

F
78
A 75+
V. 11.

CORNELL
UNIVERSITY
LIBRARY



FROM



A. H. Arnold

F

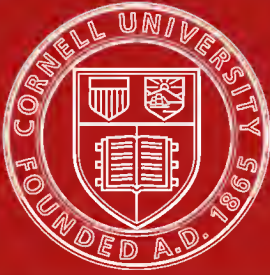

Cornell University Library

The original of this book is in
the Cornell University Library.

There are no known copyright restrictions in
the United States on the use of the text.

<http://archive.org/details/cu31924096442334>

RHODE ISLAND



MAP OF
BLOCK ISLAND
Part of
NEWPORT COUNTY.

Scale: 5 Statute Miles to an Inch

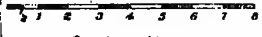

Vital Record of Rhode Island.

1636-1850.

FIRST SERIES.

BIRTHS, MARRIAGES AND DEATHS.

A Family Register for the People.

BY JAMES N. ARNOLD,

EDITOR OF THE NARRAGANSETT HISTORICAL REGISTER.

"Is My Name Written in the Book of Life?"

VOL. XI. CHURCH RECORDS.

Published under the Auspices of the General Assembly.

PROVIDENCE, R. I.,
NARRAGANSETT HISTORICAL PUBLISHING COMPANY.
1900.

De

A749673

COPYRIGHTED IN THE OFFICE OF THE LIBRARIAN OF CONGRESS AT
WASHINGTON, 1900.

COPYRIGHT No. 844. SERIES OF 1900.

INTRODUCTION.

What we have said in previous volumes of this work we still hold to and here again emphasize.

If we depend for our information as to the change for the better, in the condition of the financial world, we have a rosey picture ahead yet trusting it will be bright enough to allow another volume to follow this during the present year.

The General Assembly has been pleased to again stand by the work, and further our old friends are still with us and new ones are being added from time to time which very much encourages the compiler, and we hereby thank our friends for their continued interest in our work.

As will be seen by a perusal of our pages no pains have been spared in order to avoid all ambiguity. The prime object of the Compiler was to so arrange the matter in these pages that no one need be a professional reader to thoroughly understand it at a glance.

The spelling has often been retained and again changed so as to come better into the alphabetical order and yet not lose their identity.

We close with our usual admonition. That the reader may be profited, instructed and rewarded for his labor and time while perusing our pages is the earnest and sincere wish of the compiler.

WORKS OF
JAMES N. ARNOLD.

Vital Record of Rhode Island, 1636-1850 :

Vol. I. Kent County,	Price \$10 00
Vol. II & III. Providence,	10.00
Vol. IV. Newport,	7.50
Vol. V. Washington,	5.00
Vol. VI. Bristol,	5.00
Vol. VII. Friends and Ministers,	7.50
Vol. VIII. Church Records,	7.50
Vol. IX. Town and Church,	7.50
Vol. X. Church Records,	7.50
Vol. XI. Church Records,	7.50
Vol. XII & XIII. Newspapers (in preparation),	7.50

Vital Record of Rehoboth, 7.50

Narragansett Historical Register,

Eight Vols., unbound, 16.00

The Fones Record, \$1.50.

*Aylesworth Genealogy (privately printed), \$5.00.

*Church Genealogy, " "

*Pen Pictures of Narragansett.

*Statement of the Case.

*Colonial Reminiscences.

*The Indian Claim.

In Preparation :

Illustrated Rhode Island.

The Present Age.

Colonial Life and Times.

Probate Digest.

Nomenclature of Rhode Island.

*Not for sale or out of print.

CONTENTS.

CHRIST CHURCH WESTERLY :	I to 144
I. Marriages,	1
II. Births and Baptisms,	51
III. Confirmations,	89
IV. Communicants,	109
V. Deaths and Burials,	129
GRACE CHURCH, WESTERLY :	145 to 204
I. Marriages,	145
II. Members,	179
FIRST BAPTIST CHURCH, WESTERLY :	
Members,	205
SECOND BAPTIST CHURCH, RICHMOND :	
Members,	239
FIRST BAPTIST CHURCH, CROSS MILLS :	
Members,	261
SECOND BAPTIST CHURCH, SOUTH KINGSTOWN :	
Members,	265
PAWCATUCK SABBATARIAN BAPTIST CHURCH :	
Members,	273
NEWPORT SABBATARIAN BAPTIST CHURCH :	
Members,	297
FIRST CHRISTIAN CHURCH, WESTERLY :	
Members,	309
WESTMINSTER CONGREGATIONAL CHURCH, PROVIDENCE :	
Members,	323
MARRIAGES PERFORMED BY JOSHUA BABCOCK, JUSTICE,	339
PAWCATUCK CONGREGATIONAL CHURCH :	
I. Marriages,	347
II. Members,	347
ROCKVILLE SEVENTH DAY BAPTIST CHURCH :	
Members,	373

FIRST GENERAL BAPTIST CHURCH OF RICHMOND :	
Members,	387
QUIDNESSETT BAPTIST CHURCH :	
Members,	419
THE BAPTIST CHURCH OF EAST GREENWICH :	
Members,	437
THE METHODIST EPISCOPAL CHURCH, EAST GREENWICH :	
I. Marriages,	457
II. Members,	479
SAINT LUKE'S CHURCH, EAST GREENWICH :	
I. Marriages,	517
II. Births and Baptisms,	533
III. Confirmations,	555
IV. Communicants,	565
V. Deaths and Burials,	577

INDEX.

- A**
- Abbe, 479.
 Abbott, 309 577 44
 46.
 Abel, 145.
 Aberdeen, Scot., 348
 349 351 352 358
 360 361 365 366
 367 368 370.
 Aborn, 323.
 Ackley, 145.
 Adams, 146 179 273
 297 309 323 347
 458 479 518 533
 577.
 Adams, Mass., 284
 293.
 Addison, 1.
 Addy, 1 51.
 Adie, 323.
 Adson, 565.
 Adsop, 146.
 Advent Church, La-
 fayette, R. I., 314
 455.
 Advent Church, Ston-
 ington, Ct., 320.
 African Slavery, 419.
 Agard, 479.
 Ahern, 2.
 Aiken, 348.
 Ainsworth, 179.
 Akerman, 323.
 Akron, Ohio, 482.
 Albany, N. Y., 15 16
 116 194 353 355
 356 364 454.
 Albion, N. Y., 486.
 Albro, 51 89 109 129
 273 309 389 420
 479.
 Alcorn, 51 89 109
 129 179 309 116.
 Alden, 518.
 Aldrich, 51 89 273
 323 348 389 438.
 Alesworth, 297.
 Alexander, 2 51 109
 179 389 420 458
 479 533 555 565
 145 146 148 150
 154 159 166 169
 175 177 430.
 Alfred, 179.
 Alfred, N. Y., 274 278
 281 284 288 289
 292 295.
 Alfred Centre, N. Y.,
 284.
 Alger, 297.
 Allan, 2 348.
 Allegany, N. Y., 342.
 Allen, 2 51 89 109
 129 146 179 206
 242 265 273 297
 323 348 373 389
 420 438 458 479
 518 533 555 565
 577 6 18 21 39
 239 258 387 419
 420 425 427 428
 430 434 439 450
 518 519 520 521
 522 524 525 526
 527 528 530 531
 532.
 Allenton, R. I., 233
 463 473 577.
 Allison, 206 348 533
 577 354.
 Allyn, 2.
 Almy, 129 179.
 Alsop, 577.
 Alvard, 480.
 Ames, 2 206 273 310
 480.
 Amesbury, 518.
 Amesbury, Mass.,
 179 197.
 Ammons, 206 273.
 Amsterdam, N. Y.,
 387 388.
 Amsterdam Branch
 Church, N. Y.,
 387.
 Ancient City, Fla.,
 441.
 Anderson, 2 179 206
 297 348 438 458
 480 45 223.
 Andom, N. J., 179.
 Andras, 480.
 Andrew, 577.
 Andrews, 2 206 242
 273 323 373 390
 421 458 518.
 Angell, 2 146 323
 438 458.
 Angon, 51 89 109.
 Angell, 519.
 Anguilla Baptist
 Church, Stoning-
 ton, Ct., 370.
 Anisquan, Mass., 75.
 Annaburg, Ire., 351.
 Ann Arbor, Mich.,
 354.
 Anson, 146.
 Anthony, 242 323
 480 519 533 555
 585 336.
 Anthony, R. I., 141.
 Appleman, 51 89
 109.
 Apponaug, R. I., 447

- 460 463 464 468
 469 470 471 473
 474 475 477 484
 513 534 535 544.
 Archibald, 438.
 Archie, 2 51 348.
 Arkwright, R. I., 437
 470 477.
 Arkwright and Fiske-
 ville Church, 443
 448 454.
 Arlington, Mass., 27.
 Arms, 533 555 565.
 Armsby, 2.
 Armstrong, 109 206
 324 480.
 Arnold, 2 206 242
 273 298 310 324
 390 422 438 458
 480 519 533 555
 565 577 63 73
 215 216 255 422
 444 445 446 534
 536.
 Arthur, 298.
 Arzamanskie, 109.
 Ash, 422.
 Ashaway, R. I., 22 31
 33 37 42 48 84
 134 136 141 150
 157 164 166 174
 175 285.
 Ashbee, 2.
 Ashcroft, 2.
 Ashland, Ky., 229.
 Ashland, Mass., 511.
 Ashley, 373.
 Ashmore, 533 555
 565.
 Ashton, 324.
 Ashworth, 3 51 439.
 Askens, 273 290.
 Atchison, 5 40.
 Athol, Mass., 440.
 Atkinson, 179 324.
 Attawongum Street
 Church, Nor-
 wich, Ct., 360.
 Attewangan, Ct.
 Attleboro, Mass., 460
 467 468 470 475
 476 478.
 Atwell, 51.
- Atwood, 242 390 533
 555 565 577 242
 Auburn, R. I., 167
 170 440 441.
 Auld, 348.
 Aull, 3 51 89 109
 129.
 Aurora, Penn., 358.
 Austin, 146 206 242
 261 265 273 310
 374 390 422 480
 577 5 28 240
 241 426 427.
 Averitt, 387.
 Avery, 3 146 179 207
 339 339.
 Axtell, 180.
 Aylesworth, 390 422
 439 480 519 565
 577 424 451.
 Ayres, 273 298 12
 21 26 34 281
 539.
- B
- Babbitt, 324.
 Babcock, 3 52 89 109
 129 146 180 207
 243 265 274 298
 310 324 339 348
 374 390 422 439
 480 534 555 565
 578 5 33 66 110
 112 114 116 117
 119 122 201 206
 232 233 234 235
 240 241 275 278
 281 291 329 373.
 Backstraw, 348.
 Bacon, 146 481 555
 565 78.
 Baggs, 3 53 90 110
 129 180 243 374
 391 422 240.
 Bagnall, 481.
 Bailey, 34 53 90 110
 146 180 207 243
 274 348 391 422
 439 481 578 219
 281 388 480 481
 Baker, 4 53 90 110
 146 207 243 391
- 324 339 348 439
 459 481 519 534
 555 578 324 393
 445.
 Balch, 324.
 Balcom, 180.
 Baley, 243.
 Balfour, 439 439.
 Balcom, 391.
 Ball, 180 348 439.
 Ballard, 4 53.
 Ballerica, Mass., 438.
 Ballette, 90.
 Ballomere, 110.
 Ballot, 53 110.
 Ballou, 4.
 Baltic, Ct., 468 477.
 Baltimore, Md., 1 2
 6 16 25 38 48
 468 473.
 Balton, 393.
 Bamford, 129.
 Bancroft, 4 129.
 Bane, 391.
 Bangor, Me., 230 458
 477.
 Banks, 146.
 Banshel, 393.
 Baptists, the, 201 202
 203 348 353 419
 437 487 494 495
 507.
 Baptists, Freewill, 497.
 Baptists, Old, 503.
 Baptist Church, 193
 195 200 201 493
 499 513.
 Baptist Church, Bry-
 on, O., 220.
 Baptist Church, Buck
 St., Trowbridge,
 Eng., 332.
 Baptist Church, Cali-
 fornia, 207.
 Baptist Church, Cen-
 tral Falls, R. I.,
 215.
 Bapt. Church, Charles-
 town, R. I., 209.
 Bapt. Church, Crans-
 ton Street, Prov-
 idence, 221 227.

- Bapt. Church, Cross Mills, R. I., 206.
- Baptist Church, E. Greenwich, R. I., 488 495.
- Bapt. Church, Fredericksburg, Va., 212.
- Bapt. Church, Groton, Ct., 313.
- Bapt. Church, Guelph, Can., 228.
- Baptist Church, Herkimer St., Brooklyn, N. Y., 216.
- Baptist Church, Huntington St., New London, Ct., 214 220 227.
- Baptist Church, Hyde Park, Mass., 232.
- Baptist Church, Jefferson St., Providence, R. I., 219 230.
- Bapt. Church, Moosup, Ct., 209 213.
- Bapt. Church, Mystic Bridge, Ct., 208 215.
- Baptist Church, New Shoreham, R. I., 439.
- Baptist Church, New York, 496.
- Baptist Church, Niantic, R. I., 211.
- Baptist Church, North Ave., Cambridge, Mass., 226.
- Bapt. Church, Olneyville, R. I., 207.
- Baptist Church, Pendleton Hill, Ct., 213.
- Bapt. Church, Phenix, R. I., 489.
- Bapt. Church, Providence, R. I., 492.
- Bapt. Church, Quononcontaug, R. I., 220.
- Bapt. Church, Rockville, Ct., 319.
- Bapt. Church, Second Street, New Haven, Ct., 231.
- Bapt. Church, Six Principles, 481.
- Bapt. Church, South Street, Hartford, Ct., 232.
- Bapt. Church, Stockton, Cal., 208 210.
- Bapt. Church, Stonington, Ct., 215 216.
- Bapt. Church, Suffield, Ct., 366.
- Bapt. Church, Tolland, Ct., 206.
- Bapt. Church, Union Branch, 419.
- Bapt. Church, Voluntown, Ct., 213.
- Bapt. Church, West-erly, R. I., 244, 249 367 368 370.
- Bapt. Church, Wilmington, Ct., 213.
- Barber, 4 53 90 110, 130 146 180 207 243 265 274 298 310 339 340 349 374 391 439 481 534 555 565 35 36 208 212 223 224 241 243 274 277 281 288 295 298 388 395 406 454.
- Bardine, 578.
- Barhamstead, Ct., 154 166.
- Barker, 147 180 275 298 324 349 481 555 354 427.
- Barnaby, 324.
- Barnes, 4 53 90 147 208 243 298 393 534 555 578.
- Barnett, 180 310 349.
- Barney, 208 439 459 578.
- Barnecott, 53 147.
- Barr, 5.
- Barre, Vt., 154 176 355 358 367.
- Barrengen, 208.
- Barrett, 5 519.
- Barrie, 208 519.
- Barrington, Mass., 354.
- Barrington, R. I., 368.
- Barrows, 324 349.
- Barrus, 5.
- Barry, 324.
- Barsler, 53.
- Bartlett, 243 324 422 439 578.
- Barton, 324.
- Batavia, N. Y., 89.
- Batavia, Ill., 350 367.
- Bateman, 439 481 519 555 565 578.
- Bates, 5 180 208 340 349 393 422 439 481 519 393 484.
- Bath, 5.
- Baton, 147 310 422 439 423.
- Battey, 459.
- Baum, 180.
- Bawn, 147.
- Baxendale, 519 534 555 565 578.
- Baxter, 244 578.
- Bayley, 208 310 481 36 37 229.
- Beach, 349.
- Beal, 180 145.
- Bearger, 53.
- Beattie, 349.
- Beaven, 53 90.
- Beaver, 5.
- Beck, 371.
- Becket, Mass., 349.
- Beckwith, 5 147 180 208 324 285.
- Bedford, 5 54 90 110 130 147 180 481.
- Bedford, Mass., 298 305.
- Beebe, 208 298.
- Beech, 459.
- Beecher's Memorial Church, Brooklyn, N. Y., 361.
- Beekman, 481.

- Beers, 324.
 Belcher, 298 324 481.
 Belgium, 467 473.
 Bell, 147 349 481 534.
 Bellamy, 5 130 180
 74.
 Bellefont, R. I., 466
 477.
 Belleville, R. I., 459
 470.
 Belsher, 423.
 Bemis, 180 349 481.
 Beneficent Congrega-
 tional Church,
 Prov., R. I., 347
 352 353 357 361
 369.
 Bengal, India, 500.
 Benjamin, 244, 439.
 Benlieu, 534.
 Bennett, 5 130 147
 180 208 298 423
 459 481 5 33
 388 439 447.
 Benson, 298 324 423.
 Benson, Vt., 2 47 109.
 Bent, 275.
 Bentley, 5 147 181
 208 244 261 275
 310 439 481 534
 555 565 239 240
 273 289 293.
 Benton, 481 458 460
 461 462 463 466
 468 469 to 476
 478.
 Benzie, 349.
 Berean Church, Bur-
 rillville, R. I., 235
 Berenger, 90.
 Beresford, 54
 Berg, 482.
 Berghdal, 482 504.
 Bergstrom, 482 534
 578.
 Bermingham, 5.
 Berkeley, Mass., 514.
 Berkeley Temple
 Church, Boston,
 Mass., 357.
 Berkenhead, Eng., 348
 Berlin, Wis., 348 369.
 Bernhold, 5 147.
 Bernon Church, Bur-
 rillville, R. I., 447.
 Berry, 6 130 208 275
 311 349 214 290
 293.
 Berton, 393.
 Berzdall, 482.
 Bessbrook, Ire., 354.
 Beston, 209.
 Bethal, R. I., 42.
 Betty, 298.
 Beverly, 130 311.
 Bible Ch., Penough,
 Eng., 352.
 Bickbeck, 6.
 Bicknell, 90 181 423
 459 482 440 441
 502.
 Biddler, 90.
 Biddles, 90.
 Bidgood, 393.
 Bill, 340 482.
 Billings, 324 340 349
 459.
 Billington, 578.
 Billman, 6 18.
 Bills, 90 110.
 Bingham, 275.
 Binghamton, N. Y.,
 507.
 Binney, 90 534.
 Birch, 130.
 Bird, 181 459.
 Birse, 349.
 Birtenshaw, 578.
 Bisbee, 147 482.
 Bischoff, 519 555 565
 578.
 Bishoff, 534.
 Bishop, 147 181 534.
 Bissell, 298.
 Bissett, 349.
 Bitgood, 209 374 393.
 Black, 6 90 349 459
 482 535 578 290
 294.
 Blackeslee, 482.
 Blackford, Scot., 362.
 Blackington, 519.
 Blackledge, 113.
 Blackler, 6 54 130.
 Blacklock, 265.
 Blackman, 556 566.
 Black Rock, N. Y.,
 362.
 Blackstone, Mass.,
 465 471 493.
 Blaine, 181.
 Blair, 6 482.
 Blake, 6 54 90 110
 130 349 440.
 Blanchard, 244 440
 482 483.
 Bland, 6.
 Blanding, 440.
 Blanfield, 482.
 Bleakie, 440.
 Blinn, 147.
 Bliss, 298 423 301.
 Bliven, 6 54 90 111
 130 148 181 209
 275 300 311 350
 393 459 4 26
 115 206 210 211
 219 232 238 337
 391.
 Block Island, 26.
 Blodgett, 535 578.
 Bloeser, 6 54.
 Blood, 482.
 Bloomingdale, 482.
 Blue Hill, Me., 224.
 Blydenburg, 130.
 Boardman, 459 483.
 Bodfish, 440.
 Bolletti, 54 90 130.
 Bolton, 148.
 Bolton, Ct., 468.
 Bolton, Eng., 474.
 Bommell, 519.
 Bonnel, 556.
 Bonelli, 566.
 Bonner, 6 519.
 Booker, 209 519.
 Boone, 460.
 Booth, 54 90 209
 350.
 Boothman, 181.
 Borden, 347.
 Boss, 6 111 244 261
 275 311 374 393
 440 110 239 240
 241 242.
 Boston, 460.
 Boston, Mass., 2 7 9
 14 17 19 23 24

- 42 43 44 45 147
 148 152 161 167
 174 203 279 357
 442 457 464 465
 466 471 472 473
 475 477 493 502
 515.
 Boswell, 6 69.
 Bosworth, 244 240.
 Bothwell, 535.
 Bottom, 394.
 Boulter, 148.
 Bourger, 6.
 Bourne, 311 556.
 Boutelle, 325.
 Bowash, 394.
 Bowdish, 148.
 Bowen, 209 325 423
 428 535 556 566
 578.
 Bower, 325.
 Bowers, 148 181.
 Bowes, 54 350.
 Bowker, 148.
 Bowler, 54 130.
 Bowling, 148
 Bowman, 130 279.
 Bowne, 90 130 483.
 Boyd, 483 535.
 Boyle, 130 148
 Boyne, 148.
 Boynton, 440 483.
 Bozrahville, Ct., 493.
 Bracket, 209 423 203.
 Bradbury, 460 535
 578.
 Bradford, 6 54 90
 111 244 311 350
 483 519 578 319.
 Bradley, 54 91 111
 244 265 275 483
 243.
 Bragan, 148.
 Bragg, 519.
 Bragres, 148.
 Brainard, 6.
 Braithwaite, 578.
 Braman, 130 325
 394.
 Bramble, 311 15 41.
 Branch, 440.
 Branch, the, 419 535
 556 566.
 Branch, the West
 Greenwich, 393
 394 396 397 398
 399 402 404 405
 406 407 408 411
 413 415 416 417.
 Brand, 209 300 340
 394.
 Branford, Ct., 459.
 Branklin, N. Y., 493.
 Brann, 483.
 Branner, 311.
 Brannon, 130.
 Bray, 275 375 460
 483 519 535 460
 475 478
 Brayman, 244 244.
 Brayton, 209 244 275
 394 520 535 578
 211 234 277.
 Brearley, 7 54 130
 148 181.
 Breed, 209 340.
 Breet, 483.
 Brehant, 350.
 Brengraver, 350.
 Brengreber, 7.
 Brennan, 55 91 111.
 Bresher, 556.
 Beresset, 7.
 Brewer, 7 111 130
 148 483 1.
 Brewster, 7 578.
 Brick Presbyterian
 Church, N. Y.
 City, 368.
 Bridgeport, Ct., 166
 176 217 221 357.
 Bridges, 325.
 Bridgeton, Scot., 368.
 Bridgewater, Ct., 16
 44.
 Bridgewater, Mass.,
 347.
 Bridgham, 483.
 Brierley, 483.
 Briggs, 148 210 244
 265 275 325 394
 423 440 460 483
 520 578 242 426
 432.
 Bright, 276.
 Brightman, 7 55 91
 111 130 148 276
 394 484 535 556
 566 578 83 112.
 Brines, 55 91 111
 130 148.
 Bristol, N. H., 491.
 Bristol, R. I., 147
 168 443 464 465
 466 473 490 505.
 Briteson, 300.
 British Troops, 249.
 Broadalbane, N. Y.,
 254 387 388.
 Broadbent, 7 55 91
 111 556 566 578.
 Broadway Church,
 Norwich, Ct.,
 354 368.
 Broadway Church,
 Prov., R. I., 213
 233 440 441 511.
 Broadway, Prov., 450.
 Broad Street Church,
 Westerly, R. I.,
 309 354 371.
 Broad Street, West-
 erly, 309.
 Brockton, Mass., 481.
 Brogan, 130.
 Bromley, 148 181.
 Brooke, 130.
 Brookfield, N. Y., 219
 276 278 280 340
 344.
 Brooklyn, N. Y., 2 7
 13 21 30 34 36
 37 208 361 364
 369.
 Brooks, 7 210 484
 Broomfield, 24 40.
 Brotherhood, the, 371.
 Broughton, 91.
 Browing, 325 265.
 Brown, 7 55 91 111
 130 148 181 210
 244 266 276 311
 325 340 347 350
 375 394 440 460
 484 520 535 556
 566 578 17 20
 23 32 41 48 117
 127 210 211 216
 221 225 239 240

- 241 357 434 440
 443 470 476 480
 485.
 Browne, 350.
 Brownell, 325 484
 536 481.
 Browning, 8 56 91
 112 131 149 245
 261 266 276 350
 375 394 536 556
 566 579 241.
 Brown Street Church,
 Prov., R. I., 208.
 Brownwell, 210.
 Bruce, 484.
 Brucker, 131.
 Bryan, 352.
 Bryant, 8 56 91 131
 149 181 210 484
 236.
 Bryer, 8.
 Bryon, O., 220.
 Bryson, 31 41.
 Buchanan, 484.
 Buchanan, W. Va.,
 160 169.
 Buck, 149 311 284.
 Buckley, 149 181 210
 520 579.
 Bucklin, 325 556 566.
 Budlong, 149 182
 325 340 484 579.
 Buell, 210 276 212
 231.
 Buffalo, N. Y., 513.
 Buffam, 8.
 Buffington, 276 375
 440.
 Bull, 56 520 536.
 Bullock, 182 325 350
 440 461 520 536
 556 566 579 31
 518.
 Bumstead, 536.
 Bundy, 276 280.
 Bungan, 350.
 Bunnell, 149.
 Bunting, 57.
 Burbank, 245 266
 536 556.
 Burch, 182.
 Burden, 8 57 395.
 Burdett, 325 484.
- Burdick, 8 57 92 112
 131 149 182 210
 245 261 276 300
 311 325 340 350
 375 395 423 441
 460 484 536 556
 566 579 27 44
 220 230 239 240
 274 278 283 287
 288 292 314 373
 415.
 Burge, 9 57 131 520
 556 566 579 520
 523 526 529.
 Burger, 112 131.
 Burguess, 9 92 112
 150 350 537.
 Burhams, 150.
 Burk, 150.
 Burke, 395 520.
 Burleen, 579.
 Burlieu, 520.
 Burlingame, 9 57 92
 112 131 211 441
 461 485 520 114
 509.
 Burlingham, 395.
 Burne, 182.
 Burnes, 567.
 Burnett, 242.
 Burnham, 9.
 Burnie, 350.
 Burns, 150 311 520
 537.
 Burnside, 150
 Burr, 325 350.
 Burrillville, R. I., 137
 235 447.
 Burrows, 182 277
 423 520.
 Burse, 311.
 Burt, 277 283.
 Burton, 9 131 311
 377.
 Burzacott, 131.
 Bushee, 520.
 Bussey, 211 485.
 Butler, 325 377 485
 520 352.
 Butterworth, 556 567
 579 9 441 461
 485.
 Button, 9 92 150 340
 395.
 Butts, 9 57 211 277
 325.
 Buycart, 25 42.
 Byers, 351.
- C**
- Caddy, 182.
 Cady, 182 537 145
 158 160 168.
 Cahill, 150.
 Cahoon, 395 461.
 Cain, 9 57 92 112
 150.
 Cairns, 486.
 Calder, 325 351.
 Caldwell, 57 441.
 California, 147 176
 179 182 207 278.
 Calvary Bap. Church,
 Westerly, R. I.,
 205 206 208 209
 212 358.
 Calvary Church, Ston-
 ington, Ct., 119
 122.
 Calvary Church, Wes-
 terly, R. I., 288
 444 450.
 Calvinistic Congrega-
 tional Church,
 Fitchburg, Mass.,
 361.
 Camballack, 182.
 Cambridge, Mass., 226.
 Cameron, 112 150 351
 537.
 Camlice, 182.
 Campbell, 9 57 92
 112 131 150 182
 211 277 340 537
 556 579 351.
 Canada, 10 15 16 25
 33 36 150 157
 159 164 169 175
 200 462 465 471
 474
 Candy, 486.
 Cane, 92 131.
 Cannon, 57. /
 Canolli, 57.
 Cappe, 182.

- Capper, 58 131 151.
 Capron, 325 461 486
 537 498.
 Capwell, 395 461.
 Carah, 395.
 Card, 58 92 131 150
 211 245 261 266
 311 377 395 423
 441 461 520 537
 579 255 321.
 Carder, 520 579.
 Cardner, 9 43.
 Carey, 312.
 Carlile, 325.
 Carlton, 9 312.
 Carlton, Scot., 356.
 Carmichael, 10 92
 112 131 312 126.
 Carn, 10.
 Carnaghan, 10 58 92
 131
 Carnett, 334
 Carney, 10.
 Carnie, 351.
 Carnoe, 325.
 Carolina, R. I., 61 142
 461 473.
 Carpenter, 182 211
 266 277 300 325
 396 420 441 461
 521 537 556 567
 579 4 27 212
 445 448 486 519
 528.
 Carr, 92 112 131 182
 211 245 325 396
 424 441 462 579.
 Carrie, 351.
 Carrington, 537.
 Carroll, 10 58 182
 486.
 Carson, 351 537 556
 567 579.
 Carsteine, 521 537
 579.
 Carter, 277 312 325
 396 441 486 537
 5 20 66 69 447
 462.
 Cartwright, 10 300.
 Carver, 312 326.
 Case, 326 537 556
 567.
 Casey, 211 579 396
 518.
 Cashman, 266.
 Cason, 396.
 Cass, 396.
 Cassville, N. Y., 235.
 Caswell, 10 351.
 Catelin, 182.
 Cathcart, 351.
 Caton, 10 150.
 Cavanagh, 10.
 Caven, 351.
 Cavins, 486.
 Cayaga Church, Low-
 ell, Mass., 493.
 Center, 211.
 Central City, Neb.,
 500.
 Central Bap. Church,
 Prov. R. I., 219.
 Central Church, Cov-
 entry, R. I., 454.
 Central Church, Fitch-
 burg, Mass., 360.
 Central Church, Jack-
 son, Mich., 359
 360
 Central Church, New-
 port, R. I., 210
 360.
 Central Church, Nor-
 wich, Ct., 205
 220 221 227 233
 440 448.
 Central Church, Prov.,
 R. I., 212 233
 454.
 Central Church, Taun-
 ton, Mass., 360.
 Central Falls, R. I.,
 215.
 Central Village, Ct.,
 61 359 365.
 Centre Sandwich, N.
 H., 147 175.
 Centreville, R. I., 63
 230 458 466 514.
 Chace, 312 326 396.
 Chadsey, 326 424 441
 462 434.
 Chadwell, 331.
 Chadwick, 150 521.
 Chamberlain, 10 112
 151.
 Champagne, 10.
 Champion, 10 92 112
 131.
 Champlain, 10 58 131
 151 182 211 245
 267 277 301 312
 340 352 396 424
 441 486 521 579
 241 284 433.
 Chandler, 521 556
 567.
 Chapin, 58 112 132
 267 312 326 213.
 Chapin, Ct., 352 461
 462.
 Chapman, 10 58 92
 112 132 151 182
 211 278 312 340
 352 396 2 19 20
 31 36 46 282 288
 319.
 Chappell, 11 245 267
 377 25 42 257.
 Charles, 462 487.
 Charleston, 487.
 Charleston, S. C., 156
 303.
 Charlestown, Mass.,
 358 486.
 Charlestown, R. I., 19
 20 22 23 25 26
 37 44 47 48 59
 129 135 136 141
 148 149 150 152
 153 156 158 161
 164 170 171 175
 176 209 222 229
 238 345 388 404
 457.
 Charles St. Church,
 N. Y. City, 365.
 Charles St. Church,
 Prov., R. I., 369.
 Charlton St. Church,
 New York City,
 365.
 Charnley, 377.
 Chartress, 11 32.
 Chase, 113 151 182
 212 246 278 301
 312 424 487 521
 4 28 235 424.

- Cheeseborough, 132
341 396 441.
- Cheesebro, 12 59 92
113 212 312 127
207.
- Cheever, 487.
- Cheney, 487 521 537
579.
- Cherry, 132.
- Chester, 12 59 92 113
278 312 377 88
373.
- Chester, Ct., 216 357.
- Chester, Eng., 75.
- Chester, Mass., 366.
- Chester, Penn., 491.
- Chicago, Ill., 23 41
281 289 354 367
368 443.
- Chidlow, 151.
- Child, 550.
- Childs, 326.
- Chipman, 212 246 278
377 424 420.
- Chisholm, 12.
- Chisnoll,
- Christian Chapel So-
ciety, Westerly,
R. I., 309.
- Christian Church, 189
190.
- Christian Church,
Westerly, R. I.,
363.
- Christie, 12 352.
- Church, 12 132 152
182 212 262 278
312 377 396 424
441 487 215.
- Churchill, 59 86.
- Church of Christ, Col-
chester, Ct., 352
354.
- Church of Christ, New
Haven, Ct., 349.
- Church of England,
486 502.
- Church of Redeemer,
New Haven, Ct.,
351.
- Church of Redeemer,
New York, 446.
- Church of Scotland, 350 351 352 353
355 357 360 362
365 366 368.
- Church, Scottish, 350.
- Cincinnati, O., 356.
- Cinnano, 278.
- Clafien, 326.
- Claire, 152 17.
- Clapp, 441 462 537
579.
- Clancey, 12.
- Clare, 10 43.
- Claremont, N. H.,
496.
- Clark, 326 347 362
462 487 234 373
- Clarke, 12 59 92 113
132 152 182 212
246 267 278 301
312 326 378 396
424 442 567 579
53 83 145 210
216 228 239 240
241 242 243 247
253 254 276 438
521 523 526 528
531.
- Clarke's Falls, Ct., 24
28.
- Clawson, 279 279.
- Clayton, 33 36 309.
- Clegg, 567.
- Clemans, 183.
- Clemence, 183 579.
- Clements, 152.
- Clements, 183
- Cleveland, 326 487
333.
- Cleveland, O., 25 48.
- Clews, 13.
- Clifford Church, Lou-
isville, Ky, 455.
- Cline, 213.
- Closson, 213 301 228.
- Clough, 279.
- Clusee, 462.
- Clyde, 312.
- Coal, 213.
- Coan, 213.
- Coates, 213 341 352.
- Cobb, 487.
- Cobishley, 557 567.
- Cockran, 462.
- Cockcroft, 537.
- Cocke, 352.
- Cockran, 352.
- Cocroft, 442 521 522.
- Codand, 132.
- Codlin, 213.
- Codner, 279 579.
- Cody, 183.
- Coe, 557 567.
- Coggeshall, 301 487
521.
- Cogshall, 397.
- Cogswell, 183 424.
- Cohoes, N. Y., 35 37.
- Colchester, Ct., 152
154 160 162 166
352 354 364 366.
- Cole, 213 341 397
442 462 487 521
537 557 567 580.
- Colegrove, 247 301
397.
- Coleman, 13 132 152
313.
- Coles, 152 183 326.
- Colesworthy, 326.
- Collar, 488.
- College St. Church,
New Haven, Ct.,
350.
- Collier, 241 537.
- Collins, 13 93 113
132 152 183 213
247 262 268 279
301 313 341 378
397 442 462 488
521 538 557 567
18 21 297 306.
- Collinsville, Ct., 155
157.
- Colman, 152.
- Colorado, 184.
- Columbia City, Ind.,
70.
- Columbia, Ct., 5 27.
- Columbia, S. C., 363.
- Columbo, 132.
- Columbus, O., 362.
- Calvin, 378 442.
- Colwell, 326 488 521.
- Combelluck, 152.
- Comer, 183.
- Comlackie, Scot., 351.

- Commer, 213.
 Compton, 152.
 Comstock, 424.
 Conable, 488.
 Conant, 93 152.
 Conavan, 13.
 Conaway, 113.
 Cone, 213 279 352
 488.
 Congdon, 13 152 183
 213 247 279 302
 397 424 442 462
 488 521 557 567
 580 4 26 423
 426 431 441 451.
 Congregational Ch.,
 181 182 503.
 Congregational Ch.,
 Pawcatuck, Ct.,
 209.
 Congregationalists, the,
 122 124 480 483
 485 492 496 503
 509.
 Coniary, 462.
 Conibeare, 309.
 Conkling, 13 132.
 Conley, 463.
 Connecticut, 3 5 9
 10 11 12 13 15
 18 20 21 22 24
 25 26 28 29 31
 32 33 34 35 38
 39 41 42 43 44
 46 47 48 147
 148 152 161 163
 164 178 463 464
 476 477.
 Connell, 352.
 Conner, 13.
 Conners, 352.
 Conolley, 59 132.
 Connor, 93 113 232.
 Conolly, 13.
 Contelline, 153.
 Contine, 132.
 Cooley, 60 93 113.
 Cook, 13 60 326 424.
 Cooke, 153 213 279
 302 326 397 538
 580.
 Coomer, 13.
 Coon, 13 60 153 183
 213 247 279 313
 341 352 378 397
 282 373.
 Cooper, 14 93 132
 153 183 488 58.
 Copeland, 183 352.
 Corbin, 538.
 Corbishley, 521 538.
 Cordner, 378 2.
 Corey, 14 183 213
 247 313 424 463
 489 542.
 Cornell, 262 425 488
 425 448 451.
 Cornett, 326.
 Corolesville, N. Y.,
 475.
 Corps, 397.
 Cory, 326 397.
 Cottage City, Mass.,
 275.
 Cotton, 60.
 Cottrell, 14 60 93
 113 132 153 214
 279 302 378 397
 425 111 373.
 Cots, 341.
 Couchey, 538.
 Coulters, 425.
 Court House, East
 Greenwich, R. I.,
 438.
 Cousins, 489.
 Coveil, 442.
 Coventry, R. I., 63
 252 458 461 462
 463 465 468 469
 470 472 473 474
 476 477 478.
 Coventry and War-
 wick Church, 438
 445.
 Coventry Central Ch.,
 454.
 Coventry Centre, R.
 I., 150 152.
 Coveston, N. Y., 348.
 Coweset, R. I., 463
 477 517.
 Cowing, 326.
 Cowles, 183.
 Cowlesville, N. Y.,
 459.
 Cox, 214.
 Coxsocksie, N. Y.,
 509.
 Coy, 14 60 113 132
 214 326 341 347
 231 350.
 Cozzens, 302 489.
 Crafts, 153 183 145.
 Cragin, 352.
 Craig, 352 359.
 Cram, 557.
 Crandall, 14 60 93
 113 132 153 183
 214 247 268 280
 302 313 378 397
 442 463 489 521
 9 20 21 33 61
 179 218 239 240
 276 281 282 285
 290 373 395.
 Crane, 518 521 538
 557 567 580 518
 to 525 527 531
 532.
 Cranshaw, 14 93 113.
 Cranston, 326 398.
 Cranston, R. I., 131
 463 464 465 466
 468 475.
 Cranston St. Church,
 Providence, R. I.,
 348 442 452.
 Crapo, 326.
 Crapper, 398.
 Crary, 214.
 Crary Church, Nor-
 wich, Ct., 491.
 Critcherson, 14 132.
 Croade, 521.
 Crocker, 153 184 214
 248 262.
 Crombie, 463.
 Crombie St. Church,
 Salem, Mass., 352
 Crompton, 463 489
 521 538 557 567
 580 486.
 Crompton, R. I., 131
 454 464 467 473
 475 477 544.
 Cromwell, 214.
 Crosby, 326.
 Cross, 14 60 93 113

- 132 214 248 262
 53 110 122.
 Crossland, N. Y., 482.
 Crossley, 14 133.
 Cross Mills, R. I., 206.
 Crosthwait, 489.
 Crouch, 15.
 Crowell, 153 463 489.
 Crowther, 61 133.
 Cruddington, 425.
 Crugers, N. Y., 175
 176.
 Crumb, 61 93 114
 133 154 214 280
 313 341 379 216
 226.
 Cudworth, 463 71.
 Cueco, Texas, 23 37.
 Cully, 154 184.
 Culver, 154 280.
 Cumberland Hill, R.
 I., 441.
 Cummingsville, O.,
 364.
 Cundall, 442.
 Cundliffe, 353.
 Cunningham, 61 94
 280 525 528.
 Curran, 15.
 Curry, 154 326 521.
 Curtis, 61 281 463.
 Cushman, 302.
 Cushing, 94 114 133
 326 489.
 Cutter, 61 94 313.
- D
- Dailey, 463 522.
 Dainton, 15 184.
 Dairs, 489.
 Daland, 15 280.
 Dalbeattie, Scot., 349
 350 355 356 358
 361.
 Dall, 353.
 Dallis, Scot., 348.
 Dalley, 313.
 Dally, 154 214.
 Dalton, 280.
 Damon, 489.
 Dana, 326.
 Danforth, 580.
- Daniels, 15 61 94
 154 214.
 Danielson, Ct., 466
 471 473 475 538.
 Danielsonville, Ct.,
 191.
 Dansloly, 19 31.
 Darkin, 184.
 Darling, 443 489.
 Darrow, 154 341.
 Dart, 302 326 334.
 Dartmouth, Mass.,
 307.
 Datson, 154 184.
 Daugherty, 94.
 Daughton, 489.
 Davenport, 133 353
 580.
 Davenport, Iowa, 153
 175.
 Davenport Church,
 New Haven, Ct.,
 362.
 Davey, 154 184 313.
 David, 133 302.
 Davidson, 327 353
 18 43.
 Davis, 15 61 94 114
 133 154 184 214
 248 280 302 313
 327 341 353 379
 398 425 443 489
 522 538 557 567
 580 7 42 212
 223 423 424.
 Davison, 280.
 Davol, 94 114 133.
 Dawley, 184 248 280
 313 380 398 443
 490 522 538 557
 567 580 248 273
 292 442 446 450.
 Day, 154 184 353
 490 522 538 557
 567 580 35 38
 458 460 461 462
 463 464 465 466
 468 470 471 472
 473 476.
 Dea, 353.
 Dealley, 15.
 Dealtry, 490.
 Dean, 15 353 398
- 425 490 21 34.
 Dearstyne, 522.
 Deaton, 580.
 De Barr, 281.
 De Castre, 490.
 Decker, 353.
 Dee, 353.
 Deechsler, 15.
 Deerfield, Mass., 352.
 Deffley, 15.
 De Forrest, 184.
 De Goeij, 539.
 De Gooy, 539.
 De Hatman, 15.
 Deiss, 36.
 Delaware, 148 156.
 Delaware Co., Penn.,
 67.
 Delging, 539.
 Demar, 15.
 De Maranvel, 302.
 Deming, 490.
 Denby, 133.
 Dengaman, 15.
 Denison, 16 62 94
 114 133 154 215
 281 490 205.
 Dennis, 302 313 327
 353 425 463 522.
 Denton, 490 522 539.
 Deppler, 27 43.
 Derby, 16 62 94 114
 133.
 Dersheimer, 490.
 De Smith, 16.
 Detroit, Mich., 158
 172 448 459 475.
 Devereaux, 425.
 Devol, 62.
 Devoll, 16 15 43
 274.
 Devonshire, Eng., 153
 178 219.
 Dew, 184.
 Dewes, 490 539.
 Dewey, 133 154 215
 464 18 42.
 DeWolf, 115 522 1.
 Dews, 16 62 94 115
 154 184.
 Dexter, 425 464.
 Diack, 184.
 Dickens, 215 44 46

- 313 236 285.
 Dickenson, 16 62 94
 115 133 184 215
 425 58 113 433
 435.
 Dickerman, 490.
 Dickerson, 215.
 Dickinson, 215 490
 580.
 Dicks, 353.
 Dillon, 522.
 Diman, 248 327.
 Dingason, 133.
 Dinnet, 16.
 Dinwoodie, 154 353.
 Ditchfield, 490.
 Dixon, 16 62 94 133
 248 347 353 425.
 Doane, 133 490.
 Doast, 184.
 Dobbour, 115.
 Dobbrow, 62.
 Docking, 145.
 Dockerty, 155.
 Dockray, 490.
 Dodds, 133 248.
 Dodge, 16 63 94 115
 133 184 215 302
 464 210.
 Doherty, 185 464.
 Doliver, 464 490.
 Dolliver, 539.
 Dolly, 398.
 Donahue, 16 464.
 Doney, 185.
 Donkersley, 490.
 Dorchester, Mass., 367
 Dore, 155 185.
 Dorr, 94.
 Dorrington, 155.
 Dorrville, R. I., 31 37
 158 166.
 Dott, 580.
 Douchty, 115.
 Douglass, 134 215
 262 354 398 490.
 Dove, 63 94 115 134
 215.
 Dover, N. H., 153 175
 Dover, N. Y., 51.
 Dover Plains, Mass.,
 219.
 Dowd, 425.
- Dower, 155 185.
 Dowling, 437.
 Downie, 354 349.
 Downing, 341 490.
 Dowst, 155 185.
 Doyle, 327.
 Drake, 491 580.
 Draper, 327.
 Dredge, 354.
 Drew, 398.
 Dring, 302.
 Drubble, 134.
 Drysdale, 115 354.
 Duff, 94.
 Duffie, 63 94 115.
 Duffy, 94.
 Dugley, 127.
 Dugnid, 155 354.
 Dunbar, 398 491.
 Dunham, 16 63 94
 115 134 215 313.
 Dunkerly, 155 185
 215.
 Dunlap, 10 29.
 Dunn, 16 215 281 327
 443 211.
 Dunnell, 539 580.
 Dunston, 155 185.
 Dunwiddie, 354.
 Durfee, 16 94 115
 354 425 464 491.
 Dutch Reform Ch'r'h,
 Mt. Vernon, N.
 Y., 366.
 Dwelley, 155.
 Dwight, 185.
 Dye, 398.
 Dyer, 155 216 327
 341 425 443 464
 491.
 Dykes, 491.
 Dyre, 16.
- E
- Eaglescome, 398.
 Earle, 327 443 491
 557 568.
 Earnshaw, 155 443
 522 539 557 568
 580.
 East Boston, Mass.,
 155 167.
- East British America,
 499.
 East Glostenbury, Ct.,
 497.
 East Greenwich, R.
 I., 133 146 161
 361 370 432 437
 443 446 447 449
 450 457 to 478
 488 495 497 517
 518.
 East Greenwich Court
 House, R. I., 438.
 East Greenwich Free
 Baptists, 455.
 East Greenwich. His-
 tory of, 438 457
 518.
 E. Greenwich School
 House, R. I., 438.
 East Haddam, Ct. 199.
 East Lyme, Ct., 30 45
 160 166 172 173
 226.
 Eastman 491 522 539
 557 568.
 Easton, 302.
 East Providence, R.
 I., 446 464 475
 477 478.
 East Rutherglen Ch.,
 Scot., 355.
 Eastwood, 63.
 Eaton, 17 115 216
 281 313 464 309.
 Eayrs, 237.
 Ecclestone, 17 134
 155 185 314 341.
 Eddy, 17 63 94 115
 185 327 443 539
 580 439 449.
 Edgartown, Mass.,
 465 471.
 Edgecomb, 354.
 Edgler, 491.
 Edie, 491.
 Edmunds, 185 216
 491.
 Edwards, 17 63 95
 115 134 155 185
 216 248 281 314
 380 398 464 491
 120 274 282.

- Eggar, 17 155.
 Egger, 216
 Eggestone, 216.
 Eicholz, 155.
 Eighth Church, Providence, R. I., 451.
 Ekler, 491.
 Ela, 185 491 145.
 Eldred, 17 95 115
 134 248 426.
 Eldredge, 134 248
 398 492 522 539
 557 568 580 518
 543.
 Eliot Church, Roxbury, Mass., 368.
 Elizabeth, N. J., 158
 173.
 Ellard, 186.
 Ellerby, 354.
 Ellery, 327.
 Ellet, 398.
 Elliott, 327 464 492.
 Ellis, 281 314 327
 398 443 539 557
 568 580.
 Ells, 354.
 Ellson, 17 95.
 Ellsworth, 155 492
 79.
 Elmwood, R. I., 348
 358.
 Emeric, 302.
 Emerson, 492.
 Emery, 426.
 Emmons, 281.
 England, 3 4 5 6 8
 to 26 28 29 31
 to 40 42 to 48
 123 146 147 148
 151 to 159 161
 163 to 174 176
 177 178 181 182
 185 to 188 191
 192 193 196 198
 200 459 461 463
 464 465 466 467
 469 470 471 474
 476 511 517.
 England, Church of,
 486.
 Engs, 539 580.
 Ennis, 186 248 281
- 398 443.
 Enos, 399.
 Episcopal, the, 491.
 Episcopal Church, 181
 184 186 517.
 Episcopal Church,
 Brooklyn, N. Y.,
 364.
 Episcopal Church, E.
 Greenwich, R. I.,
 449 450.
 Episcopal Church,
 Ireland, 363.
 Episcopal Church,
 Westerly, R. I.,
 358 359 361 363
 364 367 368.
 Erickson, 492.
 Erving, 281 355.
 Essex, 399 426 443
 464 522 431.
 Essex, Ct., 12 45.
 Essexboro, Ct., 133.
 Essex Junction, Vt.,
 359.
 Estes, 443 464.
 Etchell, 64.
 Euclid, N. Y., 490.
 Europe, 358.
 Evangelical Church,
 Glasgow, Scot.,
 368.
 Evans, 186 216 426
 443 205 522.
 Everett, 327 426 522.
 Everett, Mass., 493.
 Ewen, 354.
 Ewins, 492.
 Ewer, 327.
 Exeter, N. Y., 461
 472.
 Exeter, R. I., 235 245
 256 343 344 408
 450 459 461 462
 473.
 Exeter Church, R. I.,
 256.
 Exley, 17 64 115
 134 121.
 Exsenior, 302 307.
 Exton, 156.
 Eyres, 302.
- F
- Fain, 13 24:
 Fairbanks, 399 443.
 Fairbrother, 580.
 Fairfield, Ct., 339
 345.
 Fair Haven, Mass.,
 147 155 504.
 Fairweather, 216.
 Fagan, 156 465.
 Falaro, 302.
 Fallen, 18.
 Fall River, Mass., 4
 28 81 82 84 136
 148 149 159 169
 174 181 315 360
 459 467 485 486
 489.
 Fancher, 354.
 Fanlom, 156.
 Fanning, 492.
 Farina, Ill., 287.
 Farley, 327 492.
 Farmer, 327.
 Farmington, Ct., 352.
 Farmington, L. I.,
 176 178.
 Farnham, 18.
 Farnsworth, 281.
 Farnum, 281 327.
 Farnumville, Mass.,
 29 32.
 Farrar, 64.
 Farrell, 18.
 Farrington, 540 557
 568.
 Farwell, 492.
 Faucet, 12 34.
 Faulds, 522 540.
 Fauley, 465 492 540.
 Faulkner, 216 522.
 Fay, 568.
 Fayerweather, 517.
 Feaks, 56.
 Fearneaux, 492.
 Fell, 540.
 Fenner, 18 134 156
 186 216 281 327
 399 522 540 581
 282.
 Ferguson, 281 354

492.
 Fernald, 492.
 Fernander, 492.
 Ferris, 328.
 Fessenden, 328.
 Fidler, 523 540 558
 568 581.
 Field, 328 492 459
 462 470.
 Fielding, 216.
 Fifield, 217.
 Fillett, 302.
 Finch, 156.
 Finnegan, 18 465.
 Finney, 186.
 First Alfred Church,
 N. Y., 274 278
 284 288 295.
 First Athol Church,
 Mass., 440.
 First Baptist Church,
 Bellerica, Mass.,
 438
 First Baptist Church,
 Groton, Ct., 231
 447.
 First Baptist Church,
 Hopkinton, R. I.,
 216.
 First Baptist Church,
 Jackson, Mich.,
 359.
 First Baptist Church,
 New Bedford,
 Mass., 352.
 First Baptist Church,
 New London, Ct.,
 232.
 First Baptist Church,
 Norwich, Ct., 208
 214.
 First Baptist Church,
 North Kingstown
 R. I., 419.
 First Baptist Church,
 North Stoning-
 ton, Ct., 231.
 First Baptist Church,
 Providence, R. I.,
 437 440.
 First Baptist Church,
 Waterford, Ct.,
 209.
 First Baptist Church,
 Westerly, R. I.,
 282 283 309 350
 354.
 First Christian Ch.,
 Westerly, R. I.,
 309.
 First Congregational
 Church, Chicago,
 Ill., 368.
 First Congregational
 Church, Malden,
 Mass., 282.
 First Crompton, R. I.,
 452.
 First East Providence,
 R. I., 446.
 First Exeter Church,
 R. I., 235 245.
 First General Baptist
 of Richmond, R.
 I., 387.
 First Hopkinton Ch.,
 R. I., 273 275
 276 279 284 287
 289 290 291 292
 295.
 First Muscatine, Iowa,
 453.
 First New Bedford,
 Mass., 449.
 First North Kings-
 town, R. I., 453.
 First Presbyterian
 Church, Provi-
 dence, R. I., 353.
 First Seventh Day
 Church, Hopkin-
 ton, R. I., 373.
 First Webster, Mass.,
 447.
 First Welch Baptist
 Church, Hyde
 Park, Penn., 222.
 First Westerly, 449.
 First West Spring-
 field, Mass., 446.
 First Wickford, R. I.,
 452.
 Firth, 18 95 115 134.
 Fischer, 465 492.
 Fish, 18 156 217 302
 342. 493 523 581.
 Fisher, 18 95 134
 156 217 465 493
 523 581 82.
 Fisherville, N. H.,
 469 471.
 Fisk, 186 493.
 Fiske, 18 426 443
 540 558 568 422
 518.
 Fiskeville, R. I., 437.
 Fiskeville and Ark-
 wright Church,
 R. I., 443 448
 454.
 Fitch, 18 64 95 116
 134 465 493 83.
 Fitchburg, Mass., 348
 360 361 370 511.
 Fitchville, Ct., 2 6.
 Fittech, 95.
 Fittock, 116.
 Fitz, 217 281 302.
 Fitzgerald, 217 314.
 Fitzpatrick, 186 354.
 Flagg, 156 302 328.
 Flannagan, 523.
 Fleck, 156.
 Fleet, 303.
 Fleming, 18 64.
 Fletcher, 217 354 10
 24.
 Flint, 248 268 493.
 Florida, 485 495 496
 507.
 Foley, 493.
 Fones, 426 443.
 Forbes, 465.
 Ford, 18 156 493 540
 558 568.
 Foreign Parts, The
 Prob. of the Gos-
 pel in, 517.
 Forest Ave. Branch,
 Chicago, Ill., 368.
 Forland, 186.
 Fort Scott, Kas., 494.
 Fort Wayne, Ind.,
 479.
 Fossett, 523 527.
 Foster, 156 186 217
 248 262 268 281
 303 328 342 355
 493 523 243.

- Foster, R. I., 79 340
 341.
 Foster Centre, R. I.,
 174 177 447.
 Fourth Presbyterian
 Church, N. Y.
 City, 369.
 Fowler, 19 64 95 116
 134 156 303 355
 426 465 493 111.
 Fox, 116 328 355
 493.
 Foxall, 19.
 Foxboro, Mass., 357.
 Foxhall, 581.
 Fox Point, R. I., 459
 477.
 Foy, 95.
 France, 156 186.
 France in Europe, 15
 34.
 Francis, 19 65 116
 134 156 186 355.
 Frank, 249 399.
 Frankenstein, 355.
 Frankfort, Ky., 533.
 Franklin, 19 134 399.
 Franklin, Ct., 12 18
 146 169 173 177.
 Franklin, Mass., 2 14
 166 174.
 Frather, 540.
 Frazier, 95 134 186
 217 281 355 465
 209 210 280.
 Frederic, 95 134.
 Fredericksburg, Va.,
 212 463 465.
 Free Baptists, 439
 444 452.
 Free Baptist Church,
 Auburn, R. I.,
 441.
 Free Baptist Church,
 E. Greenwich, R.
 I., 443 446 447
 455.
 Free Church, Aber-
 deen, Scot., 351.
 Free Church, Dalbeat-
 tie, Scot., 355
 361.
 Free Church, Glas-
 gow, Scot., 359.
 Free Church, Larsock,
 Scot., 358.
 Free Church of Scot-
 land, 348 349
 359 360 362 363
 365 367 368 370.
 Free Church, Provi-
 dence, R. I., 353
 371.
 Free East Church,
 Aberdeen, Scot.,
 370.
 Freeman, 116 217
 328 493.
 Free Methodist Ch.,
 Penzance, Scot.,
 364.
 Freestone, 314 355.
 Freewill Baptists, 497.
 Freihofer, 19.
 French, 95 116 281.
 Frenchtown, R. I.,
 454.
 Frickman, 95 116.
 Friend, 19 116 314.
 Friendship, N. Y.,
 273.
 Friendship Street
 Baptist Church,
 Prov., R. I., 439
 443 444 454.
 Frink, 95 116 134
 217 342 399.
 Frost, 95 116 134.
 Fry, 95 116 303 426
 465 493 523 540
 558 581.
 Frye, 328.
 Fuch, 465.
 Fuller, 186 281 328
 465 493 231 437.
 Fulton, N. Y., 135.
 Furber, 19.
 Fureaux, 466.
 Fyfe, 355.
 Fyffe, 64 95 116 134.
 G
 Gadbois, 493.
 Gadner, 134.
 Gaffney, 19.
 Gage, 399. .
 Gager, 314.
 Galiger, 399.
 Gallagher, 568.
 Gallup, 157 217 355.
 Galveston, Tex., 23
 37.
 Gance, 19.
 Gardiner, 19 65 95
 116 134 157 186
 217 249 282 303
 355 380 399 426
 443 466 494 523
 541 558 568 581
 8 41 240 284
 311 423 440 444
 455 549.
 Gardner, 314 328.
 Garlick, 19.
 Garrigus, 494.
 Garwood, 494.
 Gasham, 48.
 Gates, 65 96 116 135
 157 186 217 399.
 Gavitt, 19 65 96 116
 135 157 187 218
 282 314 399 444
 9 13 14 20 66
 209 282 317 449.
 Gay, 157 187 218 433.
 Gears, 399.
 Geddis, 426.
 Gee, 541.
 Geenerson, 466.
 Geer, 20 65 96 116
 157 187 218 342
 380 124.
 Geers, 303.
 Geir, 135.
 Geisler, 494.
 Geist, 135.
 Geldad, 558.
 General Assembly, R.
 I., 297.
 Genessee, N. Y., 514.
 Geneva, N. Y., 502.
 Gent, 20 66 96 135.
 Georgia, 7 42 148 157
 Gerald, 494.
 Gerber, 20.
 Gere, 249.
 Germain, 20 66.
 Germany, 2 15 19 25
 30 36 37 39 42

43 45 147 150	Gorton, 157 218 249	434 438 450 455
155 156 172 462	282 426 466 494	457 518.
462.	523 541 581 254	Greenhalgh, 22 66.
Gerrish, 20 187 355.	424 444 488.	Greenleaf, 582.
Gettings, 568.	Gospel Society for	Greenman, 219 250
Gibbs, 187.	Foreign Parts, 517	282 303 291 295.
Gibrans, 187.	Gould, 21 157 187	Greenough, 135.
Gibson, 187 303 355.	218 268 282 314	Greenport, L. I., 154
Gifford, 21 157.	355 523.	156 158 172.
Gibbarson, 187.	Goulding, 117.	Greensmanville, N. Y.,
Gilcomeston Church,	Gourley, 355.	282.
Scot., 351.	Gourno, 157.	Greenville, Ct., 164
Gilchrist, 157.	Gowan, 157 187.	168 359 365.
Gildard, 568.	Gowverand, N. Y.,	Greenville, N. H., 150
Giles, 444.	459 472.	166.
Gilfillan, 218.	Goyett, 158.	Greenway, 219.
Gillette, 282.	Grace Baptist Church,	Greenwich, 468 469.
Gilmore, 342.	New York, 453.	Greenwich and War-
Girven, 21.	Grace Church, Provi-	wick Church, 449.
Gittings, 558.	dence, R. I., 123	Greenwood, 22 140.
Gittens, 21 66.	125.	Greer, 219 495.
Gladding, 328 541 558	Grace Church, West-	Greffeth, 250 240.
568.	erly, R. I., 350.	Gregg, 356.
Glasgow, Scot., 2 35	Grace Methodist Epis-	Gregory, 21 96 117
348 359 361 368.	copal Church,	135 356. 126.
Glass, 558.	Westerly, R. I.,	Grentham, N. H., 169
Glenwright, 466 494.	356 357 358.	172.
Glocester, Mass., 157	Graf, 21.	Grenway, 187.
167 349.	Grafton, 437.	Gresham, 12.
Gochy, 466.	Grafton, Mass., 460	Grewcock, 66 96 135.
Goddard, 218 541 568	477.	Griffen, 22 400.
581.	Graham, 21 187 356.	Griffith, 187 219 356
Godfrey, 328 399 494.	Granite, Md., 349 359	400.
Godner, 187.	Grant, 21 66 117 135	Grimes, 444
Goeij, 541.	187 218 249 356	Grinman, 303.
Goetz, 21.	466.	Grinnell, 282 328 400.
Goff, 541.	Graves, 21 158 444	Griswold, 328.
Goldrick, 135.	466 494.	Griswold, Ct., 154 158
Goodbid, 400.	Gray, 158 315 400	162 163 172 173
Goodchild, 268.	444 466 494.	459 475.
Gooding, 154 155 160	Gray, Me., 463 467.	Groton, 22 66 117 1.
173.	Great Falls, N. H., 83.	Groton, Ct., 2 6 10
Goodnow, 494.	Green, 328.	11 12 18 19 24
Goodrich, 21 157 282.	Greene, 21 66 135	30 32 36 44 48
Goodwin, 21 96 117	158 187 218 249	146 148 149 151
157 444 494 523	262 268 282 303	154 156 158 160
541 558 568 581	315 328 356 380	162 165 169 170
518 to 532.	400 426 444 466	171 215 222 231
Gordon, 96 355 124.	494 523 541 558	236 238 313 340
Gorham, 96 117 135	569 581 27 43	341 342 344 345
437.	234 240 241 250	346 355 366 447
Gormarie, 355.	251 285 287 291	467 470 471 474.
Gormley, 21.	294 373 421 427	Groton Centre, Ct.,

- 11 27.
 Guelph, Canada, 228.
 Guild, 523.
 Guile, 158.
 Guley, 117.
 Gully, 22 158 187 219
 Gustaf, 467.
 Gustan, 309.
- H**
- Haakins, 495.
 Haas, 542 558 569.
 Haber, 22.
 Hackes, 342.
 Haddam, Ct., 166 176
 356.
 Hadden, 66.
 Haddock, 444.
 Haddon, 96 262.
 Hadley, 158.
 Hadley Falls, Mass.,
 371.
 Hadley, Me., 166 176.
 Hagan, 569.
 Hager, 401.
 Hague, 66.
 Haight, 96 117 135.
 Hakes, 282 303.
 Hale, 495.
 Haley, 467.
 Hall, 22 66 96 117
 135 158 187 219
 250 283 303 315
 356 381 401 427
 445 467 495 523
 542 558 569 582
 4 24 28 33 39 41
 48 125 208 225
 229 231 281 351
 398.
 Hallam, 22.
 Hall Co., N. Y., 175
 178.
 Hallet, 329.
 Hallock, 67.
 Hallowell, Me., 360.
 Halls, 303.
 Hallsworth, 582.
 Haloosa, 158 315.
 Halvasa, 159 188.
 Hamblin, 495.
 Hamer, 445.
- Hamilton, 188 495
 145.
 Hamilton, O., 291.
 Hamilton, N. Y., 230.
 Hamilton, R. I., 146
 147.
 Hamley, 67.
 Hamlin, 67 96 329
 495.
 Hamm, 495.
 Hammond, 135 220
 427 445 241.
 Hampton, 130 315.
 Hampton, Ct., 470
 476.
 Hampton, N. H., 364.
 Hanahan, 523.
 Hancock, 22 96 117
 159.
 Hancox, 67.
 Handy, 188 495.
 Hanison, 495.
 Hanks, 22 135.
 Hanley, 96 117.
 Hanna, 135 188.
 Hanney, 67 159 188
 220 356 225.
 Hanover, Mass., 354.
 Hansom, 495.
 Hanson, 67 117 496.
 Hanson Place, N. Y.,
 480.
 Harard, 496.
 Harbin, 582.
 Harder, 159.
 Harding, 329 496.
 Hardy, 188 496.
 Hare, 356.
 Hargraves, 381.
 Harkins, 188.
 Harkness, 22.
 Harmon, 220.
 Harmony, Mass., 460
 464.
 Harney, 582.
 Harper, 188 356.
 Harr, 135.
 Harrigan, 467.
 Harrington, 67 96 117
 220 250 329 381
 401 445.
 Harris, 23 117 135
 159 188 283 329
 357 445 496 542
 558 569 582 10
 43 62 448.
 Harrison, 23 67 96
 117 159 61 73
 121 523.
 Harrisville, R. I., 472
 473.
 Harrocks, 67 370.
 Harrupe, 582.
 Harry, 136 303.
 Hart, 427. 445 467
 496 542 558 569
 582.
 Hartford, Ct., 15 22
 25 33 147 152
 155 169 175 176
 232 365.
 Hartland, 188.
 Hartlen, 188.
 Hartley, 496 523.
 Hartsen, 136.
 Hartshorn, 329.
 Hartson, 159.
 Hartwell, 23 136.
 Haverhill, Mass., 225
 459 472.
 Harvey, 23 159 188
 250 303 315 401
 496 542 15 22.
 Harwich, Mass., 468
 470.
 Harwood, 96 117 136
 582.
 Haskell, 188.
 Haskins, 159.
 Hassline, 67.
 Hastie, 303.
 Hastings, 23 329 496.
 Haswell, 23 67 97
 117 159 250.
 Hastwell, 496.
 Hatch, 220 427 467
 542 582.
 Hatfield, 496.
 Hathaway, 23 329 357
 496.
 Haughton, 445 496
 427.
 Hause, 496.
 Havana, 401.
 Haven, 357 427.
 Havens, 23 67 97

- 117 53.
 Hawes, 329.
 Hawke, 68 188 220.
 Hawks, 23.
 Hawkins, 23 68 97
 118 159 188 220
 329 357 401 445
 496 524 558 569
 582 145 443 458
 to 465 467 469
 471 to 478.
 Hawley, 357.
 Haworth, 23 118 524.
 Hay, 159 220 315
 445 524.
 Hayden, 68 118.
 Haydon, 24 97 496
 542 582.
 Hayes, 24 118 136
 188 357.
 Hayfield, 118 467.
 Hayhurst, 315.
 Haykins, 220.
 Hayne, 542.
 Haynes, 24.
 Hayward, 159 188
 303 582 145.
 Hazard, 24 118 136
 159 220 250 268
 303 315 357 524
 542 558 569 127
 366.
 Head, 582.
 Healey, 24 159 220
 262 268 283 315
 329 357 401 467
 496.
 Heamer, 582.
 Heath, 401 445.
 Heath, Mass., 358
 371.
 Heaton, 329.
 Heavens, 401.
 Heaverside, 496.
 Hebronville, Mass.,
 462 464.
 Heddan, 357.
 Hedden, 437 445.
 Hedge, 329 333.
 Heffernan, 24.
 Helme, 68 118 136
 401.
 Heltzen, 496.
 Hemphill, 283.
 Henderson, 118 136
 329.
 Hendrick, 68 97 118
 220 427 496 558
 569 428.
 Hennicks, 542.
 Henshaw, 524 542.
 Henry, 118 220 357
 496 542 582.
 Hepburn, 357.
 Hepworth, 68 97 118
 357.
 Herksey, 451.
 Herrington, 401.
 Herrick, 303 342.
 Hersey, 24 118 357.
 Hertha, 582.
 Hervey, 558 569 582.
 Hetherington, 496.
 Heutis, 467.
 Hewett, 24 357 237.
 Hewlett, 24.
 Heyhurst, 136.
 Heys, 542 582.
 Heyward, 524.
 Hicks, 467.
 Hickok, 283.
 Higginbottom, 543.
 Higgins, 303 445 497
 Higgs, 159 188.
 High Paisley Church,
 Scot., 364.
 High Street Church,
 Columbus, Ohio,
 362.
 High Street Church,
 Providence, R. I.,
 355 361.
 Hilborn, 188.
 Hill, 136 188 220 342
 357 401 427 497
 524 543 558 569
 582 224 225 227
 232 429 518.
 Hilliard, 188 220.
 Hillman, 9 11.
 Hills, 497.
 Hills Grove, R. I.,
 448 465 474 480
 487 488 489 491
 492 496 500 501
 504 505 506 511
 513.
 Hilo, Sandwich Isles,
 492.
 Hilton, 220.
 Himes, 24 159 188
 357 427 427 497.
 Hinckley, 68 97 118
 220 497.
 Hinckleff, 68 118
 136.
 Hines, 582.
 Hinks, 497.
 Hinter, N. Y., 354.
 Hirst, 159 189.
 Hiscox, 220 283 303
 357 205 288.
 Hitchcock, 357 497
 559 569 582.
 Hixon, 136.
 Hixsel, 212.
 Hobbs, 329.
 Hobson, 159.
 Hodge, 159.
 Hodgeson, 24 68 97
 118 136 189 10
 18.
 Hodson, 160 189.
 Hogan, 24.
 Hogg, 357 497.
 Hokerd, 543.
 Holberton, 160 268.
 Holbrook, 524 543
 559 569 582.
 Holburn, Scot., 348.
 Holden, 250 329 445
 497 543 559 569
 582 439.
 Holdredge, 160 221
 315 342 381 15
 41.
 Holdsworth, 136 189.
 Holesworth, 68.
 Holgate, 221.
 Holia, 467.
 Holland, 24 68 97
 136 221 268 381
 467 124 451.
 Holley, 250 268 241.
 Holliston, Mass., 472
 473.
 Holloway, 69 160
 250 401 251.
 Holly, 225.

- Holman, 315.
 Holmbury, 524.
 Holmes, 24 69 160
 221 342 445 497
 582 210.
 Holt, 69 97 118 569.
 Holway, 160 497 440
 454 486.
 Holyoke, Mass., 226
 318 500.
 Homan, 118.
 Homans, 136.
 Hood, 24 136 160
 221 283 559 569
 582.
 Hooker, 160.
 Hope, R. I., 496.
 Hope Valley, R. I.,
 150 156 223 227
 315 449.
 Hopkins, 221 250 315
 381 401 427 445
 467 497 524 543.
 Hopkinton, R. I., 2 6
 7 12 13 17 20
 22 23 24 25 26
 33 34 36 39 41
 42 43 46 55 63
 130 131 134 143
 147 148 149 150
 152 153 154 156
 157 158 159 160
 161 162 163 166
 167 168 169 170
 171 172 174 175
 176 177 178 216
 222 232 242 243
 246 273 275 276
 279 281 284 287
 289 290 291 292
 295 301 306 340
 341 342 343 373
 462 464 467 468.
 Horn, 315.
 Hornnellsville, N. Y.,
 287 289.
 Horrocks, 357.
 Horsfall, 24 136.
 Horton, 97 118 136
 160 189 221 283
 358 445 497 524.
 Hoselgreene, 497.
 Hosley, 582.
- Hotchkiss, 160.
 Hough, 221 315.
 Houghton, 497.
 House, 221 497.
 Howard, 24 69 97
 160 124 497 524.
 Howard St. Church,
 Charlestown,
 Mass., 358.
 Howarth, 468.
 Howe, 329.
 Howell, 445.
 Howells, 235.
 Howes, 358.
 Howland, 189 329 427
 468 498 524 543
 559 569 582 64.
 Hoxie, 25 69 97 118
 136 160 189 221
 250 262 283 315
 401 427 446.
 Hoyle, 221.
 Hoyt, 358.
 Hubbard, 69 97 118
 136 1.
 Huber, 25.
 Huckins, 189 315.
 Hudson, 329 402 498.
 Hughes, 25 69 329.
 Hughesman, 25.
 Hulet, 221.
 Huling, 221 427 446
 498 524 583.
 Hull, 97 118 136 19.
 Humfred, Ct., 152
 156.
 Humphries, 38 40.
 Humphrey, 329 235.
 Hunt, 402 427 446
 498 583 421 422
 430.
 Hunter, 25 250 268
 358.
 Hurlbert, 160 221
 239.
 Hurler, 69.
 Hurst, 189 251.
 Hussey, 543 559 570.
 Husted, 136 498.
 Hutchinson, 97 118
 136 358.
 Hyatt, 69.
 Hyde, 25 136 160 189
- 221 329 358 524
 145.
 Hyde Park, Mass.,
 232 354 358.
 Hyde Park, Penn., 222
 238.
 Hynes, 427.
- I
- Ide, 160.
 Illingworth, 189.
 Illinois, 186 357.
 Imlah, 358.
 Inley, 69 97.
 Ingham, 136 161 190
 358 194.
 Inman, 221 358.
 Ireland, 2 5 6 8 10
 13 14 16 18 24
 26 30 32 33 35
 37 39 43 49 164
 171 174 356 363
 458 462 469 471
 474.
 Irish, 161 283 304
 330 381 373.
 Irons, 498.
 Irving, 427.
 Irving Park Church,
 Chicago, Ill., 443.
 Irwin, 69.
 Isaac, 358.
 Isaacs, 37 49
 Isherwood, 118 136
 524 543 559 570
 583.
 Italy, 34 37 154 163.
- J
- Jackson, 25 69 118
 136 161 190 222
 330 381 468 498
 543 559 570 583.
 Jackson, Mich., 359
 360.
 Jacksonville, Fla., 146
 155 158.
 Jacobs, 25 97 137 524.
 Jacquays, 98.
 Jacque, 119.
 Jacques, 381.

Jaeghan, 25.	446 468 499 525	Kemp, 359 525.
Jaegher, 119 137.	544 559 570 583	Kempton, 26.
Jager, 190.	240 425 437 486	Kendall, 162 330.
Jagger, 70.	491.	Kendrick, 284.
Jagher, 18.	John Street Church,	Kennard, 98 190.
Jaguar, 98.	New York, 349.	Kennecutt, 26.
Jaguays, 119.	Jolly, 283 358.	Kennedy, 284 316
Jamaica Plains, Mass.,	Jones, 98 119 161 190	359.
136.	222 283 316 330	Kenneth, 26 70 119
James, 25 137 161	358 403 428 446	137 162 284.
190 222 251 304	499 583 37 49	Kenney, 162 316 500
315 402 498 544	425.	583.
559 570 338.	Jonsin, 26.	Kenney, Scot., 366.
Jameson, 437.	Jordan, 161 358 381	Kennon, 330.
Jamestown, Penn., 302	403 468 559 570	Kent, 500.
Jamestown, R. I., 10	31 46 395.	Kent Academy, R. I.,
17 222 245.	Joslin, 403 249 387	517.
Janes, 330.	388.	Kentucky, 366.
Jann, 70.	Jourdan, 70.	Kenyon, 26 70 98
Jansen, 499.	Joyce, 161.	119 137 162 190
Jaques, 70 402.	Jubb, 499.	222 251 262 269
Jarvis, 381.	Judd, 222.	284 304 316 330
Jastram, 330.	Judkins, 499.	382 403 446 468
Jefferson, N. Y., 479.		500 525 583 4
Jefferson Street, Prov-		14 239 240 241
idence, R. I., 445.	K	251 255 317 388.
Jeffrey, 358 351.	Kane, 544.	Keppel, 500.
Jenckes, 330 446 525.	Kansas, 356.	Kerby, 27 10 114.
Jennings, 161 190 222	Kartz, 26 119 137.	Kerr, 191 279.
283.	Kaull, 262.	Kettelle, 500.
Jenkins, 161.	Kaushon, 26.	Keyes, 525.
Jenkyn, 446.	Kay, 190.	Keyser, 500.
Jepson, 544.	Keach, 330.	Kibbie, 500.
Jernberg, 499.	Kearnan, 499.	Kidd, 446.
Jernegan, 499 13 18.	Kearney, 26.	Kidder, 500.
Jerome, 161.	Kearney, N. J., 363.	Kilgan, 359.
Jersey, 304.	Keast, 161 190.	Kilkenney, 162.
Jersey City, N. J., 34	Keech, 583.	Killey, 500.
37 178 438.	Keenan, 161.	Killingly, Ct., 4 41
Jessimon, 358.	Keene, 500 544 559	146 157 458 460
Jessup, 428.	570.	461 461 464 476
Jetter, 451 583.	Keene, N. H., 506.	477.
Jewell, 404.	Keep, 330.	Kilton, 447.
Jewett, 428 499.	Keeping, 161 119	Kimball, 27 70 330
Jewett City, Ct., 178	190.	445.
220 223 230 353	Keigwin, 162.	Kincaird, 27 98 119.
359 360 504 509.	Keith, 500.	Kinder, 98 119.
Jillson, 70 119 268.	Kellas, 359.	King, 27 137 162 222
Johns, 358.	Kelley, 162 330 382	252 269 359 525
Johnson, 26 70 98	27 43.	544 570 583.
118 137 161 190	Kellogg, 70 500.	Kingsley, 71 98 137
251 268 316 330	Kelton, 583.	222 252 316 500
358 381 402 428	Kemble, 446.	278.

- Kingston, 71.
 Kingston, R. I., 97
 134 160 215 232
 348 350 366 468
 473.
 Kinne, 71 98 342 359
 500.
 Kinnecutt, 71.
 Kinneth, 27 98 119.
 Kinney, 27 71 98
 119 162.
 Kirby, 98 119 4.
 Kirk, 27 162 359.
 Kirkland, 27.
 Kirkpatrick, 359.
 Kirt, 468.
 Kirtland, N. Y., 4 45.
 Kissick, 71 98 119.
 Kistler, 500.
 Klapp, 559 570.
 Kite, 27 71 98 119
 137 113.
 Kling, 428.
 Knapp, 190 20 23.
 Kneenan, 6 39.
 Knight, 71 98 119
 137 190 222 252
 359 469 500 544
 559 570 242 498.
 Knobblock, 525.
 Knott, 98 119.
 Knowles, 27 252 269
 330 359 405 447
 500 525 544 559
 583.
 Knox, 27.
 Knox Presbyterian
 Church, Kearney,
 N. J., 363.
 Krestelle, 500.
 Kroenig, 119.
 Krouche, 447.
 Krebs, 27 71 98 119
 137.
 Kroniner, 137.
 Kyle, 359.

 L
 Ladd, 162 469 525
 544 559 570 583
 518 588.
 Ladly, 162.
- Lafayette, 314 455
 464 471.
 Lafortine, 162.
 L' Hemmedieu, 98.
 Laing, 359.
 Lake Forest, Ill., 353.
 Lamb, 27 162 222
 500.
 Lambe, 191.
 Lammond, 162.
 Lamson, 71 99 120
 137.
 Lancaster, Eng., 467
 470.
 Lancaster, Penn., 302.
 Landell, 27.
 Lander, 501.
 Lane, 27 162 501
 570.
 Langley, 27.
 Langworthy, 28 162
 222 252 284 304
 342 383 240 282
 285 287 295.
 Lanphear, 28 71 137
 162 191 222 284
 304 316 343 383
 406 447 469 2
 19 20 61 65 225
 234 294 320.
 Lansing, 501.
 Lapata, 424 427 429.
 Lapham, 285 501.
 Larcom, 72.
 Larkham, 223 406.
 Larkin, 28 72 99 163
 191 252 269 285
 304 343 383 406
 447 37 49 210
 273 279 398.
 Larned, 330 328.
 Larson, 163.
 Last, 447.
 Latham, 285 331 359
 447.
 Lathrop, 72.
 Latimer, 72 99 120
 359.
 Laton, 253 406.
 Latour, 163.
 Laughlin, 469.
 Laurie, 163.
 Law, 223 331.
- Lawler, 18 31.
 Lawrence, 28 469
 559 570.
 Lawrence, Mass., 15
 45 75.
 Lawson, 360.
 Lawton, 28 72 99
 120 137 163 191
 223 253 263 316
 331 406 428 447
 501 544 559 570
 51 116 251 429
 448 452.
 Lazenby, 72.
 Leach, 120 501.
 Lean, 222.
 Leary, 224.
 Leavitt, 163 224.
 Lebanon, Ct., 8 26
 148 167 169 173
 175 178.
 Leccler, 28.
 Leckie, 360.
 Ledward, 137 163
 316.
 Ledwith, 28.
 Ledyard, Ct., 14 15
 18 24 43 48 145
 151 152 158 165
 169 177 178 354
 367.
 Lee, 29 72 99 120
 137 163 191 406
 501 544 559 570
 126 457.
 Lee, Mass., 366.
 Leech, 99.
 Leeds, 138.
 Leeds, N. Y., 507
 510.
 Leeland, 2 30.
 Lees, 163.
 Leete, 163 331.
 Legge, 525.
 Leggett, 331 501.
 Lehmann, 29.
 Leiche, 163.
 Leiper, 360.
 Leitch, 360.
 Lejote, 191.
 Leland, 331 501.
 Lellans, 191.
 Lena, 138.

- Leonard, 29 72 99
 120 138 163 191
 331 469 81 84.
 Leonardsen, 447.
 Leroy, 224.
 Leslie, 360.
 Lester, 343.
 Letson, 406.
 Lett, 447.
 Letts, 441 451.
 Lever, 99.
 Lewis, 29 72 99 120
 138 164 191 224
 253 263 285 304
 316 331 343 360
 383 406 428 447
 469 525 559 570
 3 11 32 229 286
 373 568.
 Lewiston, Me., 219.
 Liddle, 544.
 Lillibridge, 164 224
 253 407 428 447
 248 442.
 Lincoln, 192 331 469
 501 525.
 Lindall, 407.
 Lindley, 29 99 120
 138.
 Lindsey, 73 164 192
 331 501 525 544
 559 570.
 Lines, 224.
 Linton, 3 28
 Lippitt, 29 73 99 120
 138 331 109.
 Lippitt, R. I., 453
 473.
 Lippitt and Phenix
 Church, R. I.,
 438 445 451 452.
 Lisbon, Ct., 131 340
 341 344 345.
 Litchfield, Ct., 343.
 Litchfield Co., Ct.,
 343.
 Little, 447.
 Little Compton, R. I.,
 458 462 456 467
 475 476.
 Little Falls, N. Y.,
 155 168.
 Littlefield, 29 360
 407 447 501.
 Liverpool, Eng., 3 9.
 Livesey, 469 501 525
 544 560 570 583
 479.
 Liveson, 560.
 Livingstone, 138 285
 501.
 Lock, 73.
 Locke, 29 253 407
 469 501.
 Locker, 99.
 Lockwood, 331 501.
 Loisselle, 192.
 Logan, 469 501 494.
 London, Eng., 37 49
 517.
 London Co., Eng.,
 222.
 Long, 29 360.
 Longhead, 285.
 Longley, 164.
 Longmore, 545.
 Longworth, 73 99
 120.
 Lonsdale, 192.
 Lonsdale, R. I., 220
 465 495.
 Loomis, 120 285 360
 447 443 450 502.
 Lord, 29 73 99 120
 138 192 545 583.
 Los Angeles, Cal.,
 358.
 Losens, 164.
 Lothrop, 120.
 Loudon, 29.
 Louisville, Ky., 455.
 Lovell, 447 502 545
 560 570 438 445.
 Loveland, 224.
 Lovey, 428.
 Low, 331 525.
 Lowe, 164 192 560
 570 185.
 Lowell, Mass., 164
 171 180 216 364
 464 471 493.
 Lowndes, 73.
 Lowrie, 73.
 Lowry, 192 360.
 Lucas, 29 73 99 120
 138.
 Luck, 99 138
 Luffe, 164.
 Lugar, 138.
 Luther, 331 447 502.
 Lutheran Church,
 499 507 509.
 Lyman, 331.
 Lyme, Ct., 36 126
 148 151 165 166
 171 172 177.
 Lynch, 263 469.
 Lynn, 428.
 Lynn, Mass., 17 38
 41.
 Lyon, 285 331 470
 502.
 Lyons, 192.
- M
- Mabbett, 29 73 316.
 Macauley, 383.
 MacCreeding, 472
 474.
 MacDonald, 263.
 MacGregory, 317.
 Machais, Me., 153
 155 159 171.
 Mackell, 331.
 Macomber, 224 407.
 Madden, 192 470.
 Maddon, 164.
 Madison, 407 428
 421.
 Madison, N. Y., 460
 475 508.
 Madison, O., 141.
 Madison Street, N.
 Y., 362 369.
 Magee, 74 99 164
 502.
 Maggs, 138 164 192
 317.
 Maglone, 545.
 Magoon, 470 502.
 Mahaffy, 164.
 Mahjonbian, 502.
 Main, 285 317 343
 383 429.
 Maine, 30 165 192
 224 11 18 38 43.
 Maine (State of), 5 8
 18 23 35 146

- 174 460 463 469
 471.
 Major, 525.
 Makee, 192.
 Makepiece, 502.
 Maker, 304.
 Malden, Mass., 282.
 Maliner, 192.
 Mallalieu, 502.
 Mallard, 241.
 Maloney, 30 100 120.
 Malooney, 317.
 Manayunk, Penn.,
 514.
 Manchaug, Mass., 454.
 Manchester, 331 502
 388.
 Manchester, Eng.,
 354.
 Manchester, N. H.,
 358 450.
 Mankate, Minn., 491.
 Manayunk, Pa., 489.
 Mann, 74 99 120 138
 447.
 Manna, 407.
 Manning, 21.
 Mansfield, Ct., 67 150
 152.
 Manson, Mass., 164.
 Mapes, 30.
 Maranvel, 304.
 Marasity, 224.
 Marchant, 165 253
 317 407 502.
 Marcy, 192.
 Marks, 407 583.
 Marlboro Street, E.
 Greenwich, R. I.,
 486.
 Marlow, 545 583.
 Marr, 165 193 360.
 Marrcott, 138.
 Marriott, 74 99 121
 193 224 304 113.
 Marsden, 100 121
 193.
 Marsh, 224.
 Marshall, 304 331
 343 72.
 Marston, 30 74 100
 121 138 165 193.
 Martin, 121 165 193
 225 285 304 317
 331 361 470 502
 525 545 560 571
 583.
 Marwood, 502.
 Maryatt, 429 428.
 Maryland, 1 6.
 Mason, 74 100 121
 138 193 225 331
 361 1.
 Mass, 225 355.
 Massachusetts, 4 13
 15 16 18 23 27
 29 32 38 43 47
 458 477.
 Massena, N. Y., 487.
 Masters, 325.
 Mather, 165 502 464.
 467 475.
 Mathews, 193 447.
 Mathewson, 331 429
 447 470 526 545
 560 571 584 423.
 Matoonie, 19 48.
 Matteson, 225 383
 407 429 470 560
 571 448.
 Maude, 74 121 138.
 Mauran, 331.
 Mawmee City, O., 124.
 Mawney, 502 584.
 Mawson, 165.
 Maxson, 30 138 225
 253 285 304 343
 383 408 12 28
 283.
 Maxwell, 30 74 138
 361.
 May, 165 470 502 526
 584.
 Mayfield, N. Y., 254.
 Maynard, 30 165 225
 470.
 McAllister, 193 361.
 McAlpine, 526.
 McArthur, 364.
 McBride, 16 32.
 McCabe, 448.
 McCall, 361 351 369.
 McCallum, 526 545.
 McCarty, 471 526 562
 571.
 McCausland, 317.
 McCheyne, 80 367.
 McClay, 30.
 McClellan, 448 526
 560 571.
 McClellant, 584.
 McCloud, 305.
 McCluney, 361.
 McClure, 526 545.
 McComb, 165 361.
 McCombes, 470.
 McConey, 30.
 McCord, 502.
 McCormick, 35.
 McCready, 331.
 McCreedy, 30 361 79.
 McCrosson, 30.
 McCrocken, 138.
 McDonald, 30 74 100
 121 138 165 225
 253 305 361.
 McEnnis, 253.
 McEwen, 75.
 McFarlane, 100 139
 165 526.
 McGimpsey, 121.
 McGrath, 8 29.
 McGregor, 225.
 McHioraith, 429.
 McIlraith, 429.
 McInernay, 526 571.
 McIntosh, 361.
 McIntyre, 253.
 McKane, 31 41.
 McKay, 408.
 McKearnan, 165.
 McKendrie, 317.
 McKennan, 193.
 McKensey, 448.
 McKenzie, 361 429
 584 430.
 McKernan, 361.
 McKeshnil, 361.
 McLaren, 361 371
 545 560 571.
 McLaughlin, 253.
 McLearn, 384 373.
 McLellan, 193 362.
 McLernan, 362.
 McLoud, 25 48 502.
 McMacken, 362.
 McMahan, 384 471.
 McManners, 526.
 McManie, 362.

- McNaught, 584.
 McNaughton, 471 503
 560 571.
 McNay, 503.
 McNeil, 100 121.
 McNorton, 362.
 McPherson, 545.
 McReading, 503.
 McSparran, 30 74 100
 121 139 165 517.
 McTurk, 31 74 100
 121 139.
 McVay, 74.
 McVeigh, 31 139.
 Meade, 331.
 Meadowcraft, 503.
 Meadowcroft, 526.
 Mechantic Falls, Me.,
 371.
 Meckling, 138.
 Meddick, 503.
 Medley, 31 74.
 Medlin, 165.
 Medusa, N. Y., 319.
 Meech, 343.
 Melline, 545.
 Mellor, 545 560.
 Mellow, 193.
 Melrose, Mass., 466
 475.
 Melville, 75 138 165
 193 361 503 277.
 Memorial Methodist
 Church, Providence,
 R. I., 455.
 Menkin, 361.
 Mendon, Mass., 36
 38.
 Mentree, 503.
 Mercer, 75.
 Merethen, 434.
 Merethew, 429.
 Meriden, Ct.
 Merrell, 309 503.
 Merrett, 31 166 225.
 Merriet, 286.
 Merrifield, 343.
 Merriman, 31.
 Merriatt, 31 75 138
 305.
 Merton, 503.
 Meslin, 166.
 Metcalf, 331.
 Methodists, 457.
 Methodist Church,
 Coveston, N. Y.,
 348.
 Methodist Ch., New-
 port, R. I., 201.
 Methodist Ch., West-
 erly, R. I., 293.
 Methodist Episcopal
 Church, 443.
 Methodist Episcopal
 Church, Albany,
 N. Y., 355.
 Methodist Episcopal
 Church, E. Green-
 wich, R. I., 361
 450.
 Methodist Episcopal
 Church, Halifax,
 N. S., 350.
 Methodist Episcopal
 Church, Hyde
 Park, Mass., 354.
 Methodist Episcopal
 Church, Jersey
 City, N. Y., 438.
 Methodist Episcopal
 Church, Mt. Ver-
 non, N. Y., 357
 370.
 Methodist Episcopal
 Church, Mystic,
 Ct., 362.
 Methodist Episcopal
 Church, Wester-
 ly, R. I., 350 352
 362.
 Methodist Episcopal
 Church, West
 Wisconsin, 355.
 Metzger, 546.
 Middleboro, Ky., 72.
 Middleboro, Mass.,
 496.
 Middleton, 166 362
 503.
 Middletown, Ct., 147
 160 171 176.
 Middletown, R. I.,
 298 299 511.
 Midwood, 75.
 Milagrene Ch., Scot.,
 354.
 Milans, 75 100.
 Mildray, 3 32.
 Millard, 193 305 448
 503.
 Millbury, Mass., 352.
 Miller, 31 75 100
 139 166 225 362
 384 429 448 471
 503 546 560 571
 584. 55 60 75
 234 253 437 439.
 Mills, 31 526.
 Millspaugh, 448.
 Milltown, Mass., 137.
 Mill Stone Point, Ct.,
 362.
 Millville, Ct., 11 30.
 Millville, Mass., 500.
 Milne, 362.
 Milner, 31 75 100
 121 139 546 560
 571 584 1 49.
 Milngroovie, Scot.,
 370.
 Milord, 121.
 Milton Junction,
 Mass., 282.
 Milton, Wis., 294 295.
 Minchen, 75.
 Miner, 31 139 166
 225 286 317 362
 448 471 225 367.
 Minneapolis, Minn.,
 150 166.
 Minnesota, 314
 Mitchell, 31 75 100
 121 139 166 225
 263 286 317 362
 429 471 504 526
 546.
 Mitzzer, 526.
 Modus, Ct., 160.
 Moffatt, 254.
 Moise, 75 100.
 Moll, 31 75 139.
 Moness, 408.
 Monney, 254.
 Monroe, 166 331 526
 560 571 584.
 Monroe, Ct., 368.
 Monson, Mass., 171.
 Montgomery, 226 362.
 Monthrop, 526 546.

- Montville, Ct., 8 9 14
 19 26 42 146
 148 152 156 160
 162 165 166 168
 171 172 176 177
 178 467 471 505.
 Moodus, Ct., 171.
 Moody, 166 286.
 Moon, 31 254 305
 317 408..
 Moore, 31 75 100
 121 166 193 226
 254 286 362 408
 504 526 402 455
 518 521 529.
 Moore, Penn., 67.
 Moosbroker, 166.
 Moosup, Ct., 175 178
 197 209 213 508.
 Moran, 32.
 More, 286.
 Morgan, 32 75 100
 121 139 226 343
 362 408 504 560
 571 8 23 110
 III.
 Moriaty, 426.
 Morris, 193 253.
 Morrison, 283 471.
 Morse, 331 504 145.
 Mortimer, 166 193.
 Morton, 100 139 546.
 Moshier, 167 254 287
 277.
 Mosier, 226.
 Moss, 32 76 100 121
 362.
 Mott, 305 429 471
 24 48 425.
 Mount Desert, Me.,
 464 468.
 Mount Lookout, O.,
 491.
 Mount Vernon, N. Y.,
 357 366 370.
 Mowry, 100 121 429
 504 526 546 560
 571 584.
 Moulton, 32 76 100
 121.
 Moyle, 167 193.
 Mudd, 584.
 Mumford, 429 448
- 504 584.
 Munday, 287.
 Munroe, 254 472.
 Munsey, 254.
 Murdock, 331 332.
 Murfee, 305.
 Murphy, 32 76 167
 226 287 305 363
 276 287 294 358.
 Murray, 32 167 193
 254 363.
 Murry, 193.
 Muscatine, Iowa, 453.
 Musgrave, 32 226
 448.
 Music, 419.
 Muslin Street Church,
 Glasgow, Scot.,
 348 361.
 Musselborough, Scot.
 361.
 Mussey, 429.
 Myers, 363.
 Mystic, Ct., 2 10 12
 15 16 19 22 25
 28 34 38 41 45
 47 48 123 136
 142 144 149 150
 151 152 153 155
 160 162 163 167
 169 171 172 177
 178 206 208 219
 223 225 234 235
 237 238 354 362
 465 474.
 Mystic Bridge, Ct., 7
 16 21 23 43 45
 168 195 197 208
 212 215 223 357.
 Mystic River, Ct., 29
 45 159 224 364.
- N
- Nadeau, 546.
 Nadlin, 193.
 Nagarian, 504
 Nailer, 193.
 Narragansett, R. I.,
 233.
 Narragansett Histori-
 cal Register, 420.
 Nash, 32 167 226
- 287 317 546 571
 584 275 288 517
 518 530.
 Nason, 32 448 504
 444 455.
 Natic, R. I., 256 455
 463 467 473 476.
 Navan, 33.
 Naylor, 33 76 100
 121 193.
 Neal, 226.
 Needham, 193 331
 408 584.
 Neff, 226.
 Nelder, 167.
 Nelson, 33 76 139
 167 193 263 269
 546 560 571 584
 309.
 Nesbit, 33 226.
 Nestell, 429.
 Netherwood, 33 76
 101 121 139 167
 194 3 28.
 Nevin, 33 4 21.
 Nevins, 167.
 Newall, 33 76 101 139
 167 363.
 Newark, N. J., 31 38
 53 160 352 468
 474.
 New Bedford, Mass.,
 69 223 230 352
 449 467 475.
 New Brunswick, II
 32.
 Newburg, N. J., 161
 166.
 Newbury, 33 76 101
 122 139 123 211.
 Newburyport, Mass.,
 230 487.
 Newcastle, Eng., 84.
 Newcomb, 472 504
 526.
 Newell, 332.
 Newfane, N. J., 238.
 Newfoundland, 61 153
 163 167 169 170
 175.
 Newgan, 317.
 New Hampshire, 9
 11 21 46 462 473

499.	47 49 174 403	Noka, 167.
New Hartford, 440.	405 457 459 460	Nordgren, 504.
New Haven, Ct., 4 15	462 463 464 466	Norman, 139.
33 39 142 151	502.	Norris, 168.
162 163 167 170	New York Church,	North, 504.
172 178 349 350	274.	North Adams, Mass.,
351 356 362 460	New York City, 1 2	351.
497 499.	3 6 7 8 10 13	Northam, 139.
New Hills, Scot., 357	14 16 17 21 24	Northampton, Mass.,
368.	26 27 30 33 35	496.
New Jersey, 34 37	36 38 42 48 53	North Attleboro,
194.	59 80 147 152	Mass., 219 350
New London, Ct., 2	153 156 159 160	370 440 441.
5 8 9 11 12 13	163 170 174 176	North Bapt. Church,
15 18 20 21 22	178 291 294 349	New Bedford,
23 24 25 26 27	353 357 361 362	Mass., 230.
29 31 35 38 42	365 368 369 440	North Branford, Ct.,
46 48 109 146	446 448 453 465	474.
147 148 151 152	474 476 477.	North Bridgewater,
154 156 157 158	New York Mills, N.	Mass., 458 466.
160 161 162 163	Y., 499.	North Brookfield,
164 165 166 167	New York State, 258	Mass., 349.
168 170 172 175	292 340 344 494	North Church, Provi-
176 177 182 190	508.	dence, R. I., 353.
214 220 225 227	Niantic, Ct., 3 31 34	North Dakota, 20 22.
232 235 306 339	38 57 161 162	North Dartmouth,
342 348 465 469	165 168 169 171	Mass., 167 169.
476 478.	236 348 361 480.	North Easton, Mass.,
Newman, 76 101 122	Niantic, R. I., ^m 164	490.
1.	166 177 211 216	North Harwick, Mass.,
New Market, N. Y.,	233 273.	461 477.
281 293.	Niblock, 363.	North Haven, Ct.,
New Orleans, La., 138	Nicholas, 263 429.	360.
483.	Nichols, 33 101 122	North Kingstown, R.
Newport, R. I., 7 8	167 194 226 254	I., 8 14 17 25
19 21 27 30 47	287 317 332 408	29 30 146 147
140 143 153 155	448 472 546 560	207 453 458 459
157 164 170 171	571 584 240 256	460 461 462 463
175 177 201 210	429 432 446 447	464 465 466 470
219 243 249 297	480.	472 473 474 475
298 360 370 439	Nicholson, 167 363	476 477 478.
465 471 473 474	6 39.	North Kingstown,
481 490 517.	Nickerson, 76 504.	First Baptist Ch.
New Shoreham, R. I.,	Nigh, 76.	of, 419.
17 29 31 48 226	Nightingale, 332 526	North Providence, R.
439 477 478.	546 584.	I., 461 466 470
Newton, 33 343 584	Niles, 76 226 332 408	477.
208.	472 127 239 452.	North Stonington, Ct.,
Newton Lower Falls,	Nixon, 287 317.	6 7 11 12 18 20
Mass., 490.	Noank, Ct., 149 150	23 26 29 31 36
New York, 3 5 6 8	152 156 170 177	37 38 41 45 47
12 15 20 23 26	280.	48 146 147 148
32 33 40 41 45	Noble, 167 309.	149 151 154 155

- 157 158 160 162
 163 165 166 167
 169 170 171 172
 173 174 177 178
 210 223 224 225
 228 230 231 232
 340 341 342 343
 344 345 346 469
 475.
 Northup, 34 139 194
 226 408 429 448
 472 504 526 547
 584 18 34.
 Norton, 168 429 547.
 Norton, Mass., 461
 469.
 Norwalk, Ct., 358.
 Norwich, Ct., 3 5 8
 12 13 18 19 20
 22 24 25 32 35
 37 39 40 43 48
 49 80 133 134
 140 141 142 143
 146 147 148 150
 154 155 156 157
 158 159 162 163
 165 166 168 169
 174 175 176 177
 196 205 208 214
 220 221 227 233
 238 250 349 354
 355 357 358 360
 365 368 369 370
 440 448 459 465
 474 475 487 491.
 Norwood, R. I., 459
 474 477.
 Nott, 343.
 Nova Scotia, 148 161
 167 174 467 471
 475.
 Noyes, 34 139 168
 194 287 317 347
 363 448 220 289.
 Noyse, 226.
 Nutting, 504.
 Nye, 34 227 254 269
 408 239 314.

O
 Oakley, 76 287.
 Oak Park, Chicago, Ill, 368.
 Oben, 287.
 Obine, 317.
 O'Brien, 77 122 168
 194 2 43.
 O'Brines, 77 122.
 Ocala, Fla., 353.
 O'Connor, 77 101 122
 139 571.
 O'Donnell, 287.
 Oertell, 77 101 122.
 Ohio, 1 6.
 Ohle, 77 101 122.
 Ohlson, 77.
 Old Baptists, 503.
 Oldham, 504.
 Old Hill Church,
 Westerly, R. I.,
 309.
 Old Warwick, R. I.,
 517.
 Oliver, 34 168 194.
 Olziate, 139.
 Olmstead, 504.
 Olneyville, R. I., 166
 176 207 236 319
 365 458 465 466
 469 471 478.
 Oman, 472 527.
 Omand, 584.
 Omswood, 168.
 Oneco, Ct., 461.
 Oneida, N. Y., 4.
 Oneida Co., N. Y.,
 145.
 Oneil, 34 168.
 Oostrom, 527.
 Opie, 77 101 168
 194.
 Orange, Mass., 462
 473.
 Orchard, 227 24 39
 222.
 Orcutt, 505.
 Oregon, 150 154 485.
 Ormrod, 34.
 Ormsbee, 332.
 Orr, 527 547 584.
 Osborn, 332 336.
 Osborne, 168 195
 505.
 Osbree, 448.
 Osgood, 332.
 Osmund, 527.
 Otis, 168 195 343.
 Overand, 101 122.
 Owego, N. Y., 205.
 Owen, 34 77 101 139
 195 317 364 448
 443.
 Oxford, Ct., 149 177.
 Oxley, 12 32.
 Oyston, 364.

P
 Pabodie, 343.
 Pachaug, L. I., 460
 463.
 Packey, 168 195.
 Packard, 332 505 527
 547 560 572 585.
 Packcom, 305.
 Packerville, Ct., 224.
 Packie, 195.
 Padelford, 332.
 Paeson, 585.
 Page, 139 168 332
 448 547 561 572
 585.
 Paige, 332.
 Paine, 332 449 585
 328.
 Paisley, 168.
 Paisley, Scot., 70 360.
 Palermo, N. Y., 232.
 Palmer, 34 122 140
 169 195 227 287
 332 344 347 364
 384 409 472 505
 527 547 561 572
 585 30 45 205
 339 437.
 Palmer, Mass., 359.
 Palmister, 527.
 Palmiter, 288 344
 275.
 Palmitter, 527.
 Palmyra, N. Y., 47.
 Paradise, 518 519
 521 524 526 527
 528.
 Paris, Ct., 341 342.
 Paris, Ontario, 361.
 Parish, 505.
 Parish of Blackford,

- Scot., 362. 362 363 437 463
 Parish of Carlton, 474 477 478.
 Scot., 356. Pawtuxet, R. I., 462
 Parish of St. Luke, 468.
 R. I., 517. Payne, 169 449 505.
 Parish of Woodside, Paynestown, N. Y.,
 Scot., 356. 138.
 Park, 35 169 196. Payton, 332.
 Parke, 317. Peabody, 196 228 317
 Parker, 140 169 196 344 235.
 305 13 26 505 Peacedale, R. I., 368
 527. 463 473.
 Parkerson, 227 585. Peachley, 196.
 Parkham, 228. Peachcom, 305.
 Parkhurst, 332. Peacock, 8 40.
 Parkinson, 140 449. Pearce, 140 169 196
 Park Place Church, 228 288 305 317
 Pawtucket, R. I., 364 527 547 585.
 362. Pearl, 364.
 Parks, 77 275 290 Pearl Street Church,
 334. Hartford, Ct.,
 Park Street Church, 365.
 Providence, R. I., Pearson, 332 547.
 443. Pease, 505.
 Parmenter, 332. Peck, 77 101 122
 Parnell, 77 505. 140 332 384 449
 Parsen, 35. 505 547 561 572
 Parson, 169 196 332. 585.
 Partelow, 169. Peckham, 35 77 101
 Partridge, 140. 122 140 169 228
 Pascoag, R. I., 161 254 269 288 305
 167 196. 318 332 364 409
 Pascoe, 196 364. 473 30 33 234
 Pashley, 77 101 140 241 438 452.
 Patchey, 35 196. Pecz, 527.
 Patison, 364. Peirce, 35 77 101
 Paton, 35 140. 122 140 169 196
 Patrix, 35. 228 254 288 305
 Patten, 77. 318 429 449 473
 Patterson, 364 449 527 561 572 585
 527 547 69 205. 85 247 434 447
 Patterson, N. J., 161 517.
 166. Peiri, 77.
 Patton, 169. Pelky, 547 561 572.
 Paul, 505 585. Pellett, 77 364.
 Pawcatuck, Ct., 42 54 Pember, 196.
 58 63 71 209. Pendleton, 35 78 101
 Pawcatuck Historical 122 140 169 196
 Society, 339. 228 254 288 305
 Pawtucket, Mass., 43 318 346 364 409
 358. 41 225 230 309
 Pawtucket, R. I., 27 387.
 34 43 353 360 Pendleton Hill, Ct.,
- 213 339.
 Pengelly, 78 101 169.
 Penno, 473.
 Pennoyer, 505.
 Pennsylvania, 6 18
 19 48.
 Penough, Eng., 352.
 Pense, 449.
 Penzance, Scot., 364.
 People's Church, Bos-
 ton, 502.
 Pepler, 197.
 Pequonoc, Ct., 148
 169.
 Perari, 473.
 Perce, 409 424.
 Percy, 169 197.
 Peres Church, Ill.,
 357.
 Perkins, 36 169 229
 254 332 384 409
 117 239 240 241
 256.
 Perrigoe, 229 288
 228.
 Perrin, 36 78 101
 122 140 409 16
 32.
 Perry, 36 230 255
 263 269 332 384
 409 430 449 547
 572 585 247 422.
 Petchell, 177.
 Peters, 36 548.
 Petershead, Scot., 350
 365.
 Peterson, 255 364
 240.
 Petrie, 365.
 Petroleum Centre,
 Penn., 363.
 Pettegrew, 197.
 Pettis, 241.
 Petty, 409.
 Pfeiffer, 101 122.
 Phelps, 170 505.
 Phenix, R. I., 149
 152 274 440 449
 452 489 498.
 Phenix and Lippitt
 Church, R. I.,
 438 445 451 452.
 Pchetteplace, 332.

- Philadelphia, Penn.,
 13 43 81 82 152
 172 302 364.
 Phillips, 36 78 170
 197 230 288 305
 332 409 430 449
 473 211 330 505
 527 548 561 572
 585
 Pickens, 305.
 Pickering, 78 101 140
 10 14.
 Pickett, 197.
 Peirce, 505.
 Piggott, 78 101 123
 517.
 Pike, 505 527.
 Pilgrim Church, Prov-
 idence, 356.
 Pilkington, 36 527
 548.
 Pilling, 78 102 140
 365 127.
 Pillsbury, 410.
 Pine, 170 197 365.
 Piner, 170 197.
 Pinnegar, 305 548
 561 572.
 Pinney, 230.
 Piper, 197.
 Pissott, 78.
 Pitcher, 425 428 430
 432 449.
 Pitkin, 505 585.
 Pitman, 333.
 Pittman, 449.
 Pitts, 527.
 Pittsfield, Mass., 224
 350 354 361.
 Place, 170 230 410
 430 449 473 505
 439 443.
 Plain Church, West
 Greenwich, R. I.,
 388.
 Plainfield, Ct., 136
 140 245 359.
 Plainfield, N. J., 54
 153 175 281 286
 290 292 293 294
 362.
 Plainfield, N. Y., 228
 279.
 Plainville, Ct., 152.
 Plainville, R. I., 54
 63 74 86 145
 160 174.
 Plant, 36.
 Platt, 170 505.
 Platts, 288 473.
 Plimpton, 78 102 123.
 Plymouth Church,
 Chicago, Ill., 367.
 Plymouth Church,
 Providence, R. I.,
 371.
 Plymouth, Eng., 357.
 Plymouth, Mass., 447.
 Poland, 140.
 Pollard, 505 527 548
 561 572.
 Pollett, 102 123.
 Polletti, 140.
 Pollock, 36 102 318
 365.
 Pond, 36 78 102 123
 140 122.
 Ponegansett, R. I.,
 307.
 Poole, 123 140.
 Poor, 333.
 Pope, 333 333.
 Popple, 410.
 Porter, 78 102 140
 230 305 527 2
 34.
 Porterfield, 365.
 Port Henry, N. Y.,
 357.
 Portland, Ct., 510.
 Port Norfolk Ch., Dor-
 chester, Mass.,
 367.
 Portsmouth, R. I.,
 149 157 301 304.
 Potsdam, N. Y., 482.
 Potter, 36 78 102 123
 140 170 197 230
 255 270 288 333
 410 430 449 473
 506 527 548 561
 572 585 5 18
 21 28 239 241
 283 286 293 398.
 Potter Hill, R. I., 4
 18 20 25 28 31
 32 39 40 44 64
 68 70 75 84 138
 141 163 166 168
 169 173.
 Potts, 585.
 Powers, 123 318.
 Power Street Church,
 Providence, R. I.,
 457.
 Pratt, 36 102 123
 333 365 473 505
 528 368.
 Pray, 528 548.
 Preddy, 263.
 Prentice, 170 365
 506.
 Presbyterian Church,
 Albany, N. Y.,
 364.
 Presbyterian Church,
 Albion, N. Y.,
 486.
 Presbyterian Church,
 Aurora, Penn.,
 358.
 Presbyterian Church,
 Black Rock, N.
 Y., 362.
 Presbyterian Church,
 Geneva, N. Y.,
 502.
 Presbyterian Church,
 Lonsdale, R. I.,
 495.
 Presbyterian Church,
 Lowell, Mass.,
 364.
 Presbyterian Church,
 New York, 440.
 Presbyterian Church
 of Ireland, 356.
 Presbyterian Church,
 Olneyville, R. I.,
 365.
 Presbyterian Church,
 Pleasantville, Pa.,
 367.
 Presbyterian Church,
 Richmond, Va.,
 362.
 Presbyterian Church,
 Shelter Isle, N.
 Y., 370.

- Presbyterian Church, Woodside, N. J., 347.
 Prescott, 140 288.
 Prest, 365.
 Preston, 36 78 102 123 170.
 Preston, Ct., 12 32 35 43 148 150 160 162 169 339 340 341 342 343 344 345 465 471.
 Preston City, Ct., 370.
 Prestwick, 78 102. 140.
 Price, 37 170 288 506.
 Prince, 506.
 Prince Edward's Isle, 462.
 Prince George Co., Va., 459 469.
 Prior, 365.
 Pritchard, 37.
 Proctor, 37 140 170 197 318 430.
 Proffitt, 473 506 548.
 Prosser, 288 411 449.
 Protestant Episcopal Church, 517.
 Providence, R. I., 2 4 8 11 14 16 20 24 29 31 32 35 36 42 44 45 53 64 69 74 117 119 153 155 156 161 162 166 169 170 171 172 173 175 176 177 179 180 192 199 202 208 212 214 219 221 227 230 233 347 348 352 353 355 356 357 361 362 368 369 371 387 437 to 446 450 451 452 454 455 457 to 475 477 478 483 486 488 489 491 492 493 495 497 498 506 507 511 514 536 537.
 Providence, R. I., Newspaper, 241.
 Provincetown, Mass., 154 167.
 Pugh, 318.
 Purcell, 13 24.
 Purdy, 37.
 Purnell, 37 102 123 197 119.
 Putman.
 Putnam, Ct., 152 156 198 216 487 492.
 Pynne, 123.
- Q
- Quaco, 140.
 Quail, 37.
 Quakers, 517.
 Quarrey, Westerly, 351.
 Quay, 365.
 Queen, 197 430.
 Quereau, 506.
 Quidnessett, R. I., 420 454.
 Quidnessett Church, R. I., 438 439 440 442 445 446 447 448 449 450 452.
 Quincy, Mass., 158 161 164 168 174 178 349 351 355 362.
 Quinham, 170 197.
 Quinn, 170 197 506.
 Quononcontaug, R. I., 220.
- R
- Rae, 365.
 Raitano, 37.
 Raleigh, 198 366.
 Ralph, 102 170 198.
 Ramey, 528.
 Ramsdell, 171.
 Randall, 37 230 288 318 333 344 366 548 561 572 585 28 29 237 355 366.
 Randolph, 37 288 384 388.
 Randolph, N. Y., 152.
 Randolph, Vt., 150.
 Raphael, 37.
 Ratcliffe, 37 78 102 88 371.
 Rathbone, 333 411 430 506 332.
 Rathbun, 37 123 140 171 230 255 548 47 49.
 Rawson, 473.
 Ray, 79 230 344
 Raymond, 123.
 Raynor, 288.
 Read, 171 198 230 255 306 333 506.
 Reckerson, 255.
 Redeemer Ch., New York, 351 446.
 Redfield, 366.
 Redford, 37 79 102 123.
 Reece, 572.
 Reed, 37 171 318 411 506 528 548 561 572 585 13 18 533.
 Reedsburg, Wis., 363.
 Reeve, 528 548 561 572 585.
 Reformed Dutch Ch., New York, 357.
 Register, the Narragansett Historical, 420.
 Rehoboth, Mass., 460 471.
 Reid, 171 333.
 Reigger, 528.
 Reiley, 171 366.
 Reisler, 37.
 Rementon, 255.
 Remington, 79 102 123 411 449 506 561 573 585 439 449.
 Renaew, 506.
 Renter, 318.
 Renton, 79.
 Renter, 79 102.
 Rex, 38 171 198 366.

- Rexrath, 198.
- Reynolds, 38 79 102
123 255 344 411
430 450 473 506
549 561 573 585
211 388 411 421
466 432 433 449.
- Rhode Island, 4 5 8
9 12 13 16 20
21 22 23 25 26
27 30 32 33 39
40 41 44 46 47
48 154 157 163
175 457 461 462
464 517.
- Rhode Island Episcopal Convocation, I.
- Rhoderick, 171.
- Rhodes, 79 333 344
366 450 528 549
562 573 586 473.
- Rice, 366 411 450
462 586 439.
- Rich, 79 102 140 506.
- Richard, 333.
- Richards, 38 79 102
171 198 333 506.
35 42.
- Richardson, 38 102
123 141 171 586.
- Richmond, 38 79 102
123 141 171 198
231 255 288 318
333 366 386 411
431 12 28 281
293.
- Richmond, R. I., 5
13 14 15 29 31
44 46 61 129
141 148 150 152
160 162 163 164
166 167 177 178
210 221 230 239
243 387 404 437
439 444 453 466
467 468 469 472
473 476.
- Richmond, Church at, 387 388.
- Richmond Church, 446.
- Richmond, Va., 359
- 362.
- Richmondtown, R. I.,
344 345.
- Riddell, 366 356 370.
- Rider, 306 506.
- Right, 411 412 417.
- Riley, 102 124 450
474.
- Rim, 198.
- Ripley, 366.
- Rippell, 366.
- Rite, 412 417.
- Riten, 306.
- Ritt, 366.
- Ritten, 306.
- River Bend Cemetery, Westerly, R. I., 130.
- River Point, R. I., 459
469 471 478.
- River Street Presbyterian Church, Paris, Ontario, 361.
- Roach, 141.
- Roads, 306.
- Roadstown, N. J., 238.
- Roath, 171.
- Robbins, 263 270 333
450 437 462 475
506.
- Roberts, 38 431 450
507 528 549 562
573 586 36 37
518.
- Robertson, 198 366
412 507 367 549
562 573.
- Robins, 198 231 255.
- Robinson, 38 79 102
124 141 171 198
231 318 333 367
450 507 528 586
127 225.
- Rochester, N. Y., 21
39 292.
- Rock, 38.
- Rockdale, Eng., 82.
- Rockland, Me., 187
361.
- Rockville, Ct., 75 197
319 371 492.
- Rockville, R. I., 68
- 150 154 274 275
276 278 280 285
294.
- Roddy, 507.
- Rodman, 38 231 289
306 318 333 412
507.
- Roe, 474.
- Roelker, 528 549 586.
- Roen, 367.
- Rogers, 38 80 102
171 198 256 289
306 318 367 384
431 450 125 239
240 474.
- Roger Williams Ch., Wanskuck, R. I., 235.
- Rollinson, 124 198
218.
- Romaine, 528.
- Romey, 549.
- Rook, 171.
- Room, 586.
- Rooney, 39 80 124.
- Root, 367.
- Roscoe, 528 549 562
573 586.
- Rose, 39 103 171 198
263 345 367 450
474 507 549.
- Ross, 39 80 103 141
171 198 231 256
289 318 345 562
573.
- Rossiter, 80 103 124
141 171.
- Roth, 345.
- Rothwell, 80 141.
- Rounds, 474.
- Rouse, 474.
- Rowan, 474.
- Rowe, 198.
- Rowland, 171.
- Rowley, 4 10 21 289.
- Roworth, 141.
- Roxbury, Mass., 368.
- Roy, 450.
- Royal, 80 141 33 41.
- Royle, 508 549 562
573 586 545.
- Rudd, 172.
- Rueger, N. Y., 280.

- Ruggles, 333.
 Rumbles, 141.
 Rush, 365.
 Rushton, 289.
 Russell, 103 124 306
 333 367 474.
 Ryan, 39 80 103 474
 529.
 Ryder, 450 474.
 Rye, N. Y., 103.
 Ryerson, 504.
 Ryley, 474.
- S
- Sabbatarian Church,
 195.
 Sabbatarian Church,
 Westerly, R. I.,
 358 363 368.
 Sabastian, 19 48.
 Sabin, 306 300 305.
 Sabnis, 34.
 Sabonis, 23.
 Saccarappa, Me., 360.
 Sackett, 256 334.
 Sacramento, Cal., 35.
 Safford, 345.
 Saga, 586.
 Sahlguist, 474.
 Saint John's Church,
 Barrington, R. I.,
 368.
 Saint Luke, Parish of,
 R. I., 517.
 Saint Paul's Church,
 Providence, R. I.,
 488.
 Saint Peter's Episco-
 pal Church, Pet-
 ershead, Scot.,
 350.
 Sag Harbor, L. I.,
 452.
 Salem, Ct., 47 49
 149 175 453.
 Salem, Mass., 352
 462 464.
 Salem, W. Va., 280.
 Salisbury, 256 507
 529 549 562 573
 586 239 240.
 Salisbury, Ct., 9 45.
- Salt, 103 124.
 Saltis, 573.
 Samartine, 529.
 Sampson, 172 507.
 Sanborn, 172.
 Sandahil, 517.
 Sanderson, 440.
 Sandford, 507.
 Sands, 450 529 573
 586.
 Sandwich Isles, 224.
 Sanford, 289 318 474
 417.
 San Francisco, Cal.,
 13 40 154 168.
 Sangreen, 474.
 Santee, 289.
 Saratoga, Iowa, 351.
 Sargent, 451 586.
 Sasaius, 80 103 124.
 Saulsbury, 384.
 Saunders, 39 80 103
 124 172 198 231
 256 289 306 319
 385 412 451 549
 562 573 114 207
 220 256 280 282
 285 287.
 Savage, 529.
 Savannah, Ga., 544.
 Sawyer, 431 529.
 Sawyers, 172 198.
 Sayer, 319.
 Sayles, 334.
 Scheler, 172.
 Scherman, 39.
 Schickshinny, Penn.,
 504.
 Schmidt, 80 141.
 Scholes, 451 549 562
 573.
 Scholfield, 39 141
 199 231 306 334.
 School House, East
 Greenwich, R. I.,
 438.
 Schrope, 124.
 Schwardle, 80.
 Scillion, 412.
 Scituate, Mass., 462
 465.
 Scituate, R. I., 458
 460 468 471 472
 473 474.
 Scofield, 367.
 Scotland, 4 6 10 15
 21 26 28 29 32
 33 34 35 36 37
 38 39 42 43 147
 148 150 152 153
 154 155 157 161
 162 165 166 167
 168 169 172 311
 351 356 367 459
 465 468 470 471
 472 503.
 Scotland, Church of,
 350 351 352 353
 355 357 360 362
 365 366 368.
 Scotland, Free Church
 of, 348 349 359
 360 362 363 365
 367 368 370.
 Scotland, United Pres-
 byterian Church
 of, 360.
 Scott, 39 80 124 141
 172 231 319 367
 507 529.
 Scottish Church, 350
 496.
 Scoville, 507.
 Scranton, Penn., 222.
 Scudder, 507.
 Seabody, 334.
 Seager, 39 141 172
 231 270.
 Seagraves, 334.
 Seal, 549.
 Seaman, 306.
 Seamans, 451.
 Searle, 451.
 Searles, 172 231.
 Sears, 306 507.
 Second Baptist Ch.,
 Brooklyn, N. Y.,
 208.
 Second Baptist Ch.,
 Coventry, R. I.,
 252.
 Second Brookfield Ch.,
 N. Y., 278.
 Second Detroit Ch.,
 Mich., 448.
 Second Baptist Ch.,

- Hopkinton, R. I., 222.
 Second Hopkinton Church, R. I., 242 243 246 281 282.
 Second Baptist Ch., N. Stonington, Ct., 210 225 228 230.
 Second Baptist Ch., Richmond, R. I., 210 221 230 439.
 Second Richmond Church, R. I., 444 453.
 Second Congregational Church, New London, Ct., 348.
 Second Congregational Church, Stonington, Ct., 347.
 Secar, 507.
 Seebrook, N. H., 462 464.
 Seekonk, Mass., 459 462 473 478.
 Seeley, 385.
 Seers, 81 124.
 Sefton, 475.
 Seibold, 40.
 Selee, 507.
 Seneca Falls, N. Y., 238.
 Senior, 40 81 141 79.
 Servis, 290.
 Sessions, 334.
 Shaffer, 475 549 586.
 Shannock, R. I., 24 28 159 160.
 Shannon, 103 141 367.
 Shanox, 40.
 Sharp, 40 81 103 141 172 199 231 334 507.
 Sharpe, 451 562 573 586.
 Sharswood, 172.
 Shattuck, 290 334.
 Shaw, 40 172 199 334 507 529.
 Shawlands, Scot., 358.
 Shawomet Church, Boston, Mass., 357.
 Shawomet Church, R. I., 441.
 Shay, 40 451.
 Shea, 35 47.
 Shedd, 270.
 Sheffield, 40 81 103 124 141 172 199 231 319 345 367 412 508 458 to 464 466 467 469 to 475 477 478.
 Sheffield, Ct., 236.
 Shelbourne, Mass., 352.
 Shelby, 231.
 Sheldon, 40 231 256 263 290 334 345 412 451 508 529 549 586 230 330 334 415 439 449.
 Shelley, 290 277.
 Shelter Isle, L. I., 357 370.
 Shenieder, 586.
 Shepperd, 172 199 232 431 475.
 Shepperdson, 508.
 Sherden, 256.
 Sherley, 319.
 Sherman, 40 81 103 141 172 199 232 256 270 306 319 367 385 412 431 451 587 222 447.
 Sherwood, 81 141.
 Shipman, 172.
 Shippee, 431 451 529 549 573 587 423 425 429 451.
 Shirley, 40 103 124 232.
 Shirreffs, 81.
 Short, 199 319.
 Shortman, 40 103 141.
 Shorts, 41.
 Shrieve, 306.
 Shumway, 199 508.
 Shuttleworth, 549.
 Sibley, 508.
 Sicily, 155 156 171.
 Siddle, 529 562 573 587.
 Sills, 232.
 Silva, 508.
 Silveston, 508.
 Simester, 199.
 Simmons, 41 81 103 124 199 334 431 475 587.
 Simons, 41 81 103 124 142 172 427.
 Simonds, 303 562 573.
 Simons, 334.
 Simpson, 41 334.
 Sims, 81 290.
 Sipeo, 306.
 Sisco, 306.
 Sisco, Fla., 293.
 Sisson, 41 81 103 142 172 199 232 256 263 290 319 367 385 412 475 508 529 5 20.
 Sixth Street Church, New York, 448.
 Skidman, 508.
 Skrine, 199.
 Skuce, 475.
 Slack, 142 319.
 Slader, 385.
 Slater, 508 549 562 573 587.
 Slatersville, R. I., 68 69 362 367.
 Slattery, 41 81 103 124 112.
 Slavery, 419.
 Slavnan, 319.
 Sloan, 199 232 290 319 221.
 Slocum, 41 81 103 124 142 173 200 232 256 270 319 334 431 451 475 508 529 243 412 488.
 Slyne, 41.
 Small, 173 385 508.
 Smalley, 334.
 Smart, 256 431.
 Smith, 41 82 103

- 124 142 173 200
 232 256 270 290
 306 319 334 345
 367 412 431 451
 475 508 529 550
 562 573 587 12
 19 26 30 34
 45 48 113 118
 119 132 145 309
 352 425 426 430
 431 434 458 459
 460 462 463 465
 467 to 471 474
 475 477 478.
 Smithfield, R. I., 458
 460 462 463 468
 469 475 478.
 Smithurst, 42 82 142.
 Snasdell, 42.
 Sneider, 587.
 Sneisten, 82.
 Sniveley, 200.
 Snow, 42 334 509 2
 36 329.
 Snyder, 543 582.
 Snyder, 173.
 Sole, 412.
 Somerville, N. J., 19
 28.
 Sonchen, 15 16.
 Sorieson, 82.
 Soule, 509.
 South Adams, Mass.,
 361.
 South Andover, Mass.,
 139.
 South Baptist Church,
 Providence, R. I.,
 219 230 443.
 South Carolina, 25
 48.
 South Church, Hallo-
 well, Me., 360.
 South Church, Pitts-
 field, Mass., 361.
 South Coventry, Ct.,
 168 177 364.
 South Dartmouth,
 Mass., 167 169.
 South Framingham,
 Mass., 233.
 South Hadley Falls,
 Mass., 26 27.
 South Kansas, 494.
 South Kingstown, R.
 I., 3 5 10 13 17
 22 27 46 65 141
 143 146 151 156
 157 170 175 177
 178 244 300 303
 340 388 458 464
 466 468 472 477
 478
 South Kingstown Ch.,
 R. I., 244.
 South Lake, Wis., 65.
 South Lyme, Ct., 173.
 South Providence, R.
 I., 184 450.
 South Thomaston,
 Me., 82.
 Southwick, 307 509
 529.
 Southworth, 42 475.
 Sowerbutts, 82
 Spader, 290.
 Spaight, 587.
 Sparks, 509.
 Spargo, 173 200.
 Spaulding, 290 345
 368 476 587.
 Speis, 529 550 562
 573.
 Spence, 42.
 Spencer, 42 173 200
 290 432 451 476
 509 529 550 562
 573 587 429 430
 445 453 454 501
 518.
 Sperry, 509.
 Spicer, 290 368 278
 288 357.
 Spink, 335 432 452
 425 428 430 431
 432 435 509 550
 562 574.
 Spooner, 200 587.
 Sprague, 173 256 335
 412 452 510 550
 9 20 239 240.
 Spring, 335.
 Springfield, Mass., 152
 171 512.
 Springfield, O., 350
 367.
 Stacy, 306.
 Stafford, 42 142 335.
 Stafford Springs, Ct.,
 472.
 Stagman, 42.
 Stahle, 104 142.
 Staiger, 173.
 Stalder, 82 142.
 Staley, 104.
 Stalker, 452.
 Stall, 550.
 Stamford, Ct., 28 31.
 Stanborough, 307 345.
 Standish, 233.
 Standing, 530 550
 562 574.
 Stanhope, 335 530
 550 562 574 587.
 Stanley, 125 510 530
 550 562 574 587
 463.
 Stannard, 319.
 Stanton, 42 82 104
 125 142 173 233
 257 263 290 319
 412 452 241.
 Stanton, Fla., 8 39.
 Staple, 43.
 Staplin, 83 174 200.
 Starr, 174 233 368
 476 510 458 to
 461 463 465 466
 468 469 471 473
 to 478.
 Staten Island, N. Y.,
 361 366.
 States, 142 174 233
 86.
 State Street Church,
 Brooklyn, N. Y.,
 369.
 Station, N. Y., 364.
 Stead, 335.
 Steadman, 83 104 125
 142 270 452 530.
 Steavens, 550 563 574.
 Stebbins, 174.
 Stedman, 174 233.
 Steel, 36.
 Steele, 470 473 477
 510.
 Steere, 335 385 452
 530.

Steiner, 270.	224 320 339 to	574.
Stenson, 43.	370 445 463 467	Swaney, 234.
Stephens, 43 83 104	469 472 474 475	Swanney, 292.
200.	478.	Swanzey, N. H., 451.
Stephenson, 233 368.	Stonington, Ct., Asso-	Sweden, 147 161 163
Stephentown, N. Y.,	ciation of Bap-	173 458 466 472
339 343 344 345.	tists, 242.	474 476 478.
Sterling, Ct., 175 176.	Stonington, Ill., 228	Swedish Lutheran
Sternes, 43.	347.	Church, 492.
Stetson, 142 510 4	Stonnefield, Ct., 189.	Sweet, 43 174 292
14	Stony Creek, Ct., 361.	319 335 413 433
Steuben Co., N. Y.,	Storr, 142.	551 563 574 431
348.	Stott, 83 104 142.	434.
Stevens, 83 104 125	Stoughton, Mass., 502.	Sweetzer, 2 11 510.
413.	Stow, 234.	Swinerton, 510.
Stevenson, 43 290 319	Stowe, 83 104 125	Swinney, 292.
5 15 34 46 218.	510.	Switzerland, 27 43.
Stewart, 43 104 174	Stracken, 368.	Swizer, 510.
368 550 12 45	Straight, 452 510 423	Sykes, 174.
365.	433.	Sylva, 510.
Stewart St. Church,	Strait, 345.	Symonds, 104 142
Providence, R. I.,	Stralton, 201.	174.
440.	Stratford, 563 574.	Symons, 44 83 201.
Stickel, 201.	Stratton, 510.	Syms, 368.
Stickland, 510 550.	Streeter, 270.	Syracuse, N. Y., 118
Stiles, 104.	Stricken, Scot., 350.	160 162 464 469
Still, 174 452.	Stuart, 292.	493.
Stillman, 43 83 104	Stubbs, 550 563 574	
125 142 174 233	587.	
257 290 307 319	Sturgeon, 234.	
368 385 510 563	Stuyvesant Falls, N.	
574 218 274 275	Y., 513.	
276 277 282 283	Sueber, 43.	
285 288 289 290	Suffield, Ct., 236 366.	
293 295 440.	Sullivan, 43 201 234	
Stillmanville, R. I., 5	270.	
9 15 16 17 20	Sumner, 335.	
23 25 26 29 30	Summerfield, 368.	
31 37 43 51.	Summersby, 83 104.	
Stimpson, 335 327.	Sunderhauf, 587.	
Stimson, 43.	Sunderland, 174 201	
Stocker, 17.	234 257 433 452	
Stockton, Cal., 208	551 563 574 239.	
210.	Sunman, 476.	
Stockwell, 225.	Super, 104 125.	
Stoddard, 43 233 461	Sutherland, 368.	
469.	Sutphen, 12 45.	
Stone, 43 234 307 335	Sutton, 125 174 201.	
433 252 510 563	Sutton, Mass., 219	
574 587.	459 478.	
Stonington, Ct., 1 to	Swan, 142 201 234	
88 116 129 to 178	368 510.	
215 216 222 223	Swann, 530 551 563	

T

Tabor, 83 201 264 385
413 510 390.
Taeger, 104.
Taft, 174 335 239
451.
Taftville, Ct., 149.
Talbot, 368 510 551.
Tallman, 433 452.
Tallon, 283.
Tannahall, 70.
Tanner, 44 83 104.
125 142 201 234
257 293 307 385
413 452 241 242
409 423 433.
Taplin, 510.
Tappan, 44.
Targee, 413.
Tasker, 510.
Tassett, 175.
Tatro, 201.
Tatso, 175.

- Taunton, Mass., 237
 352 360 465 478
 49.
 Taylor, 44 83 104 125
 143 175 201 234
 257 293 320 335
 345 368 413 433
 510 530 551 563
 574 587 5 46
 114 207 221 295
 309 434.
 Tebford, 307.
 Teeben.
 Tefft, 44 84 105 125
 143 235 257 307
 413 433 452 530
 208 234 239 240.
 Teller, 44.
 Telton, 587.
 Temple, 511.
 Templeton, Mass., 369.
 Tennant, 433 511 587.
 Tennessee, 26 45.
 Terrell, 511.
 Territorial Church,
 Scot., 365.
 Terry, 320 414 530
 563 587.
 Terwilleger, 21 39.
 Tetlow, 84 105.
 Tew, 452 437.
 Tewgood, 530.
 Third Bapt. Church,
 N. Stonington,
 Ct., 223 224 228
 232.
 Third Bapt. Church,
 Providence, R. I.,
 455.
 Third Church, Fall
 River, Mass., 360.
 Third General Bapt.
 Church, 439.
 Third Seventh Day
 Church, Hopkin-
 ton, R. I., 373.
 Thorn, 369.
 Thomas, 44 105 126
 143 201 235 307
 320 335 369 434
 452 476 511 530
 551 563 574 588
 7 33 121 145.
 Thomaston, Ct., 355.
 Thames Street, M. E.
 Church, Newport,
 R. I., 439
 Thompkins, 414.
 Thompson, 44 84 105
 126 143 175 201
 235 264 293 320
 345 369 452 476
 511 530 551 588
 27 28 29 44 63
 122 314 320 355
 412.
 Thompson, Ct., 216
 367 370.
 Thompson Methodist
 Church, Pawtuck-
 et, R. I., 353.
 Thornley, 530 551 563
 574 588.
 Thornton, 235.
 Thorp, 235.
 Thorpe, 44 84 105
 126 143 201 452
 551 64 75 225.
 Threasons, 414.
 Thurber, 85 320 335.
 Thurston, 45 85 105
 126 143 235 293
 307 335 414 563
 574 588 56 111
 208 216 232 306
 440.
 Tibbetts, 336 530 551
 563 574 588.
 Tiffany, 175 414 511
 530 588.
 Tift, 85 105 345.
 Tillett, 292.
 Tilley, 453 511 530
 551 563 575 588
 450.
 Tillinghast, 45 85
 175 201 257 336
 414 434 453 476
 511 530 551 563
 575 588 239 388
 422 440 454 502
 518.
 Timanus, 175.
 Timsbury, 105 126
 143.
 Tingley, 85 105 126
 143 336.
 Tinker, 175 235 320.
 Tinonick, 175.
 Tipparary, Ire., 10 29.
 Tisbury, Mass., 300.
 Tisdale, 476 530 552
 563 575.
 Titsmouth, 293.
 Titsworth, 293.
 Titus, 293 289.
 Tiverton, R. I., 370.
 Todd, 336 511.
 Tolland, Ct., 206 472
 474.
 Tolton, 85.
 Tomlinson, 45 293.
 Tompkins, 126 414.
 Tordoff, 45.
 Tornell, 588.
 Torrett, 588.
 Torrey, 336 368.
 Torrington, 293.
 Totten, 45 105 126
 369 414.
 Tourgee, 45 85 105
 126 143 235 434
 453 511 433 457.
 Tourtellor, 476.
 Tourtellot, 477.
 Tourtellotte, 511.
 Tower Hill, R. I., 130
 131.
 Town, 336.
 Townsend, 126 143
 201 511 530 588.
 Townsend, Ontario,
 84.
 Toy, 201.
 Trackery, 369.
 Tracy, 414.
 Trager, 175.
 Travena, 201.
 Travis, 201.
 Treby, 307.
 Tremayne, 201.
 Tremble, 530.
 Tresidder, 201.
 Trevanier, 201.
 Trevena, 105.
 Trevett, 563.
 Trinity Congregation-
 al Church, North

- Attleboro, Mass., 350.
 Trinity Church, New Haven, Ct., 356.
 Trinity Church, Newport, 517.
 Tripp, 257 414 239.
 Trowbridge, 126.
 Trowbridge, Eng., 232.
 True, 336.
 Truman, 336.
 Tully, 202.
 Tucker, 45 85 105
 126 143 175 202
 235 257 264 270
 293 336 347 414
 250 404.
 Tuckerman, 105 175
 202 210 320 309.
 Turnbull, 453.
 Turner, 293.
 Tuttle, 175.
 Tweedale, 175.
 Twelfth Street Baptist Ch., Boston, Mass., 442.
 Tyler, 45 85 105 126
 143 369 453 512
 449.
- U
- Udell, 552.
 Unadilla Forks, N. Y., 278.
 Uncasville, Ct., 479.
 Underwood, 320 336
 414 453 530 218
 417.
 Union Baptist Ch., Groton, Ct., 215.
 Union Baptist Church, Mystic, Ct., 206
 208 212 223 225.
 Union Baptist Ch., Mystic River, Ct., 364.
 Union Baptist Ch., N. Kingstown, R. I., 207.
 Union Baptist Ch., Providence, R. I., 446.
- Union Branch Baptist Church, 419.
 Union Congregational Church, Providence, R. I., 438.
 Union Church, Mystic, Ct., 234 235
 237 238.
 Union Church, Providence, R. I., 368.
 Union Church, Staten Island, N. Y., 361 366.
 Union Kirk of Scotland, 359.
 Union School House, Westerly, R. I., 205.
 United Church, Aberdeen, Scot., 361.
 United Church, Cincinnati, O., 356.
 United Church, Newport, R. I., 370.
 United Church of Scotland, 367.
 United Presbyterian Church, Dalbeattie, Scot., 349.
 United Presbyterian Church, Musselborough, Scot., 361.
 United Presbyterian Church, New York City, 349.
 United Presbyterian Church, Paisley, Scot., 360.
 United Presbyterian Church of Scotland, 360.
 United States Army, 5 33.
 Universalist Church, Berlin, Wis., 348.
 Updike, 143 563 575
 588.
 Upper Mystic, Ct., 135.
 Ure, 369.
 Urvin, 415.
 Usquepaug, R. I., 455.
- Utica, N. Y., 13 31
 150 156 459 474
 496.
 Utley, 345.
 Utter, 258 293 320
 453.
 Uxbridge, Mass., 355
 463 473.
- V
- Vael, 85.
 Vail, 105 126 143 1.
 Valentine, 175 202
 415 434.
 Valley Falls, R. I., 257 446 458 463
 466 478.
 Valley Falls Church, R. I., 257.
 Van Hoeten, 512.
 Van Kuren, 236.
 Van Vleck, 512.
 Varney, 8 23:
 Vars, 176 294 320
 453 273.
 Varse, 320.
 Vaughn, 294 415 434
 453 477 531 552
 563 575 588 276
 278 280 281 422
 446 451 452.
 Veal, 176.
 Veale, 202.
 Veil, 202.
 Veiss, 30.
 Veneables, 563 575.
 Vermont, 17.
 Vernon, 307.
 Verry, 258 434 426.
 Versailles, Ct., 4 20.
 Vetter, 9 21.
 Vial, 454.
 Vickers, 307.
 Vickery, 236.
 Vickham, 320.
 Vickory, 512.
 Vieddy, 320.
 Village Church, Coventry, Ct., 364.
 Vinal Harbor, Me., 201.

- Vincent, 45 86 106
 126 143 176 236
 258 369 385 415
 512 291.
 Vinton, 236 1.
 Virgennes, Vt., 369.
 Virginia, 7 19 42 48
 159 174 460 464
 482.
 Volkenor, 45.
 Volkman, 86 144.
 Voluntown, Ct., 82
 151 162 194 213
 216 221 223 235
 339 340 341 342
 343 344 345 442
 452 458 468 470
 474 476.
 Vose, 45 86 106 127
 236 320 336 512
 207 339 487.
- W**
- Wade, 176 369 415.
 Wadleigh, 482 512
 531.
 Wagner, 46.
 Wagstaff, 202.
 Wainwright, 86 144.
 Wait, 307.
 Waite, 415 434 512
 43 48.
 Wakefield, 258.
 Wakefield, Mass., 349.
 Wakefield, R. I., 26
 45 146 147 158
 167 175 177 182
 356 462.
 Walben, 86.
 Walcott, 236.
 Waldoborough, Me.,
 158.
 Waldron, 531.
 Waldsboro, Me., 176.
 Waley, 46.
 Walker, 176 202 236
 321 369 454 512
 19 30.
 Wall, 321 454 512
 588.
 Wallen, 86.
 Waller, 46 86 127.
- Walling, 336.
 Wallingford, Ct., 164
 175.
 Wallworth, 321.
 Walmesley, 531.
 Walsworth, 176.
 Walter, 477.
 Waltham, Mass., 217
 348.
 Walton, 46 86 127
 144 345.
 Walworth, 236 76.
 Wanan, Ill., 459 460.
 Wanskuck, R. I., 221
 235.
 Warburton, 477 552
 589.
 Ward, 46 86 106 127
 271 307 369 531
 575 26 48 306.
 Wardsworth's, Dr.,
 Church, Philadel-
 phia, Penn., 364.
 Ware, 4 27.
 Wareham, Mass., 498.
 Warden, 46.
 Wardner, 294.
 Warhurst, 127 144.
 Warman, 202.
 Warmington, 202 321.
 Warner, 271 336 370
 415 512 564 575
 589.
 Warnington, 106.
 Warren, 176 336 370
 477 512.
 Warren, R. I., 451 457
 460 463 469.
 Warren Association
 of Baptists, 242.
 Warrensburg, N. Y.,
 488.
 Warsaw, Ill., 492.
 Warwick, R. I., 371
 437 457 to 478
 517.
 Warwick and Conventry
 Church, R. I.,
 438 445 449.
 Washington Co., R.
 I., 343.
 Washington, Ct., 343.
 Washington, R. I., 459
- 460 461 469 470
 471.
 Waterbury, Ct., 233
 365.
 Waterford, Ct., 2 5
 36 46 126 131
 147 154 162 166
 168 169 170 175
 209 211 238 280
 465 476.
 Waterhouse, 106 512
 531 552 564 575
 589 5 38 40.
 Waterman, 236 336
 454 512 531 552
 564 575 589 205
 541.
 Waters, 370 531 552
 564 575 589.
 Watertown, N. Y.,
 118.
 Waterville, Me., 289.
 Wathey, 454.
 Watrous, 46 86 106
 127 144 202 236.
 Watson, 46 86 106
 127 144 176 202
 258 321 370 415
 477 512 553 564
 575 589 234 240
 241.
 Watteson, 46.
 Watts, 236.
 Wauman, 202.
 Wauregan, Ct., 492.
 Way, 176 202 236 307
 321 564.
 Weakes, 415.
 Weaver, 56 255 336
 415 512 531 589
 236 258 324 518.
 Webb, 523 527.
 Webber, 202.
 Webster, 202 258 271
 370 385 415 241
 288 396.
 Webster, Mass., 447.
 Wedenberg, 176.
 Wedge, 202.
 Wedmaid, 553.
 Weeden, 87 106 127
 144 202 294 307
 336 346 415 434

- 454 512 531 564
 575 589 297 444
 447 448.
 Weekes, 87 105 127
 307 386 512 20
 33 309.
 Weeks, 176
 Weiness, 370.
 Weir, 336.
 Welch, 553.
 Welcome, 512.
 Weld, 531 553 564
 575.
 Weldon, 477.
 Wellman, 236 336.
 Wells, 47 87 106 127
 144 202 236 258
 294 307 336 346
 370 386 415 454
 512 553 112 207
 290 291 293.
 Welsh, 47 176.
 Welt, 176.
 Wentworth, 47 106
 294 347 370 109.
 Werden, 106 416.
 Wesley, 202 512.
 Wesleyan Conference,
 499.
 West, 47 87 106 127
 144 176 202 237
 294 307 321 370
 513 553 564 575
 211 218 220 223
 287.
 West Boylston, Mass.,
 21 23.
 West Brockton, Mass.,
 497.
 Westbrook, Ct., 182.
 Westchester, N. Y.,
 176 178.
 West Church, 403.
 Westcott, 237 336
 332.
 West End Church,
 New York City,
 353.
 Westerly, R. I., 1 to
 200 244 249 273
 282 283 288 293
 300 303 309 339
 340 342 343 344
 345 350 352 353
 354 356 357 358
 359 361 362 363
 364 367 368 370
 371 437 440 444
 449 450 508.
 West Farms, N. Y.,
 31 44.
 West Forty-fourth St.,
 N. Y., 361.
 Westgate, 513.
 West Greenwich, R.
 I., 156 158 174
 177 345 346 388
 416 442 460 461
 469 470 472 477
 478.
 West Greenwich
 Branch Church,
 R. I., 389 396
 394 396 397 398
 399 402 404 405
 406 407 408 411
 413 415 416 417.
 West Greenwich Ch.,
 416.
 West Haverhill, Mass.,
 510.
 West Indies, 12 48.
 Westminster Church,
 Manchester, N.
 H., 358.
 Westover, 237.
 West Philadelphia,
 Penn, 11 32.
 West Point, Ga., 450.
 West Quincy, Mass.,
 506.
 West Road, R. I., 517.
 West Scituate, R. I.,
 448.
 West Springfield,
 Mass., 446.
 West Thompson, Ct.,
 466 470.
 West Waterville, Me.,
 506.
 West Wisconsin, 355.
 Wetherell, 434.
 Wetmore, 237.
 Weymouth, 83.
 Weynickville, Mass.,
 498.
 Whalley, 176 203
 386.
 Whalley Ridge Pres-
 byterian Church,
 Manchester, Eng.,
 354.
 Wheatley, 47.
 Wheaton, 531.
 Whedon, 513.
 Wheeden, 87 127.
 Wheeler, 47 87 106
 127 177 203 237
 258 294 321 336
 370 434 454 477
 513 531 553 564
 575 589 216 230
 417.
 Wheelock, 336 513.
 Whelden, 177.
 Whinney, 553.
 Whipple, 177 237 294
 336 434 531 575
 589 82.
 Whiston, 144.
 Whitaker, 336.
 Whitcomb, 553 589
 518 to 532.
 White, 87 177 203
 294 308 321 336
 370 434 553 3
 12 35 38.
 Whitehead, 434 477
 513.
 Whiteley, 87.
 Whiteman, 513 553.
 Whitens, 513.
 White Rock, R. I., 9
 15 19 22 25 29
 33 42 47 48 57
 58 68 155 157
 169 175 445.
 Whitestown, N. Y.,
 249.
 Whitford, 47 271 294
 336 416 434 513
 564 575 433 449.
 Whitin, 87.
 Whiting, 177 434 477
 513 531 553 564
 575 589.
 Whitinsville, Mass.
 365 485.

- Whitman, 47 295 370
 416 434 477 513
 564 576 453 478.
 Whitmarsh, 203.
 Whitney, 576 589.
 Whitneyville, Me.,
 150 166.
 Whitredge, 25 48.
 Whittemore, 478.
 Whittle, 203 531 553.
 Whittles, 346.
 Wickes, 513 531 553
 564 576.
 Wickford, R. I., 233
 451 452 462 463
 465 473 480 481
 487 488 489 491
 492 498 511 514.
 Wickham, 127.
 Wiggins, 589.
 Wight, 177.
 Wightman, 416 434
 455 425 442 513
 531.
 Wigley, 513.
 Wilbour, 237.
 Wilbur, 106 127 177
 258 337 370 386
 416 513 531 589
 33 47 415.
 Wilcox, 47 88 106
 127 144 177 203
 237 258 264 295
 308 321 346 370
 386 416 434 455
 514 21 34 35
 47 118 212 213
 219 221 226 259
 288 291 411 429
 442 443.
 Wilde, 48 532 554
 589.
 Wiley, 532.
 Wilkes, 177 203.
 Wilkinson, 48 514
 532 554 589.
 Willard, 514.
 Willbrook, 127.
 Willcox, 416.
 Willetts, 145.
 Willey, 518 525.
 Williams, 48 88 106
 127 144 177 203
 238 295 321 337
 370 386 416 478
 514 532 554 589
 11 38 225 306
 309.
 Williamsburg, N. Y.,
 458 466.
 Williamson, 48 106
 203 455 514.
 Williamsville, Ct., 57.
 Willie, 271.
 Willimantic, Ct., 72
 85 143 160 173
 207 469 474.
 Willis, 478 514 554
 589.
 Willith, 203.
 Wills, 371 355.
 Wilmarth, 88 514.
 Wilmington, Ct., 213.
 Wilson, 48 88 128
 144 178 203 238
 295 455 478 514
 532 554 564 576
 590 235 427 497.
 Wiltshire, Eng., 10
 29.
 Windham, N. H., 351.
 Winfield, 258.
 Wing, 203.
 Winn, 203.
 Winslow, 478.
 Winsor, 461 467 470
 472 473 477 514
 532 554 564 576
 590.
 Winstead, Ct., 33 36
 353.
 Winterbottom, 48.
 Winterport, Me., 146
 149.
 Wisconsin, 152 171
 518.
 Wistizenus, 554.
 Witter, 295.
 Wolf, 203.
 Wolfboro, N. H., 370.
 Wolff, 88 128.
 Wolstenholme, 371.
 Wood, 49 88 106 128
 178 203 238 259
 321 337 371 417
 455 478 514 532
 576 590 483.
 Woodall, 417.
 Woodard, 178.
 Woodburn, 203 371.
 Woodbury, 337.
 Wooding, 145 203.
 Woodman, 88 107
 128 144.
 Woodmansee, 178 371
 386 417 532.
 Woodrow, 371.
 Woodside, N. J., 347.
 Woodside, Scot., 349
 356 366.
 Woodside Church,
 Scot., 352.
 Wood River, R. I.,
 20 23.
 Wood River Church,
 R. I., 388.
 Woodville, R. I., 17
 22 39 41 148
 163 171 173 284.
 Woodward, 49 88
 107 346.
 Woodworth, 295 371
 554 15 34.
 Woonsocket, R. I., 13
 40 120 129 195
 231 449 468 470
 471 514.
 Worcester, Mass., 12
 26 155 157 161
 173 491 493 512.
 Worden, 178 259 346
 386 477 239 240.
 Work, 337.
 Worth, 514.
 Worthington, 520 521
 524 529.
 Wosterberg, 478.
 Wright, 49 88 107
 144 178 238 271
 321 337 371 386
 417 434 455 478
 514 554 564 590
 40 47 49 205 411
 415.
 Wylie, 514.
 Wynn, 203.
 X Y
 Yahvah Church of

Providence, R. I.,	478.	259 371 417 434
486.	Yeats, 88.	455 515 428 454.
Yale College, Ct., 349.	Yerrington, 337.	Yuley, 107.
Yarmouthport, Mass.,	York, 49 88 107 128	Z
465 472.	178 238 346 417	Zangeundi, 107.
Yales, 49 144 514	230.	Zaeller, 178.
458 459 462 464	Yorston, 371.	Zaerb, 295.
to 468 470 to	Young, 49 178 238	

CHRIST CHURCH, WESTERLY.

In 1833 Rev. Erastus DeWolf, acting as a missionary of the Rhode Island Convocation preached in Westerly about seven months.

In the following year Rev. John A. Clark, another missionary of the Convocation, opened a series of meetings which was instrumental in establishing the present Church which dates from Nov. 24, 1834. The first pastor was Rev. James Pratt.

In 1835 the church building was erected at a cost of about \$6,000 and was burned down in 1872. A new church was erected on the same site at a cost of \$20,000.

A parsonage was built in 1836 at a cost of about \$2,000.

The pastors have been Rev. James Pratt first and until Sept. 9, 1839; A. H. Vinton, 1840; William H. Newman, 1841 and until Nov. 3, 1843; Thomas H. Vail, 1844 and until Dec. 22, 1857; Arthur Mason, 1858 and until Dec. 15, 1859; J. P. Hubbard, 1860 and until March 7, 1872; D. R. Brewer, Nov. 6, 1873 and until Nov. 12, 1880; W. M. Groton, Oct. 15, 1881 and until Oct. 1898.

The present church building is a fine stone structure. The church erected in 1872, though still standing in good repair, is not used as a meeting place.

SECTION I.

Marriages.

A

ADDISON Hattie, aged 20 years, born in Ohio, now of Baltimore, Md., daughter of Hamilton and Anna, and Benjamin L. Boswell, aged 27 years, born in Maryland, now of New York City, son of Leroy and Eliza, Sept. 14, 1897.

ADDY James, aged 24 years, of Stonington, son of Benjamin and Elizabeth (Wright) Addy, and Dorothy Wright, aged 22 years, daughter of John and Matilda (Milner) Wright, Aug. 3, 1887.

- AHERN John F., aged 27 years, born in Ireland, son of John and Ellen (O'Brien) Ahern, and Charlotte Tucker Sueber, aged 19 years, born in Germany, daughter of Anson and Harriet (Cordner) Sueber; both now of Westerly, Nov. 23, 1892.
- ALEXANDER Dixon, M. D., of Benson, Vt., and Mary Elizabeth Wentworth, of Stonington, Sept. 26, 1849.
- ALLAN William H. Porter, aged 20 years, born in Mystic, son of James Edward and Anna (Porter) Allan, and Almynette Owen, aged 20 years, born in Westerly, daughter of Almon P. and Elizabeth W., both now of Westerly, May 12, 1887.
- ALLEN Frederic Lee, of New London, and Waite Harris Lippitt, of Westerly, June 4, 1849.
Matilda, of Boston, and John Healey, of Hopkinton, June 20, 1852.
George W. and Harriet P. Noyes, both of Stonington, March 29, 1877.
Joshua F., aged 22 years, son of Joshua and Mary J. C., and Alice L. Mitchell, aged 20 years, daughter of Charles and ——— (Bullock), both born and of Westerly, May 24, 1886.
Mary A., aged 23 years, daughter of William and Mary, and John Maxwell, aged 32 years, son of William and Rosanna (Leeland) Maxwell, both of Westerly, Dec. 24, 1888.
- ALLYN Elisha, of Groton, and R. Maria Tefft, of Westerly, Oct. 18, 1864.
- AMES Mary E., aged 23 years, of Brooklyn, N. Y., daughter of William and Eleanor, and Eugene A. Mapes, aged 28 years, of New York City, son of William and Sarah, Sept. 19, 1889.
- ANDERSON Elizabeth, of Stonington, and Gilbert Park, of Westerly, both formerly of Glasgow, Scotland, March 9, 1856.
Joshua C., and Sarah E. Watson, both of New London, April 27, 1863.
- ANDREWS Fred J. and Marian Park, both of Westerly, May 29, 1861.
- ANGELL Willard J., of Providence, and Alice J. Critcherson, of Franklin, Mass., Dec. 10, 1879.
- ARCHIE Jane and Charles Redford, both of Stonington, March 17, 1880.
- ARMSBY Walter M., aged 25 years, of Fitchville, Ct., son of William and Emily, and Jennie E. Brainard, aged 17 years, of same place, daughter of Herman and Nellie, Feb. 11, 1888.
- ARNOLD Lewis W., aged 41 years, son of Otis and Caroline (Sweetsee) Arnold, and Mary E. Chapman (Lewis), aged 32 years, born and of Westerly, daughter of Albert and Martha, Oct. 20, 1886.
- ASHBEE James Edgar, aged 20 years, born and of Stonington, son of James H. and Serena R., and Annie Oliver Robinson, aged 17 years, born in Baltimore, Md., now of Westerly, daughter of R. H. and Mary P., Oct. 12, 1896.
- ASHCROFT Stephen P., aged 24 years, son of John and Lucy (Chapman) Ashcroft, and Nancy Phillips, aged 22 years, daughter of Sidney and Mary (Snow) Phillips, both born and of Waterford, Ct., March 30, 1893.

- ASHWORTH, Daniel, aged 24 years, son of Noah and Ellen (Linton) Ashworth, and Martha Jane Lawton, aged 19 years, daughter of Fones and Martha (Netherwood) Lawton, both of Westerly, April 16, 1895.
- AULL William, aged 28 years, son of Andrew and Isabella, and Elizabeth Rex, aged 21 years, daughter of William and Sarah, both born and of Westerly, July 22, 1886.
- EVERY Charles, and Ann M. Williams, both of Norwich, May 20, 1877.

B

- BABCOCK Henry, of Stonington, and Mary Caroline Ross, of Westerly, Feb. 4, 1839.
- Sarah Ann and John G. Peirce, M. D., both of Westerly, June 1840.
- Rebecca and Samuel Gavitt, both of Westerly, April 1, 1841.
- Horace and Abby Jane Cross, both of Westerly, Sept. 11, 1843.
- Harriet Babcock and Horatio N. Campbell, both of Westerly, Sept. 8, 1846.
- John William, of South Kingstown, and Abby Jane Birmingham, of England, both now of Westerly, April 14, 1856.
- Horace and Harriet B. Cross, both of Westerly, Dec. 18, 1860.
- Phebe Ann, of Liverpool, Eng., and James Munroe Campbell, of Connecticut, June 26, 1867.
- Martha Stanton, of Westerly, and Edward Tweedie Moulton, of New York, Oct. 12, 1870.
- Samuel G., of Westerly, and Abby G. Miller, of Niantic, Dec. 25, 1875.
- Hannah, of Westerly, and Rev. William M. Groton, married by Rev. William R. Babcock, Jan. 24, 1883
- Horace Hobart, of New York City, and Abby Jane Cross, of Westerly, Dec. 10, 1884.
- George H., aged 23 years, son of Stanton and Sarah (White) Babcock, and Minnie G. Clarke, daughter of Leander and Hattie, both born and of Westerly, Aug. 3, 1886.
- Mary T., daughter of Horace and Harriet, and Edwin R. Lewis, son of Edwin R., both born and of Westerly, Feb. 27, 1889.
- Eva Stanton, aged 25 years, born and of Westerly, daughter of Stanton and Sarah J. W., and Clarence Perry Browning, aged 25 years, born and of New York City, son of Oscar F. and Mary F., Oct. 7, 1891.
- James B., aged 34 years, born in Westerly, son of James and Sarah A. (Lewis) Babcock, and Alice M. Musgrave, aged 20 years, born in Connecticut, daughter of Thomas and Catherine (Mildray) Musgrave, both now of Westerly, Aug. 10, 1895.
- BAGGS Annie, of Stonington, and James N. Saunders, of Westerly, Aug. 31, 1878.

- BAILEY Henry Charles, and Louisa J. Purnell, both of Westerly, Nov. 8, 1869.
 James C., of Versailles, Ct., and Ann E. Gerrish, of Potter Hill, Oct. 13, 1875.
 Gertrude, aged 18 years, born in England, now of Stonington, daughter of Samuel and Susan (Rowley) Bailey, and George Carney, aged 20 years, born and of Westerly, son of William J. and Margaret (Kerby) Carney, April 2, 1898.
 Clara, aged 24 years, born in England, now of Stonington, daughter of Samuel and Susan (Rowley) Bailey, and Thomas Graham, aged 28 years, born in Scotland, now of Westerly, son of Thomas and Agnes (Nevin) Graham, July 2, 1898.
- BAKER Annie L., aged 23 years, born in Rhode Island, daughter of James M. and Mary S. (Carpenter) Baker and Daniel E. Kinney, aged 23 years, born in Massachusetts, son of Daniel S. and Sarah (Ware) Kinney, both now of Westerly, June 30, 1892.
- BALLARD Squire J., of Killingly, and Frances A. Sisson, of Westerly, March 13, 1836.
- BALLOU George C., aged 28 years, of Providence, son of David and Emily (Stetson) Ballou, and Harriet Cranshaw, aged 33 years, born and of Westerly, daughter of Nicholas and Alice (Kenyon) Cranshaw, June 12, 1895.
- BANCROFT John and Sarah Lucas, both of Westerly, Nov. 25, 1874.
- BARBER Edward Perry and Alice Bliven, both of Westerly, Jan. 14, 1867.
 Susan L. and John D. Hood, both of Stonington, July 3, 1871.
 Orlena E. and James Richards, both of Westerly, March 5, 1879.
 Isaac G. and Henrietta F. Greene, both of Westerly, Feb. 25, 1880.
 Hiram W., of Westerly, and Lizzie L. Denison, of Stonington, June 3, 1884.
 George R., aged 28 years, of Stonington, son of Charles and Amanda, and Emma L. Gardiner, aged 17 years, of Westerly, daughter of William and Martha, May 17, 1888.
 James F., aged 23 years, born Westerly, now of New Haven, son of James A. and Josephine T., and Nellie Scholfield, aged 22 years, born and of Westerly, daughter of Joseph A. and Sarah G., Jan. 20, 1890.
 Malvina, aged 36 years, born and of Westerly, daughter of George and Susan (Hall) Barber, and George H. Lawton, aged 21 years, born and of Fall River, son of Frank and Susan (Chase) Lawton, Sept. 19, 1892.
 Henry M., aged 71 years, born and of Westerly, son of Henry M. and Mary (Blivin) Barber, and Elizabeth James, aged 51 years, born in England, now of Westerly, daughter of Edmund Forest and Mary (Congdon) James, March 11, 1898.
- BARNES Benjamin, of Kirtland, Oneida Co., N. Y., and Johanna Vincent, of Stonington, Nov. 15, 1841.

- BARNES Clement, aged 24 years, born in England, now of Westerly, son of Joseph and M. E. (Babcock) Barnes, and Mary Ann Navan, aged 24 years, born in Ireland, now of Westerly, daughter of James and Deborah (Bennett) Navan, April 26, 1893.
- Martin S., aged 42 years, born in New York, now of Westerly, son of Samuel and Eliza (Sisson) Barnes, and Jennie L. Gent, aged 22 years, born in England, now of Westerly, daughter of Robert and Alice (Carter) Gent, Sept. 7, 1896.
- BARR Jennie Atchison, aged 29 years, daughter of William and Jennie (Atchison) Barr, and Albert Senior, aged 26 years, son of John and Sarah (Waterhouse) Senior, both born in England, and now of Stonington, March 14, 1895.
- BARRETT John, aged 69 years, and Margaret Greenwood, aged 43 years, Oct. 22, 1892.
- BARRUS James A., aged 23 years, born in Rhode Island, now of Westerly, son of Leonard B. and Eliz (Taylor) Barrus, and Edith Waller, aged 28 years, born in England, now of Westerly, daughter of Frank and Eliz (Stevenson) Waller, July 2, 1898.
- BATES Mary Ann and Joseph Richmond, both of Westerly, March 22, 1857.
- BATH James Porter, of New London, and Mary Munroe King, of Columbia, Ct., April 29, 1871.
- BEAVER Benjamin and Susan Watson, both of Richmond, Sept. 23, 1882
- BECKWITH Nelson and Cordelia Watrous, both of Waterford, Ct., Oct. 6, 1877.
- BEDFORD George, United States Army, and Martha Netherwood, of Westerly, Feb. 11, 1864.
- John Henry and Amelia Exley, both of Stillmanville, March 28, 1870.
- BELLAMY Ida J., aged 21 years, daughter of George and Louisa, and William J. McSparran, aged 24 years, son of Charles and Jane, both born and of Westerly, June 16, 1886.
- BENNETT Ella L., aged 21 years, born in Connecticut, now of Norwich, daughter of Stewart C. and Almira N., and Adrian J. Parsons, aged 23 years, born in Maine, now of Norwich, son of George W. and Emma G., Jan. 1, 1890.
- BENTLEY Annie J., aged 16 years, daughter of James P. and Maria (Austin) Bentley, and David S. Langworthy, aged 23 years, son of John M. and Sarah (Potter) Langworthy, both born in Connecticut, and now of Stonington, June 1, 1895.
- George Richard, aged 21 years, born and of Stonington, son of James and Maria, and Ida Josephine Holmes, born and of Westerly, daughter of John and Josephine, Dec. 8, 1896.
- BERMINGHAM Abby Jane, born in England, now of Westerly, and John William Babcock of South Kingstown, April 14, 1856.
- BERNHOLD Adelheid and John Moll, both of Westerly, Nov. 15, 1883.

- BERRY Sarah Ann and Joshua Vose, Jr., both of Westerly, March 6, 1836.
 Weeden H. and Eliza Ann Chapman, both of Westerly, Sept. 11, 1836.
 Jane E., of Westerly, and Charles M. Davis, Jr., of Stonington, Dec. 1, 1858.
 Horace F. and Elizabeth Conner, both of Westerly, Nov. 6, 1873.
- BICHBECK Hagar and Lewis W. Hyde, both of Westerly, Dec. 27, 1884.
- BLACK William J., of Westerly, and Sarah E. Brown, of Stonington, Nov. 18, 1876.
- BLACKLER James H., aged 22 years, son of George and Martha, and Charlene B. Chester, aged 22 years, daughter of Daniel and Louisa, both of Westerly, Dec. 7, 1887.
- BLAIR Alice and James M. Church, Jr., both of Groton, July 27, 1880.
- BLAKE James M. and Alice Morgan, both of Westerly, Aug. 15, 1877.
- BLAND Elizabeth and Hugh Campbell, both of Westerly, July 8, 1884.
- BLIVEN Phebe Jane and Alexander Carmichael, both of Westerly, Dec. 30, 1854.
 Almeda and Alexander McCrosson, both of Westerly, June 4, 1864.
 Alice and Edward Perry Barber, both of Westerly, Jan. 14, 1867.
 Royal, of Westerly, and Lizzie A. Jaeger, of Hopkinton, May 23, 1883.
- BLOESER Joseph T., born in Pennsylvania, now of Westerly, son of Henry and Mary (Billman) Bloeser, and Jennie Fisher, born in England, now of Stonington, daughter of Robert and Sarah (Allen) Fisher, March 27, 1895.
- BONNER Maggie, aged 21 years, born in Scotland, now of Westerly, daughter of James and Betsey (Kneenan) Bonner, and Peter R. Scott, aged 25 years, born in Ireland, now of Westerly, son of Patrick and Ellen (Nicholson) Scott, Aug. 27, 1895.
- BOSS Ella P. and John H. Preston, both of North Stonington, July 17, 1880.
- BOSWELL Benjamin L., aged 27 years, born in Maryland, now of New York City, son of Leroy and Eliza, and Hattie Addison, born in Ohio, now of Baltimore, daughter of Hamilton and Anna, Sept. 14, 1897.
- BOURGER James M., of New York, and Mary C. Slattery, of Westerly, May 18, 1841.
- BRADFORD Col. Charles and Fanny Fowler, both of Westerly, Sept. 30, 1846.
- BRAINARD Jennie E., aged 17 years, daughter of Herman and Nellie, and Walter M. Armsby, aged 25 years, son of William and Emily, both of Fitchville, Ct., Feb. 11, 1888.

- BREARLEY Harry, aged 21 years, born in Westerly, now of Hopkinton, son of Joseph and Mary C., and Sarah A. Naylor, aged 21 years, born and of Westerly, daughter of David and Martha (Thomas) Naylor, Sept. 29, 1890.
- BRENGREBER John B. and Ellen Pritchard, both of Westerly, Nov. 3, 1864.
- BRESSET Rebecca and Lewis Rock, Jr., both of Westerly, July 28, 1880.
- BREWER John T., of Stonington, and Sarah E. Thompson, of Westerly, March 19, 1868.
- BREWSTER Sarah S. and Amos P. Chapman, both of Westerly, Dec. 28, 1876.
- BRIGHTMAN Sarah and Sumner Chapman, both of Westerly, Nov. 19, 1837.
Hannah and Joseph Gavitt, 2d, both of Westerly, Feb. 25, 1843.
Horace, of Westerly, and Deidama Ann Coon, of Hopkinton, Nov. 13, 1843.
- BROADBENT Charles R., of Boston, and Elizabeth Cottrell, of Westerly, Oct. 12, 1859.
- BROOKS Mary Ann and Warren Peters, both of Stonington, Jan. 13, 1864.
Thomas, of Mystic Bridge, and Annie Dews, of Westerly, Sept. 15, 1866.
William H., aged 30 years, born in Georgia, now of New York City, son of Jesse and Elizabeth, and Pearl Lee Smith, aged 18 years, born in Virginia, now of New York City, daughter of George and Ida (Davis) Smith, Aug. 31, 1897.
- BROWN Elias, of Stonington, and Lucy Ann Lamphear, of Westerly, Jan. 25, 1835.
Nelson and Hannah Thurston, both of Westerly, Oct. 19, 1835.
Nancy, of Westerly, and Thomas Hancock, of Stonington, March 20, 1836.
Hampton, of Westerly, and Mrs. Harriet Whitman, of North Stonington, April 23, 1836.
Avery Nelson and Maria Laura Peckham, both of Westerly, July 14, 1839.
Thomas M., of Stonington, and Elizabeth Chapman, of Westerly, Nov. 4, 1841.
Eliza, of Westerly, and Joseph F. Langley, of Newport, Oct. 3, 1847.
Edwin Robinson and Hannah Babcock Wells, both of Westerly, Sept. 1, 1852.
Franklin, of New York City, and Mary Amanda Conkling, of Brooklyn, N. Y., Sept. 25, 1856.
Caroline Robinson, of Stonington, and John Denison Vose, of Westerly, May 7, 1857.
Samuel and Martha A. Kincaid, both of Westerly, April 7, 1866.
Hannah T., of Westerly, and Judson B. Slocum, of Hopkinton, Aug. 17, 1864.

- BROWN Sarah B., of Westerly, and William G. Davis, of New York, March 30, 1869.
 Catharine B., of Westerly, and Russell H. Nevin, of New York, Feb. 29, 1876.
 Sarah E., of Stonington, and William J. Black, of Westerly, Nov. 18, 1876.
 Laura M. and John M. Himes, both of Westerly, Dec. 10, 1876.
 Edward C. and Annie York, both of Westerly, Dec. 24, 1877.
 Helen M. and Thomas B. Cardner, both of Westerly, April 12, 1880.
 Esther, of North Kingstown, and James McDonald, of Westerly, March 11, 1882.
 Herbert E., aged 26 years, born in Stonington, now of Westerly, son of Erastus S. and Mary K. C., and Sarah A. Lord, aged 19 years, born in England, now of Stonington, daughter of James and Sarah (McGrath) Lord, Nov. 10, 1897.
- BROWNING Clarence Perry, aged 25 years, born and of New York City, son of Oscar F. and Mary F., and Eva Stanton Babcock, aged 25 years, born and of Westerly, daughter of Stanton and Sarah J. W., Oct. 7, 1891.
 Jennie, aged 24 years, born in New York, now of Westerly, daughter of Richmond and Mercy (Gardner) Browning, and Frederick Shortman, aged 26 years, born in England, now of Stonington, son of Simeon and Sophia (Peacock) Shortman, Nov. 23, 1892.
- BRYANT George, of Norwich, and Lydia Geers, of Providence, Sept. 13, 1868.
- BRYER Georgianna, aged 33 years, born in Rhode Island, now of Westerly, daughter of John McDonald, and Jabez West, aged 32 years, born and now of same places, son of Frances S. and Mary G., Nov. 2, 1891.
 William S., of Newport, and Georgia A. McDonald, of Stonington, July 9, 1877.
- BUFFUM Edward H., of Stanton, Fla., and Abby C. Seager, of Westerly, Oct. 28, 1885.
 Arthur H., aged 36 years, born in Maine, now of New London, son of Edward and Lydia (Varney) Buffum, and Annie M. Hartwell, aged 27 years, born in England, now of Westerly, daughter of Francis F. and Elizabeth (Morgan) Hartwell, Dec. 28, 1892.
- BURDEN Ira and Nancy Wilcox, both of Westerly, Feb. 15, 1838.
- BURDICK Frank, of Stonington, and Emily Cooper, of Westerly, May 10, 1883.
 Elizabeth, aged 26 years, born and of Lebanon, Ct., daughter of Peter and Rachal, and Frank J. Johnson, aged 24 years, born and of Montville, son of William and Eunice, Nov. 20, 1886.
 Saxton B., aged 21 years, of Westerly, son of Mott and Hannah, and Harriet A. McSparran, aged 19 years, born in Ireland, now of Westerly, daughter of Charles and Jane, Sept. 28, 1889.

- BURDICK Stephen Perry, aged 26 years, son of Matthew A. and Hannah (Gavitt) Burdick, and Clara N. Gavitt, aged 16 years, daughter of Ezekiel and Phebe (Sprague) Gavitt, both born and of Westerly, Dec. 23, 1894.
- Fred La Verne, aged 25 years, born in Rhode Island, now of Stonington, son of Charles E. and Harriet (Crandall) Burdick, and Annie A. Goetz, aged 31 years, born in, and now of same places, daughter of John F. and Catherine (Vetter) Goetz, April 20, 1898.
- BURGE William James, M. D., of Salisbury, Ct., and Francis Burling Vose, of Westerly, Sept. 7, 1854.
- BURGUSS Eliza and James H. Hodgeson, both of Westerly, Oct. 1, 1885.
- BURLINGAME Mary D. and George D. Cross, both of Westerly, May 8, 1848.
- BURNHAM John Appleton and Jane Isabella Denison, of Stonington, Sept. 9, 1839.
- BURTON Charles E. and Eleanor Cain, both of Stonington, Dec. 16, 1882.
- BUTTON Philip John, aged 25 years, born in England, now of Westerly, son of Philip John and Rachal (Hillman) Button, and Annie Isadore Chapman, aged 19 years, born in New London, now of Westerly, daughter of Chester A. and Martha W., April 15, 1897.
- BUTTERWORTH Mary and Joseph Lee, both of White Rock, July 7, 1859.
- Mary and Ambrose Greenwood, both of White Rock, Feb. 23, 1861.
- William, of Stillmanville, and Margaret McCaney, of Stonington, Jan. 11, 1862.
- BUTTS Isaac, of Boston, and Eliza Thurston, of Westerly, Oct. 12, 1859.

C

- CAIN Eleanor and Charles E. Burton, both of Stonington, Dec. 16, 1882.
- Jennie and Hugh Miller, both of Westerly, Oct. 3, 1885.
- CAMPBELL Horatio N. and Harriet Babcock, both of Westerly, Sept. 8, 1846.
- James Monroe, of Connecticut, and Phebe Ann Babcock, of Liverpool, Eng., June 26, 1867.
- Hugh and Elizabeth Bland, both of Westerly, July 8, 1884.
- Archie Stack, aged 22 years, born New Hampshire, now of Westerly, son of Charles W. and Jane, and Mary N. B. Chapman, aged 26 years, born and of Westerly, daughter of Clarke H. and Mary, Oct. 12, 1889.
- CARDNER Thomas B. and Helen M. Brown, both of Westerly, April 12, 1880.
- CARLTON Eva M., aged 21 years, daughter of John and Sarah, and Fred E. Spencer, aged 21 years, son of Orrin and Jane, both of Montville, Feb. 6, 1888.

- CARMICHAEL Elizabeth and Timothy Tyler, Jr., both of Westerly, Nov. 6, 1853.
Alexander and Phebe Jane Bliven, both of Westerly, Dec. 30, 1854.
- CARN Julia, born Tipperary, Ire., now of Westerly, and Ephraim Lucas, of Wiltshire, Eng., July 2, 1853.
- CARNAGHAN Samuel, aged 21 years, born in Ireland, son of William and Mary (Pickering) Carnaghan, and Sarah Crossley, aged 18 years, born in England, daughter of John and Annie L. (Fletcher) Crossley, both now of Westerly, June 14, 1892.
- CARNEY George, aged 20 years, born Connecticut, now of Westerly, son of William J. and Margaret (Kerby) Carney, and Gertrude Bailey, aged 18 years, born England, now of Stonington, daughter of Samuel and Susan (Rowley) Bailey, April 2, 1898.
- CARROLL Martha, aged 21 years, born Ireland, now of Groton, daughter of Charles and Resil C., and Frederick G. Farnham, aged 21 years, born Maine, now of Groton, son of George and Abbie (Hodgson) Farnham, June 1, 1897.
- CARTWRIGHT Jeannette, of Stonington, and William Landon, of Westerly, May 22, 1883.
- CASWELL William R., Jr., of Jamestown, R. I., and Sarah Eaton, of South Kingstown, Sept. 29, 1853.
- CATON Louisa and James Ledwith, both of Mystic, May 25, 1880.
- CAVANAGH Pat and Hannah Dealley, both of Westerly, April 27, 1889.
- CHAMBERLAIN Sarah H., aged 34 years, born England, daughter of Arthur and Martha (Harris) Chamberlain, and James C. Stewart, aged 35 years, born Scotland, son of James and Margaret (Clare) Stewart, both now of Westerly, Oct. 8, 1892.
- CHAMPAGNE Albert, aged 21 years, born Canada, son of Albert and Josephine, and Mary Hughes, aged 21 years, daughter of William and Julia, both now of Westerly, Oct. 1, 1888.
- CHAMPION John Cross, of New York City, and Mary Waterman Dodge, of Stonington, Sept. 25, 1860.
- CHAMPLAIN Thomas H. and Sophia P. Slocum, both of Westerly, May 12, 1864.
Anna M. and Charles Simmons, both of Westerly, Feb. 25, 1868.
Daniel H., aged 25 years, born and of Stonington, son of George and Bridget, and Anna L. Stanton, aged 22 years, born and of Westerly, daughter of Charles and Eliza, Aug. 25, 1886.
Joseph E., aged 26 years, born Connecticut, now of Westerly, son of Samuel and Martha E. M., and Annie Morrison Lindley, aged 17 years, born Scotland, now of Westerly, daughter of Alex. and Jennie (Dunlap) Lindley, Oct. 15, 1897.
- CHAPMAN Eliza Ann and Weeden H. Berry, both of Westerly, Sept. 11, 1836.
Sumner and Sarah Brightman, both of Westerly, Nov. 19, 1837.

- CHAPMAN Elizabeth, of Westerly, and Thomas M. Brown, of Stonington, Nov. 4, 1841.
- Sumner Franklin and Sarah A. Sisson, both of Westerly, Feb. 24, 1856.
- William Hiscox of Westerly, and Eliza Lincoln Dickenson of Providence, Nov. 21, 1857.
- Amos Palmer of Westerly and Axie Maria Maine, of Millville, Jan. 7, 1864.
- Joel and Maria A. Knowles, both of Groton Centre, March 3, 1867.
- Courtland P. and Martha A. Chapman, both of Westerly, Nov. 21, 1868.
- Martha A. and Courtland P. Chapman, both of Westerly, Nov. 21, 1868.
- Horace L., of Westerly, and Jeannette E. Kite, of Stonington, July 31, 1876.
- Amos P. and Sarah S. Brewster, both of Westerly, Dec. 28, 1876.
- Mary E. (Lewis), aged 32 years, born and of Westerly, daughter of Albert and Martha, and Lewis W. Arnold, aged 41 years, son of Otis and Caroline (Sweetser) Arnold, Oct. 20, 1886.
- Lottie J., aged 26 years, daughter of George P. and Maria, and Thomas McSparran, aged 29 years, son of Charles and Jane, both of Westerly, Nov. 10, 1887.
- Rosie E., aged 23 years, daughter of George and Dyninous, and W. Frank Edwards, aged 24 years, son of Henry and Mary, both of Westerly, Nov. 8, 1888.
- Mary N. B., aged 26 years, born and of Westerly, daughter of Clarke H. and Mary, and Archie Stack Campbell, aged 22 years, born New Hampshire, now of Westerly, son of Charles W. and Jane, Oct. 12, 1889.
- Edgar B., aged 28 years, born in Westerly, now of Providence, son of Thomas N. and Frances M., and Maggie Moss, aged 27 years, born in New Brunswick, now of Westerly, daughter of Thomas and Agnes (Chartress) Moss, Dec. 18, 1889.
- Eliza A., aged 17 years, born and of Groton, daughter of Eben and Frances, and David Murray, aged 23 years, born Groton, now of West Philadelphia, Penn., son of Silas and Eliz, April 9, 1894.
- Annie Isadore, aged 19 years, born New London, now of Westerly, daughter of Chester A. and Martha W., and Philip John Butten, aged 25 years, born England, now of Westerly, son of Philip John and Rachel (Hillman) Butten, April 15, 1897.
- Hattie J., aged 25 years, born Connecticut, now of Westerly, daughter of Chester A. and Mattie (Williams) Chapman, and Chauncey Richmond, aged 25 years, born Connecticut, now of North Stonington, son of William J. and Frances (Maine) Richmond, March 16, 1898.
- CHAPPELL Mary A., aged 27 years, of Hopkinton, daughter of Henry and Mary B., and George H. Chester, aged 28 years, of Westerly, son of John and Mary R., Oct. 18, 1890.

- CHEESEBRO Ionthe of Mystic and Chrystal Tucker, of Essex, Ct., May 9, 1874.
Ezra D., of Stonington, and Mary E. Sweet, of Preston, Dec. 21, 1876.
Annie E. and George E. Northup, both of Stonington, Aug. 5, 1883.
- CHESTER Lulu G., aged 15 years, daughter of J. Henry and Mary G. (Richmond) Chester, and Elmer J. Lanphear, aged 24 years, son of Jonathan and Lydia (Maxson) Lanphear, both born and of Westerly, May 25, 1886.
Charlene B., aged 22 years, daughter of Daniel and Louisa, and James H. Blackler, aged 22 years, son of George and Martha, both of Westerly, Dec. 7, 1887.
George H., aged 28 years, of Hopkinton, son of John and Mary R., and Mary A. Chappell, aged 27 years, of Hopkinton, daughter of Henry and Mary B., Oct. 18, 1890.
James E., aged 21 years, born Connecticut, now of Westerly, son of Daniel C. and Louisa J. G., and Claudine Mabelle James, aged 18 years, born Connecticut, now of Stonington, daughter of Alex. and Annie E. S., June 23, 1894.
George E., aged 25 years, born and of Westerly, son of Daniel C. and Louisa J. (Sutphen) Chester, and Annie D. Tomlinson, aged 29 years, born New York, now of North Stonington, daughter of Henry and Julia (Stewart) Tomlinson, Nov. 20, 1895.
- CHISHOLM Jane E., aged 21 years, born Connecticut, now of New London, daughter of John and Maria, and Albert Hall, aged 38 years, born in Rhode Island, now of New London, son of John and Susan, Dec. 27, 1888.
- CHURCH George B., of Norwich, and Maggie E. Farrell, of Franklin, Ct., Dec. 21, 1876.
James M., Jr., and Alice Blair, both of Groton, July 27, 1880.
- CHRISTIE Rosie, born Scotland, now of Westerly, daughter of William and Isabelle, and George H. Morgan, born England, now of Westerly, son of William and Lydia (Oxley) Morgan, April 29, 1895.
- CLANCEY Mark of Stonington and Martha Wilcox, Nov. 29, 1873.
- CLARKE Minnie G., daughter of Leander and Hattie, and George H. Babcock, aged 23 years, son of Stanton and Sarah (White) Babcock, both born and of Westerly, Aug. 3, 1886.
Joseph N., aged 22 years, born in the West Indies, son of Joseph and Mary (Gresham) Clarke, and Lillie Wilkinson, aged 22 years, born in England, daughter of Henry, both now of Stonington, Nov. 17, 1892.
Dorothy E., aged 18 years, daughter of Mark and Mary E. (Faucet) Clarke, and George W. Nichols, aged 18 years, son of Warren and Annie (Smith) Nichols, both now of Stonington, Aug. 30, 1895.
Fanny Ayres, aged 29 years, of Worcester, Mass., daughter of Josiah H. and Frances (Ayres) Clarke, and Leonard Parker Kennecutt, aged 44 years, formerly of Worcester, now of

CLARKE:

Rhode Island, son of Francis H. and Martha L. (Parker) Kenneconn, July 9, 1898.

CLEWS Thomas, aged 45 years, born in England, son of Thomas and Jane (Purcell) Clews, and Mary Hefferan, aged 41 years, born in Ireland, daughter of Richard and Ellen (Fain) Hefferan, both now of Westerly, Nov. 5, 1890.

COLEMAN Nancy Anna and John Augustus Collins, both of Stonington, April 8, 1871.

COLLINS George John, of Utica, and Louisa Merriett, of Westerly, Dec. 4, 1866.

John Augustus and Nancy Anna Coleman, both of Stonington, April 8, 1871.

Esther Bindlap and James Edward Deffley, both of New London, July 6, 1871.

John E. and Alice Gregory, both of Westerly, Nov. 8, 1875.

CONAVAN Capitola and William S. Haynes, Aug. 18, 1887.

CONE Annie Belle, aged 17 years, born in Massachusetts, daughter of Charles and Emma (Jerome) Cone, and Clarence W. Ford, aged 19 years, born in Connecticut, son of Clarence and Mary (Reed) Ford, both now of New London, Dec. 1, 1891.

CONGDON Prudence G., of Stonington, and Peter Stevenson, of Philadelphia, Nov. 18, 1849.

William Hazard, of South Kingstown, and Almira Faxon Kerby, of Stonington, Sept. 2, 1853.

CONKLING Mary Amenda, of Brooklyn, New York, and Franklin Brown, of New York City, Sept. 25, 1856.

CONNER Abby and John Patrix, both of Stonington, Jan. 5, 1862.

Elizabeth and Horace F. Berry, both of Westerly, Nov. 6, 1873.

CONOLLY Ellen Burke, of Stonington, and Patrick Shay, of Norwich, Nov. 10, 1857.

COOK Oscar H. and Annie Griffin, both of Westerly, Nov. 2, 1885.

Austin S., aged 29 years, of Woonsocket, son of Horace and Julia, and Martha A. Sheldon, aged 25 years, of San Francisco, daughter of Nicholas and Martha, Sept. 21, 1887.

Wells C., aged 27 years, son of DeWitt and Caroline, and Alice M. Potter, aged 21 years, daughter of Thomas and Abbie, both of Westerly, Jan. 23, 1888.

COOMER Harriet Louisa, aged 32 years, and John F. Crandall, aged 39 years, son of Charles and Margary (Gavitt) Crandall, Dec. 24, 1891.

COON Deidoma Ann, of Hopkinton, and Horace Brightman, of Westerly, Nov. 13, 1843.

Ida Elizabeth, of Westerly, and Asa Lanphear, of Stonington, Oct. 15, 1870.

Sylvia Anna, of Westerly, and James P. Whitford, of Stonington, Dec. 3, 1870.

- COOPER Emily, of Westerly, and Frank Burdick, of Stonington,
May 10, 1883.
Elizabeth A., of Richmond, and Abram Lewis, of Westerly,
Oct. 10, 1885.
Lucy Anne, and Thomas McVeigh, both of Westerly, Nov. 5,
1885.
- COREY Alfred B., of North Kingstown, and Eliza Ann Locke,
of Richmond, April 9, 1843.
- COTTRELL Annie Messuah, of Westerly, and Henry Bortsh
Gavitt, of Stonington, Sept. 16, 1857.
Elizabeth, of Westerly, and Charles R. Broadbent, of Boston,
Oct. 12, 1859.
- COY William Peckham and Harriet Newell Smith, both of
Westerly, Oct. 4, 1852.
- CRANDALL Lydia S., of Westerly, and Erastus Gardner, of
Montville, Nov. 30, 1854.
William H. and Martha E. Crouch, both of Ledyard, April
2, 1878.
Edith and Lemuel Daniels, both of Richmond, June 18, 1884.
Betsey E. and Henry N. Crandall, both of Westerly, Jan. 1,
1885.
Henry N. and Betsey E. Crandall, both of Westerly, Jan. 1,
1885.
E. Knaral and Gordon P. Thompson, both of Westerly, Jan.
29, 1885.
John F., aged 39 years, son of Charles and Margary (Gavitt)
Crandall, and Harriet Louisa Coomer, aged 32 years, Dec.
24, 1891.
- CRANSHAW Harriet, aged 33 years, born and of Westerly, son
of Nicholas and Alice (Kenyon) Cranshaw, and George C.
Ballou, aged 28 years, of Providence, son of David and Emily
(Stetson) Ballou, June 12, 1895.
- CRITCHERSON Alice J., of Franklin, Mass., and Willard J.
Angell, of Providence, Dec. 10, 1879.
- CROSS Abby Jane and Horace Babcock, both of Westerly, Sept.
11, 1893.
George D., Jr., and Mary D. Burlingame, both of Westerly,
May 8, 1848.
Harriet B. and Horace Babcock, both of Westerly, Dec. 18,
1860.
Adelia D. B. and Samuel M. Sharp, both of Westerly, June 7,
1884.
Abby Jane, of Westerly, and Horace Hobart Babcock, of New
York City, Dec. 10, 1884.
Rachal H. R., of Westerly, and William Perkins, of Provi-
dence, June 24, 1885.
- CROSSLEY Sarah A., aged 18 years, born in England, daughter
of John and Annie L. (Fletcher) Crossley, and Samuel Car-
naghan, aged 21 years, born in Ireland, son of William and
Mary (Pickering) Carnaghan, both now of Westerly, June
14, 1892.

- CROUCH Martha E. and William H. Crandall, both of Ledyard, April 2, 1878.
- CURRAN Rosa, aged 21 years, daughter of James and Mary, and Oscar Hall, aged 26 years, son of Elisha and Mary (Harvey) Hall, both born and of Westerly, June 11, 1890.

D

- DAINTON Maria and William T. Parnell, both of Stonington.
- DALAND George Goldsmith, aged 33 years, born in Massachusetts, son of William B. and Alexina K., and Jane Devoll Stillman, daughter of Walter and Amey T. (Devoll) Stillman, both now of Westerly, Dec. 29, 1897.
- DANIELS Samuel, and Edith Crandall, both of Richmond, June 18, 1884.
 Marcus, aged 36 years, born in Connecticut, now of Mystic, son of Richard and Angeline (Bromble) Daniels, and Mary A. Sisson, aged 16 years, born in Westerly, daughter of Burnside D. and A. A. (Holdredge) Sisson, Aug. 21, 1892.
- DAVIS Charles M., Jr., of Stonington, and Jane E. Berry, of Westerly, Dec. 1, 1858.
 Henry and Sarah Mabbett, both of Stillmanville, Oct. 26, 1859.
 William G., of New York, and Sarah B. Brown, of Westerly, March 30, 1859.
 Walter H., aged 23 years, son of William and Susan, and Clara J. Eldred, aged 25 years, daughter of Charles and Abbie, both now of Westerly, May 1, 1888.
 George E., aged 28 years, born in Connecticut, now of New Haven, son of Benajah and Mary B., and Hannah E. Nichols, aged 28 years, born in England, now of Hartford, daughter of Samuel and Esther J., Sept. 5, 1891.
- DEALLEY Hannah and Pat Cavanagh, both of Westerly, April 27, 1889.
- DEAN Ann and John Lewis, both of White Rock, Jan. 9, 1863.
- DEECHSLER Selma, aged 19 years, born in Germany, daughter of Richard and Emily, and Benjamin Tardoff, aged 23 years, born in England, son of Urial and Betty S., both of Lawrence, Mass., Jan. 1, 1890.
- DEFFLEY James Edward and Esther Brindlap Collins, both of New London, July 6, 1871.
- DEHATMAN Edward P., aged 30 years, born in France, son of William P. and Sarah (Woodworth) DeHattman, and Helena Palmer, aged 23 years, born Scotland, daughter of Archibald Fletcher and Jane (Stevenson) Palmer, both now of Stonington, Jan. 2, 1896.
- DEMAR Joseph, aged 51 years, born in Canada, now of Westerly, son of Joseph and Sophia L., and Rosa Dinnet, aged 52 years, born in Canada, now of Albany, N. Y., daughter of Lewis and Rosa (Sonchen) Dinnet, July 9, 1891.
- DENGAMAN William and Hannah Netherwood, both of Westerly, Feb. 7, 1866.

- DENISON Jane Isabelle, of Stonington, and John Appleton Burnham, Sept. 9, 1839.
 Lizzie L., of Stonington, and Hiram W. Barber, of Westerly, June 3, 1884.
 J. T. H., aged 28 years, born and of Mystic, son of Daniel and Eleanor, and Irene S. Roberts, aged 26 years, born in Massachusetts, now of Baltimore, daughter of Peter and Margaret, July 1, 1889.
- DERBY Levi Lathrop and Esther Saunders, both of Westerly, June 24, 1839.
- DESMITH John, Jr., and Annie Smith, both of Westerly, Dec. 10, 1864.
- DEVOLL Clara Mayhew and James Noyes Dunham, both of Westerly, July 3, 1871.
 Kate and Edwin D. Scholfield, both of Westerly, Sept. 17, 1885.
- DEWS Annie, of Westerly, and Thomas Brooks, of Mystic Bridge, Sept. 15, 1866.
- DICKENSON Eliza Lincoln, of Providence, and William Hiscox Chapman, of Westerly, Nov. 21, 1857.
 Lucy Ackley, of Westerly, and Charles Alfred Tappan, of Bridgewater, Ct., Feb. 20, 1867.
- DINNET Rosa, aged 52 years, born in Canada, now of Albany, N. Y., daughter of Lewis and Rosa (Sonchen) Dinnet, and Joseph Demar, aged 51 years, born in Canada, now of Westerly, son of Joseph and Sophia L., July 9, 1891.
- DIXON Priscilla D., of Westerly, and Capt. Alexander S. Palmer, of Stonington, June 19, 1837.
 Sally Rhodes and Jesse Lathrop Moss, both of Westerly, June 8, 1853.
- DODGE Mary Waterman, of Stonington, and John Cross Champion, of New York City, Sept. 25, 1860.
- DONAHUE Peter F., Jr., aged 21 years, born in England, now of Westerly, son of Peter F. and Ann (McBride) Donahue, and Frances Murray, aged 25 years, born in Ireland, now of Westerly, daughter of John and Frances, Nov. 4, 1896.
- DUNHAM James Noyes and Clara Mayhew Devoll, both of Westerly, July 3, 1871.
- DUNN Mary Ann and Henry R. Gavitt, both of Westerly, Aug. 2, 1847.
 Edward M. and Desire A. Gavitt, both of Westerly, Dec. 24, 1849.
- DURFEE Elizabeth C. and Eugene R. Maloney, both of Westerly, Jan. 2, 1869.
- DYER Abbie Jane, of Stillmanville, and Charles H. Eldred, of Westerly, Aug. 17, 1858.
 ouisa, aged 21 years, born in Rhode Island, now of Providence, daughter of George M. and Mary H. (Perren) Dyer, and David Nason, aged 22 years, born in Rhode Island, now

DYER :

of Westerly, son of George W. and Phebe A. (Brown) Nason,
Nov. 1, 1894.

E

EATON Sarah, of South Kingstown, and William R. Caswell, Jr.,
of Jamestown, Sept. 29, 1853.

John Edgar, aged 26 years, born New Shoreham, now of Boston,
son of David H. and Carrie M., and Anna Maria Hathaway,
aged 18 years, born and of New York City, daughter
of Charles W. and Maria A. B., March 20, 1897.

ECCLESTON Hiram Gates, of Stonington, and Mrs. Phebe Ann
Hyde, of Westerly, Oct. 16, 1854.

Emma, of Hopkinton, and William H. Simpson, of Woodville,
April 17, 1875.

EDDY Cynthia A., of Hopkinton, and Angelo F. Johnson, of
North Kingstown, Nov. 10, 1870.

EDWARDS Emma and Henry V. Haswell, both of Stonington,
Nov. 3, 1860.

Mary Agnes and John Stanley West, both of Westerly, Aug.
23, 1870.

Mary J. and William Lord, both of Westerly, May 18, 1879.

Eliza and Richard Stephens, both of Westerly, Oct. 1, 1879.

Etta C. and P. M. Randall, both of Westerly, Dec. 2, 1885.

W. Frank, aged 24 years, son of Henry and Mary, and Rosie
E. Chapman, aged 23 years, daughter of George and Dynin-
ous, both of Westerly, Nov. 8, 1888.

Addie, aged 28 years, born Vermont, now of Stonington, daugh-
ter of John and Ellen (Clair) Edwards, and Henry Ellson,
aged 24 years, born England, now of Westerly, son of Henry
and Louisa (Stocker) Ellson, July 12, 1894.

EGGAR Emma, aged 22 years, born and of Westerly, daughter of
Jean and Maggie R., and Elary A. Sisson, aged 20 years,
born Westerly, now of Lynn, Mass., son of Ichabod and Eliza
C., Dec. 24, 1889.

ELDRED Charles H., of Westerly, and Abby Jane Dyer, of Still-
manville, Aug. 17, 1858.

Abby Ann and James L. Nash, both of Westerly, July 2, 1885.

Charles B., aged 22 years, born and of Westerly, son of Charles
and Abbie, and Jennie S. Thompson, aged 21 years, born and
of Stonington, daughter of Henry and Mary, Jan. 1, 1887.

Clara J., aged 25 years, daughter of Charles and Abbie, and
Walter H. Davis, aged 23 years, son of William and Susan,
both of Westerly, May 1, 1888.

ELLSON Henry, aged 24 years, born England, now of Westerly,
son of Henry and Louisa (Stocker) Ellson, and Addie Ed-
wards, aged 28 years, born Vermont, now of Stonington,
daughter of John and Ellen (Clair) Edwards, July 12, 1894.

EXLEY Lydia and William Morgan, both of Westerly, Jan. 3,
1867.

EXLEY Amelia and John Henry Bedford, both of Stillmanville,
March 28, 1870.
Ira and Sarah Thorp, both of Potter Hill, April 24, 1888.

F

- FALLEN Henry, aged 23 years, son of Patrick and Ann, and Julia Hughes, aged 22 years, daughter of William and Julia, both of Westerly, Nov. 26, 1890.
- FARNHAM Frederick G., aged 21 years, born in Maine, now of Groton, son of George and Abby (Hodgson) Farnham, and Martha Carroll, aged 21 years, born in Ireland, now of Groton, daughter of Charles and Rosie C., June 1, 1897.
- FARRELL Maggie E., of Franklin, Ct., and George B. Church, of Norwich, Dec. 21, 1876.
- FENNER Fanny J., aged 21 years, daughter of Joseph and Mary (Lawler) Fenner, and Chester Miner, aged 21 years, son of Amos P. and Susan E. W., both born New London and now of North Stonington, April 5, 1897.
- FINNEGAN John W., aged 23 years, born in Ireland, now of Ledyard, son of John and Katie (Maine) Finnegan, and Henrietta L. Stoddard, aged 21 years, born in Connecticut, now of Ledyard, daughter of James and Annie (Davidson) Stoddard, Dec. 5, 1892.
- FIRTH Thomas N., aged 27 years, born England, now of Westerly, son of Pullan and Nancy (Northup) Firth, and Alice A. Ormrod, aged 31 years, born England, now of Stonington, daughter of John Smith and Maria, March 26, 1892.
- FISH Asa, Jr., of Stonington, and Eleanor Hoxie Peckham, of Westerly, May 12, 1857.
- FISHER Alice, aged 19 years, born England, now of Stonington, daughter of Robert and Sarah, and Arthur Smith, aged 22 years, born England, now of Westerly, son of Alonzo M. and Susan (Dewey) Smith, Oct. 3, 1894.
Jennie, born England, now of Stonington, daughter of Robert and Sarah (Allen) Fisher, and Joseph T. Bloeser, born Pennsylvania, now of Westerly, son of Henry and Mary (Billman) Bloeser, March 27, 1895.
- FISKE Edith Evelyn, aged 22 years, born Connecticut, now of Westerly, daughter of John W. and Mary J. (Potter) Fiske, and Samuel Girvin, aged 24 years, born England, now of Stonington, son of William and Catharine (Collins) Girvin, June 2, 1897.
- FITCH Sarah M. and John B. Tanner, Feb. 7, 1865.
- FLEMMING James and Isabelle Haswell, both of Westerly, Feb. 14, 1865.
- FORD Clarence W., aged 19 years, born Connecticut, now of New London, son of Clarence and Mary (Reed) Ford, and Annie Belle Cone, aged 17 years, born Massachusetts, now of New London, daughter of Charles and Emma (Jerome) Cone, Dec. 1, 1891.

- FOWLER Fanny and Col. Charles Bradford, both of Westerly, Sept. 30, 1846.
- FOXALL Moses and Ellen Johnson, both of White Rock, March 14, 1859.
- FRANCIS William Thomas, aged 21 years, born England, now of Westerly, son of Henry and Jane (Danslaly) Francis, and Catharine McSparran, aged 20 years, born England, now of Westerly, daughter of Charles and Jane (Walker) McSparran, Nov. 28, 1894.
- FRANKLIN Hannah, aged 22 years, born Virginia, now of Matunic, daughter of John, and George H. Wilson, aged 18 years, born Charlestown, now of Mystic, son of Henry and M. (Sabbastian) Wilson, May 17, 1893.
- FREIHOEFER John Bothafer and Mary Louisa Scherman, both now of Westerly, and formerly of Germany, Sept. 28, 1856.
- FRIEND George W., of Somerville, N. J., and Sarah E. Lawton, of Westerly, May 20, 1879.
- FURBER Maria Eliza, of Westerly, and William Huber, of Norwich, April 17, 1869.

G

- GAFFNEY Mary Ann and Thomas Taylor, both of Boston, March 24, 1875.
- GANCE Annie, aged 19 years, born and of Groton, daughter of Jerry and Ellen (Smith) Gance, and Frederick S. Williams, aged 30 years, born Pennsylvania, now of Groton, son of George and Jane (Hull) Williams, Feb. 19, 1898.
- GARDINER Erastus, of Montville, and Lydia S. Crandall, of Westerly, Nov. 30, 1854.
 Mary Elizabeth, of White Rock, and Frances Stephen West, of Newport, June 28, 1859.
 William Gilbert and Nancy Mary Lanphear, both of Westerly, Feb. 15, 1870.
 Emma L., aged 17 years, of Westerly, daughter of William and Martha, and George R. Barber, aged 28 years, of Stonington, son of Charles and Amanda, May 17, 1888.
 Elsie M., aged 19 years, daughter of William G. and Nancy M. (Lanphear) Gardiner, and Edwin L. Gavitt, aged 22 years, son of Isaac P. and Martha J. (Chapman) Gavitt, both born and of Westerly, July 9, 1892.
- GARLICK Abel, aged 20 years, son of Abel and Martha L., and Susan Moon, aged 17 years, daughter of George and Rachal P., both born in England, but now of Westerly, Aug. 17, 1891.
- GAVITT William, of Westerly, and Lucretia Graham, of Newport, July 2, 1837.
 Samuel and Rebecca Babcock, both of Westerly, April 1, 1841.
 Joseph, 2d., and Hannah Brightman, both of Westerly, Feb. 25, 1843.
 Henry R. and Mary Ann Dunn, both of Westerly, Aug. 2, 1847.

- GAVITT Keturah P. and Capt. Peleg Saunders, both of Westerly, Sept. 22, 1847.
- Desire A. and Edward M. Dunn, both of Westerly, Dec. 24, 1849.
- John and Margaret Kenneth, both of Westerly, July 13, 1851.
- Henry Bartsh, of Stonington, and Annie Manual Cottrell, of Westerly, Sept. 16, 1857.
- Abby, of Stonington, and William Landell, of Westerly, Jan. 3, 1882.
- Carrie E. and Fred T. Rogers, both of Westerly, Nov. 6, 1882.
- Ethan P., aged 23 years, son of John and Francina, and Mary C. Lawton, aged 24 years, daughter of Samuel and Mary, both born and of Westerly, June 27, 1889.
- Edwin L., aged 22 years, son of Isaac P. and Martha J. (Chapman) Gavitt, and Elsie M. Gardiner, aged 19 years, daughter of William G. and Nancy M. (Lanphear) Gardiner, both born and of Westerly. July 9, 1892.
- Clara N., aged 16 years, daughter of Ezekiel and Phebe (Sprague) Gavitt, and Stephen Perry Burdick, aged 26 years, son of Matthew A. and Hannah (Gavitt) Burdick, both born and of Westerly, Dec. 24, 1894.
- Horace E., aged 35 years, son of Russell W. and Sarah (Crandall) Gavitt, and Francis D. Nelson, aged 21 years, daughter of Henry and Annette (Weekes) Nelson, both born in Rhode Island, now of Westerly, June 20, 1895.
- William A. B., aged 27 years, born Connecticut, now of New London, son of George H. and Martha A. S., and Lucy Allen Johnson, born New York, now of Stonington, daughter of John W. and Emma, April 19, 1897.
- GEER Ebenezer and Ruth M. Perkins, both of Westerly, April 23, 1843.
- Mary Esther, of Westerly, and Stiles F. Sherley, of Stonington, May 1, 1843.
- Charles H., of North Stonington, and Phebe Rathbun, of Charlestown, Aug. 27, 1850.
- Lydia, of Providence, and George Bryant, of Norwich, Sept. 13, 1868.
- GENT Jennie L., aged 22 years, born England, now of Westerly, daughter of Robert and Alice (Carter) Gent, and Martin L. Barnes, aged 42 years, born New York, now of Westerly, son of Samuel and Eliza (Sisson) Barnes, Sept. 7, 1896.
- GERBER Augusta Laura and Charles Bernard Jaegher, both of Stillmanville, Sept. 11, 1871.
- GERMAN Jennie, aged 36 years, of Wood River, daughter of Robert Reed and Mary A. (Brown) German, and Matthew Harkness, aged 41 years, of North Dakota, son of William and Lucinda (Knapp) Harkness, Oct. 30, 1895.
- GERRISH Ann E., of Potter Hill, and James C. Bailey, of Versailles, Oct. 13, 1875.
- Willis H., of Potter Hill, son of George, and Emily Etta Scott, of Hopkinton, July 10, 1889.

- GIFFORD Grace L., aged 21 years, daughter of Ezra and Elizabeth, and George L. Holmes, aged 21 years, son of Colby and Almira, both of New London, Nov. 24, 1887.
- GIRVIN Samuel, aged 24 years, born England, now of Stonington, son of William and Catherine (Collins) Girvin, and Edith Evelyn Fiske, aged 22 years, born Connecticut, now of Westerly, daughter of John W. and Mary J. (Potter) Fiske, June 2, 1897.
- GITTENS John K., Jr., of Brooklyn, N. Y., and Alice Perren, of Westerly, Nov. 2, 1864.
- GOETZ Annie A., aged 31 years, daughter of John F. and Catharine (Vetter) Goetz, and Fred La Verne Burdick, aged 25 years, son of Charles E. and Harriet (Crandall) Burdick, both born Rhode Island, now of Stonington, April 20, 1898.
- GOODRICH Samuel W. and Sarah E. Hayden, both of New York City, March 3, 1847.
- GOODWIN Mary E. and William Kearney, both of Westerly, Dec. 25, 1877.
- GORMLEY Joseph F., aged 22 years, son of Henry and Julia (Manning) Gormley, and Leonora N. Oliver, aged 21 years, daughter of Thomas and Eliza (Dean) Oliver, both born England, now of Westerly, April 15, 1893.
- GOULD John Ray, aged 31 years, born Rhode Island, now of Rochester, N. Y., son of Dean and M. A. (Allen) Gould, and Luella May Ryan, aged 22 years, born Connecticut, now of Westerly, daughter of Thomas and M. A. (Terwilleger) Ryan, Oct. 6, 1897.
- Emily A., aged 23 years, daughter of Thomas A. and Hannah (Ayres) Gould, and Fred M. Palmer, aged 23 years, son of Denison and Hattie J. (Wilcox) Palmer, both born in Connecticut, now of Westerly, April 7, 1898.
- GRAF Sophia A., of Mystic Bridge, and George T. Tyler, of Westerly, Sept. 1, 1880.
- GRAHAM Lucretia, of Newport, and William Gavitt, of Westerly, July 2, 1837.
- James and Maria J. Kimball, both of Westerly, June 4, 1884.
- Thomas, aged 28 years, born Scotland, now of Westerly, son of Thomas and Agnes (Nevin) Graham, and Clara Bailey, aged 24 years, born England, now of Stonington, daughter of John S. and Susanna (Rowley) Bailey, July 2, 1898.
- GRANT Harriet B., of Stonington, and James Horsfall, of Westerly, Oct. 11, 1862.
- GRAVES Mary A., aged 26 years, born New Hampshire, now of Stonington, daughter of John and Susie, and Samuel D. Watrous, aged 26 years, of Stonington, son of Elias and Mary, Nov. 29, 1888.
- GREGORY Alice and John E. Collins, both of Westerly, Nov. 8, 1875.
- GREENE Margaret, of Westerly, and Lewis M. Hastings, of West Boylston, March 1, 1835.
- Fidelia and David William Holmes, both of Westerly, March 3, 1869.

- GREENE Sarah M., of Woodville, and Matthew Ryan, of Norwich, May 25, 1875.
 Charles A., of Ashaway, and Elizabeth Smith, of Westerly, Sept. 15, 1875.
 Henrettia F. and Isaac G. Barber, both of Westerly, Feb. 25, 1880.
- GREENHALGH John and Susan H. Kempton, both of Hopkinton, July 4, 1874.
 Gastar R., aged 25 years, son of John S. and Eliza R., and Fanny May Rose, aged 23 years, daughter of Edward and Mary, both born in England, now of Westerly, Oct. 17, 1891.
- GREENWOOD Ambrose and Mary Butterworth, both of White Rock, Feb. 23, 1861.
 Margaret, aged 43 years, and John Barrett, aged 69 years, Oct. 22, 1892.
- GRIFFEN Annie and Oscar H. Cooke, both of Westerly, Nov. 5, 1885.
- GROTON Rev. William M. and Hannah Babcock, both of Westerly, married by Rev. William R. Babcock, June 24, 1883.
- GULLY Emily and Edward Shaw, both of Westerly, Oct. 10, 1885.
 Maude Alice, aged 19 years, born and of Westerly, daughter of John and Mary Jane, and John J. Pollock, aged 26 years, born and of Stonington, son of William and Elizabeth, Jan. 30, 1886.

H

- HABER Rev. Benjamin D., aged 32 years, son of David and Barbara, and Harriet C. Pendleton, aged 34 years, daughter of Enoch and Mary, both of Westerly, Nov. 29, 1888.
- HALL Phebe N. and Job W. Watson, both of South Kingstown, Dec. 24, 1835.
 Keziah, of Westerly, and Alvah Taylor, of Charlestown, April 18, 1843.
 Betsey Downing, of Stonington, and Andrew Jackson, of Westerly, Sept. 14, 1857.
 Albert, aged 38 years, born in Rhode Island, son of John and Susan, and Jane E. Chisholm, born in Connecticut, daughter of John and Maria, both now of New London, Dec. 27, 1888.
 Oscar, aged 26 years, son of Elisha and Mary (Harvey) Hall, and Rosa Curran, aged 21 years, daughter of James and Mary, both born and of Westerly, June 11, 1890.
- HALLAM John, aged 46 years, son of Thomas and Dorothy, and Betsey Yales, aged 37 years, daughter of Benjamin and Alice, both of Westerly, Nov. 3, 1888.
- HANCOCK Thomas S., of Stonington, and Nancy Brown, of Westerly, March 20, 1836.
- HANKS Col. Lucian B., of Hartford, and Harriet Elizabeth Hyde, of Mystic, Nov. 10, 1846.
- HARKNESS Matthew, aged 41 years, of North Dakota, son of

HARKNESS:

William and Lucinda (Knapp) Harkness, and Jennie German, aged 36 years, of Wood River, daughter of Robert Reed and Mary A. (Brown) German, Oct. 30, 1895.

HARRIS Amenda Nancy, of Chicago, and Sanford Sisson, of Westerly, July 20, 1870.

Allie E., aged 21 years, of Westerly, son of Orrin and Jane, and Elizabeth A. Palmer, aged 20 years, of Hopkinton, daughter of Henry and Emily (Sabonis) Palmer, Aug. 3, 1887.

HARRISON John and Elizabeth Netherwood, both of Westerly, Nov. 30, 1856.

Emma B., of Galveston, Tex., and David C. Proctor, of Cuero, Tex., Oct. 1, 1884.

HARTWELL Annie M., aged 27 years, born in England, now of Westerly, daughter of Francis F. and Elizabeth (Morgan) Hartwell, and Arthur H. Buffum, aged 36 years, born in Maine, now of New London, son of Edward and Lydia (Varney) Buffum, Dec. 28, 1892.

HARVEY John D. and Lydia Ann Nye, both of Westerly, Sept. 4, 1854.

Joseph, of Stonington, and Martha Stimson, of Mystic Bridge, July 1, 1877.

HASTINGS Lewis M., of West Boylston, and Margaret Greene, of Westerly, March 1, 1835.

HASWELL Frances Ford and Elizabeth Moyan, both of Stonington, Dec. 15, 1859.

Henry V. and Emma Edwards, both of Stonington, Nov. 3, 1860.

Isabella and James Flemming, both of Westerly, Feb. 11, 1865.
James S., of Westerly, son of Francis and Elizabeth, and Annie A. Hoxie, of Charlestown, daughter of George W. and Susan, Sept. 23, 1889.

HATHAWAY Anna Maria, aged 18 years, born and of New York, daughter of Charles W. and Maria A. B., and John Edgar Eaton, aged 26 years, born in North Stonington, now of Boston, son of David H. and Carrie M., March 20, 1897.

HAVENS Charles D., aged 26 years, born in Connecticut, now of Westerly, son of Walter and Lucinda D., and Martha Hughesman, aged 23 years, born in England, now of Westerly, daughter of Robert and Jemima D., May 30, 1891.

HAWKES Martha, of Stonington, daughter of John and Jane, and Herbert Senior, of Westerly, son of John and Sarah, April 27, 1896.

HAWKINS Elizabeth and Thomas Mabbett, both of Stillmanville, May 23, 1863.

Simeon and Sarah Jane Tucker, both of Westerly, May 16, 1868.

HAWORTH Mary E., aged 18 years, born in Massachusetts, daughter of William W. and Mary E., and Everett W. West, aged 22 years, born in Rhode Island, son of John F. and Mary G., both now of Westerly, June 15, 1891.

- HAWORTH Samuel, born in England, now of Boston, son of William and Ann, and Emma Smithurst, born in England, now of Stonington, daughter of Richard and Mary, April 26, 1895.
- HAYDON Sarah E. and Samuel W. Goodrich, both of New York City, March 3, 1847.
- HAYES Margaret, of Clarke Falls, Ct., and Greene Lawton, of Shannock, June 23, 1877.
- HAYNES William S. and Capitola Conavan, Aug. 18, 1887.
- HAZARD John, aged 45 years, son of Sylvester and Mary A. (Hall) Hazard, and Jennie Ross, aged 43 years, daughter of Robert Lee and Frances (Orchard) Ross, both born in Connecticut, and now of Westerly, Sept. 1, 1898.
- HEALEY John, of Hopkinton, and Matilda Allen, of Boston, June 20, 1852.
- HEFFERNAN Mary, aged 41 years, born in Ireland, now of Westerly, daughter of Richard and Ellen (Fain) Heffernan, and Thomas Clews, aged 45 years, born in England, now of Westerly, son of Thomas and Jane (Purcell) Clews, Nov. 5, 1890.
- HERSEY George D., M. D., of Providence, and Helen Gertrude Smith, of Westerly, Oct. 10, 1877.
- HEWITT Mary and George Edward Miller, both of Westerly, Aug. 17, 1857.
- HEWLETT George W., aged 27 years, born and of Groton, son of Edwin and Francina (Mott) Hewlett, and Charity A. Wilcox, aged 21 years, born and of Ledyard, daughter of Raymond and Phebe E. W., June 2, 1894.
- HIMES John M. and Louisa M. Brown, both of Westerly, Dec. 10, 1876.
- HODGESON James H. and Eliza Burgess, both of Westerly, Oct. 1, 1885.
- HOGAN Lulu G., aged 22 years, of Stonington, and Charles E. Sharp, aged 23 years, born in England, now of Stonington, son of Charles F. and Harriet (Broomfield) Sharp, March 4, 1892.
- HOLLAND Emma and Richard J. Rooney, both of Westerly, Nov. 28, 1877.
- HOLMES David William and Fidelia Greene, both of Westerly March 3, 1869.
 George L., aged 21 years, son of Colby and Almira; and Grace L. Gifford, aged 21 years, daughter of Ezra and Elizabeth, both of New London, Nov. 24, 1887.
 Ida Josephine, born and of Westerly, daughter of John and Josephine, and George Richard Bentley, aged 21 years, born and of Stonington, son of James and Maria, Dec. 8, 1896.
- HOOD John D. and Susan L. Barber, both of Stonington, July 3, 1871.
- HORSFALL James, of Westerly, and Harriet B. Grant, of Stonington, Oct. 11, 1862.
- HOWARD Eliza and James H. Symons, both of Westerly, Oct. 15, 1874.
 Edna and Charles A. Williams, both of Norwich, April 9, 1882.

- HOWARD William J., Jr., aged 29 years, born in South Carolina, now of Cleveland, O., son of John and Mary C. (McLoud) Howard, and Mary C. Williams, aged 27 years, born in South Carolina, now of Baltimore, daughter of Philip C. and M. C. (Whitredge) Williams, April 15, 1896.
- HOXIE Samuel B. and Maria Wilcox, both of Charlestown, Jan. 8, 1846.
Annie A., of Charlestown, daughter of George W. and Susan, and James S. Haswell, of Westerly, son of Francis and Elizabeth, Sept. 23, 1889.
- HUBER William, of Norwich, and Maria Eliza Furber, of Westerly, April 17, 1869.
- HUGHES Mary, aged 21 years, of Westerly, daughter of William and Julia, and Albert Champagne, aged 21 years, born in Canada, of Westerly, son of Albert and Josephine, Oct. 1, 1888.
Julia, aged 22 years, daughter of William and Julia, and Henry Fuller, aged 23 years, son of Patrick and Ann, both of Westerly, Nov. 26, 1890.
- HUGHESMAN Martha, aged 23 years, born in England, daughter of Robert and Jemima D., and Charles D. Havens, aged 26 years, born in Connecticut, son of Walter and Lucinda D., both now of Westerly, May 30, 1891.
- HUNTER Gertie, aged 29 years, and Howard Potter, aged 24 years, born in Rhode Island, son of Samuel and Sarah W., both now of Westerly, Oct. 3, 1891.
- HYDE Harriet Elizabeth, of Mystic, and Col. Lucian B. Hanks, of Hartford, Nov. 10, 1846.
Mrs. Phebe Ann, of Westerly, and Hiram Gates Ecclestone, of Stonington, Oct. 16, 1854.
Lewis W. and Hagar Bickbeck, both of Westerly, Dec. 27, 1884.

I J

- JAEGHN Charles Bernard and Augusta Louisa Gerber, of Stillmanville, Sept. 11, 1871.
Lizzie A., of Hopkinton, and Royal Bliven, of Westerly, May 23, 1883.
- JACKSON Andrew, of Westerly, and Betsey Downing Hall, of Stonington, Sept. 14, 1857.
- JACOB Alice E. and William H. Thorpe, both of Potter Hill, March 30, 1878.
- JAMES Edwin H. and Annie S. Walton, both of Westerly, Aug. 9, 1884.
Claudia Mabelle, aged 18 years, of Stonington, daughter of Alex. and Annie E. S., and James E. Chester, aged 21 years, of Westerly, son of Daniel C. and Louisa J. G., both born in Connecticut, June 23, 1894.
Laura A., aged 17 years, born in Connecticut, now of New London, daughter of George and Mary J. (Chappell) James, and Karl B. Southworth, aged 17 years, born in Germany, now of New London, son of Israel and Emma (Buycart) Southworth, Aug. 27, 1895.

- JAMES Elizabeth, aged 51 years, born in England, now of Westerly, daughter of Edmund Forrest and Mary (Congdon) James, and Henry M. Barber, aged 71 years, born and of Westerly, son of Henry M. and Mary (Bliven) Barber, March 11, 1898.
- JOHNSON Ellen and Moses Foxall, both of White Rock, March 14, 1859.
- Angelo F., of North Kingstown, and Cynthia A. Eddy, of Hopkinton, Nov. 10, 1870.
- Frank J., aged 24 years, born and of Montville, son of William and Eunice, and Elizabeth Burdick, aged 26 years, born and of Lebanon, daughter of Peter and Rachel, Nov. 20, 1886.
- Alice, aged 24 years, daughter of Josiah and Harriet, and Albert Wilde, aged 28 years, son of Alfred and Sarah Ann (Ward) Wilde, both born in England, and now of Block Island, Oct. 1894.
- Lucy Allen, born in New York, now of Stonington, daughter of John W. and Emma, and William A. B. Gavitt, aged 27 years, son of George H. and Martha A. T. Hewes, born in Connecticut, and now of New London, April 19, 1897.
- Harry, aged 24 years, born in Tennessee, now of Westerly, son of James L. and Hattie J., and Laura Jane Tucker, aged 23 years, born and of Wakefield, daughter of Benjamin F. and Eliz (Smith) Tucker, Sept. 18, 1897.
- Lillian Montgomery, born and of Westerly, daughter of Gilbert and Susannah, and Lewis Henry Lamb, aged 33 years, born and of South Hadley Falls, son of George E. and Melissa, Sept. 15, 1898.
- JONSIN George M., formerly of Scotland, now of Stonington, and Elizabeth Quail, formerly of Ireland, now of Westerly, Sept. 19, 1847.

K

- KARTZ Julius and Emma Smith, both of Westerly, Oct. 12, 1875.
- KAUSHON Christian, of Westerly, and Christiana Siebold, of Stonington, Nov. 4, 1855.
- KEARNEY William and Mary E. Goodwin, both of Westerly, Dec. 25, 1877.
- KEMPTON Susan H. and John Greenhalgh, both of Hopkinton, July 4, 1874.
- KENNECUTT Leonard Parker, aged 44 years, born in Rhode Island, now of Worcester, son of Francis H. and Martha L. (Parker) Kennecutt, and Fanny Ayres Clarke, aged 29 years, of Worcester, Mass., daughter of Josiah H. and Frances (Ayres) Clarke, July 9, 1898.
- KENNETH Alexander and Mary Jane Purnell, both of Stillmanville, Oct. 25, 1871.
- KENYON Elizabeth, of Westerly, and Nelson C. Knox, of New York City, June 24, 1852.
- Samuel P., of Hopkinton, and Lucinda G. Ward, of Charlestown, Oct. 18, 1858.
- Carrie M., of Westerly, and Horace G. Lewis, of North Stonington, Jan. 1, 1884.

- KENYON Thomas W., aged 50 years, born in Rhode Island, now of Westerly, son of Stephen S. and Eliza C. (Burdick) Kenyon, and Robena Thompson, aged 24 years, adopted daughter of John and Charlotte (Thompson) Johnson, of Westerly, June 8, 1898.
- KERBEY Catharine and Eustis Volkmer, both of Westerly, March 29, 1868.
Almira Faxon, of Stonington, and William Hazard Congdon, of South Kingstown, Sept. 27, 1853.
- KIMBALL Maria J. and James Graham, both of Westerly, June 4, 1884.
- KINCAID Martha A. and Samuel Brown, both of Westerly, April 7, 1866.
- KING Mary Monroe, of Columbia, Ct., and James Porter, both of New London, April 29, 1871.
- KINNETH Margaret and John Gavitt, both of Westerly, July 13, 1851.
- KINNEY Daniel E., aged 23 years, born in Massachusetts, now of Westerly, son of Daniel S. and Sarah (Ware) Kinney, and Annie L. Baker, aged 23 years, born in Rhode Island, now of Westerly, daughter of James M. and Mary S. (Carpenter) Baker, June 30, 1892.
- KIRK Charles E., born in Massachusetts, now of Pawtucket, son of Robert and Sarah (Kelley) Kirk, and Agnes Grace Sullivan, aged 23 years, of Pawtucket, daughter of Thomas, March 6, 1893.
- KIRKLAND Alex., of New York City, and Clara Robinson, of Westerly, April 5, 1883.
- KITE Jeannette E., of Stonington, and Horace L. Chapman, of Westerly, July 31, 1876.
- KNOWLES Maria A. and Joel Chapman, both of Groton Centre, March 3, 1867.
- KNOX Nelson C., of New York City, and Elizabeth Kenyon, of Westerly, June 24, 1852.
- KREBS Edwin, aged 22 years, born Switzerland, now of Westerly, son of John U. and Mary (Depler) Krebs, and Bertha M. Stillman, aged 25 years, born and of Westerly, daughter of Joseph M. and L. M. (Greene) Stillman, Dec. 2, 1891.

L

- LAMB Louis Henry, aged 33 years, of South Hadley Falls, son of George E. and Melissa, and Lillian Montgomery Johnson, born and of Westerly, daughter of Gilbert and Susanna, Sept. 15, 1898.
- LANDELL William, of Westerly, and Abby Gavitt, of Stonington, Jan. 3, 1882.
- LANE Walter P. and Anna Lawrence, both of Arlington, Mass., Aug. 9, 1877.
- LANGLEY Joseph F., of Newport, and Elizabeth Brown, of Westerly, Oct. 3, 1847.

- LANGWORTHY David S., aged 23 years, son of John M. and Sarah (Potter) Langworthy, and Annie J. Bentley, aged 16 years, daughter of James P. and Maria (Austin) Bentley, both born in Connecticut, and now of Stonington, June 1, 1895.
- LANPHEAR Lucy Ann, of Westerly, and Elias Brown, of Stonington, Jan. 25, 1835.
Nancy Mary and William Gilbert Gardiner, both of Westerly, Feb. 15, 1870.
Asa, of Stonington, and Ida Elizabeth Coon, of Westerly, Oct. 15, 1870.
Elmer J., aged 24 years, son of Jonathan and Lydia (Maxson) Lanphear, and Lulu G. Chester, aged 15 years, daughter of J. Henry and Mary G. (Richmond) Chester, both born and of Westerly, May 25, 1886.
Agnes Mary, aged 24 years, born and of Westerly, daughter of Courtland and Sarah (Thompson) Lanphear, and Jesse Long, aged 23 years, born England, now of Westerly, son of Joseph and Sarah (Randall) Long, April 7, 1891.
- LARKIN Harriet and Samuel Simmons, both of Westerly, Nov. 11, 1874.
Jennie D., aged 24 years, of Westerly, daughter of James and Emma, and Charles H. Merrett, aged 32 years, of Stamford, son of James and Mary, Sept. 5, 1888.
- LAWRENCE Anna and Walter P. Lane, both of Arlington, Mass., Aug. 9, 1877.
Alexand, aged 26 years, son of John and Margaret M. N., and Jessie Robinson, aged 25 years, of William and Jessie B., both born in Scotland, and now of Westerly, Oct. 20, 1891.
- LAWTON Harriet Newell and Joseph Ames Sheffield, both of Westerly, Feb. 1, 1870.
Greene, of Shannock, and Margaret Hayes, of Clarke Falls, June 23, 1877:
Sarah E., of Westerly, and George W. Friend, of Somerville, N. J., May 20, 1879.
Samuel P., Jr., and Annie E. Sternes, both of Westerly, Aug. 18, 1884.
Mary C., aged 24 years, daughter of Samuel and Mary, and Ethan P. Gavitt, aged 23 years, son of John and Francina, both born and of Westerly, June 27, 1889.
George H., aged 21 years, born and of Fall River, son of Frank and Susan (Chase) Lawton, and Malvina Barber, aged 36 years, born and of Westerly, daughter of George and Susan (Hall) Barber, Sept. 19, 1892.
Martha Jane, aged 19 years, daughter of James and Martha (Netherwood) Lawton, and Daniel Ashworth, aged 24 years, son of Noah and Ellen (Linton) Ashworth, both of Westerly, April 16, 1895.
- LECCLER Lewis and Mary Moran, both of Potter's Hill, June 28, 1863.
- LEDWITH James and Louisa Caton, both of Mystic, May 25, 1880.

- LEE Joseph and Mary Butterworth, both of White Rock, July 7, 1859.
- LEHMANN Charles and Fredericka Wagner, both of Mystic River, March 8, 1864.
- LEONARD Celia Kelley and Chester Wood Mosston, Oct. 17, 1853.
- LEWIS John and Ann Dean, both of White Rock, Jan. 9, 1863.
George D. and Sarah M. Teller, both of Providence, March 13, 1865.
Horace G., of North Stonington, and Carrie M. Kenyon, of Westerly, Jan. 1, 1884.
Abram, of Westerly, and Elizabeth A. Cooper, of Richmond, Oct. 10, 1885.
Edwin R., son of Edwin R., and Mary T. Babcock, daughter of Horace and Harriet, both born and of Westerly, Feb. 27, 1889.
- LINDLEY Annie Morrison, aged 17 years, born Scotland, now of Westerly, daughter of Alex and Jennie (Dunlap) Lindley, and Joseph E. Champlain, aged 26 years, born Connecticut, now of Westerly, son of Samuel and Martha E. M., Oct. 15, 1897.
- LIPPITT Waite Harris, of Westerly, and Frederic Lee Allen, of New London, June 4, 1849.
- LITTLEFIELD Charles and Sarah E. Mitchell, both of New Shoreham, Dec. 23, 1882.
- LOCKE Eliza Ann, of Richmond, and Alfred B. Corey, of North Kingstown, April 9, 1843.
- LONG Samuel J., aged 30 years, of Stonington, and Mary E. Steeple, aged 24 years, of same place, Sept. 20, 1887.
Jesse, aged 23 years, born England, now of Westerly, son of Joseph and Sarah (Randall) Long, and Agnes Mary Lanphear, aged 24 years, born and of Westerly, daughter of Courtland and Sarah (Thompson) Lanphear, April 7, 1891.
- LORD William and Mary J. Edwards, both of Westerly, May 18, 1879.
Simeon, aged 53 years, born England, now of Massachusetts, and Adelia Moran, aged 48 years, born England, now of Farnumville, Sept. 22, 1891.
Sarah A., aged 19 years, born England, now of Stonington, daughter of James and Sarah (McGrath) Lord, and Herbert E. Brown, aged 26 years, son of Erastus S. and Mary K. C., born Stonington, now of Westerly, Nov. 10, 1897.
- LOUDAN William, of Westerly, and Jeannette Cartwright, of Stonington, May 22, 1883.
- LUCAS Ephraim, of Wiltshire, Eng., and Julia Carn, of Tipparary, Ireland, both now of Westerly, July 2, 1853.
Sarah and John Bancroft, both now of Westerly, Nov. 25, 1874.

M

- MABBETT Sarah J. and Henry Davis, both of Stillmanville, Oct. 26, 1859.

- MABBETT Thomas and Elizabeth Hawkins, both of Stillmanville,
May 23, 1863.
- MAINE Axie Maria, of Millville, and Ames Palmer Chapman, of
Westerly, Jan. 7, 1864.
- MALONEY Eugene R. and Elizabeth C. Durfee, both of West-
erly, Jan. 2, 1869.
- MAPES Eugene A., aged 28 years, of New York City, son of Wil-
liam and Sarah, and Mary E. Ames, aged 23 years, of Brook-
lyn, daughter of William and Eleanor, Sept. 19, 1889.
- MARSTON Chester Wood and Celia Kelley Leonard, both of
Westerly, Oct. 17, 1853.
- MAXSON Jennie B., aged 31 years, of Westerly, daughter of
George D. and Mary B. (—) Cross, and William W. Wil-
cox, aged 30 years, born in Rhode Island, now of Westerly,
son of Welcome S. and Emma G., June 17, 1891.
- MAXWELL John, aged 32 years, son of William and Rosanna
(Leeland) Maxwell, and Mary A. Allen, aged 23 years, daugh-
ter of William and Mary, both now of Westerly, Dec. 24,
1888.
- MAYNARD Grace L., aged 15 years, of Groton, daughter of Julius
and Sarah, and Henry Peters, aged 22 years, born in Ger-
many, now of Groton, son of William and Wilmelm (Veiss)
Peters, Aug. 17, 1893.
- McCLAY George, aged 26 years, son of Andrew and Esther (Peck-
ham) McClay, and Sarah J. Nelson, aged 22 years, daughter
of Alexander, both born in Ireland, now of Stonington, June
14, 1892.
- McCONEY Margaret, of Stonington, and William Butterworth, of
Stillmanville, Jan. 11, 1862.
- McCREERY Hattie E., aged 17 years, born in East Lyme, now of
Westerly, daughter of Horace and Nancy C. (Palmer) Mc-
Creery, and Thomas F. Totten, aged 24 years, born and of
Westerly, son of John and M. J. (Smith) Totten, Feb. 23,
1893.
- McCRESSON Alexander and Almeda Bliven, both of Westerly,
June 4, 1864.
- McDONALD Georgia A., of Stonington, and William S. Bryer, of
Newport, July 9, 1877.
James, of Westerly, and Esther Brown, of North Kingstown,
March 11, 1882.
- McSPARRAN William J., aged 24 years, son of Charles and Jane,
and Ida E. Bellomy, aged 21 years, daughter of George and
Louisa, both born and of Westerly, June 16, 1886.
Thomas, aged 29 years, son of Charles and Jane, and Lottie J.
Chapman, aged 26 years, daughter of George P. and Maria,
both of Westerly, Nov. 10, 1887.
- Harriet A., aged 19 years, born in Ireland, now of Westerly,
daughter of Charles and Jane, and Lexton B. Burdick, aged
21 years, of Westerly, son of Mott and Hannah, Sept. 28,
1889.
- Catherine, aged 20 years, daughter of Charles and Jane (Walker)
McSparran, and William Thomas Frances, aged 21 years,

McSPARRAN :

son of Henry and Jane (Dansloly) Frances, both born in England, and now of Westerly, Nov. 28, 1894.

McTURK Edith A., aged 24 years, daughter of Peter and Louisa (McKane) McTurk, and John Henry Simmons, aged 27 years, son of Robert and Jessie (Bryson) Simmons, both of Westerly, Nov. 24, 1897.

McVEIGH Thomas and Lucy Ann Cooper, both of Westerly, Nov. 5, 1885.

MEDLEY Henry and Helen Stenson, both of Stillmanville, Aug. 15, 1864.

MERRÉTT Margaret and Joseph Brooks Wilcox, both of Stonington, April 10, 1871.

Charles H., aged 32 years, of Stamford, son of James and Mary, and Jennie D. Larkin, aged 24 years, of Westerly, daughter of James and Emma, Sept. 5, 1888.

MERRIMAN Charles H., of Providence, and Esther H. Thurston, of Westerly, March 18, 1862.

MERRIOTT Louisa, of Westerly, and George John Collins, of Utica, Dec. 4, 1866.

MILLER George Edward and Mary Hewitt, both of Westerly, Aug. 17, 1857.

James, of Ashaway, and Ardelia Price, of Dorrville, Jan. 9, 1863.

Abbie G., of Niantic, and Samuel G. Babcock, of Westerly, Dec. 25, 1875.

Hugh and Jennie Cain, both of Westerly, Oct. 3, 1885.

MILLS John, aged 33 years, son of Alson and Sarah (Jordan) Mills, and Maude Waley, aged 21 years, daughter of Lester and Louisa (Chapman) Waley, both born in Connecticut, and of New London, June 4, 1898.

MILNER Hannah, of Westerly, and Christopher Richardson, of Newark, N. J., Dec. 24, 1867.

MINER Chester, aged 21 years, born and of North Stonington, son of Amos P. and Susan E. W., and Fannie J. Fenner, aged 21 years, born in New London, now of North Stonington, daughter of Joseph and Mary (Lawler) Fenner, April 5, 1897.

MITCHELL Sarah E. and Charles Littlefield, both of New Shoreham, Dec. 23, 1882.

Alice L., aged 20 years, daughter of Charles and — (Bullock) Mitchell, and Joshua F. Allen, aged 22 years, son of Joshua and Mary J. C., both born and of Westerly, May 24, 1886.

J. W. and Harriet Sharp, both of Potter Hill, April 28, 1888.

MOLL John and Adelheid Bernhold, both of Westerly, Nov. 15, 1883.

MOON Susan, aged 19 years, daughter of George and Rachal P., and Abel Garlick, aged 20 years, son of Abel and Martha L., both born in England, and now of Westerly, Aug. 7, 1891.

MOORE Annie, of Richmond, and Whitman Tefft, of West Farms, N. Y., Oct. 17, 1853.

- MORAN Mary and Lewis Leccler, both of Potter Hill, June 28, 1853.
 Sarah, aged 21 years, daughter of Alex and Margaret, and Thomas Watterson, aged 21 years, son of John and Alice, both of Westerly, April 26, 1888.
 Adelia, aged 48 years, of Farnumville, and Simeon Lord, aged 53 years, of Massachusetts, both born in England, Sept. 22, 1891.
- MORGAN Elizabeth and Francis Ford Haswell, both of Stonington, Dec. 15, 1859.
 William and Lydia Exley, both of Westerly, Jan. 3, 1867.
 Alice and James M. Blake, both of Westerly, Aug. 15, 1877.
 George H., born England, now of Westerly, son of William and Lydia (Oxley) Morgan, and Rosie Christie, born in Scotland, now of Westerly, daughter of William and Isabella, April 27, 1895.
- MOSS Jesse Lathrop and Sally Rhodes Dixon, both of Westerly, June 8, 1853.
 Maggie, aged 27 years, born New Brunswick, now of Westerly, daughter of Thomas and Agnes (Chartres) Moss, and Edgar B. Chapman, aged 28 years, born Westerly, now of Providence, son of Thomas N. and Frances M., Dec. 18, 1889.
- MOULTON Edmund Tweedie, of New York, and Martha Stanton Babcock, of Westerly, Oct. 12, 1870.
- MURPHY Maggie and George Thorp, both of Stonington, May 2, 1871.
- MURRAY Frances, aged 25 years, born Ireland, daughter of John and Frances, and Peter F. Donahue, Jr., aged 21 years, born England, son of Peter F. and Ann (McBride) Donahue, both now of Westerly, Nov. 4, 1896.
 David, aged 23 years, born Groton, now of West Philadelphia, Pa., son of Silas and Eliz, and Eliz A. Chapman, aged 17 years, born and of Groton, daughter of Eben and Frances, April 9, 1894.
- MUSGRAVE Eleanor, of Westerly, and Allen Stevenson, of Norwich, July 18, 1847.
 Alice M., aged 20 years, daughter of Thomas and Catherine (Mildray) Musgrave, and James B. Babcock, aged 34 years, son of James and Sarah A. (Lewis) Babcock, both born in Connecticut, now of Westerly, Aug. 10, 1895.

N

- NASH Edwin G. and Lucretia Pendleton, both of Preston, March 8, 1864.
 James L. and Abby Ann Eldred, both of Westerly, July 2, 1885.
- NASON David, aged 22 years, born in Rhode Island, now of Westerly, son of George W. and Phebe A. (Brown) Nason, and Louisa Dyer, aged 21 years, born in Rhode Island, now of Providence, daughter of George M. and Mary H. (Perren) Dyer, Nov. 1, 1894.

- NAVAN Mary Ann, aged 24 years, born Ireland, daughter of James and Deborah (Bennett) Navan, and Clement Barnes, aged 24 years, born England, son of Joseph and M. E. (Babcock) Barnes, both now of Westerly, April 26, 1893.
- NAYLOR David J. and Martha Thomas, both of Westerly, Feb. 14, 1867.
 Sarah A., aged 21 years, of Westerly, daughter of David and Martha (Thomas) Naylor, and Harry Brearley, aged 21 years, of Hopkinton, son of Joseph and Mary C., both born in Westerly, Sept. 29, 1890.
- NELSON Sarah J., aged 22 years, daughter of Alexander, and George McClay, aged 26 years, son of Andrew and Esther (Peckham) McClay, both born in Ireland, and now of Stonington, June 14, 1892.
 Frances D., aged 21 years, daughter of Henry and Annette (Weekes) Nelson, and Horace E. Gavitt, aged 35 years, son of Russell W. and Sarah (Crandall) Gavitt, both born in Rhode Island, and now of Westerly, June 20, 1895.
- NESBIT Mary, aged 27 years, born Scotland, now of Westerly, daughter of James and Mary (Clayton) Nesbit, and Lewis E. Plant, aged 33 years, born Canada, now of Winsted, son of Leander and Caroline, April 21, 1897.
- NETHERWOOD Elizabeth and John Harrison, both of Westerly, Nov. 30, 1856.
 John Mitchell and Catherine Murphy Shannon, both of Westerly, July 21, 1857.
 Martha, of Westerly, and George Bedford, United States Army, Feb. 11, 1864.
 Hannah and William Dengaman, both of Westerly, Feb. 7, 1866.
 Sarah A., aged 31 years, born England, now of Westerly, and Frank C. Wheeler, aged 25 years, born in Connecticut, now of Stonington, son of Noyes D. and Susan A. (Wilbur) Wheeler, June 1, 1892.
- NEVIN Russell H., of New York, and Catharine B. Brown, of Westerly, Feb. 29, 1876.
- NEWALL Robert and Sarah Snasdell, both of Westerly, May 23, 1879.
- NEWBURY Maria and Elisha Kenyon Rathbun, both of Stonington, Nov. 15, 1849.
- NEWTON George, of White Rock, and Sarah Ann Williams, of Ashaway, June 5, 1858.
 George W., of New York City, and Laura Peckham, of Westerly, May 19, 1875.
- NICHOLS Hannah E., aged 28 years, born England, now of Hartford, daughter of Samuel and Esther J., and George E. Davis, aged 28 years, born Connecticut, now of New Haven, son of Benajah and Mary E. B., Sept. 5, 1891.
 Annie, aged 42 years, born Connecticut, daughter of William Smith and Mary (Royal) Nichols, and Elisha F. Sisson, aged 42 years, born in Rhode Island, son of George M. and Susan (Hall) Sisson, both now of Westerly, March 12, 1892.

- NICHOLS George W., aged 18 years, son of Warren and Annie (Smith) Nichols, and Dorothy E. Clarke, aged 18 years, daughter of Mark and Mary E. (Faucet) Clarke, both of Stonington, Aug. 30, 1895.
- NORTHUP George E. and Annie E. Cheesebro, both of Stonington, Aug. 5, 1883.
- Agnes P., aged 21 years, born in New Jersey, now of Jersey City, daughter of Horace and M. E. S., and Joseph A. Raitano, aged 23 years, born Italy, now of Brooklyn, N. Y., son of Bennie and Annie, June 24, 1897.
- NOYES Harriet P. and George W. Allen, both of Stonington, March 29, 1877.
- NYE Lydia Ann and John D. Harvey, both of Westerly, Sept. 4, 1854.

O

- OLIVER Leonora N., aged 21 years, daughter of Thomas and Eliza (Dean) Oliver, and Joseph F. Gormley, aged 22 years, both born in England, and now of Westerly, April 15, 1893.
- O'NEIL Adeline and John Snasdell, both of Pawtucket, Nov. 12, 1880.
- ORMROD Alice A., aged 31 years, born in England, now of Stonington, daughter of John Smith and Maria, and Thomas N. Firth, aged 27 years, born in England, now of Westerly, son of Pullan and Nancy (Northup) Firth, March 26, 1892.
- OWEN Almyrette, aged 20 years, born in Westerly, daughter of Almon P. and Elizabeth W., and William H. Porter Allan, aged 20 years, born Mystic, son of James Edward and Anna (Porter) Allan, both now of Westerly, May 12, 1887.

P

- PALMER Capt. Alexander S., of Stonington, and Prescilla D. Dixon, of Westerly, June 19, 1837.
- Isaac R. and Sarah Maria Pond, both of Hopkinton, March 7, 1871.
- John D. and Sarah Rock, both of Niantic, Sept. 6, 1876.
- Elizabeth A., aged 20 years, of Hopkinton, daughter of Henry and Emily (Sabnis) Palmer, and Allie E. Harris, aged 21 years, of Westerly, son of Orrin and Jane, Aug. 3, 1887.
- Helena, aged 23 years, born Scotland, now of Stonington, daughter of Archibald Fletcher and Jean (Stevenson) Palmer, and Edward P. DeHatman, aged 30 years, son of William P. and Sarah (Woodworth) DeHatman, born France, now of Stonington, Jan. 2, 1896.
- Fred M., aged 23 years, son of Denison and Hattie J. (Wilcox) Palmer, and Emily A. Gould, aged 23 years, daughter of Thomas A. and Hannah (Ayers) Gould, both born Connecticut, now of Westerly, April 27, 1898.

- PALMER Albert M., aged 28 years, born Connecticut, now of Stonington, son of Denison and Hattie J. (Wilcox) Palmer, and Margaret A. Wheatley, aged 24 years, born England, now of Westerly, daughter of John and Anna M. (Shea) Wheatley, May 22, 1898.
- PARK Gilbert, of Westerly, and Elizabeth Anderson, of Stonington, both formerly of Glasgow, Scotland, March 9, 1856.
Marian and Fred J. Andrews, both of Westerly, May 29, 1861.
- PARSEN Adrian J., aged 23 years, born Maine, now of Norwich, son of George W. and Emma G., and Ella L. Bennett, aged 21 years, born Connecticut, now of Norwich, daughter of Stewart C. and Almira N., Jan. 1, 1890.
- PATCHEY Fanny E., aged 21 years, daughter of James and Keziah (White) Patchey, and John L. Richards, aged 28 years, son of Ebenezer M. and E. M. (Day) Richards, both born in Connecticut, and now of New London, May 17, 1893.
- PATON Thomas P., aged 22 years, born Scotland, son of William and Mary M., and Catharine Scott, aged 19 years, born Ireland, daughter of Patrick and Ellen M., both now of Westerly, Aug. 21, 1891.
- PATRIX John and Abby Conner, both of Stonington, Jan. 25, 1862.
- PECKHAM Maria Laura and Avery Nelson Brown, both of Westerly, July 14, 1839.
Hannah Aurelia and Thomas Hazard Sherman, both of Westerly, Feb. 21, 1847.
Amanda F., of Stonington, and Franklin Purdy, of Cohoes, N. Y., Aug. 16, 1849.
James Perry, of Sacramento, Cal., and Almira Cheesebro Sheffield, of Stonington, March 1, 1853.
Eleanor Hoxie, of Westerly, and Asa Fish, Jr., of Stonington, May 12, 1857.
Annie and Dee Larro Wilson, both of Westerly, June 24, 1866.
Laura, of Westerly, and George W. Newton, of New York City, May 19, 1875.
Grace Estelle, aged 26 years, born in Connecticut, now of Providence, daughter of Welcome M. and Sarah (Richards) Peckham, and Daniel McCormick Spence, aged 25 years, born Scotland, now of Providence, son of Robert and Euphemia M. (McCormick) Spence, Nov. 24, 1892.
Stephen R., aged 21 years, son of Stephen R. and M., and Mary E. Pendleton, aged 19 years, daughter of William M. and Alice J. (Barber) Pendleton, both born and of Westerly, Sept. 20, 1893.
- PEIRCE John G., M. D., and Sarah Ann Babcock, both of Westerly, June 1, 1840.
Dorcas and Edwin Thorp, both of Westerly, Feb. 21, 1885.
- PENDLETON Lucretia and Edwin G. Nash, both of Preston, March 8, 1864.
Albert P. and Laura E. Thompson, both of Westerly, March 17, 1870.

- PENDLETON Harriet C., aged 34 years, daughter of Enoch and Mary, and Rev. Benjamin D. Huber, aged 32 years, son of David and Barbara, both of Westerly, Nov. 29, 1888.
 Mary E., aged 19 years, daughter of William M. and Alice J. (Barber) Pendleton, and Stephen R. Peckham, aged 21 years, son of Stephen R. and M., both born and of Westerly, Sept. 20, 1893.
- PERKINS Ruth M. and Ebenezer Geer, both of Westerly, April 23, 1843.
 William, of Providence, and Rachel H. R. Cross, of Westerly, June 24, 1885.
- PERRIN Alice, of Westerly, and John K. Gittens, Jr., of Brooklyn, N. Y., Nov. 2, 1864.
- PERRY Thomas Avery, of New York City, and Ellen May Williams, of Groton, Dec. 22, 1857.
- PETERS Warren and Mary Ann Brooks, both of Stonington, Jan. 13, 1864.
 Henry, aged 22 years, born in Germany, now of Groton, son of William and Welmelm (Deiss) Peters, and Grace L. Maynard, aged 15 years, of Groton, daughter of Julius and Sarah, Aug. 17, 1893.
- PHILLIPS Nancy, aged 22 years, daughter of Sidney and Mary (Snow) Phillips, and Stephen P. Ashcroft, aged 24 years, son of John and Lucy (Chapman) Ashcroft, both born and of Waterford, Ct., March 30, 1893.
- PILKINGTON Elizabeth, aged 21 years, daughter of Samuel and Alice, and Robert B. Ratcliffe, aged 21 years, son of Samuel and Jane (Roberts) Ratcliffe, both born in England, and now of Stonington, Oct. 5, 1892.
- PLANT Lewis E., aged 33 years, born in Canada, now of Winsted, son of Leander and Caroline A., and Mary Nesbit, aged 27 years, born in Scotland, now of Westerly, daughter of James and Mary (Clayton) Nesbit, April 21, 1897.
- POLLOCK John J., aged 26 years, born and of Stonington, son of William and Elizabeth, and Maude Alice Gully, aged 19 years, born and of Westerly, daughter of John and Mary Jane, Jan. 30, 1886.
- POND Sarah Maria and Isaac R. Palmer, both of Hopkinton, March 7, 1871.
- POTTER George and Hannah (Bayley) Reed, both of Stonington, July 4, 1852.
 Alice M., aged 21 years, daughter of Thomas and Abbie, and Wells C. Cook, aged 27 years, son of DeWitt and Caroline, both of Westerly, Jan. 23, 1888.
 Howard, aged 24 years, son of Samuel and Sarah W., and Gertie Hunter, aged 29 years, both of Westerly, Oct. 3, 1891.
- PRATT Benjamin W., of Mendon, and Elizabeth H. Rogers, of Lyme, but now of Westerly, March 18, 1849.
- PRESTON Emma and Benjamin T. Tillinghast, both of Westerly, Nov. 6, 1875.
 John H. and Etta P. Boss, both of North Stonington, July 17, 1880.

- PRICE Ardelia, of Dorrville, and James Miller, of Ashaway, Jan. 9, 1863.
- PRITCHARD Ellen and John B. Brengreber, both of Westerly, Nov. 3, 1864.
- PROCTOR David C., of Cuero, Tex., and Emma B. Harrison, of Galveston, Tex., Oct. 1, 1884.
- PURDY Franklin, of Cohoes, N. Y., and Amanda F. Peckham, of Stonington, Aug. 16, 1849.
Mary Jane, aged 20 years, daughter of John and Margaret (Jones) Purdy, and Alexander Young, aged 37 years, son of James and Jane (Jones) Young, both born in Ireland, and now of Westerly, Feb. 8, 1894.
- PURNELL William T. and Maria Dainton, both of Stonington, Feb. 7, 1861.
Louisa J. and Henry Charles Bailey, both of Westerly, Nov. 8, 1869.
Mary Jane and Alexander Kenneth, both of Stillmanville, Oct. 25, 1871.

Q

- QUAIL Elizabeth, of Ireland, now of Westerly, and George M. Jonsin, of Scotland, now of Stonington, Sept. 19, 1847.

R

- RAITANO Joseph A., aged 23 years, born in Italy, now of Brooklyn, N. Y., son of Bennie and Annie, and Agnes P. Northup, aged 21 years, born in New Jersey, now of Jersey City, daughter of Horace and M. E. S., June 24, 1897.
- RANDALL P. M. and Etta C. Edwards, both of Westerly, Dec. 2, 1885.
- RANDOLPH Orville M., aged 22 years, of Stonington, son of Jonathan and Fanny, and Jennie A. Tyler, aged 23 years, of Westerly, daughter of Timothy and Lizzie, Aug. 7, 1889.
- RAPHAEL Sarah, aged 23 years, born in London, Eng., now of Norwich, daughter of Ellis and R. (Isaacs) Raphael, and Isaac F. York, aged 20 years, born and of Westerly, son of Holbert T. and M. J. (Larkin) York, Jan. 5, 1893.
- RATCLIFFE Robert B., aged 21 years, son of Samuel and Jane (Roberts) Ratcliffe, and Elizabeth Pilkington, aged 21 years, daughter of Samuel and Alice, both born in England, and now of Stonington, Oct. 5, 1892.
- RATHBUN Elisha Kenyon and Maria Newbury, both of Stonington, Nov. 15, 1849.
Phebe, of Charlestown, and Charles H. Geer, of North Stonington, Aug. 27, 1850.
- REDFORD Charles and Jane Archie, both of Stonington, March 17, 1880.
- REED Hannah (Bayley) and George Potter, both of Stonington, July 4, 1852.
- REISLER Frederick and Wilhelmina Stagmann, both of Westerly, and formerly of Germany, May 30, 1856.

- REX Elizabeth, aged 21 years, daughter of William and Sarah, and William Aull, aged 28 years, son of Andrew and Isabella, both born and of Westerly, July 22, 1886.
- REYNOLDS Edward G., aged 21 years, son of Frank B. and Alice, and Tossie E. C. Snow, daughter of Frank B. and Alice, both of Meriden, Aug. 15, 1894.
- RICHARDS James and Orlena E. Barber, both of Westerly, March 5, 1879.
 John L., aged 28 years, son of Ebenezer M. and E. M. (Day) Richards, and Fanny E. Patchey, aged 21 years, daughter of James and Keziah (White) Patchey, both born in Connecticut, and now of New London, May 17, 1893.
 Jasper Albert, aged 28 years, son of Albert and Charlotte (Humphries) Richards, and Elizabeth Senior, aged 19 years, daughter of John and Sarah (Waterhouse) Senior, both born in England, and now of Stonington, March 14, 1895.
- RICHARDSON Christopher, of Newark, N. J., and Hannah Milner, of Westerly, Dec. 24, 1867.
- RICHMOND Joseph and Mary Ann Bates, both of Westerly, March 22, 1857.
 Charles H. and Sarah E. Wood, both of Westerly, Oct. 21, 1884.
 Chauncey E., aged 25 years, of North Stonington, son of William J. and Frances (Maine) Richmond, and Hattie J. Chapman, aged 25 years, of Westerly, daughter of Chester A. and Mattie (Williams) Chapman, both born in Connecticut, March 16, 1898.
- ROBERTS Irene S., aged 26 years, born in Massachusetts, now of Baltimore, daughter of Peter and Margaret, and J. T. H. Denison, aged 28 years, born and of Mystic, son of Daniel and Eleanor, July 1, 1889.
- ROBINSON Clara, of Westerly, and Alex. Kirkland, of New York City, April 5, 1883.
 Jessie, aged 25 years, daughter of William and Jessie B., and Alexander Lawrence, aged 26 years, son of John and Margaret M. N., both born in Scotland, and now of Westerly, Oct. 20, 1891.
 Annie Oliver, aged 17 years, born in Baltimore, now of Westerly, daughter of R. H. and Mary P., and James Edgar Ashbee, aged 20 years, born and of Stonington, son of James H. and Serena R., Oct. 12, 1896.
- ROCK Sarah and John D. Palmer, both of Niantic, Sept. 6, 1876.
 Lewis, Jr., and Rebecca Bresset, both of Westerly, July 28, 1880.
- RODMAN Ruby, aged 38 years, daughter of George and Susanna, and Joseph T. Smith, aged 38 years, son of Joseph and Jane, both of Westerly, July 13, 1888.
- ROGERS Elizabeth H., of Lynn, and Benjamin W. Pratt, of Mendon, both now of Westerly, March 18, 1849.
 Martha A. and Avery Tefft, both of Westerly, Feb. 4, 1862.
 Fred. T. and Carrie E. Gavitt, both of Westerly, Nov. 6, 1882.

- ROONEY Richard J. and Emma Holland, both of Westerly, Nov. 28, 1877.
- ROSE Fanny Mary, aged 23 years, daughter of Edward and Mary, and Gastar R. Greenhalgh, aged 25 years, son of John S. and Eliza R., both born in England, and now of Westerly, Oct. 17, 1891.
- ROSS Mary Caroline, of Westerly, and Henry Babcock, of Stonington, Feb. 4, 1839.
Jennie, aged 43 years, daughter of Robert Lee and Frances (Orchard) Ross, and John Hazard, aged 45 years, son of Sylvester and Mary A. (Hall) Hazard, born in Connecticut, and now of Westerly, Sept. 1, 1898.
- RYAN Sylvania A. and Elisha F. West, both of Westerly, June 2, 1865.
Matthew, of Norwich, and Sarah M. Greene, of Woodville, May 29, 1875.
Luella May, aged 22 years, born in Connecticut, now of Westerly, daughter of Thomas and M. A. (Terwilliger) Ryan, and John Ray Gould, aged 31 years, born in Rhode Island, now of Rochester, N. Y., son of Dean and M. A. (Allen) Gould, Oct. 6, 1897.

S

- SAUNDERS Esther and Levi Lothrop Derby, both of Westerly, June 24, 1839.
Capt. Peleg and Keturah P. Gavitt, both of Westerly, Sept. 22, 1847.
James N., of Westerly, and Annie Baggs, of Stonington, Aug. 31, 1878.
- SCHERMAN Mary Louisa and John Bothafer Friehofer, both of Westerly and formerly of Germany, Sept. 28, 1856.
- SCHOLFIELD Edwin D. and Kate Devoll, both of Westerly, Sept. 17, 1885.
Nellie, aged 22 years, born and of Westerly, daughter of Joseph A. and Sarah G., and James F. Barber, aged 23 years, born in Westerly, now of New Haven, son of James A. and Josephine T., Jan. 20, 1890.
- SCOTT Emily Etta, of Hopkinton, and Willis H. Gerrish, of Potter Hill, son of George, July 10, 1889.
Catherine, aged 19 years, born in Ireland, now of Westerly, daughter of Patrick and Ellen M., and Thomas P. Paton, aged 22 years, born in Scotland, now of Westerly, son of William and Mary M., Aug. 21, 1891.
Peter R., aged 25 years, born in Ireland, now of Westerly, son of Patrick and Ellen (Nicholson) Scott, and Maggie Bonner, aged 21 years, born in Scotland, now of Westerly, daughter of James and Betsey (Kneenan) Bonner, Aug. 27, 1895.
- SEAGER Abby C., of Westerly, and Edward H. Buffum, of Stanton, Fla., Oct. 28, 1885.

- SEIBOLD Christiana, of Stonington, and Christian Kausohn, of Westerly, Nov. 4, 1855.
- SENIOR Albert, aged 26 years, son of John and Sarah (Waterhouse) Senior, and Jennie Atchison Barr, aged 29 years, daughter of William and Jennie (Atchison) Barr, both born in England, and now of Stonington, March 14, 1895.
- Elizabeth, aged 19 years, daughter of John and Sarah (Waterhouse) Senior, and Jasper Albert Richards, aged 28 years, son of Albert and Charlotte (Humphries) Richards, both born in England and now of Stonington, March 14, 1895.
- Herbert, of Westerly, son of John and Sarah, and Martha Hawkes, of Stonington, daughter of John and Jane, April 27, 1896.
- SHANOX Rose, aged 27 years, daughter of John and Anna, and William Smith, aged 40 years, son of William and Mary, both of Westerly, Nov. 5, 1888.
- SHARP Mary E. and George E. West, both of Westerly, July 26, 1879.
- Samuel M. and Adelia D. B. Cross, both of Westerly, June 7, 1884.
- Harriet and J. W. Mitchell, both of Potter Hill, April 28, 1888.
- Charles E., aged 23 years, son of Charles F. and Harriet (Broomfield) Sharp, and Lulu G. Hogan, aged 22 years, both of Stonington, March 4, 1892.
- SHAW Edward and Emily Gully, both of Westerly, Oct. 10, 1885.
- Hannah, aged 33 years, daughter of John W. and Ann C., and William Winterbottom, aged 37 years, son of Samuel and Hannah M., both born in England, and now of Westerly, March 6, 1897.
- SHAY Patrick, of Norwich, and Ellen Burke Conolly, of Stonington, Nov. 10, 1857.
- SHEFFIELD Almira Cheesebro, of Stonington, and James Perry Peckham, of San Francisco, March 1, 1853.
- Joseph Amos and Harriet Newell Lawton, both of Westerly, Feb. 1, 1870.
- SHELDON Martha A., aged 25 years, of San Francisco, daughter of Nicholas and Martha, and Austin S. Cook, aged 29 years, of Woonsocket, daughter of Horace and Julia, Sept. 21, 1887.
- SHERMAN Thomas Hazard and Hannah Aurelia Peckham, both of Westerly, Feb. 21, 1847.
- Catherine Murphy and Joseph Mitchell Netherwood, both of Westerly, July 21, 1857.
- Isaac, aged 24 years, son of John F. and Eliza, and Mary E. Wells, aged 22 years, daughter of George G. and Eunice E. (Wright) Wells, both born in Rhode Island, and now of Westerly, Oct. 6, 1897.
- SHIRLEY Stiles F., of Stonington, and Mary Esther Geer, of Westerly, May 1, 1843.
- SHORTMAN Frederick, aged 26 years, born England, now of Stonington, son of Simeon and Sophia (Peacock) Shortman, and Jennie Browning, aged 24 years, born New York, now

SHORTMAN:

of Westerly, daughter of Richmond and Mercy (Gardner) Browning, Nov. 23, 1892.

Florence, aged 27 years, daughter of Simeon and Sophia, and Walter D. Slyne, aged 28 years, son of David S. and Sarah J. (Pendleton) Slyne, both born and of Westerly, Dec. 24, 1895.

SHORTS Hattie, aged 27 years, of Westerly, daughter of Martin, and James A. Williamson, aged 24 years, born North Stonington, now of Westerly, son of James and Margaret (Brown) Williamson, Nov. 10, 1897.

SIMMONS John Henry, aged 27 years, son of Robert and Jessie (Bryson) Simmons, and Edith A. McTurk, aged 24 years, daughter of Peter and Louisa (McKane) McTurk, both of Westerly, Nov. 24, 1897.

SIMMS Charles and Anna M. Champlain, both of Westerly, Feb. 25, 1868.

Samuel and Harriet Larkin, both of Westerly, Nov. 11, 1874.

SIMPSON William H., of Woodville, and Emma Eccleston, of Hopkinton, April 17, 1875.

SISSON Frances A., of Westerly, and Squire J. Ballard, of Killingly, March 13, 1836.

Sarah A. and Sumner Franklin Chapman, both of Westerly, Feb. 24, 1856.

Sanford, of Westerly, and Amanda Nancy Harris, of Chicago, July 20, 1870.

Elary A., aged 20 years, born Westerly, now of Lynn, Mass., son of Ichabod and Eliza C., and Emma Egger, aged 22 years, born and of Westerly, daughter of Jean and Maggie R., Dec. 24, 1889.

Elisha F., aged 42 years, born Rhode Island, son of George M. and Susan (Hall) Sisson, and Annie Nichols, aged 42 years, born in Connecticut, daughter of William Smith and Mary (Royal) Nichols, March 12, 1892.

Mary A., aged 16 years, born Connecticut, daughter of Burnside D. and A. A. (Holdredge) Sisson, and Marcus Daniels, aged 36 years, born Connecticut, now of Mystic, son of Richard and Angeline (Bramble) Daniels, Aug. 21, 1892.

SLATTERY Mary C., of Westerly, and James M. Bourger, of New York, May 18, 1841.

SLOCUM Sophia P. and Thomas H. Champlain, both of Westerly, May 12, 1864.

Judson B., of Hopkinton, and Hannah T. Brown, of Westerly, Aug. 17, 1864.

SLYNE Walter D., aged 28 years, son of David T. and Sarah J. (Pendleton) Slyne, and Florence Shortman, aged 27 years, daughter of Simeon and Sophia, both born and of Westerly, Dec. 24, 1895.

SMITH Stephen, Sr., and Cynthia Taylor, both of Westerly, ———, 1842.

Harriet Newell and William Peckham Coy, both of Westerly, Oct. 4, 1852.

- SMITH Mary Jane, of White Rock, and George Stafford, of Bethal, in Hopkinton, Nov. 26, 1857.
 Annie and John DeSmith, Jr., both of Westerly, Dec. 10, 1864.
 Elizabeth, of Westerly, and Charles A. Greene, of Ashaway, Sept 15, 1875.
 Emma and Julius Kartz, Oct. 12, 1875.
 Helen Gertrude, of Westerly, and George D. Hersey, M. D., of Providence, Oct. 10, 1877.
 Joseph T., aged 38 years, son of Joseph and Jane, and Ruby Rodman, aged 38 years, daughter of George and Susanna, both of Westerly, July 13, 1888.
 William, aged 40 years, son of William and Mary, and Rose Shanox, aged 27 years, daughter of John and Anna, Nov. 5, 1888.
 Arthur, aged 22 years, born England, now of Westerly, son of Alonzo M. and Susan (Dewey) Smith, and Alice Fisher, aged 19 years, born England, now of Stonington, daughter of Robert and Sarah, Oct. 3, 1894.
 Pearl Lee, aged 18 years, of New York City, born in Virginia, daughter of George and Ida (Davis) Smith, and William H. Brooks, born Georgia, now of New York City, son of Jesse and Elizabeth, Aug. 31, 1897.
- SMITHURST Emma, born England, now of Stonington, daughter of Richard and Mary, and Samuel Haworth, born England, now of Boston, son of William and Ann, April 26, 1895.
- SNASDELL Sarah and Robert Newall, both of Westerly, May 23, 1879.
 John and Adeline O'Neil, both of Pawcatuck, Nov. 12, 1880.
- SNOW Tassie E. C., aged 22 years, daughter of Terah B. and Alice, and Edward G. Reynolds, aged 21 years, son of Frank B. and Alice, both of Meriden, Ct., Aug. 15, 1894.
- SOUTHWORTH Karl B., aged 17 years, born Germany, son of Israel and Emma (Buycart) Southworth, and Luora A. James, aged 17 years, born Connecticut, daughter of George and Mary J. (Chappell) James, both now of New London, Aug. 27, 1895.
- SPENCE Daniel McCormick, aged 25 years, born Scotland, son of Robert and Euphemia M., and Grace Estelle Peckham, aged 26 years, born Connecticut, daughter of Welcome M. and Sarah (Richards) Peckham, both now of Providence, Nov. 24, 1892.
- SPENCER Fred E., aged 21 years, son of Orrin and Jane, and Eva M. Carlton, aged 21 years, of John and Sarah, both of Montville, Feb. 6, 1888.
- STAFFORD George, of the Bethal Hopkinton, and Mary Jane Smith, of White Rock, Nov. 26, 1857.
- STAGMANN Wilhelmina and Frederick Reisler, both of Westerly, and formerly of Germany, May 30, 1856.
- STANTON Anna L., aged 22 years, born and of Westerly, daughter of Charles and Eliza, and Daniel H. Champlain, aged 25 years, born and of Stonington, son of George and Bridget, Aug. 25, 1886.

- STAPLE Mary E., aged 24 years, and Samuel J. Long, aged 30 years, both of Stonington, Sept. 20, 1887.
- STENSON Helen and Henry Medley, both of Stillmanville, Aug. 15, 1864.
- STEPHENS Richard and Eliza Edwards, both of Westerly, Oct. 1, 1879.
- STERNES Annie E. and Samuel P. Lawton, Jr., both of Westerly, Aug. 18, 1884.
- STEVENSON Allen, of Norwich, and Eleanor Musgrave, of Westerly, July 18, 1847.
Peter, of Philadelphia, and Prudence G. Congdon, of Stonington, (both col.), Nov. 18, 1849.
- STEWART James C., aged 35 years, born Scotland, now of Westerly, son of James and Margaret (Clare) Stewart, and Sarah H. Chamberlain, aged 34 years, born England, now of Westerly, daughter of Arthur and Martha (Harris) Chamberlain, Oct. 8, 1892.
- STILLMAN Edward B., aged 30 years, born Boston, now of Westerly, son of John and Emeline, and Melissa A. Tourgee, aged 29 years, born and of Westerly, daughter of Benjamin and Martha, Jan. 2, 1887.
Bertha M., aged 25 years, born and of Westerly, daughter of Joseph M. and L. M. (Greene) Stillman, and Edwin Krebs, aged 22 years, born Switzerland, now of Westerly, son of John U. and Mary (Deppler) Krebs, Dec. 2, 1891.
Jane Devoll, of Westerly, daughter of Walter and Amey T. (Devoll) Stillman, and George Goldsmith Dulan, aged 33 years, born Massachusetts, now of Westerly, son of William B. and Alexinia K., Dec. 29, 1897.
- STINSON Martha, of Mystic Bridge, and Joseph Harvey, of Stonington, July 1, 1877.
- STODDARD Henrietta L., aged 21 years, born Connecticut, daughter of James and Annie (Davidson) Stoddard, and John W. Finnagan, aged 23 years, born Ireland, son of John and Katie (Maine) Finnegan, both now of Ledyard, Dec. 5, 1892.
- STONE John M., aged 38 years, son of H. A. and Mercy (Waite) Stone, and Mary A. Wilcox, aged 21 years, daughter of Raymond and Phebe (Waite) Wilcox, both born in Connecticut, and now of Ledyard, Aug. 11, 1896.
- SUEBER Charlotte Tucker, aged 19 years, born Germany, now of Westerly, daughter of Anson and Harriet (Cardner) Sueber, and John F. Ahern, aged 27 years, born in Ireland, now of Westerly, son of John and Ellen (O'Brien) Ahern, Nov. 23, 1892.
- SULLIVAN Mary Ann, of Westerly, and Asa Worden, of Hopkinton, Sept. 1, 1844.
Agnes Grace, aged 23 years, of Pawtucket, R. I., daughter of Thomas, and Charles E. Kirk, aged 24 years, of Pawtucket, Mass., son of Robert and Sarah (Kelley) Kirk, March 6, 1893.
- SWEET Mary E., of Preston, and Ezra D. Cheesebro, of Stonington, Dec. 21, 1876.

SYMONS James H. and Eliza Harwood, both of Westerly, Oct. 15, 1874.

T

TANNER John B. and Sarah M. Fitch, both of Westerly, Feb. 7, 1865.

TAPPAN Charles Alfred, of Bridgewater, Ct., and Lucy Ackley Dickenson, of Westerly, Feb. 20, 1867.

TAYLOR Cynthia and Stephen Smith, Sr., both of Westerly, _____, 1842.

Alvah, of Charlestown, and Keziah Hall, of Westerly, April 18, 1843.

Thomas and Mary Ann Gaffney, both of Boston, March 24, 1875.

William Marshall, aged 25 years, born England, son of James and Hannah (Abbott) Taylor, and Mary Hannah Watrous, aged 39 years, born Connecticut, daughter of Elias and Mary E. (Dickens) Watrous, both now of Stonington, Nov. 24, 1892.

TEFFT Whitman, of West Farms, N. Y., and Anne Moore, of Richmond, Oct. 17, 1853.

Avery and Martha A. Rogers, both of Westerly, Feb. 4, 1862.
R. Maria, of Westerly, and Elisha T. Allyn, of Groton, Oct. 18, 1864.

TELLER Sarah M. and Geo. D. Lewis, both of Providence, March 13, 1865.

THOMAS Martha and David J. Naylor, both of Westerly, Feb. 14, 1867.

William, of Stonington, and Emelia Wilson, of Westerly, Oct. 15, 1881.

THOMPSON Sarah E., of Westerly, and John S. Brewer, of Stonington, March 19, 1868.

Laura E. and Albert P. Pendleton, both of Westerly, March 17, 1870.

Marcelia and Walter E. Wheeler, both of Westerly, Dec. 21, 1875.

Gurdon P. and E. Knural Crandall, both of Westerly, Jan. 29, 1885.

Jennie S., aged 21 years, born and of Stonington, daughter of Henry and Mary, and Charles B. Eldred, aged 22 years, born and of Westerly, son of Charles and Abby, Jan. 1, 1887.

Robena, aged 24 years, adopted daughter of John and Charlotte (Thompson) Johnson, and Thomas W. Kenyon, aged 50 years, son of Stephen S. and Eliza C. (Burdick) Kenyon, both born in Rhode Island, and now of Westerly, June 8, 1898.

THORPE George and Maggie Murphy, both of Stonington, May 2, 1871.

William H. and Alice E. Jacob, both of Potter Hill, March 30, 1878.

Edwin and Dorcas Peirce, both of Westerly, Feb. 21, 1885.
Sarah and Ira Exley, both of Potter Hill, April 24, 1888.

- THURSTON Hannah and Nelson Brown, both of Westerly, Oct. 19, 1835.
 Eliza, of Westerly, and Isaac Butts, of Boston, Oct. 12, 1859.
 Esther H., of Westerly, and Charles H. Merriman, of Providence, March 18, 1862.
- FILLINGHAST Benjamin T. and Emma Preston, both of Westerly, Nov. 6, 1875.
- TOMLINSON Annie D., aged 29 years, born in New York, now of North Stonington, daughter of Henry and Julia (Stewart) Tomlinson, and George E. Clester, aged 25 years, born and of Westerly, son of Daniel C. and Laura J. (Sutphen) Chester, Nov. 20, 1895.
- TORDOFF Benjamin, aged 23 years, born England, son of Urial and Betsey S., and Selma Deechsler, aged 19 years, born in Germany, daughter of Richard and Emily, both now of Lawrence, Mass., Jan. 1, 1890.
- TOTTEN Thomas F., aged 24 years, born and of Westerly, son of John and M. J. (Smith) Totten, and Hattie E. McCreery, aged 17 years, born East Lyme, now of Westerly, daughter of Horace and Nancy C. (Palmer) McCreery, Feb. 23, 1893.
- TOURGEE Melessa A., aged 29 years, born and of Westerly, daughter of Benjamin and Martha, and Edward B. Stillman, aged 30 years, born Boston, now of Westerly, son of John and Emeline, Jan. 2, 1887.
- TRACY Henry L. and Mary Ann York, both of Stonington, Jan. 29, 1852.
- TUCKER Sarah Jane and Simeon Hawkins, both of Westerly, May 16, 1868.
 Chrystal, of Essex, Ct., and Iantha Cheesbro, of Mystic, May 9, 1874.
 Laura Jane, aged 23 years, born and of Wakefield, daughter of Benjamin F. and Eliz (Smith) Tucker, and Harry Johnson, aged 24 years, born Tennessee, now of Westerly, son of James L. and Hattie J., Sept. 18, 1897.
- TYLER Timothy, Jr., and Elizabeth Carmichael, both of Westerly, Nov. 6, 1853.
 George T., of Westerly, and Sophia A. Graf, of Mystic Bridge, Sept. 1, 1880.
 Jennie A., aged 23 years, of Westerly, daughter of Timothy and Lizzie, and Orville M. Randolph, aged 22 years, of Stonington, son of Jonathan and Fanny, Aug. 7, 1889.

U V

- VINCENT Johanna, of Stonington, and Benjamin Barnes, of Kirtland, Oneida Co., N. Y., Nov. 15, 1841.
- VOLKENOR Eustis and Catharine Kerbe, both of Westerly, March 29, 1868.
- VOSE Joshua, Jr., and Sarah Ann Berry, both of Westerly, March 6, 1836.
 Frances Burling, of Westerly, and William James Burge, M. D., of Salisbury, Ct., Sept. 7, 1854.

VOSE John Denison, of Westerly, and Caroline Robinson Brown, of Stonington, May 7, 1857.

W

WAGNER Fredericka and Charles Lehmann, both of Mystic River, March 8, 1864.

WALEY Maude, aged 21 years, daughter of Lester and Louisa (Chapman) Waley, and John Mills, aged 33 years, son of Alson, and Sarah (Jordan) Mills, both born in Connecticut, and now of New London, June 4, 1898.

WALLER Edith, aged 28 years, born England, now of Westerly, daughter of Frank and Eliz (Stevenson) Waller; and James A. Barrus, aged 23 years, born in Rhode Island, now of Westerly, son of Leonard B. and Eliz (Taylor) Barrus, July 2, 1898.

WALTON Annie S. and Edwin H. James, both of Westerly, Aug. 9, 1884.

WARD Lucinda G., of Charlestown, and Samuel P. Kenyon, of Hopkinton, Oct. 18, 1858.

WARDEN Asa, of Hopkinton, and Mary Ann Sullivan, of Westerly, Sept. 1, 1844.

WATROUS Cordelia and Nelson Beckwith, both of Waterford, Ct., Oct. 6, 1877.

William F. and Harriet West, both of Stonington, Aug. 15, 1883.

Samuel D., aged 26 years, of Stonington, son of Elias and Mary, and Mary A. Graves, aged 26 years, born in New Hampshire, now of Stonington, daughter of John and Annie, Nov. 29, 1888.

Mary Hannah, aged 39 years, born in Connecticut, daughter of Elias and Mary E. (Dickens) Watrous, and William Marshall Taylor, aged 25 years, born in England, son of James and Hannah (Abbott) Taylor, both now of Stonington, Nov. 24, 1892.

WATSON Job W. and Phebe N. Hall, both of South Kingstown, Dec. 24, 1835.

Julia, of South Kingstown, and Stephen Van Ransslear Watson, of New York, married at South Kingstown, May 11, 1841.

Stephen Van Ransslear, of New York, and Julia Watson, of South Kingstown, married at South Kingstown, May 11, 1841.

Sarah, of Westerly, and John Joseph Woodward, of New London, April 30, 1857.

Sarah E. and Joshua C. Anderson, both of New London, April 27, 1863.

Susan and Benjamin Beaver, both of Richmond, Sept. 23, 1882.

WATTESON Thomas, aged 21 years, son of John and Alice, and Sarah Moran, aged 21 years, daughter of Alex and Margaret, both of Westerly, April 26, 1888.

- WELSH Mary E. (Rathbun), of Salem, Ct., and Charles G. Young, of New York, March 7, 1871.
- WELLS Hannah Babcock and Edwin Robinson Brown, both of Westerly, Sept. 1, 1852.
Mary E., aged 22 years, daughter of George G. and Eunice E. (Wright) Wells, and Isaac Sherman, aged 24 years, son of John F. and Eliza, both born in Rhode Island, and now of Westerly, Oct. 6, 1897.
- WENTWORTH Mary Elizabeth, of Stonington, and Dixon Alexander, M. D., of Benson, Vt., Sept. 26, 1849.
- WEST Francis Stephen, of Newport, and Mary Elizabeth Gardner, of White Rock, June 28, 1859.
Elisha F. and Sylvania A. Ryan, both of Westerly, June 2, 1865.
John Stanley and Mary Agnes Edwards, both of Westerly, Aug. 23, 1870.
George E. and Mary E. Sharp, both of Westerly, July 26, 1879.
Harriet and William F. Watrous, both of Stonington, Aug. 15, 1883.
Everett W., aged 22 years, born Rhode Island, now of Westerly, son of John F. and Mary G., and Mary E. Haworth, aged 18 years, born Massachusetts, now of Westerly, daughter of William W. and Mary E., June 15, 1891.
Jabez, aged 32 years, son of Francis S. and Mary G., and Georgianna Bryer, aged 33 years, daughter of John McDonald, both born in Rhode Island, and now of Westerly, Nov. 2, 1891.
- WHEATLEY Margaret A., aged 24 years, born England, now of Westerly, daughter of John and Anna M. (Shea) Wheatley, and Albert M. Palmer, aged 28 years, born Connecticut, now of Stonington, son of Denison and Hattie J. (Wilcox) Palmer, May 24, 1898.
- WHEELER H. E., of Mystic, and G. N. Wilcox, of Palmyra, N. Y., Feb. 10, 1865.
Walter E. and Marcella Thompson, both of Westerly, Dec. 22, 1875.
Frank C., aged 25 years, born Connecticut, now of Stonington, son of Noyes D. and Susan A. (Wilbur) Wheeler, and Sarah A. Netherwood, aged 31 years, born England, now of Westerly, June 1, 1892.
- WHITMAN Mrs. Harriet, of North Stonington, and Hampton Brown, of Westerly, April 23, 1836.
- WHITFORD James P., of Stonington, and Sylvia Anna Coon, of Westerly, Dec. 3, 1870.
- WILCOX Nancy and Ira Burden, both of Westerly, Feb. 15, 1838.
Maria and Samuel B. Hoxie, both of Charlestown, Jan. 8, 1846.
G. N., of Palmyra, N. Y., and H. E. Wheeler, of Mystic, Feb. 10, 1865.
Joseph Brooks and Margaret Merrett, both of Stonington, April 10, 1871.
Martha and Mark Clancey, of Stonington, Nov. 29, 1873.

WILCOX William W., aged 30 years, born Rhode Island, now of Westerly, son of Welcome S. and Emma G., and Jennie B. Maxson, aged 31 years, of Westerly, daughter of George D. and Mary B. (—) Cross, June 17, 1891.

Charity A., aged 21 years, born and of Ledyard, daughter of Raymond and Phebe E. W., and George W. Hewlett, aged 27 years, born and of Groton, son of Edwin and Francina (Mott) Hewlett, June 2, 1894.

Mary A., aged 21 years, daughter of Raymond and Phebe (Waite) Wilcox, and John M. Stone, aged 38 years, son of H. A. and Mary (Waite) Stone, both born in Connecticut, and now of Ledyard, Aug. 11, 1896.

WILDE Albert, aged 28 years, son of Alfred and Sarah Ann (Ward) Wilde, and Alice Johnson, aged 24 years, daughter of Josiah and Harriet, both born in England, and now of New Shoreham, Oct., 1894.

WILKINSON Lilly, aged 22 years, born England, now of Stonington, daughter of Henry, and Joseph N. Clarke, aged 22 years, born West Indies, now of Stonington, son of Joseph and Mary (Gasham) Clarke, Nov. 17, 1892.

WILLIAMS Ellen Mary, of Groton, and Thomas Avery Perry, of New York City, Dec. 22, 1857.

Sarah Ann, of Ashaway, and George Newton, of White Rock, June 5, 1858.

Ann M. and Charles Avery, both of Norwich, May 20, 1877.

Charles A. and Edna Howard, both of Norwich, April 9, 1882.

Mary C., aged 27 years, born South Carolina, now of Baltimore, daughter of Philip C. and M. C. (Whitridge) Williams, and William J. Howard, Jr., aged 29 years, born in South Carolina, now of Cleveland, O., son of John and Mary C. (McLoud) Howard, Aug. 15, 1896.

Frederick S., aged 30 years, born Pennsylvania, now of Groton, son of George and Jane (Hall) Williams, and Annie Gance, aged 19 years, born and of Groton, daughter of Jerry and Ellen (Smith) Gance, Feb. 19, 1898.

WILLIAMSON James A., aged 24 years, born North Stonington, now of Westerly, son of James and Margaret (Brown) Williamson, and Hattie Shorts, aged 27 years, of Westerly, daughter of Martin, Nov. 10, 1897.

WILSON Dee Larro and Annie Peckham, both of Westerly, June 24, 1866.

Emeline, of Westerly, and William Thomas, of Stonington, Oct. 15, 1881.

George H., aged 18 years, born Charlestown, now of Mystic, son of Henry and M. (Sabastian) Wilson, and Hannah Franklin, aged 22 years, born Virginia, now of Matoonic, daughter of John, May 17, 1893.

WINTERBOTTOM William, aged 37 years, son of Samuel and Hannah M., and Hannah Shaw, aged 33 years, daughter of John W. and Ann C., both born England, and now of Westerly, March 6, 1807.

- WOOD Sarah E. and Charles H. Richmond, both of Westerly, Oct. 21, 1884.
- WOODWARD John Joseph, of New London, and Sarah Watson, of Westerly, April 30, 1857.
- WRIGHT Dorothy, aged 22 years, daughter of John and Matilda (Milner) Wright, and James Addy, aged 24 years, of Stonington, son of Benjamin and Elizabeth (Wright) Addy, Aug. 3, 1887.

X Y Z

- YATES Betsey, aged 37 years, daughter of Benjamin and Alice, and John Hallom, aged 46 years, son of Thomas and Dorothy, both of Westerly, Nov. 3, 1888.
- YORK Mary Ann and Henry L. Tracy, both of Stonington, Jan. 29, 1852.
- Annie and Edward C. Brown, both of Westerly, Dec. 24, 1877.
- Isaac F., aged 20 years, born and of Westerly, of Halbert T. and M. J. (Larkin) York, and Sarah Raphael, aged 23 years, born London, Eng., now of Norwich, daughter of Ellis and R. (Isaac) Raphael, Jan. 5, 1893.
- YOUNG Charles G., of New York, and Mary E. (Rathburn) Welch, of Salem, Ct., March 7, 1871.
- Alexander, aged 37 years, son of James and Jane (Jones) Young, and Mary Jane Purdy, aged 20 years, daughter of John and Jane (Jones) Purdy, both born Ireland, and now of Westerly, Feb. 8, 1894.

SECTION II.

Births and Baptisms.

A

- ADDY Mary, of James and Dorothy, at Stillmanville, born May 21, bapt. July 1, 1888
John, of James and Dorothy, at Stillmanville, born Aug. 3, bapt. Aug. 17, 1890
Benjamin Franklin, of James and Dorothy, born Jan. 17, bapt. Feb. 5, 1893
- ALBRO James Clarke, May 15, 1836.
Robert G., Jan. 30, 1842.
- ALCORN James Fulton, of William Fulton, born July 23, 1845, bapt. April 18, 1854
Edwin Cheney, of William Fulton, born May 23, 1847, bapt. April 18, 1854
- ALDRICH Alzada, of Allen and Lorrie, of Dover, N. Y., born July 4, 1852, bapt. April 22, 1894
- ALEXANDER William, born Feb. 26, 1865, bapt. April 11, 1877
- ALLEN Maria Thresa, adult, March 29, 1866.
Hannah Mary, of Henry and Maria Thresa, born Jan. —, 1866, bapt. Aug. 4, 1867
John Francis, of John and Mary Francis, born April 23, bapt. Feb. 7, 1892
- ANYON Mary, (col.), Nov. 22, 1834.
- APPLEMAN Minnie Eloise, of William Henry and Lois, born Aug. 14, 1862, bapt. April 26, 1868
Gustave Hiram, of William Henry and Lois, born June 9, 1864, bapt. April 26, 1868
- ARCHIE William, of William G. and Isabella A., born April 30, 1879, bapt. Oct. 3, 1881
Catharine Florence, of William G. and Isabella A., born Sept. 17, 1884, bapt. Aug. 30, 1885
- ASHWORTH Joseph Lawton, of Daniel and Martha Jane (Lawton) Ashworth, born Aug. 13, bapt. Nov. 26, 1896
- ATWELL Henry Albert, of John and Eliza Jane, aged 3m., bapt. May 9, 1858
- AULL Frank Hamlet, of Joseph H. and Amelia T., born Aug. 8, bapt. Dec. 30, 1879 .

AULL Bertha Amelia, of Joseph H. and
 Amelia T., born Feb. 23, bapt. Sept. 17, 1883
 Jennie Elvira, of S. G. and E. A., born
 Jan. 5, 1876, bapt. Sept. 25, 1880
 Edna Adalaide, adult, bapt. Sept. 25, 1880

B

BABCOCK Mrs. Hannah, Nov. 22, 1834.
 Miss Harriet, Nov. 22, 1834.
 Rouse, Sr., Nov. 22, 1834.
 Rouse, Jr., Nov. 22, 1834.
 Miss Sarah Ann, Nov. 22, 1834.
 William R., Nov. 22, 1834.
 Edward W., (pouring), Nov. 23, 1834.
 Miss Elizabeth, Dec. 13, 1835.
 Miss Mary, Dec. 13, 1835.
 Miss Rhoda, May 15, 1836.
 Harriet, of Edward W. and Martha C.,
 aged 4 weeks, bapt. July 30, 1836
 Rebecca, Sept. 3, 1837.
 Horace, Jan. 1, 1843.
 Ezekiel, March 26, 1843.
 Mrs. Mary, March 26, 1843.
 Elizabeth Cady, of Edwin and Olivia,
 born Aug. 21, 1846, bapt. May 13, 1847
 Albert, of Edwin and Olivia, born Dec.
 5, 1848, bapt. July 25, 1849
 John Cady, of Edwin and Olivia, bapt. Oct. 18, 1854
 Catharine Pearce, of Rev. William R. and
 Catherine B., aged 4y 6m, Sept. 7, 1847.
 Mary Esther, of Henry and Mary Caro-
 line, born April 4, 1841, bapt. March 31, 1850
 Edward Wilcox, of Edward W. and Mar-
 tha B. C., born June 6, bapt. July 25, 1852
 Abby Cross, of Horace and Harriet, born
 Dec. 11, 1846, bapt. April 26, 1863
 Martha Stanton, of Horace and Jane,
 born Oct. 12, 1848, bapt. May 28, 1865
 Hannah, of Horace and Jane, born Nov.
 8, 1850, bapt. May 28, 1865
 Horace Hobart, of Horace and Jane,
 born March 29, 1854, bapt. March 22, 1866
 Rouse, of Horace and Jane, born Aug.
 30, 1856, bapt. March 22, 1866
 Jane Cross, of Rouse and Kate, born
 May 10, 1875, bapt. Sept. 5, 1875
 Abbie G., adult, June 17, 1876.
 George H., adult, March 2, 1879.
 Mary Townsend, adult, April 4, 1880.
 Eva Stanton, of Stanton and Sarah J.,
 born June 27, 1866, bapt. March 26, 1882

- BABCOCK Horace Hobert, of Horace Hobert and Abbie Jane (Cross) Babcock, of New York City, born Nov. 20, 1885, bapt. June 20, 1886
- Rouse, of Horace Hobert and Abbie Jane (Cross) Babcock, of New York City, born Feb. 22, bapt. Aug. 21, 1887
- Frederick Huntington, of Albert and Sarah Perkins, of Providence, born May 14, bapt. Sept. 12, 1886
- Harold Pemberton, of Albert and Sarah Perkins, of Providence, born Jan. 18, bapt. Aug. 29, 1888
- Donald Sturges, of Albert and Sarah Perkins, of Providence, born March 13, bapt. Aug. 18, 1890
- Minnie Griffeth, of Leander S. and Esther N. (Clarke) Babcock, of Newark, N. J., born June 30, 1868, bapt. March 6, 1892
- BAGGS Amanda Malvina, adult, April 4, 1880.
- BAILEY Levi, adult, March 22, 1866.
- Sarah Annie, of Levi, born Feb. 26, 1859, bapt. June 3, 1866
- Edeth Willis, of Henry Charles and Louisa Josephine, born Sept. 3, bapt. Dec. 4, 1870
- Annie Estelle, of H. C. and L., born April 8, bapt. Oct. 6, 1878
- BAKER Margaret, of Abel and Loantha, born Dec. 6, 1853, bapt. March 22, 1866
- William Henry Harnet, of Sarah Ann, born July 9, 1852, bapt. Feb. 7, 1869
- BALLARD August Alexander, of Fred August and Louisa Adalaide, born April 4, bapt. June 14, 1856
- BALLOT Osmon Delasy, of Augustus and Louisa A., born Dec. 29, 1857, bapt. June 24, 1860
- BARBER Nancy, May 21, 1837.
- Mary Jane, of George W. and Susan, of Stonington, born June 15, 1845, bapt. April 4, 1892
- BARNES Margarette Sabera, of Clement and Mary A. (Havens) Barnes, born Aug. 31, bapt. Nov. 10, 1895
- BARNICOTT William Ridgman, of James C. and Mary J., born March 5, 1879. bapt. Aug. 13, 1882
- Mabelle, of James C. and Mary J., bapt. Aug. 13, 1882
- Arthur Charles, of James C. and Mary J., born Sept. 21, 1883, bapt. (private) Sept. 30, 1884
- Frederick Charles, of Fred and Mary, born May 10, bapt. Aug. 13, 1882
- BARSLER Phebe Ann, of Charles and Phebe, born Nov. 26, 1867, bapt. June 21, 1868
- BEARGER James, of James and Mary, ———, 1842.
- BEAVEN Elizabeth, of Benjamin and Susan, born Sept. 15, bapt. Nov. 4, 1883

- BEAVEN George Alfred, of same parents,
born Oct. 21, bapt. Nov. 23, 1884
- BEDFORD Jane, of Thomas and Nancy,
born Jan. 10, bapt. April 4, 1857
George Henry, of George and Martha,
born Nov. 11, 1864, bapt. Jan. 29, 1865
———, (a child), March 14, 1872.
- Beatrice May, of George Henry and
Roxie Cordelia, of Plainfield, N. J.,
born July 10, bapt. Aug. 19, 1894
- BERESFORD Jane, of George and Jane,
born Aug. 24, 1871, bapt. (private) Sept. 8, 1874
William, of George and Jane, born Sept.
19, 1873, bapt. (private) Sept. 8, 1874
Stevenson, of George and Jane, born Aug.
16, 1876, bapt. (private) 1878
George, of James and Sarah, born March
5, 1877, bapt. (private) Jan. 18, 1878
- BLACKLER Laura Stephen, of J. H. and
Caroline B., born Aug. 25, 1892, bapt. June 4, 1893
- BLAKE John Alexander, of William and
Ann Maria, born April 5, bapt. Sept. 3, 1871
- BLIVEN Hannah, Nov. 17, 1839.
Lillian Isabella, of Edward W. and Eliza-
beth Hannah, born March 25, 1862, bapt. March 25, 1884
Ann Eliza, adult, April 4, 1880.
Robert Walter, of Benjamin and Susan,
of Plainville, born May 1, bapt. Sept. 19, 1886
- BLOESER Lilly, of Joseph and Jane, of
Pawcatuck, Dec. 5, 1897, bapt. Feb. 8, 1898
- BOLETTI Rosa, of Frank and Johanna,
born July 30, bapt. Dec. 2, 1883
John George, of Frank and Johanna, born
Nov. 15, 1884, bapt. April 26, 1885
Frederick Jerome, of Frank and Johanna,
born March 14, bapt. May 1, 1887
- BOOTH Florence May, of John and Eliza-
beth, born May 11, bapt. Aug. 6, 1882
- BOWES Clara Estelle, of Julius T. and Eliza,
March 14, 1872,
George Sidney, of Julius T. and Eliza,
born Aug. 4, 1868, bapt. March 14, 1872
- BOWLER Mary Elizabeth Jedd, of Joseph
and Elizabeth, born March 24, bapt. June 4, 1893
- BRADFORD Benjamin Franklin, May 29,
1836.
Jane Bennett, adult, Jan. 18, 1874.
- BRADLEY Elizabeth Jane, adult, March 29,
1866.
- BREARLEY Alice Susanna, of Thomas and
Annie, born Sept. 1, bapt. Nov. 2, 1879

- BREARLEY Helen Emma, of Thomas and Annie, born Jan. 31, 1881, bapt. Oct. 16, 1882
 Henry Hall, of John and Elizabeth Annie, born Aug. 10, bapt. Nov. 4, 1883
 Earl Belmont, of Harry and Sarah Ann, of Hopkinton, born May 21, bapt. Aug. 6, 1893
- BRENNAN Elizabeth Mary (Miller of George and Catharine) Brennan, adult, May 15, 1864.
- BRIGHTMAN Miss Sarah, May 1, 1836.
 Horace, Sept. 3, 1837.
 Mary Ann Frances, adult, June 3, 1858.
- BRINES Hannah Jane, of John and Mary Jane, born March 20, bapt. May 23, 1869
 Annie Eliza, of John and Mary Jane, born Nov. 23, 1870, bapt. June 5, 1871
 Moses James, of John and Mary Jane, born Aug. 23, 1877, bapt. Feb. 3, 1878
 Eliza Jane, of Richard and Margaret, born Nov. 16, 1869, bapt. May 8, 1870
- BROADBENT Benjamin, of Benjamin and Jane, born Dec. 25, 1855, bapt. May 18, 1869
- BROWN Abby, bapt. (pouring) Nov. 1, 1834
 Ann, bapt. (pouring in the river) Nov. 1, 1834
 Betsey Ann, Nov. 22, 1834.
 Mrs. Hampton, Dec. 15, 1834.
 Rhoda Gavitt, Dec. 24, 1834.
 George, 3d, June 7, 1835.
 Nelson, bapt. (pouring) Oct. 11, 1835.
 Miss Ruth, bapt. (pouring) Oct. 11, 1835
 Hampton, Dec. 13, 1835.
 Avery Nelson, July 31, 1836.
 Albert Wickes, June 4, 1837.
 Lydia Tafft, Aug. 13, 1837.
 William Wanton, Aug. 13, 1837.
 Edwin R., Jan. 1, 1843.
 Franklin, Jan. 1, 1843.
 George, Jan. 1, 1843.
 Esther, adult, May 2, 1847.
 Sarah Babcock, adult, April 12, 1849.
 Jesse William, of William W., dec., and Emma, born Jan. 12, 1843, bapt. July 25, 1849
 Edward Clark, of William W., dec., and Emma, born Oct. 30, 1845, bapt. July 25, 1849
 Harriet Emma, of William W., dec., and Emma, born Jan. 16, 1848, bapt. July 25, 1849
 Emphrosna, of Joseph and Mary C. S., born April 27, 1850, bapt. Oct. 10, 1853
 Sarah, of Joseph and Mary C. S., born April 2, 1852, bapt. Oct. 10, 1853

- BROWN Hannah Thurston, of Nelson and
Hannah (Thurston) Brown, adult, Jan.
7, 1855.
- Sarah Emily, of Jedediah and Sarah,
born June 11, 1854, bapt. June 3, 1866
- Catharine Babcock, of Edwin R. and
Hannah B. W., born Jan. 13, 1855, bapt. March 22, 1866
- Margaret Hannah, of Samuel and Mar-
tha A., born Jan. 1, bapt. Feb. 24, 1867
- Jerusha Ann, of William H. and Ara-
bella, born July 5, 1872, bapt. (private) May 25, 1877
- Lester Ernest, of James William and
Mary S., born Nov. 15, bapt. Dec. 6, 1881
- Bertie Lionel, born Jan. 7, 1879, bapt. Dec. 6, 1881
- John William, of William Hobson and
Margaret Anne (Feaks), born Feb. 28,
1881, bapt. March 5, 1882
- Harry Feaks, of same parents, born July
8, 1882, bapt. Aug. 8, 1884
- James Garfield, of same parents, born
April 11, bapt. Oct. 4, 1885
- Martha Elizabeth, of same parents, born
Jan. 9, bapt. July 3, 1887
- Edith Anna, of same parents, born Nov.
9, 1890, bapt. Feb. 25, 1894
- Gertrude, of same parents, born Dec. 6,
1893, bapt. Feb. 25, 1894
- Ethel Laura, of James Stone and Mary
Elizabeth, of Stonington, born Dec. 3,
1874, bapt. March 23, 1894
- Irene Sarah, of Otis Chapman and Sarah
Elizabeth, born March 23, 1878, bapt. April 24, 1898
- Otis Chapman, Jr., of same parents, born
Dec. 19, 1882, bapt. April 24, 1898
- Thomas Winfield, of same parents, born
Dec. 8, 1881, bapt. April 24, 1898
- Laura M., of same parents, born Sept. 20,
1888, bapt. April 24, 1898
- BROWNING Bridget Babcock, born Jan. 10,
1832, bapt. April 10, 1849
- Thomas Henry, adult, March 26, 1871.
- BRYANT Eliza Dodge, of Samuel A. and
Albertina L. (Weaver) Bryant, of Ston-
ington, born June 19, bapt. July 30, 1893
- Gledys Louisa, of same parents, born
Nov. 18, 1895, bapt. June 7, 1896
- BULL Ella Louise, of Frank and Sarah Ann,
born Oct. 11, 1878, bapt. Nov. 18, 1893
- Charles William, of same parents, born
Feb. 25, 1880, bapt. Nov. 18, 1893
- Lena Ethel, of same parents, born May
27, 1882, bapt. Nov. 18, 1893

- BULL Edith Anne Adelaide, of same parents,
born April 13, bapt. Nov. 23, 1884
- BUNTING James Taylor, of John William
and Mary J. W., Aug. 31, 1883.
- William Herbert, of same parents, born
at White Rock, Sept. 13, bapt. Dec. 26, 1886
- James Taylor, of same parents, born at
same place, May 21, 1882, bapt. Dec. 11, 1886
- John Cleveland, of same parents, born at
Williamsville, Nov. 9, 1883, bapt. Dec. 26, 1886
- BURDEN Sophia, of Fred. C. and Winnie,
born Aug. 7, 1881, bapt. Jan. 30, 1895
- BURDICK Martha Ann, Sept. 3, 1837.
- Henry Carlyle, of Benjamin F. and
Emily Cooper, born Dec. 15, 1890, bapt. March 27, 1898
- Edith Emily, of same parents, born June
22, 1888, bapt. March 27, 1898
- BURGE Fanny Vose, of Dr. William James
and Frances V. B., born May 28, bapt. Sept. 15, 1857
- BURLINGAME Mary Adelaide, of General
Ray, adult, April 17, 1848.
- Matilda Ann, of same parents, adult, April
17, 1848.
- BUTTS Annie Attwood, of Isaac and Eliza
F., born Jan. 29, bapt. Nov. 21, 1861

C

- CAIN Mary Louisa, of John and Mary, born
Jan. 28, 1869, bapt. (private) July 30, 1876
- CALDWELL Mary Jane, of Robert and
Mary Linas, of Niantic, born July 23,
1886, bapt. March 13, 1887
- William John, of same parents, born Jan.
8, 1888, bapt. Jan. 20, 1889
- Alexander, of same parents, born April
14, bapt. June 4, 1889
- CAMPBELL Harriet Stewart, of Horatio N.
and Harriet B., aged 4 m., bapt. July 9, 1848
- Horatio Nelson, Jr., of same parents, born
Aug. 7, bapt. Nov. 30, 1851
- Annie L., adult, April 19, 1878.
- Benjamin Boville, of Hugh and Eliza-
beth B., bapt. Aug. 16, 1885
- CANOLLI Lingo, of Manberto and Cheil-
tina, born April, 1880, bapt. Oct. 5, 1884
- Emma Buetia, of same parents, born Oct.
9, 1882, bapt. Oct. 5, 1884
- CANNON Oliver Brewer, of Thomas and
Caroline, born May 16, bapt. Nov. 15, 1876

- CAPPER Arabella, of James and Ann, born July 4, bapt. Sept. 8, 1849
 Margaret Jane, of same parents, born Sept. 24, 1851, bapt. Sept. 4, 1852
 William Henry, of same parents, born May 21, 1853, bapt. Aug. 25, 1855
 Elizabeth, of William and Mary Jane, born May 15, bapt. Sept. 8, 1849
 Robert Henry, of same parents, born Feb. 25, bapt. Aug. 16, 1851
- CARD George Albert, of Ellery A. and Etta M., born Feb. 28, bapt. March 24, 1895
- CARR Miss Susan, June 4, 1837.
 Mariette, of Vincent and Adeline, born June 25, 1839, bapt. April 22, 1866
 Emma Harrison, of same parents, born Aug. 24, 184—, bapt. April 22, 1866
 Bertha Annie, of John T. and Annie, born Nov. 12, 1873, bapt. June 3, 1894
 Mary Helena, of same parents, born May 18, 1890, bapt. June 3, 1894
- CARNAGHAN Anna Belle, of Samuel and Sarah, of Pawcatuck, born June 24, bapt. Sept. 2, 1894
 Mary Louisa, of same parents, born Nov. 4, 1896, bapt. Feb. 14, 1897
- CARROLL John Henry, of John and Kate, of White Rock, born Oct. 10, bapt. Nov. 29, 1888
- CHAMPLAIN Mary Waterman, of John and Mary W., born Nov. 14, 1861, bapt. (private) Oct. 4, 1862
 Albert Reynolds, of John Herbert and Emily Mary (Cooper) Champlain, born Aug. 6, bapt. Nov. 1, 1896
- CHAPIN Russelas Moody, adult, bapt. (in private) Sept. 9, 1875
- CHAPMAN William Hiscox, adult, May 9, 1850.
 Clarke Hiscox, of William, adult, May 28, 1856.
 Eliza Lincoln, of William and Eliza, born Feb. 7, bapt. Feb. 24, 1861
 Otis Pendleton, of Sumner and Sarah, adult, May 4, 1863.
 William Wells, of William H. and Eliza L., born July 11, 1863, bapt. Feb. 18, 1864
 Horatio Campbell, of same family, born Nov. 23, 1867, bapt. Jan. 17, 1869
 Mary Fitch (Dickenson, of R. W. and Nancy), born May 11, 1834, bapt. May 2, 1866
 Mary Eliza, of Albert and Martha Greene, born March 15, 1854, bapt. March 22, 1866
 Eva Adele, of Samuel F. and Sarah, born Jan. 8, 1871, bapt. (private) Nov. 11, 1874

- CHAPMAN Edwin Sumner, of same parents, born Aug. 14, 1872, bapt. (in private) Nov. 11, 1874
 Mary Nancy Bicknell, of Clarke H. and Mary F., born Sept. 20, 1864, bapt. March 26, 1882
 Fred. Leicester, of Amos and Maria, born Dec. 25, 1868, bapt. March 4, 1883
 Edgar Burnside, of Thomas M. and Annie, born May 13, 1861, bapt. March 3, 1889
 Theodore Stephen, of Amos P. and Achsa, adult, bapt. at Charlestown, Feb. 26, 1893
 Kenneth Schinder, of Fred. S. and Emma C., of New York City, born June 22, bapt. Aug. 15, 1894
 Carrie Louisa, of Courtland P. and Martha A. C., born April 27, 1871, bapt. April 17, 1898
 Courtland Palmer, Jr., of same parents, born Oct. 28, 1878, bapt. April 17, 1898
- CHEESEBRO Susan, of Gilbert and Lucy, Dec. 2, 1847.
 Jezinnia Altana, of James and Harriet, born June 14, 1856, bapt. June 25, 1871
- CHESTER Ray Addison, of Daniel and Louisa, born Dec. 8, 1878, bapt. Feb. 27, 1879
- CHURCHILL Winslow Ware, of A. and Mary A., born July 5, 1873, bapt. June 1, 1880
- CLARKE Maxson Greene, July 28, 1839.
 Hannah, July 28, 1839.
 Lucy, Jan. 30, 1842.
 Edward Maxson, of Maxson G. and Hannah, born Nov. 24, 1834, bapt. Jan. 2, 1845
 Joseph Wilcox, of same parents, born Oct. 18, 1838, bapt. Jan. 2, 1845
 Hannah Jane, of same parents, born May 5, 1839, bapt. Jan. 2, 1845
 Albert Monroe, of same parents, born June 19, 1841, bapt. Jan. 2, 1845
 Sarah Maria, of same parents, born Sept. 4, 1843, bapt. Jan. 2, 1845
 Clarke Leander, of same parents, born May 12, 1848, bapt. May 13, 1850
 Susan Augusta, of Edward, adult, April 22, 1866.
 Martha Eliza, of same parents, adult, March 26, 1871, .
 Alice Devoe, of Leander S. and Esther, of Hopkinton, born May 7, 1870, bapt. Feb. 27, 1887
 Edna Eudora, of same parents, born Aug. 13, 1875, bapt. April 22, 1894
- CONNOLLY John Milton, of David and Mary Ann, of Stonington, born Sept. 25, bapt. Oct. 6, 1897
 David Lewis, of same parents, born Sept. 25, bapt. Oct. 6, 1897

- CONNOLLY Maria Louisa, of George John
and Louisa, born Feb. 1, bapt. June 12, 1870
George Francis, of same family, born
June 14, bapt. Oct. 2, 1875
- COOLEY Jacob Horace, of Horace and
Mary, born July 30, 1868, bapt. Nov. 7, 1869
Eugene Henry, of Richard and Jane,
June 25, 1871.
- COOK George Walter, of James A. and
Annie, born March 3, bapt. May 5, 1880
Edna Maria, of same parents, born March
4, 1882, bapt. Sept. 17, 1883
Grace Mabelle, of Oscar H. and S. E. C.,
June 29, 1882, bapt. Jan. 6, 1884
Annie Mary, of Oscar H. and Annie, of
Stonington, born Sept. 8, 1886, bapt. Feb. 13, 1887
- COON Charles Eugene, of Eugene W., and
Julia (Miller) Coon, born May 12, 1887, bapt. May 28, 1889
- COTTRELL Elizabeth Pendleton, adult,
May 10, 1850.
Charles Downing, adult, May 28, 1856.
Harriet Arminia, of Russell and Han-
nah, born Aug. 21, 1846, bapt. June 3, 1866
William Hyde, of Samuel G. and Abby
J., born Dec. 22, 1873, bapt. Aug. 6, 1876
Dudley Leonard, of same parents, born
May 8, 1875, bapt. Aug. 6, 1876
Abbie Jane, of William and Phebe E.,
born June 26, 1851, bapt. Feb. 23, 1890
- COTTON Robert Northam, of Charles and
Mary, July 3, 1835.
Emily, of same parents, July 3, 1835.
- COY William Walter, of William P. and Har-
riet N., born July 10, bapt. in private Sept. 19, 1853
- GRANDALL Catharine, Nov. 22, 1834.
Abbie Clarke, of Clarke D. and Mary E.,
born May 24, 1852, bapt. Feb. 28, 1869
Henry Noyes, of same parents, born
Nov. 10, 1860, bapt. April 12, 1896
Mrs. Emma J., born Sept. 6, 1860, bapt. Jan. 15, 1882
Betsey Ella, daughter of Samuel C. and
Ann Maria Mitchell, born May 5, 1856, bapt. April 12, 1896
- CROSS Mrs. Mary, Jan. 11, 1835.
Mrs. Abby, Oct. 11, 1835.
John Hobert, May 29, 1836.
Mrs. Abby Jane, June 4, 1837.
George Delwin, Sr., Aug. 13, 1837.
George Delwin, Jr., Aug. 13, 1837.
James Madison, Aug. 13, 1837.
Edward Babcock, of James M. and Phebe
Jane, aged 2m 26 days, bapt. Aug. 26, 1838
Martha Jane, Feb. 3, 1839.

- CROSS James, June 2, 1839.
 Benjamin Franklin of George D. and Abby, adult, April 10, 1849.
 Harriet Babcock, of same parents, adult, April 10, 1849.
 Maria Hoxie, of George D., Jr., and Mary Adel, June 16, 1850.
 Samuel Hazard, of same parents, adult, Jan. 11, 1855.
 Anna Hobert, of same parents, adult, Jan. 11, 1855.
 William H., adult, March 29, 1866.
 Samuel Monod, of John H. and Sarah W., born Feb. 19, 1867, bapt. March 1, 1874
 Harriet Babcock, of same parents, born Jan. 30, bapt. Aug. 1, 1875
 Benjamin Franklin, of William Henry and Martha, born Oct. 20, 1868, bapt. Sept. 5, 1869
 Samuel Hazard, of Samuel H. and Jessie K., born July 1, 1891, bapt. Jan. 3, 1892
 CROWTHER Frederick, of John and Mary Helen, born March 11, bapt. Oct. 1, 1882
 John Richard, of same parents, born May 11, bapt. July 6, 1890
 CRUMB Jennie Elizabeth (Harrison, of James and Susan), adult, April 22, 1866.
 Lucinda (Lanphear, of Thryphilus), born Jan. 20, 1811, bapt. June 3, 1866
 Percy Edgar, adult, Nov. 26, 1871.
 Ella J., adult, Feb. 23, 1879.
 CUNNINGHAM Aleicia Campbell, of William and Mary, of New Foundland, born May 31, 1878, bapt. March 1, 1891
 CURTIS Carrie Babcock, of Myron B. and Georgette L., born April 6, 1870, bapt. Aug. 29, 1870
 CUTTER Mabelle, of Edward J. and Susan S., of Central Village, born Dec. 10, 1873. bapt. April 29, 1894

D

- DANIELS Charles Herbert, of Samuel Isbel and Edith May, of Richmond, born Sept. 11, 1885, bapt. July 4, 1886
 Samuel Isbel, Jr., of same parents, of Stonington, born July 9, 1887, bapt. May 6, 1888
 Edith May, of Charles E. and Mary H. (Crandall) Daniels, of Carolina, born Sept. 19, 1866, bapt. March 1, 1891
 DAVIS Mary Abby, adult, May 11, 1851.
 Elizabeth Jenette, of Henry and Sarah Jane, born Sept. 23, bapt. Nov. 23, 1862

- DAVIS George William, of same parents, born
 May 10, bapt. July 3, 1864
 Emily Pendleton, of Samuel and Ann
 Elizabeth, born Oct. 30, 1851, bapt. in
 private before death Sept. 21, 1864
 Samuel, of Luke and Martha, May 28,
 1865.
 William Giles, adult, March 29, 1866.
 Charles Lewis, of Henry and Sarah Jane,
 adult, June 3, 1866.
- DENISON Mrs. Eleanor Celinda (Harris),
 adult, May 28, 1856.
- DERBY Horace Babcock, of Levi L. and
 Esther, 7 years, bapt. March 28, 1847
 Harriet Elizabeth, of same parents, 5
 years, bapt. March 28, 1847
 William Blanchard, of same parents, 3
 years, bapt. March 28, 1847
 Mary Alice, of same parents, 1 year, bapt. March 28, 1847
 Fanny Estelle, of same parents, born
 Dec. 17, 1849, bapt. July 28, 1852
 Sarah Adelia, of same parents, born Nov.
 30, 1851, bapt. July 28, 1852
- DEVOL Benjamin Randall, of David and
 Mary C., born Jan. 24, 1849, bapt. March 22, 1866
 John Durfee, of same parents, born Feb.
 28, 1851, bapt. March 22, 1866
 Clara Mayhew, of same parents, adult,
 April 22, 1866.
 Kate, adult, Sept. 6, 1874.
 Hannah, adult, Nov. 8, 1874.
- DEWS Frederic Shumway, of Joseph and
 Anna, born Aug. 21, 1867, bapt. May 2, 1875
 Mary Livingstone, of same parents, born
 June 3, 1869, bapt. May 2, 1875
 Annie Louisa, of same parents, born
 Aug. 31, 1873, bapt. May 2, 1875
 Joseph Howard, of same parents, born
 Feb. 28, 1875, bapt. May 2, 1875
- DICKENSON Mrs. Phebe Ann, April 10,
 1845.
 Eliza Lincoln, adult, March 8, 1857.
 Lucy Ashton, adult, April 22, 1859.
 Susan, adult, April 22, 1859.
- DIXON John W., adult, Nov. 23, 1879.
- DOBBROW Anson Augustus, of William
 Frederic and Augusta, born Feb. 26,
 1861, bapt. July 6, 1862
 Frederic William, of same parents, born
 Feb. 26, 1861, bapt. July 6, 1862
 Bertha Augusta, of same parents, born
 Oct. 16, 1859, bapt. July 6, 1862

DOBBROW Charles, of same parents, born Feb. 16, 1863,	bapt. Feb. 18, 1864
Elizabeth, of same parents, born Aug. 16, 1864,	bapt. Feb. 25, 1866
Julia Adalaide, of same parents, born Jan. 20, 1866,	bapt. July 7, 1867
Anna Matilda, of same parents, born Feb. 20, 1873,	bapt. Aug. 2, 1874
DODGE Mary Waterman, adult, April 22, 1859.	
Harriet Barlow, of William B. and Rhoda T., born Jan. 28, 1843,	bapt. April 21, 1861
Maria Gosman, of same parents, born May 12, 1844,	bapt. April 21, 1861
Jennie Hunt, of same parents, adult, April 22, 1866.	
William M., adult, March 29, 1866.	
Esther Margaret, of Edward Maxson and Orphelia J. (Thompson) Dodge, born Sept. 20, 1883,	bapt. Sept. 11, 1898
Frank Foster, of same parents, born March 20, 1885,	bapt. Sept. 11, 1898
William Nathaniel, of same parents, born Nov. 15, 1886,	bapt. Sept. 11, 1898
DOVE Edith Rosamond, of William and Mary Eliz., of Hopkinton, born May 25, 1877,	bapt. Feb. 23, 1890
DUFFIE Earl Booth, of James and Sarah, born July 24, 1872,	bapt. April 5, 1874
DUNHAM James Noyes, adult, April 19, 1866.	
Lucian Aborn, of George F. and Ellen F., of Plainville, born Oct. —, 1868,	bapt. March 3, 1889

E

EASTWOOD Herbert Spencer, of John and Betsey, of Westerly, born Jan. 22, 1893,	bapt. June 2, 1895
John Robert, of same parents, of Pawcatuck, born Jan. 11, 1890,	bapt. June 2, 1895
Bessie, of same parents, at Westerly, born Feb. 1, 1895,	bapt. June 2, 1895
EDDY Carrie May, adult, April 4, 1880.	
Lewis Henry, of Elisha and Angie, of Centreville, adult,	bapt. Feb. 26, 1893
Angie Whitman, of Otis Whitman and Caroline M. (Arnold) Eddy, of Coventry, born May 24, 1837,	bapt. March 23, 1894
EDWARDS Alice Louisa, of Sidney and Emily, aged 7 weeks,	bapt. Nov. 13, 1859

EDWARDS Henry Winfield, of Henry C. and Mary J., born July 4, 1862,	bapt. Dec. 7, 1873
William Franklin, of same parents, born Oct. 30, 1864,	bapt. Dec. 7, 1873
Etta Cordelia, of same parents, born Oct. 18, 1867,	bapt. Dec. 7, 1873
William James, of Herbert and Mary, born July 18,	bapt. Oct. 11, 1885
Eva Mary, of William Henry and Addie Clare, born Jan. 16, 1882,	bapt. Feb. 21, 1897
William Henry, of same parents, born Dec. 13, 1883,	bapt. Feb. 21, 1897
Abby Jane, adult, May 18, 1862.	
Abby Ann, of Charles H. and Abby Jane, born Nov. 12, 1856,	bapt. June 30, 1871
John Henry, of same parents, born Sept. 6, 1862,	bapt. in private, Dec. 19, 1875
Ernest, of same parents, born Sept. 7, 1874,	bapt. in private, Dec. 19, 1875
Ethel Vincent, of same parents, born June 27,	bapt. Sept. 19, 1880
Frederick Augustine, of same parents, born Oct. 6, 1879,	bapt. April 1, 1894
Vincent Dyer, of same parents, born Dec. 4, 1881,	bapt. Feb. 21, 1897
Clara J., adult, April 19, 1878.	
Ernest Vincent, of Ernest George and Catharine (Howland) Eldred of Providence, born Jan. 7,	bapt. April 25, 1897
ETCHELL Lillian, of William Gregory and Mary Elizabeth, born Feb. 1,	bapt. June 2, 1895
EXLEY William, of Nathan and Janette, born Sept. 20, 1863,	bapt. in private, Jan. 31, 1866
Frederick Byron, of Ira and Sarah (Thorp) Exley, of Potter Hill, born Jan. 22,	bapt. Aug. 11, 1889

F

FARRAR Miles George Edward, of Thomas and Rachal, born Jan. 9, 1873,	bapt. March 1, 1874
Charles Frederic, of same parents, born Nov. 25, 1874,	bapt. Feb. 7, 1875
FITCH Eliza, May 28, 1837.	
Mrs. Lydia Pendleton, April 29, 1838.	
Julia Francis, of George, born Dec. 28, 1844,	bapt. May 28, 1865
FLEMING William John, of James and Isabella, born Oct. 12,	bapt. Dec. 9, 1866
FOWLER Emeline, Nov. 22, 1834.	
Miss Fanny, May 29, 1836.	
Mrs. Sarah, May 29, 1836.	

FRANCIS James Henry, of Henry and Ellen, born July 20,	bapt. Nov. 1, 1874
William Charles, of same parents, born Sept. 21, 1876.	bapt. May 6, 1877
John Thomas, of same parents, born Nov. 21, 1879,	bapt. May 2, 1880
Arthur Edward, of same parents, born March 7,	bapt. May 3, 1883
Jane Elizabeth, of same parents, born Feb. 9,	bapt. July 5, 1885
FYFFE Ann Janette, of James and Catharine, born July 28,	bapt. Sept. 26, 1869

G

GARDINER Charles Henry, aged 2m, Jabez Champlain, of Jabez and Elizabeth, born June 30, 1847,	bapt. Jan. 16, 1835
Nancy Mary (Lanphear, of Prentice and Maria B.), born Feb. 9, 1847,	bapt. May 2, 1866
William Gilbert, of William and Mary, born Jan. 29, 1846,	bapt. April 3, 1870
Elsie Maria, of William G. and Nancy, born Oct. 20, 1873,	bapt. April 3, 1870
Emma Lizzie, adopted daughter of William H. and Martha, March 3, 1878.	bapt. July 5, 1874
Lillian Eunice, of G. G. and Lucy, Nov. 15, 1885.	
Lucy, wife of G. G., adult, Nov. 15, 1885.	
GATES Susan Amelia, of Ezra C. and Clarissa H., born Dec. 7, 1848,	bapt. April 10, 1849
Josephine Inez, of Charles E. and Julia E., of South Lake, Wis., born June 14,	bapt. Aug. 14, 1890
GAVITT Benajah, of Welcome A., adult, May 25, 1855.	
Ann M., adult, Nov. 8, 1874.	
Carrie E., adult, Nov. 8, 1874.	
Henry B., adult, Nov. 8, 1874.	
Betsey, of Henry B., March 26, 1882.	
Antoinette Nichols, of William Sidney and Eleanor, born Nov. —, 1861,	bapt. Oct. 25, 1884
Lepha Annie, of Stephen P. and Abbie A., born May 14, 1869,	bapt. July 29, 1888
Celia Rebecca, of Joseph Eaton and Celia Augusta, of South Kingstown, born May 19, 1865,	bapt. March 23, 1894
GEER Mrs. Sarah,	bapt. by pouring Feb. 6, 1842
Eliza Ann, Feb. 5, 1843.	
Abby Jane, of Mrs. Geer, widow, aged 11 years, Nov. 3, 1844.	
Edward Augustus, of Adam and Matilda, born Dec. 27, 1861,	bapt. July 6, 1862

- GEER Louisa Matilda, of same parents,
born May 31, 1864, bapt. in private Oct. 10, 1865
- GENT Robert George, of Robert and Alice
(Carter) Gent, born May 4, 1884, bapt. Jan. 4, 1885
- William Henry, of same parents, born
Oct. 25, 1880, bapt. July 3, 1887
- Edward Francis Werrall, of same parents,
born May 6, bapt. June 4, 1893
- GITTENS Esther Mary, of John K. and
Alice, born Sept. 5, 1865, bapt. Sept. 2, 1866
- Theodore Perrin, of same parents, born
Sept. 10, bapt. Nov. 7, 1869
- GERMAN Frank, of Keyron and Mary, born
Jan. 10, bapt. Sept. 18, 1881
- GRANT Adelaide Maria, adult, April 14,
1874.
- GREENE Mary Elizabeth, of William R.
and Anna Maria, born Sept. 28, 1862, bapt. Sept. 11, 1898
- GREENHALGH Amey Rose, of Gustave
Roskill and Fanny Mary, of Stoning-
ton, born Dec. 11, 1893, bapt. Jan. 28, 1894
- Stanley Reginald, of same parents, Paw-
catuck, born Sept., 1895, bapt. Aug. 21, 1898
- GREWCOCK Hannah, of James and Eliza,
born April 14, 1875, bapt. July 1, 1877
- GROTON Nathaniel Babcock, of William
Mansfield and Harriet (Babcock) Gro-
ton, born Jan. 19, bapt. June 28, 1885
- John Mansfield, of same parents, born
July 14, bapt. Nov. 6, 1887

H

- HADDEN Mary Jane, of Robert and Eliza-
beth, born June 25, bapt. Aug. 17, 1884
- Emily, of same parents, born Feb. 20, bapt. June 6, 1886
- HAGUE Albert Victor, of Thomas and
Ellen, of Stonington, born July 6, bapt. Nov. 4, 1888
- Harold Edgar, of same parents, born Dec.
3, 1890, bapt. March 29, 1891
- Ellen, of same parents, born March 22, bapt. June 26, 1895
- HALL Miss Kaziah, June 4, 1837.
- Alvira C. (Gavitt, of Stephen P. and Ab-
bie A.), born Feb. 2, 1864, bapt. July 29, 1888
- Ellery Allen, of Oliver D. and Sarah A.,
adult, March 29, 1866.
- Henry Wheeler, of same parents, adult,
March 29, 1866.
- John S., adult, May 29, 1875.
- Eliza Jane, adult, April 4, 1880.
- Phebe Jane, of Lyman E. and Lucy, born
March 18, 1868, bapt. Feb. 24, 1884
- Barker Shaw, of Eli and Mary Annie,
born Aug. 14, 1885, bapt. Sept. 19, 1886

- HALLOCK Allison Thorp, of Howard B. and Etta L., of Moore, Delaware Co., Pa., born Aug. 17, 1897, bapt. March 13, 1898
- HAMLIN Mary Wilson, of Edwin T. and Emie H. W., of Mansfield, Ct., born April 27, 1872, bapt. Feb. 27, 1898
- HAMLEY Samuel Norman, of James and Jane, born April 28, 1847, bapt. March 22, 1866
- HANCOX Catharine Elizabeth, of Thomas and Nancy, born March 15, 1838, bapt. June 23, 1844
Amos Sheffield, of same parents, born Feb. 29, 1840, bapt. June 23, 1844
William Franklin, born Nov. 4, 1842, bapt. June 23, 1844
Harriet, of same parents, aged 10½ years, bapt. April 5, 1846
Thomas, of same parents, bapt. April 10, 1849
- HANNEY Matilda Jane, of Noah and Annie, born Dec. 28, 1869, bapt. April 10, 1870
- HANSON Jane Mary, of Christian and Christiana, born March 4, 1858, bapt. June 24, 1860
Anna Clara, of same parents, born Dec. 10, 1860, bapt. June 2, 1861
- HARRINGTON Annie, of Daniel and Catharine, born June 10, 1853, bapt. June 25, 1871
- HARRISON William Howard, of John and Eliza, born Jan. 20, bapt. July 3, 1864
Mary, of James and Susan, adult, April 22, 1866.
- HARROCKS Eliza Ann, of Eli and Sarah, born Oct. 11, 1852, bapt. May 16, 1857
- HASSALINE Susan Christiania, of Christian and Christiania Libela, born July 20, 1856, bapt. July 9, 1857
- HASWELL James Ford, of Francis F. and Elizabeth, born Jan. 30, bapt. May 12, 1861
Charlotte Eliza, of Henry V. and Emma, born May 13, bapt. July 13, 1862
George Henry, of same parents, born Dec. 10, 1864, bapt. Jan. 29, 1865
Annie Morgan, of Frank F. and Elizabeth, born Oct. 26, 1865, bapt. Jan. 28, 1866
Francis George, of same parents, born Dec. 9, 1870, bapt. April 2, 1871
Elizabeth, of same parents, born April 8, 1873, bapt. Dec. 31, 1873
- HAVENS Sarah Davis, Feb. 4, 1838.
George Douglass, of Charles Douglass and Martha, born Dec. 9, 1891, bapt. Nov. 6, 1892
Edith Annie, of same parents, born July 3, 1893, bapt. June 3, 1894
Walter Sherman, of same parents, born Dec. 16, 1895, bapt. Aug. 2, 1896

- HAVENS Henry Robert, of same parents,
born July 16, bapt. Oct. 3, 1897
- HAWKE Clarence Ewart, of Martin and
Bessie, bapt. Aug. 6, 1893
- HAWKINS Mary Margaret, adult, June 21,
1868.
William Henry, of Herbert and Jane,
born Oct. 8, 1871, bapt. March 14, 1872
- HAYDEN Lewis Ebenezer, of Lewis P. and
Maria V., aged 3m., bapt. Oct. 18, 1846
- HELME Miss Abby, Aug. 29, 1836.
- HENDRICK Miss Celia Ann, Aug. 13, 1837.
Miss Sarah Browning, Aug. 13, 1837.
Mrs. Sarah Wilcox, Aug. 13, 1837.
- HEPWORTH Jennie Elizabeth, of George
Proctor and Elizabeth, of Rockville,
born May 19, 1855, bapt. March 13, 1887
Cora Isabella, of David and Jennie, of
Potter Hill, born Nov. 18, 1881, bapt. Sept. 11, 1887
Hattie May, of same parents, born July
12, bapt. Sept. 11, 1887
- HINCKLEY Mrs. Abby Eliza, Dec. 20,
1840.
Abel, Feb. 6, 1842.
- Josephine, of Elias B. and Catharine A.,
born July 17, 1835, bapt. Aug. 30, 1868
- HINCKLIFF Joseph, of George and Har-
riet, born Jan. 6, 1858, bapt. July 3, 1864
Eliza, of same parents, born Jan. 2, 1862,
bapt. in private May 14, 1863
- HODGSON Esther, of Dr. William T. and
Caroline, born April 24, 1835, bapt. March 26, 1837
Caroline, of same parents, born Aug. 6,
1836, bapt. March 26, 1837
Sarah Esther, of Isaac and Sarah, born
June 6, bapt. Sept. 7, 1851
Ada Maria, of same parents, born July 1, bapt. Sept. 11, 1853
Ida Jane, of same parents, born April 4, bapt. Aug. 17, 1856
William Slater, of James H. and Eliza,
of White Rock, born Dec. 1, 1885, bapt. April 21, 1886
Jennie Mabelle, of Daniel Dodge and
Jennie, of Slatersville, born April 11,
1862, bapt. March 6, 1887
Anna Lorendia, of John Henry and An-
nie D., of Stonington, born Jan. 3,
1876, bapt. March 1, 1891
- HOLESWORTH Sarah Amey, of Freder-
ick and Sarah Ann, of Stonington,
born Dec. 1, bapt. Dec. 4, 1892
- HOLLAND Martha, adult, March 26, 1882.
Ira, of Richard and Alice, born Jan. 30,
1882, bapt. Nov. 4, 1883

HOLLOWAY James Edward, of Thomas and Eliza, born Jan. 22,	bapt. July 4, 1880
HOLMES John James, of John James and Emma, of New Bedford, born June 3,	bapt. July 24, 1892
HOLT William Roland, of William Prince and Lillie Hall (Patterson) Holt, of Stonington, born Aug. 10,	bapt. Oct. 23, 1887
Lillian Estelle, of same parents, Slatersville, born Aug. 21, 1896,	bapt. Aug. 29, 1897
HOWARD Jennie Rouletta, of John Edward and Jennie R. (Boswell) Howard, born March 19,	bapt. June 19, 1898
HOXIE Mary Ann, Oct. 11, 1835.	
Harriet, Jan. 1, 1843.	
Mrs. Mary Ann, Jan. 1, 1843.	
Welcome A., Jan. 1, 1843.	
William, of Welcome A. and Mary Ann, born March 12, 1840,	bapt. Feb. 8, 1846
Frederick, adult, April 4, 1880.	
Mercy Irene, of John and Abby Myers, born Dec. 5, 1864,	bapt. Feb. 24, 1884
Mary Minton, of William and Louisa Devonia, born June 24, 1879,	bapt. March 23, 1894
HUBBARD John Parkinson, of John P. and Adalaide, born July 3,	bapt. Sept. 30, 1860
Russell Sturges, of same parents, born June 2, 1863,	bapt. Feb. 18, 1864
Annie McCulloch, of same parents, born Sept. 26, 1866,	bapt. Feb. 24, 1867
William, of same parents, born March 19,	bapt. March 20, 1868
HUGHES Robert, of Robert and Agnes, born Dec. 29, 1873,	bapt. April 5, 1874
HURLER Charles Richard, of George and Hannah, of Providence, born March 22, 1888,	bapt. Aug. 17, 1890
William Ernest, of same parents, born Dec. 9, 1889,	bapt. Aug. 17, 1890
HYATT Clara Hunter, of Alpheas and Clara (Carter) Hyatt, born Jan. 6,	bapt. Aug. 21, 1898

I

INDLEY Martha Ann, adult, Feb. 23, 1879.	
IRWIN William John, of Robert G. and Margaret Jane, born July 10,	bapt. Nov. 6, 1892

J

JACKSON Eliza Hovey, adult, Dec. 12, 1871.

- JAGGER Elizabeth Ann, of Joseph and Charlotte Matilda, born July 10, bapt. Sept. 11, 1853
 Carroll Calvin, of Foster and Mary Emily, born July 24, 1875, bapt. March 3, 1891
 Elizabeth Fredericka, of John O. and Susan M., born April 23, bapt. June 24, 1860
 George Wilbur, of John G. and Nancy L., born Sept. 28, 1880, bapt. Oct. 16, 1882
 Mary Louisa, of same parents, of Potter Hill, born Sept. 29, 1882, bapt. Sept. 11, 1887
 Susan Catharine, of same parents, born Oct. 1, 1885, bapt. Sept. 11, 1887
- JAQUAYS Miss Lydia, June 7, 1835.
- JANN Mary Alvine, of Louis and Mary, born Feb. 8, 1860, bapt. July 19, 1863
 Louisa Annie, of same parents, born March 3, 1863, bapt. July 19, 1863
- JILLSON Arnold, Aug. 13, 1837.
- JOHNSON James Havelock, of Henry G. and Margaret, born March 20, 1874, bapt. in private April 4, 1874
 Lucy Olive, of John Wesley and Emma, of Columbia City, Ind., born Nov. 3, 1875, bapt. March 23, 1894
 Florence Elenna, of same parents, born Oct. 30, 1878, bapt. March 23, 1894
- JOURDAN Thomas Royal, of John, aged 3m., Jan. 1, 1846.

K

- KELLOGG Agnes Farwell, adult, March 14, 1875.
- KENNETH Mrs. Janette (Tannahall), of Matthew and Margaret, of Poisley, Scotland, born —, 1811, bapt. May 11, 1851
 Henry Purnell, of Alex and Mary J., born Sept. 8, 1872, bapt. Nov. 9, 1876
 Albert Taylon, of same parents, born June 12, 1874, bapt. Nov. 9, 1876
 John Franklin, of Robert T. and S. Annette, born May 17, 1885, bapt. Nov. 3, 1889
- KENYON Sarah Happy, born Dec. 5, 1839, bapt. May 9, 1850
 Frances Louisa, of James Amos and Frances, born April 15, 1847, bapt. May 28, 1865
 Julia Etta, of William S. and Jane, born March 15, 1865, bapt. Oct. 7, 1877
 Mary Eliza, of same parents, born Oct. 7, 1872, bapt. Oct. 7, 1877
- KIMBALL Agnes Mary, of Edmund and Ellen, born April 21, bapt. Sept. 13, 1863

- KINGSLEY Arthur Manford, of Manford
Otis and Emma Gertrude, born April
18, 1876, bapt. March 23, 1894
Everett Aldis, of same parents, born
March 27, 1880, bapt. March 23, 1894
- KINGSTON Mary Ellen, of James and El-
len, born Nov. 12, 1878, bapt. Feb. 16, 1879
- KINNE Jane Adalaide (Cudworth of Free-
man and Cynthia), adult, April 22, 1866.
- KINNECUTT Emily Burling, of William
and Caroline B., aged 15 years, bapt. Sept. 7, 1846
William, of same parents, aged 11 years, bapt. Sept. 7, 1846
Caroline Burling, of same parents, aged
9 years, bapt. Sept. 7, 1846
Amey, of same parents, aged 7 years, bapt. Sept. 7, 1846
Frances Clarence, of same parents, aged
4 years, bapt. Sept. 7, 1846
- KINNEY Maude A., adult, April 19, 1878.
- KISSICK Elizabeth Sturgis, of William and
Arria, born Jan. 21, 1847, bapt. May 28, 1865
- KITE James Henry, of James and Ellen
Elizabeth, born Dec. 18, 1855, bapt. Jan. 19, 1856
Elizabeth Janette, of same parents, aged
9 weeks, bapt. May 9, 1858
Mary Alice, of same parents, born Jan.
19, 1861, bapt. Feb. 18, 1864
- KNIGHT Mrs. Elizabeth, Nov. 23, 1834.
David C., Jan. 1, 1843.
- KREBBS Laura Emily, of John W. and
Mary, adult, June 7, 1866.
John, of same parents, born March 22,
1858, bapt. June 17, 1866
Emma, of same parents, born June 13,
1859, bapt. June 17, 1866
Louisa, of same parents, born Dec. 26,
1850, bapt. June 17, 1866
Edwin, of same parents, born April 13,
1869, bapt. Sept. 6, 1874
Walter Henry, of same parents, born May
10, 1874, bapt. Sept. 6, 1874
Mary Viola, of same parents, born Aug.
8, 1877, bapt. Aug. 3, 1879

L

- LAMSON Ellen Francis, adult, Dec. 1, 1878.
- LANPHEAR Agnes May, of Courtland D.
and Sarah, of Pawcatuck, born Oct. 27,
1865, bapt. March 2, 1890
Fanny Pearl, of Asa and Ida E., born
Jan. 9, 1874, bapt. Oct. 10, 1897

- LARCOM Gertrude Maude, of Clarence Winfield and Georgia Anna, of Willimantic, Ct., born July 1, 1877, bapt. Jan. 26, 1889
 Henry Batterson, of same parents, at Westerly, born Jan. 17, 1880, bapt. Jan. 26, 1889
 Frank Wilford, of same parents, at Westerly, born July 21, 1882, bapt. Jan. 26, 1889
 Charles Clarence, of same parents, at Westerly, born Jan. 3, 1885, bapt. Jan. 26, 1889
 Fred. Winfield, of same parents, born Nov. 12, 1888, bapt. Jan. 26, 1889
- LARKIN Jennie, of James and Eunice, born Sept. 8, 1864, bapt. Feb. 27, 1887
 Grace Estella, of same parents, born Nov. 10, 1866, bapt. Feb. 27, 1877
- LATHROP Lathena, June 3, 1838.
- LATIMER Irving, of M. H. and Robert F., March 26, 1882.
- LAWTON Mrs. Esther B., July 12, 1846.
 Mary Ann, of Samuel P., dec., and Esther B., adult, May 11, 1851.
 Harriet Babcock, of same parents, adult, May 11, 1851.
 Samuel Phillips, of Samuel K. and Esther B., born Oct. 5, 1822, bapt. March 22, 1866
 Christopher Phillips, of same parents, adult, April 22, 1866.
 Alice Jane, adult, Nov. 7, 1874.
 Sarah E., adult, Nov. 8, 1874.
 Sarah Ann, of James and M., born June 14, 1873, bapt. Jan. 2, 1876
 Martha Jane, of same parents, born Oct. 1, 1875, bapt. Jan. 2, 1876
 Mary Charlotte, adult, April 4, 1880.
 Ralph William, of James and Martha, born Dec. 3, 1877, bapt. July 5, 1885
 Grace Dixon, of Samuel P., Jr., and Annie E., of Stonington, born Aug. 15, 1885, bapt. Aug. 16, 1886
- LAZENBY Erie Walter, of Walter H. and Louisa M. (Marshall) Lazenby, of Middleboro, Ky., born Feb. 20, bapt. July 31, 1898
- LEE Eunice Emeline, Feb. 5, 1843.
 Christopher, adult, March 22, 1866.
- LEONARD Mrs. Abby, Feb. 5, 1843.
 Charles, Feb. 5, 1843.
 Mary Caroline, adult, May 22, 1859.
- LEWIS Azro Norton, of Nathaniel and Hepzebeth, born Jan. 31, 1842, bapt. March 22, 1866
 William Henry, of Jo H. and Nancy W., born Feb. 10, 1853, bapt. April 21, 1867
 Anna W., adult, Feb. 23, 1879.

- LEWIS Charles Lux, of Azro and Miranda,
born Feb. 27, bapt. June 7, 1885
Alice Taylor, of Edwin and Mary E. (Ar-
nold) Lewis, born Feb. 16, 1876, bapt. March 23, 1894
- LINDSEY Mary Morrison, of James and
Mary Unice, born March 24, bapt. Oct. 15, 1897
- LIPPITT Waite Harris, Sept. 5, 1841,
Christophér, July 2, 1843.
Mrs. Marcy Gooding, July 2, 1843.
Mary Raymond, July 2, 1843.
Peleg Wilbur, of Christopher and Marcy
G., adult, July 21, 1844.
- LOCK Charles Henry, of John G. and Cath-
erine, born Jan. 29, 1876, bapt. June 22, 1876
William Frederic, bapt. June 22, 1876
- LONGWORTH Ann (Harrison of James
and Susan), adult, April 22, 1866.
William, of William and Annie, born
June 1, 1865, bapt. Dec. 6, 1874
John, of same parents, born Jan. 4, 1868, bapt. Dec. 6, 1874
Lucy, of same parents, born Nov. 24, 1870, bapt. Dec. 6, 1874
Mary, of same parents, born June 7, 1874, bapt. Dec. 6, 1874
James Henry, of same parents, born
March 18, 1877, bapt. July 1, 1877
- LORD Ellen, adult, June 3, 1858.
Emily Frederick, of William and Mary
Jane, born Dec. 20, 1885, bapt. July 4, 1886
- LOWNDES Esther, of Squire and Elizabeth
Ann, of Stonington, born July 17, bapt. Aug. 18, 1895
- LOWRIE Moses Christie, of Alex. and Eliza
Jane, of Stonington, born May 12, bapt. Oct. 11, 1896
David Alexander, of same parents, born
Nov. 12, 1888, bapt. March 10, 1889
William James, of same parents, born
Feb. 1, bapt. March 29, 1891
Mary Eliza, of same parents, born Oct.
14, 1893, bapt. Feb. 18, 1894
- LUCAS Anne Jane, of Samuel and Beebe,
aged 5m., Dec. 25, 1859.

M

- MABBITT John Henry, of Samuel and Bar-
bara, born Dec. 24, 1853, bapt. Feb. 4, 1854
Sarah Janette, of same parents, aged 4
weeks, bapt. May 9, 1858
Helen Jeannette, of same parents, born
March 26, bapt. July 3, 1869
Alfred William, of same parents, born
March 20, bapt. June 3, 1866

- MABBITT Frank, of same parents, born
March 16, bapt. June 21, 1868
William Lewis, of Thomas and Sarah,
born Nov. 17, 1854, bapt. July 5, 1855
Gideon Albert, of same parents, born
Feb. 20, bapt. March 13, 1864
John Henry, of George and Mary Anne,
born Aug. 16, 1860, bapt. Feb. 6, 1861
- MAGEE Addie Louisa, of James and Mary,
of Plainville, born Jan. 28, 1869, bapt. Feb. 27, 1887
- MANN Arthur Lewis, of C. L. and E. L.,
born Nov. 18, 1866, bapt. Nov. 3, 1878
- MARRIOTT Lousia of Francis A. and
Maria, born May 20, 1840, bapt. June 3, 1866
- MARSTON Celia Kelly, of Charles and
Abby Leonard, adult, Nov. 11, 1860.
Charles L., adult, Feb. 23, 1879.
- MASON Robert Edgar Leroy, of Robert A.
and Fanny E., of Providence, born Oct.
6, 1880, bapt. April 1, 1894
Fannie Alice, of same parents, born Aug.
29, 1878, bapt. April 1, 1894
- MAUDE Harriet Amelia, of William and
Sarah Ann, born Dec. 11, 1855, bapt. Jan. 19, 1856
Barbara, of same parents, born Dec. 18,
1856, bapt. April 11, 1857
Cecelia, of same parents, born Dec. 29,
1858, bapt. July 3, 1864
Sarah Maria, of same parents, born May
2, 1862, bapt. July 3, 1864
- MAXWELL James Irvine, of James and
Elizabeth, born Nov. 8, 1893, bapt. Feb. 18, 1894
- McDONALD Georgianna, adult, March 29,
1866.
- McSPARRAN Catharine, of Charles and
Jane, born Nov. 18, 1874, bapt. March 28, 1875
George Fred, of William John and Ida
Elizabeth (Bellamy) McSparran, born
Feb. 28, bapt. March 12, 1887
Ida Elizabeth Bellamy, of same parents, bapt. March 12, 1887
William Thomas, of same parents, bapt. March 12, 1887
Charles Thomas, of Thomas and Lottie
J., born July 12, 1888, bapt. March 29, 1891
- McTURK Jessie, of Robert and Jessie, born
Aug. 6, bapt. Oct. 8, 1876
James Champion, of William C. and
Sarah, born June 13, 1875, bapt. March 30, 1882
- McVAY Sarah of Peter and Hannah (child
and very sick), March 10, 1846.
- MEDLEY John William, of Henry, and
Helen, Aug. 27, 1865,

- MELVILLE Richard, of William and Isabella J., born Dec. 23, 1873, bapt. April 5, 1874
- MERCER Sarah Elizabeth, of Edward and Jane Alice, born July 19, bapt. in private July 19, 1884
- MERRIOTT Florence Maria, of Osborne W. and M. J., born March 26, 1868, bapt. April 11, 1877
- Frank Matthew, of same parents, born Nov. 26, 1869, bapt. April 11, 1877
- Mary Grace, of same parents, born Feb. 6, 1873, bapt. April 11, 1877
- Mary Jane, adult, April 11, 1877.
- MIDWOOD Blanche, of David and Eliza, of Lawrence, Mass., born Dec. 23, 1891, bapt. March 16, 1895
- MILANS Mary Frances, of Robert and Mary (McEwen) Milans, born Jan. 5, 1865, bapt. Feb. 23, 1890
- MILLER John Edwin, of John W. and Phebe E., born Dec. 10, 1865, bapt. March 4, 1883
- Roderick Hugh, of Robert and Wilhelmina, of Anisquan, Mass., born May 5, 1889, bapt. June 1, 1890
- MILNER John Fidler, of J. H. and Mary M., born April 4, bapt. Nov. 5, 1876
- Lewis Stanley, of same parents, born June 19, bapt. Sept. 14, 1879
- MINCHEN William, of William and ——— (Miller) Minchen, born April 8, bapt. Oct. 11, 1896
- MITCHELL Ann Keech, of John William and Harriet (Thorp) Mitchell, of Potter Hill, born June 27, bapt. Sept. 1, 1889
- Grace Marian, of same parents, born Aug. 7, bapt. Oct. 11, 1891
- Thomas Edward, of same parents, born March 27, bapt. Aug. 6, 1893
- Arthur Clinton, of same parents, born July 27, 1895, bapt. Sept. 26, 1897
- MOISE Ethel Elizabeth, of Sidney S., ———) and Hannah Potter, (born Rockville, Conn.), born Oct. 24, 1895, bapt. Feb. 9, 1896
- MOLL Emil, of John and Adalheid, born July, 1884, bapt. in private, very sick and died July 25, 1884
- Fred. John, of John and Annie (Bernhold), born Feb. 17, bapt. April 17, 1887
- MOORE John Charles, of John T. and Elizabeth, born Sept. 8, bapt. Dec. 24, 1871
- Clara May, of Lewis and Elizabeth, born May 17, 1873, bapt. April 5, 1874
- Matilda, of George and Richard, of Chester, Eng., born June 16, 1875, bapt. March 1, 1891
- MORGAN Mary Elizabeth, born March 1, bapt. May 31, 1868

- MORGAN William Eugene, of William and Lydia, born Jan. 25, bapt. April 20, 1875
 MOSS Julia Larned, of Jesse L., Jr., born Nov. 18, 1877, bapt. Aug. 4, 1878
 MOULTON Edmund Tweedie, adult, Aug. 29, 1870.
 MURPHY Harold Julian, of William and Mary, of Stonington, born Sept. 19, 1886, bapt. Nov. 6, 1887

N

- NAYLOR Mark, of David and Martha, born June 29, 1875, bapt. Aug. 25, 1878
 Martha Elizabeth, born April 16, bapt. Aug. 25, 1878
 NELSON Robert James, of James and Ann, born Feb. 13, 1851, bapt. July 28, 1852
 Mrs. Annette, adult, April 30, 1882.
 NETHERWOOD Joseph, of John and Elizabeth, aged 4m, May 9, 1859.
 Sarah Ann, of Thomas and Eliza, born Feb. 11, bapt. May 22, 1861
 William Eli, of same parents, born March 4, bapt. July 3, 1864
 NEWALL Maggie, of Robert and Sarah, born Feb. 13, 1879, bapt. March 30, 1882
 Anne, of same parents, born March 19, 1881, bapt. March 30, 1882
 Joseph, of David McGeorge and Mary Ellen, born Jan. 5, bapt. May 21, 1893
 NEWBURY Maria, adopted daughter of Mrs. Catharine, adult, Jan. 17, 1847.
 NEWMAN Mary Jane, of W. H., Jr., and H., born July 8, 1840, bapt. May 30, 1841
 Mary Jane, of Henry and Hannah M., born July 8, 1840, bapt. May 31, 1841
 NICKERSON Evelyn Irene, of John M. and Sarah F. (Walworth) Nickerson, born Feb. 3, 1869, bapt. April 22, 1894
 NIGH Albert, of William and Eliza, born March 9, bapt. April 5, 1874
 NILES Charles Wheeler, adult, May 3, 1867.

O

- OAKLEY Mary Jane, of Henry and Mary F., born March 16, 1873, bapt. March 12, 1874
 Nellie Brewer, of same parents, born July 17, bapt. Sept. 12, 1875
 Thomas Lawton, of same parents, born July 17, bapt. Sept. 12, 1875

- O'BRIEN William Henry, of John and Mary Jane, Sept. 12, 1858.
- O'BRINES John Francis, of John and Mary Jane, born June 30, bapt. Aug. 12, 1860
 Richard Alexander, of same parents, born July 13, bapt. Sept. 7, 1862
 Marshall Henderson, of same parents, born July 10, bapt. Aug. 7, 1864
- O'CONNOR Sarah Annette, of Richard, dec., and Eliza, born Jan. 20, bapt. Feb. 27, 1855
- OERTEL Eugene Theodore, of Johannes O. and Julia Adalaide, born April 20, bapt. July 10, 1864
- OHLE Rosa, March 14, 1872.
- OHLSON Julius Albert, of John and A., born Jan. 19, 1877, bapt in private, Feb. 23, 1878
- OPIE Joseph Barnes, of William and Ellen, born Aug. 4, 1874, bapt. May 20, 1875
 Charles Reginald, of Charles W. and Annie Maude, born Jan. 21, bapt. Sept. 6, 1896
- OWEN Mary Abbie, of Almon and Elizabeth, born Feb. 11, 1865, bapt. Feb. 27, 1887

P

- PARKS Margaret Elizabeth, of Gilbert and Elizabeth, aged 1y 8m., bapt. May 9, 1858
- PARNELL Mary Jane, of Luke and Sarah, born Dec. 3, 1853, bapt. March 22, 1866
 Louisa Josephine, of same parents, born July 8, 1853, bapt. June 3, 1866
- PASHLEY Martha, adult, April 11, 1880.
- PATTEN Jane Boit, of Joseph H. and Eliza G., Nov. 1, 1879.
- PECK Mary, of John Henry and Mary Ann, born Jan. 25, bapt. July 4, 1852
 Henry Raymond, of same parents, May 28, 1856.
- PECKHAM Mrs. Mary H., Feb. 5, 1843.
 Francis Rathbone, of James Perry and Almira C., born March 31, bapt. Aug. 31, 1856
 Annie, of William T. and Eliza, born Feb. —, 1843, bapt. April 21, 1861
 Laura, of same parents, May 20, 1846, bapt. April 22, 1866
 Sarah, adult, March 16, 1884.
- Arthur Royal, of Welcome Miner and Sarah, born June 20, 1871, bapt. Feb. 27, 1887
- PEIRCE Sarah Augusta, of Dr. John G. and Sarah Ann, bapt. aged 4 years, Sept. 21, 1844
 John Leverett, of same parents, aged 6m., bapt. Sept. 21, 1844
 William Babcock, of same parents, aged 10½ years, Sept. 7, 1847.
- PEIRI Charles, born Jan. 1, 1886, bapt. July 5, 1891
- PELLETT Edna E., adult, Nov. 8, 1874.

- PENDLETON Mary Eliza, of William H.
and Alice J., born April 1, 1876, bapt. Feb. 23, 1890
- PENGELLY John Arthur, of Thomas and
Margaret M., born Nov. 9, 1887, bapt. March 18, 1888
- PERRIN Alice, of John and Esther Mary,
born Nov. 21, 1841, bapt. June 16, 1850
- John, of same parents, born April 28,
1843, bapt. June 16, 1850
- Charles, of same parents, born Aug. 9,
1846, bapt. June 16, 1850
- Annie May, of John and Annie, adult,
May 24, 1885.
- PHILLIPS Mary Matilda, of Daniel and
Katharine, born July 17, 1851, bapt. Sept. 20, 1853
- Charles Horatio, of same parents, born
June 22, bapt. Sept. 20, 1853
- Arthur Paul, born May 3, bapt. Oct. 3, 1884
- PICKERING William, of George and Mar-
garet, born April 2, 1885, bapt. Jan. 3, 1886
- Margaret, of same parents, born Oct. 19,
1887, bapt. Oct. 20, 1889
- Joseph, of same parents, born June 5,
1890, bapt. March 1, 1896
- John, of same parents, born June 5, 1892, bapt. March 1, 1896
- PIGGOTT Fanny, March 14, 1872.
- PILLING Mary Ellen, of William and Isa-
bella, born Feb. 9, bapt. May 30, 1858
- PISSOT Elizabeth, of John J. and Mary,
born Feb. 2, bapt. May 3, 1874
- PLIMPTON Mabel Bacon, of Andrew S.
and Lucinda F., born Feb. 18, 1861, bapt. Nov. 7, 1869
- Andrew Seeley, adult, bapt. Nov. 7, 1869
- Lucinda (Bacon), adult, bapt. Nov. 7, 1869
- POND Emily Jane, of William and Sarah,
born Oct. 9, 1857, bapt. March 22, 1866
- Eunice H., adult, Nov. 12, 1876.
- PORTER Henrietta Gertrude, of Absolom
and Mary, born April 13, bapt. Oct. 2, 1876
- Absolom Ernest, of same parents, born
Jan. 4, bapt. March 7, 1866
- POTTER Alice Margarette, adopted daugh-
ter of T. M. and A. M., born March
26, 1866, bapt. June —, 1882
- PRESTON Hattie, adult, April 4, 1880.
- Charlotte, adult, April 30, 1882.
- Mary Ellen, adult, April 30, 1882.
- PRESTWICK Nellie, of William and Ruth,
of Providence, adult, bapt. March 3, 1893

Q R

- RATCLIFFE Elizabeth Alice Meriana, of
Robert and Elizabeth, born Sept. 29,
1892, bapt. Aug. 6, 1893

- RAY Margaret, of George and Agnes, born Feb. 16, bapt. June 16, 1850
- REDFORD Charles, of Elisha and Mary Ann (McCreery) Redford, born Feb. 17, 1851, bapt. Oct. 18, 1854
- Charles Elisha, of Charles and Jane, born Dec. 12, 1880, bapt. Oct. 3, 1881
- Clarabella, of same parents, born Jan. 4, bapt. May 6, 1883
- Grace, of same parents, born Jan. 4, bapt. May 6, 1883
- John William, of same parents, born April 13, bapt. Aug. 30, 1885
- Mary Alice, of same parents, born Feb. 22, bapt. July 1, 1888
- David Adam, of same parents, of Stonington, born June 27, bapt. Oct. 15, 1893
- REMINGTON Abby Howland, bapt. by pouring Oct. 11, 1835
- RENTON Sarah Jane, of James and Sarah, born Dec. 13, 1863, bapt. July 3, 1867
- REUTER Barbara Catharine, bapt. Jan. 26, 1890
- REYNOLDS Miss Lydia Ann, May 15, 1836.
- RHODES Mary Jane, of William Shaw and Elizabeth, born Dec. 31, 1850, bapt. Sept. 3, 1853
- Sarah Janette, of same parents, born July 11, bapt. Sept. 3, 1853
- Emma, of same parents, born July 21, bapt. Oct. 27, 1855
- Charles William, of same parents, born Sept. 10, bapt. Dec. 29, 1857
- RICH Eliza Bennett, of Josiah Bennett and Lucy (Ellsworth) Rich, of Foster, R. I., born Dec. 30, 1844, bapt. April 8, 1894
- Albert Lindsey, of Frank and Eliza, born April 18, 1880, bapt. March 23, 1894
- RICHARDS Ida, of Jasper A. and Elizabeth (Senior), born Jan. 4, bapt. April 5, 1896
- Albert, of same parents, of Stonington, born June 19, bapt. Dec. 5, 1897
- RICHMOND Lydia, March 14, 1872.
- Fanny Chapman, of James H. and Lena E., born Oct. 21, 1879, bapt. April —, 1894
- Charles H., adult, Feb. 23, 1879.
- Mary A., adult, Nov. 23, 1879.
- Elmer Ellsworth, adult, March 26, 1882.
- Eleanor Ellsworth, of Charles Henry and Sarah Harriet, of Stonington, born Dec. 16, 1885, bapt. July 4, 1886
- ROBINSON Sarah Cheeseborough, of Esther B., widow, born Jan. 27, 1835, bapt. Feb. 28, 1846
- , of same parents, born March 7, 1838, bapt. Feb. 28, 1846
- George Thomas, of William Howard and Mary E., born Jan. 23, 1872, bapt. March 6, 1889

- ROGERS Martha Ann, adult, April 22, 1857.
- ROONEY Julia Anne, of Richard J. and Emma, born Jan. 29, bapt. July 3, 1887
- ROSS Celia, (col.), Nov. 22, 1834.
Mary Caroline, Aug. 13, 1837.
John, of William and Isabella, born Dec. 15, 1886, bapt. Jan. 16, 1890
- ROSSITER Mary Sophia, of Joseph and Jane, born June 5, 1859, bapt. April 26, 1868
Isabella Louisa, of same parents, born Feb. 7, 1861, bapt. April 26, 1868
Eliza Jane, of same parents, born May 23, 1863, bapt. April 26, 1868
Albion Tom, of same parents, born April 19, 1866, bapt. April 26, 1868
Annie Hoswell, of same parents, born March 25, bapt. in private, Sept. 4, 1874
Joseph James, born June 30, bapt. Sept. 19, 1869
George Henry, born June 30, bapt. Sept. 19, 1869
- ROTHWELL James Henry, of James and Jane, born April 10, bapt. June 14, 1856
- ROYAL Mary Esther, of Joseph and Mary Jane, born Jan. 23, 1854, bapt. Nov. 30, 1855
Thomas William, of same parents, born Oct. 22, bapt. Nov. 30, 1855
Mary Jane, adult, bapt. in sickness Dec. 17, 1858
- RYAN Luella May, of Thomas W. and Mary Ellen, of Norwich, born Nov. 5, 1875, bapt. April 22, 1894
Sadie Margarette, of same parents, of New York City, born Aug. 5, 1882, bapt. Feb. 21, 1897
- ## S
- SASAIUS Mary, (col.), Nov. 1, 1835.
- SAUNDERS Miss Esther, April 9, 1837.
- SCHMIDT Wilhelmina, of Ferdinand and Elizabeth, born May 15, 1856, bapt. Feb. 18, 1864
Emma, of same parents, born Aug. 30, 1857, bapt. Feb. 18, 1864
Herman, of same parents, born May 4, 1859, bapt. Feb. 18, 1864
- SCHWARDLE Mary Elizabeth, of Jacob and Dorothea, born Jan. 23, bapt. June 2, 1861
- SCOTT Emily Etta, of Henry and Sarah Tempest, born July 12, bapt. Aug. 26, 1866
Julia Ann, of Zachariah and Julia, born Feb. 25, bapt. May 1, 1875
Mary Elizabeth, adult, Sept. 18, 1879.
Elvin Martin, of Henry and Sarah, born Nov. 11, 1881, bapt. March 4, 1883
Violet, of Robert and Jane (McCheyne) Scott, born Feb. 16, 1895, bapt. April 17, 1896

- SEERS Sandford Lewis, May 1, 1836.
- SENIOR Alfred, of George and Annis, of
Stonington, born June 27, bapt. Aug. 19, 1894
Stanley, of Herbert and Martha Hor-
rocks, born July 17, bapt. Sept. 11, 1898
- SHARP James Edward, of Samuel and Ida
May (Leonard) Sharp, of Fall River,
Mass., born March 14, 1879, bapt. Jan. 31, 1897
- SHEFFIELD Mrs. Phebe, Dec. 10, 1837.
Nancy, March 3, 1839.
Samuel, Jan. 1, 1843.
Almira Cheeseborough, of Harry, adult,
April 12, 1849.
Lucy Emily, of same parents, adult, April
12, 1849.
- SHERMAN Alice Alswodie, of William L.
and H. E., born Oct. 3, 1872, bapt. in private Nov. 28, 1878
Elmer Ellsworth, of same parents, born
Dec. 9, 1874, bapt. in private Nov. 28, 1878
Nellie R., adult, Feb. 23, 1879.
Jennie Eleanor, of William and Harriet,
born July 9, 1871, bapt. April 4, 1880
Harriet E., adult, April 30, 1882.
Eliza Jane, of William and Annie, of
Philadelphia, Penn., born June 19, bapt. Nov. 3, 1888
- SHERWOOD Horace Ackley, of Horace
Ackley and Anna Charlotte, of Ston-
ington, born Sept. —, 1884, bapt. Feb. 16, 1886
Ornor Sully, of same parents, born Feb.
7, bapt. Feb. 16, 1886
- SHIRREFFS George Donald Yeats of Wil-
liam Lawrence and Elsie E., born
Feb. 14, bapt. Aug. 20, 1898
- SIMMONS William John, of James Henry
and Eliza, born Dec. 14, 1882, bapt. March 4, 1883
- SIMMS Eliza, Oct. 11, 1835.
Geneva Grace, of Charles N. and Annie,
born Dec. 2, 1875, bapt. March 7, 1880
- SIMS Annie Martha, adult, April 4, 1880.
- SISSON Emma Jane, of George M. and Su-
sanna, born June 9, 1861, bapt. March 4, 1883
Ellen Ward, of William E. and Emma J.,
born Feb. 5, 1873, bapt. April 1, 1894
- SLATTERY George, July 2, 1837.
Mary, Aug. 13, 1837.
Mrs. Susan, July 28, 1839.
Charles, Feb. 5, 1843.
- SLOCUM Isaac, of Samuel, adult, May 4,
1869.
Emma Jane, of Joseph T. and Mary E.,
born June 16, 1868, bapt. Dec. 7, 1873

- SLOCUM Robert Willis, of same parents,
born April 5, 1871, bapt. Dec. 7, 1873
Joseph Alfred, of same parents, born
Aug. 25, 1863, bapt. Dec. 7, 1873
- SMITH Mrs. Marcia G. W., bapt. pouring, June 7, 1835
Stephen, Jr., June 7, 1835.
Mrs. Elizabeth, Jan. 1, 1843.
Stephen Henry, of Stephen and Marcia
G. W., born Aug. 31, 1840, bapt. May 19, 1844
Alexander Griswold, of same parents,
born Dec. 9, 1842, bapt. May 19, 1844
Julia Augusta, of same parents, born Jan.
1, bapt. Dec. 21, 1845
Bradford Wilbur, of same parents, born
Feb. 27, bapt. July 25, 1849
Helen Gertrude, of David and Elizabeth,
born Oct. —, 1846, bapt. April 21, 1861
Mary Elizabeth, of same parents, adult,
May 11, 1851.
Mary Ann, of Alonzo and Lucy, born
May 31, 1854, bapt. June 30, 1871
Henrietta Stickland, of Henry S. and
Ann, born July 6, bapt. Sept. 6, 1874
Ray Milo Brown, of R. G. and H. E.,
born March 10, 1878, bapt. July 11, 1880
Ruby Eliza, of Robert Bishop and Se-
rena (Whipple) Smith, of Voluntown,
born Aug. 14, 1850, bapt. March 2, 1890
Sarah Jean, of Joseph T. and Rosa A.,
of South Thomaston, Me., born April
23, 1875, bapt. March 1, 1891
James Henry, of James and Levina, of
Rockdale, Eng., born Jan. 2, 1867, bapt. Jan. 30, 1895
Sarah Ann, of Arthur H. and Alice
(Fisher) Smith, of Stonington, born
July 18, bapt. Sept. 22, 1895
- SMITHURST Lucy Ann, of George and
Jane A., born Sept. 26, bapt. Oct. 21, 1871
Arthur Garfield, of John Richard and
Mary Jane, born in Fall River ———, bapt. Jan. 30, 1895
Frederic Mayall, of same parents, born
Fall River ———, bapt. Jan. 30, 1895
- SNEISTEN Henry, of John and Ida, Oct.
16, 1882.
- SORIESON Laura Christian Sorina, of
Lewis Hantz and Sorina, of Philadel-
phia, Pa., born May 21, bapt. Aug. 6, 1893
- SOWERBUTTS Carlotta, of Charles F. and
Mary E., born Aug. 28, bapt. Oct. 4, 1885
- STALDER Anna Amelia, of Joseph and
Maria Kaufman, born Sept. 19, bapt. Dec. 20, 1857
- STANTON Mrs. Martha, Oct. 11, 1835.

- STANTON Hattie, adult, Nov. 8, 1874.
 Anna Lewis, adult, April 4, 1880.
- STAPLIN James William Arthur, of Arthur
 Howard and Annie E. (Clarke) Stap-
 lin, born July 12, 1894, bapt. July 10, 1898
- STEADMAN Sarah Tucker, of Joseph and
 Mary P. (Brightman) Steadman, (adult),
 of Stonington, bapt. Feb. 27, 1893
 Sarah Jane, of George W. and Sarah T.,
 born May 1, 1883, bapt. Feb. 21, 1897
 Robert Stanton, adult, March 15, 1875.
- STEPHENS Philip John, of Richard and
 Eliza, born June 24, 1880, bapt. Oct. 3, 1881
- STEVENS Pardon, Aug. 13, 1837.
- STILLMAN Edwin Babcock, of Orville and
 Addie G., born Oct. 19, 1882, bapt. April 1, 1883
- STOTT Benjamin, of Benjamin and Catha-
 rine, born July 14, bapt. Oct. 4, 1874
 Grace May, of James S. and H. J., born
 Oct. 12, 1873, bapt. Feb. 23, 1890
- STOWE Arthur Edward, of Rev. William
 and Emeline, born Oct. 27, 1852, bapt. Dec. 20, 1857
 Grace Emeline, of same parents, born
 Sept. 30, 1857, bapt. Dec. 20, 1857
- SUMMERSBY Etta Frances, of Colvin
 Hiram and Sarah Anna (Weymouth)
 Summersly, of Great Falls, N. H., adult,
 Feb. 26, 1893.
 George Walter, of Walter and Etta Fran-
 ces, born Aug. 19, 1890, bapt. Feb. 26, 1893
- SYMONS Esther Annie, of James H. and
 Eliza, born Aug. 23, bapt. Nov. 7, 1875
 James Henry, of same parents, born Dec.
 13, 1877, bapt. Aug. 4, 1878

T

- TABOR Lewis, of John L. F. H. and Henri-
 etta Wilhelmina, born Aug. 7, 1864, bapt. Feb. 25, 1866
- TANNER Sarah Maria (Fitch), daughter of
 George Fitch, born June 4, 1840, bapt. May 28, 1865
 George Clinton, of Joseph and Amey,
 born Jan. 21, 1834, bapt. April 22, 1857
 John B., adult, March 29, 1866.
- TAYLOR Mrs. Abby W., adult, Oct. 29, 1834.
 Hannah, Nov. 22, 1834.
 Nancy, Nov. 22, 1834.
 Lyndon, June 7, 1835.
 Mary Champlain, March 27, 1836.
 Mary Elizabeth, Aug. 13, 1837.
 Edward N., Jan. 30, 1842.

- TAYLOR Mrs. ———, Jan. 30, 1842.
 Helen, Jan. 1, 1843.
 William H., Jan. 1, 1843.
 Effie Alice, of Abraham and Caroline, of
 Townsend, Ontario, born Feb. 13, 1868, bapt. Jan. 23, 1887
 Allen Field, of Andrew and Elizabeth,
 born Dec. 27, 1790, bapt. May 28, 1865
 Minnie Agnes, of Job J. and Abbie T.,
 of Ashaway, born Jan. 12, 1862, bapt. Jan. 26, 1890
 Alice, of Elisah and Hattie, of Fall River
 born Jan. 9, 1881, bapt. Jan. 30, 1895
 Hattie, of John and Abby (Leonard), of
 Newcastle, born June 28, 1853, bapt. Jan. 30, 1895
- TEFFT Susan Etta, of Samuel Edwin and
 Mary E., born Jan. 2, 1874, bapt. in private Aug. 15, 1874
 James Edwin, of same parents, born Oct.
 2, 1877, bapt. Sept. 1, 1878
 Hannah Taylor, adult, April 4, 1880.
 Cornelia Wilson, of Edward J. and Flor-
 ence W., born May 21, 1892, bapt. Aug. 6, 1893
- TETLOW Lewis, of Lewis and Elizabeth
 H., born Sept. 26, 1880, bapt. March 5, 1882
- THOMPSON Mrs. Susan Brand, Nov. 23,
 1834.
 Miss Eunice Lewis, Dec. 21, 1834.
 Miss Elizabeth, July 31, 1836.
 Martha Esther, May 28, 1837.
 Pardon Palmer, of Pardon and Laura,
 adult, Feb. 8, 1867.
 Annie Clara, of Archie C. and Annie F.,
 of Stonington, born Oct. 22, 1882, bapt. Oct. 24, 1886
 Alice Eunice, of same parents, born May
 16, bapt. Oct. 24, 1886
- THORP Albert, of George and Maggie, born
 March 2, bapt. March 14, 1872
 Sarah Ann of same parents, born Aug.
 10, bapt. Sept. 6, 1874
 William Edwin, of same parents, born
 Jan. 19, bapt. Sept. 3, 1876
 Agnes Elizabeth, of same parents, born
 June 28, bapt. Aug. 25, 1878
 Frances Ann, of William H. and Alice
 E., of Potter Hill, born Dec. 6, 1878, bapt. May 5, 1879
 Flora Amey, of same parents, born Nov.
 19, 1882, bapt. Feb. 4, 1883
 Ernest Alexander, of same parents, born
 Aug. 12, bapt. Oct. 3, 1886
 Howard Edwin, of same parents, born
 July 10, bapt. Dec. 1, 1889
 Leslie Hobert, of Job and Amelia E., of
 Stonington, born Dec. 14, 1882, bapt. Feb. 4, 1883

- THORP Estelle Marian, of same parents, born July 16, bapt. Oct. 25, 1885
 Elsie Lenore, of same parents, born Sept. 15, 1888, bapt. April 14, 1889
 Ralph Elliott, of same parents, born July 28, bapt. Sept. 11, 1892
 Walter Frances, of same parents, born Dec. 31, 1895, bapt. June 25, 1896
 Elliott Raymond, of same parents, born _____, bapt. March 13, 1898
 Paul Edison, of Edwin and Dorcas (Peirce) Thorp, of Willimantic, born June 1, 1894, bapt. Dec. 1, 1895
 THURBER James Nehemiah, of Charles F. and Ann E., born May 6, 1868, bapt. May 20, 1872
 Susan Elizabeth, born Jan. 4, bapt. May 20, 1872.
 THURSTON Hannah, bapt. by pouring, Nov. 1, 1834
 Daniel Craig, of Charles F. and Annie E., born April 29, bapt. Nov. 17, 1874
 TIFT Amey Ann, adult, Oct. 27, 1844.
 TILLINGHAST Mary Fidelia, of Benjamin and Emma, born Aug. 19, bapt. Oct. 13, 1876
 TINGLEY Sarah P., of George and Mary, March 14, 1872.
 TOLTON John, of Matthew and Nancy, aged 4y., Jan. 16, 1835.
 Mtthew, of same parents, aged 2y., Jan. 16, 1835.
 William Lee, of same parents, aged 5w., July 27, 1835.
 Mary, of same parents, adult, March 22, 1853.
 TOURGEE Melissa Almy, adult, Dec. 1, 1878.
 TUCKER Lewis, adult, June 18, 1876.
 Carrie, of William H. and Arabella, born Feb. 8, 1869, bapt. in private March 31, 1877
 TYLER Elizabeth Harriet, adult, April 11, 1877.
 Alice Jeannette, of Timothy and Elizabeth, born Dec. 10, 1865, bapt. March 26, 1882

U V

- VAEL Walter Burling, of Rev. T. H. and Frances Sophia, born June 7, bapt. Sept. 14, 1845
 Roger Kinnecutt, of same parents, born June 1, bapt. Sept. 19, 1847
 Anna Sophia, of same parents, born April 7, bapt. July 27, 1851
 William Van Wyck, of same parents, born May 25, bapt. Oct. 18, 1854

- VINCENT Sarah, Jan. 1, 1843.
 Joseph William, adult, April 11, 1877.
 Nathan Hall of Thomas and Clara, born
 Sept. 24, 1866, bapt. March 3, 1878
 Arthur Smith, of same parents, born Jan.
 4, 1868, bapt. March 3, 1878
 Clara Eliza, of same parents, born June
 4, 1870, bapt. March 3, 1878
 Hattie Stillman, of same parents, born
 Sept. 1, 1873, bapt. March 3, 1878
- VOLKMAN Henry Justis, of Justis and
 Catharine, born May 26, 1873, bapt. May 2, 1875
 Charles William, of same parents, born
 Jan. 6, private bapt. Aug. 24, 1876
 William Conrad, of same parents, born
 July 5, 1877, bapt. April 12, 1880
 Dora Annie, Nov. 13, 1879, bapt. April 12, 1880
- VOSE Eliza States, of Samuel, adult, May
 28, 1856,
 Mary Annie (States, of Adam and Cyn-
 thia), born Aug. 27, 1804, bapt. June, 1868

W

- WAINWRIGHT Eliza, of Charles and Em-
 ma, born Oct. 19, 1892, bapt. March 26, 1893
 Joseph Burguess, born April 14, 1889, bapt. March 26, 1893
- WALBEN John Pilling, of John and Mary,
 Aug. 21, 1859.
- WALLEN Harry, of James Henry and Re-
 becca (Churchill), of Stonington, born
 May 29, bapt. Sept. 29, 1895
- WALLER Eva, of James Henry and Re-
 becca (Chisnall), born June 10, bapt. July 16, 1893
- WALTON Sarah Anne, of William and
 Mary, born June 30, bapt. Oct. 29, 1865
 Henry Pilling, of same parents, born
 Feb. 8, bapt. May 3, 1874
 Joseph Edwin, of same parents, born
 Dec. 18, 1875, bapt. Jan. 21, 1876
 Mary Elizabeth, of same parents, born
 Sept. 16, 1879, bapt. Jan. 4, 1880
 Frederick Burwic, of Samuel and Mary
 Annie, of Plainville, born Aug. 29, bapt. Sept. 9, 1886
- WARD Sarah Ann, (col.), July 28, 1839.
- WATROUS Mrs. Hannah, July 31, 1836.
 John, July 31, 1836.
- WATSON Miss Fanny, (col.), March 26,
 1837.

- WATSON** David James, of William and Mary Jane, born Feb. 11, bapt. in private, March 11, 1863
 Job Hazard, of John J. and Isabella, born —, 1809, bapt. March 29, 1866
 Mary Ellen, of James and Eliza, born March 18, 1873, bapt. March 28, 1875
 William Edward, of same parents, born Oct. 21, 1874, bapt. March 28, 1875
- WEEDEN** Miss Elvira, Jan. 11, 1835.
 James Amelia, of Uldes and Abbie Jane, born June 24, 1880, bapt. Feb. 26, 1893
 William Everett, of Moses and Abbie Jane, of Stonington, born Oct. 21, 1869, bapt. Feb. 27, 1887
 Hattie Isabel, of same parents, born Dec. 16, 1872, bapt. March 23, 1894
- WEEKES** Henry Urban, of Thomas J. and Caroline, bapt. May 31, 1868
 Addie, of same parents, bapt. May 31, 1868
 Nellie, of same parents, bapt. May 31, 1868
- WELLS** Mrs. Hannah, Nov. 22, 1834.
 George, Nov. 22, 1834.
 Oliver D., Nov. 22, 1834.
 Hannah B., Jan. 1, 1843.
 Abbie Etta, of George G. and Eunice E., born Nov. 25, 1872, bapt. April 1, 1894
- WEST** Susan Esther, Aug. 13, 1837.
 Mary Elizabeth, of Francis and Sally, aged 4 years, bapt. in private before death Feb. 14, 1846
 Agnes Daisena, of John F. and Mary, born Sept. 30, 1874, bapt. Oct. 3, 1875
 Everett, of same parents, born Aug. 12, 1869, bapt. Oct. 3, 1875
 Mary Frances, adult, June 17, 1876.
 Mary Rosetta, adult, June 17, 1876.
 Lillie E., adult, Nov. 12, 1876.
- WHEEDEN** Sarah Elizabeth (Whitin), April 19, 1866.
- WHEELER** Mary Ann, of William and Eliza, born March 2, 1863, bapt. March 14, 1872
 George Washington, of same parents, born June 25, 1866, bapt. March 14, 1872
 Sarah Ann, of same parents, born Sept. 23, 1868, bapt. March 14, 1872
 Joseph Henry, of same parents, born Feb. 3, 1857, bapt. May 16, 1869
- WHITE** Clement, of Moses and Margaret, aged 4m, March 20, 1837.
- WHITELEY** Sarah Anne of Abel P. and Isabella, born Nov. 8, bapt. Dec. 17, 1853
 William Henry, of same parents, born July 5, bapt. Aug. 11, 1855
 Edwin, of same parents, born Aug. 28, bapt. Oct. 3, 1857

- WILCOX Joseph Monroe, March 26, 1837.
 Maria, May 28, 1837.
 Gladys Chester, of William W. and Carrie O. (Chester) Wilcox, born Oct. 7, 1887, bapt. June 3, 1888
 Harriet Lucy, of George Stephen and Nellie Thresa, born Sept. 15, bapt. Dec. 24, 1889
 WILLIAMS Cynthia, Nov. 22, 1834.
 WILMARTH Azro Nathaniel, of A. N. and Miranda, born Dec. 20, 1883, bapt. April 6, 1884
 WILSON Joseph Charles, of George and Eleanor, born March 28, 1859, bapt. Feb. 23, 1862
 George William, born May 30, 1862, bapt. Jan. 18, 1863
 WOLF Samuel, July 31, 1838.
 WOOD Sarah Frances, of George L. and Sarah, adult, July 22, 1883.
 WOODMAN Martha Annie, of George and Annie, born Jan. 23, 1871, bapt. Feb. 23, 1890
 Mary Ellen, of same parents, born Nov. 26, 1874, bapt. Feb. 23, 1890
 WOODWARD Helen Musgrave, of Edwin Porter and Helen M., born Dec. 8, 1864, bapt. Aug. 26, 1866
 WRIGHT Florence, of James and Louisa, of Stonington, born Nov. 30, 1887, bapt. July 1, 1888
 John William, of William and Dora (Ratcliffe) Wright, born Nov. 17, 1895, bapt. April 5, 1896

X Y Z

- YEATS Arthur Raymond, of William and Elsie, born Nov. 16, 1893, bapt. July 1, 1894
 YORK Francis Carpenter, of Benjamin and Densy, born Nov. 21, 1851, bapt. Feb. 7, 1869

SECTION III.

Confirmations.

A

ALBRO James Clarke,	March 25, 1838
Robert G.,	April 20, 1842
ALCORN Margaret F.,	March 25, 1838
ALDRICH Alzora,	April 29, 1894
ALLEN Mrs. Elizabeth, (at Batavia, N. Y.),	Sept. —, 1839
Azro N.,	March 29, 1868
Henry, .	March 29, 1868
Mary Theresa,	March 29, 1868
Elisha,	Nov. 8, 1874
John,	April 11, 1880
Anna May,	May 30, 1882
ANGON Mary, (col.),	Dec. 21, 1834
APPLEMAN Lois Noyes,	March 29, 1868
AULL Emily,	June 30, 1871
Jacob,	June 30, 1871
Joseph H.,	April 12, 1877
Amelia T.,	March 2, 1879
Samuel George,	May 30, 1882

B

BABCOCK Edward W.,	Dec. 21, 1834
Mrs. Edward W.,	Dec. 21, 1834
Harriet,	Dec. 21, 1834
Rouse,	Dec. 21, 1834
Sarah Ann,	Dec. 21, 1834
William R.,	Dec. 21, 1834
Mary,	April 13, 1836
Mrs. Rouse,	April 13, 1836
Rhoda Ann,	April 9, 1837
Rebecca,	March 25, 1838
Ezekiel,	Sept. 5, 1843
Horace,	Sept. 5, 1843
Mrs. Mary W.,	Sept. 5, 1843
John William,	April 12, 1849
Mrs. Olivia S.,	May 14, 1851

BABCOCK Elizabeth Cady,	April 23, 1861
Abby Cross,	May 4, 1863
Albert,	May 4, 1863
Hannah,	May 31, 1865
Martha Stanton,	May 31, 1865
Edward Wilcox,	May 31, 1865
John C.,	May 2, 1866
Hobert,	March 29, 1868
Rouse, 2d,	April 1, 1868
Samuel Gavitt,	March 26, 1871
Abbie G.,	April 12, 1877
George H.,	March 2, 1879
Oscar S.,	March 2, 1879
Mary T.,	April 11, 1880
Eva,	May 30, 1882
Minnie G.,	March —, 1892
BAGGS Amanda M.,	April 11, 1880
BAILEY Henry Charles,	March 29, 1868
Levi,	March 29, 1868
Sarah A.,	March 29, 1868
Gertrude,	April 29, 1894
BAKER Margaret,	March 29, 1868
William Henry Harnett,	Feb. 7, 1869
BALLETTE Frank,	March 23, 1884
Mrs. Johanna,	March 23, 1884
BARBER Nancy,	March 25, 1838
BARNES Catharine Rebecca,	May 30, 1882
Marshall,	May 30, 1882
Clement,	April 29, 1894
BEAVEN Mary A.,	April 11, 1880
BEDFORD Anna,	April 23, 1861
Martha,	May 2, 1866
BERENGER Laura,	March 13, 1887
Jacob,	April 29, 1894
BICKNELL Mary Nancy,	May 30, 1882
BIDDLER Gertrude,	March 13, 1887
BIDDLES Sarah E.,	March 13, 1887
Lillian Gertrude,	March 6, 1898
BILLS Kilburn,	April 12, 1877
BINNEY S. Byron,	May 31, 1885
BLACK Sarah E.,	April 24, 1878
BLAKE Alex Milne,	March 9, 1890
BLIVEN Ann E.,	April 11, 1880
Edward W.,	April 11, 1880
Lillian Isabel,	March 23, 1884
BOLETTI Catharine,	March 9, 1890
Joanna,	March —, 1896
Mary,	March 6, 1898
BOOTH Mrs. Elizabeth,	March 23, 1884
Florence May,	March —, 1896
BOWN Mrs. Mary Catharine Susannah,	May 14, 1851
BRADFORD Jane,	Nov. 8, 1874

BRADFORD Clifford,	March 8, 1891
BRADLEY Elizabeth Jane,	March 29, 1868
BRENNAN Mrs. Elizabeth Mary,	May 18, 1864
Thomas,	March 29, 1868
BRIGHTMAN Sarah,	April 9, 1837
Mrs. Hannah,	March 25, 1838
Horace,	March 25, 1838
Thomas, Jr.,	March 25, 1838
Mrs. Horace,	June 3, 1858
Mary Ann Francis,	June 3, 1858
BRINES William,	June 7, 1866
William H.,	March 2, 1879
Hannah,	May 31, 1885
Annie E.,	Jan. 31, 1886
Moses J.,	April 29, 1894
BROADBENT Benjamin,	May 18, 1869
Benjamin, Jr.,	May 18, 1869
BROUGHTON Emma Josephine,	March 26, 1883
BROWN Abby,	Dec. 21, 1834
Ann,	Dec. 21, 1834
Betsey Ann,	Dec. 21, 1834
Nancy,	Dec. 21, 1834
Rhoda Gavitt,	Dec. 21, 1834
Sally,	Dec. 21, 1834
Elizabeth,	April 13, 1836
George, Jr.,	April 13, 1836
Mrs. George, Jr.,	April 13, 1836
Hampton,	April 13, 1836
Nelson,	April 13, 1836
Ruth,	April 13, 1836
Avery Nelson,	April 9, 1837
Lydia Taft,	March 25, 1838
William Wanton,	March 25, 1838
Edwin R.,	Sept. 5, 1843
Franklin,	Sept. 5, 1843
George,	Sept. 5, 1843
Elizabeth, (col.),	May 19, 1847
Mrs. Emma Orilla,	April 17, 1848
Sarah Babcock,	April 12, 1849
Hannah Thurston,	Jan. 11, 1855
Mary,	June 3, 1858
Harriet Emma,	May 2, 1866
Sarah Emily,	June 7, 1866
Catharine B.,	March 29, 1868
Otis C.,	March 2, 1879
Mrs. Sarah,	March 23, 1884
Ethel Irene,	April 29, 1894
Henry Feakes,	March 14, 1897
BROWNING Bridget Babcock,	April 12, 1849
Martha Anna,	March 26, 1871
Thomas Henry,	March 26, 1871
BRYANT Mrs. Albertina W.,	April 29, 1894

BURDICK Martha Ann,	March 25, 1838
BURGUESS Anna,	March 14, 1897
BURLINGAME Mary Adalaide,	April 17, 1848
Matilda Ann,	April 17, 1848
BUTTON Philip John,	March 5, 1893
Rachal Hillman,	March 6, 1898

C

CAIN Isabella,	March 2, 1879
CAMPBELL Horatio Nelson,	March 25, 1838
John,	April 20, 1842
Horatio Nelson,	May 2, 1866
Annie L.,	April 24, 1878
CANE Jennie,	May 30, 1882
Maria Louisa,	March 10, 1889
CARD Elary Albert,	March 9, 1890
CARMICHAEL Elizabeth,	April 21, 1852
Mrs. Elizabeth R.,	April 21, 1852
CARNAGHAN Alecia C.,	March 8, 1891
CARR Susan,	March 25, 1838
Emma Harrison,	May 2, 1866
Mariaetta,	May 2, 1866
Annie J.,	March 10, 1889
J. W.,	March 10, 1889
CHAPMAN William Hiscox,	May 10, 1850
Clark Hiscox,	Aug. 28, 1856
Frank,	June 3, 1858
Mrs. Frank.	June 3, 1858
Martha Ann,	June 3, 1858
Thomas,	May 24, 1859
Amos Palmer,	April 23, 1861
Mary Fitch,	May 2, 1866
Mary Ella,	March 29, 1868
Eliza L.,	Nov. 8, 1874
—, —,	May 30, 1882
Fred Sumner,	March 26, 1883
Edgar Burnside,	March 10, 1889
Theodore S.,	March 5, 1893
Mrs. Amos P.,	March —, 1896
CHAMPION Charles P.,	Jan. 11, 1855
CHEESEBRO Susan,	April 3, 1879
Izcennia Altana,	June 30, 1871
CHESTER Caroline O.,	April 24, 1878
Charlene B.,	April 11, 1880
CLARKE Mrs. Hannah,	July 22, 1840
Maxson Greene,	July 22, 1840
Lucy,	April 20, 1842
Hannah Jane,	May 10, 1850
Joseph Wilcox,	May 22, 1853
Susan,	May 2, 1866

CLARKE Martha Eliza,	March 26, 1871
Leander Scott,	May 30, 1882
Agnes E.,	March 13, 1887
Dora,	April 29, 1894
Esther D.,	April 29, 1894
Ina Irene,	March 6, 1898
COLLINS Maria Louisa,	Jan. 31, 1886
CONANT Josephine,	June 7, 1866
Mrs. Lucinda,	June 7, 1866
CONNOR Sarah A.,	April 24, 1878
COOLEY Jane,	March 28, 1868
COOPER Emily,	Nov. 8, 1874
Lucy A.,	Nov. 8, 1874
Elizabeth Annie,	May 30, 1882
Mrs. James,	March 26, 1883
John Frederick,	March 26, 1883
COTTRELL Mrs. Hannah Simmons,	April 12, 1849
Elizabeth Pendleton,	May 10, 1850
Charles Dowing,	May 28, 1856
Mrs. Abby Jane,	March 9, 1890
CRANDALL Mrs. Lydia,	Dec. 21, 1834
Mrs. Nathan,	Dec. 21, 1834
Albert,	May 18, 1869
Betsey Ella,	March 14, 1897
Henry Noyes,	March 14, 1897
CRANSHAW Alice,	April 12, 1877
Nicholas,	April 12, 1877
Harriet,	April 24, 1878
CROSS Mrs. Dorcas,	Dec. 21, 1834
Mrs. George D.,	April 13, 1836
Mrs. Mary,	April 13, 1836
John Hobert,	April 9, 1837
Abby Jane,	March 25, 1838
Benjamin,	March 25, 1838
George Dillwyn,	March 25, 1838
George Dillwyn, 2d,	March 25, 1838
James,	June 5, 1839
Mary Hoxie,	June 5, 1839
Benjamin Franklin,	April 12, 1849
Harriet Babcock,	April 12, 1849
Anna Hobert,	Jan. 11, 1855
Samuel Hazard,	Jan. 11, 1855
Maria H.,	March 29, 1866
Abby J.,	Nov. 8, 1874
John H., Jr.,	April 12, 1877
Samuel M.,	March 2, 1879
George Delwyn,	March 26, 1883
Harriet Babcock,	March 9, 1890
CRUMB Mrs. Nancy,	June 25, 1839
Jennie Elizabeth,	May 2, 1866
Mrs. Lydia,	June 7, 1866
Ella J.,	March 2, 1879

CUNNINGHAM James,	March 13, 1887
Samuel,	March 13, 1887
CUSHING Mrs. Ursula,	March 25, 1838
William,	March 25, 1838
CUTTER Mabel,	April 29, 1894

D

DANIELS E. M.,	March 8, 1891
DAHERTY Robert,	March 25, 1838
DAVIS Mary Abby,	May 14, 1851
Elizabeth A.,	May 31, 1865
Samuel,	May 31, 1865
William Giles,	March 29, 1868
DAVOL Clara Mayhew,	May 2, 1866
Benjamin Randall,	March 29, 1868
John Durfee,	March 29, 1868
Hannah,	Nov. 8, 1874
Kate,	June 18, 1876
DENISON Mrs. Eleanor Celinda,	May 28, 1856
Elizabeth L.,	April 24, 1878
James E.,	March 5, 1893
DERBY Levi Lathrop,	April 9, 1837
DEWS Anne,	Nov. 15, 1860
Joseph,	Nov. 15, 1860
Martha Marston,	Nov. 15, 1860
Annie S.,	March 29, 1868
DICKENSON Mrs. Phebe Ann,	April 10, 1845
Eliza Lincoln,	May 22, 1857
Lucy Ashton,	May 24, 1859
Susan,	May 24, 1859
DIXON John W.,	March 2, 1879
DODGE Mary Waterman,	March 24, 1859
Harriet B.,	April 23, 1861
Maria G.,	April 23, 1861
Jane Hunt,	May 2, 1866
William M.,	March 29, 1868
DORR Edith,	April 29, 1894
DOVE Robert,	June 18, 1876
DUFF Maggie,	April 29, 1894
Robert,	April 29, 1894
DUFFIE Sarah A.,	Nov. 8, 1874
DUFFY Lewis,	April 24, 1878
DUNHAM James Noyes,	Feb. 7, 1869
DURFEE Mrs. Hannah Thomas,	May 14, 1851

E

EDDY Carrie M.,	April 11, 1880
Jennie,	March 5, 1893
Lewis H.,	March 5, 1893

EDDY Mrs. Angie W.,	April 29, 1894
EDWARDS Emily,	March 2, 1866
Mrs. Harriet Wells,	June 7, 1866
Sidney,	June 7, 1866
Mary J.,	June 18, 1876
Herbert,	March 2, 1879
Etta C.,	April 11, 1880
Mrs. Addie,	March 9, 1890
Eva Mary,	March 14, 1897
ELDRED Charles Henry,	March 22, 1853
Abby Jane,	March 21, 1862
_____	June 30, 1871
Clara J.,	April 24, 1878
Ernest George,	May 9, 1890
Frederick E.,	April 29, 1894
Vincent Dyer,	March 14, 1897
ELLSON Harry,	April 29, 1894

F

FIRTH Abraham,	June, 1872
FISHER Alice,	April 29, 1894
Jane,	April 29, 1894
Lillie,	April 29, 1894
FITCH Mrs. Lydia Pendleton,	July 22, 1840
Julia F.,	May 31, 1865
FITTECK Mrs. Sarah Ann,	May 10, 1850
FOWLER Fanny,	April 9, 1837
Sarah,	April 9, 1837
FOY Mrs. Clenienna,	April 21, 1852
FRAZIER Mrs. Carrie Tucker,	March 14, 1897
FREDERIC Sarah,	April 12, 1877
FRENCH Sarah,	May 2, 1866
Thomas W.,	March 29, 1868
FRICKMAN Eliza Augusta,	May 2, 1866
FRINK Ellis A.,	April 12, 1877
FROST Sarah E.,	April 12, 1877
FYFFE James,	March 26, 1871
Kate,	March 26, 1871
Maggie S.,	April 12, 1877
Mary E.,	April 12, 1877
Annie,	May 31, 1885
FRY Mary Brown,	May 10, 1850
Martha Babcock,	Jan. 11, 1855

G

GARDINER Jabez Champlain,	May 2, 1866
Nancy Mary,	April 3, 1870

GARDINER William Gilbert,	April 3, 1870
Martha,	June 18, 1876
William H.,	April 24, 1878
Emma L.,	Jan. 31, 1886
Lillian E.,	Jan. 31, 1886
G. C.,	Jan. 31, 1886
Mrs. G. C.,	Jan. 31, 1886
GATES Eunice,	June 3, 1858
GAVITT Keziah,	April 9, 1837
William,	April 9, 1837
Benajah,	May 28, 1856
Mrs. Martha,	May 28, 1856
Ann M.,	Nov. 8, 1874
Carrie E.,	Nov. 8, 1874
Henry B.,	Nov. 8, 1874
Betsey,	May 30, 1882
Celia Rebecca,	April 29, 1894
GEER Mrs. Sarah,	April 20, 1842
Ann E.,	Sept. 5, 1843
Elizabeth A.,	Sept. 5, 1843
Mrs. Ruth M.,	Sept. 5, 1843
GENT Jane Lillie,	March 9, 1890
GOODWIN John Abbott,	April 17, 1848
GORDON Nancy,	May 30, 1882
GORHAM John,	Feb. 7, 1869
GREGORY Alice,	June 7, 1866
Mrs. Mary,	June 7, 1866
Mary,	June 7, 1866
William,	June 7, 1866
Clara J.,	April 12, 1877
GREWCOCK Rosetta,	Jan. 31, 1886

H

HADDON Robert,	March 10, 1889
HAIGHT Elizabeth,	June, 1872
HALL Keziah,	June 5, 1839
Ellery Allen,	March 29, 1868
Henry Wheeler,	March 29, 1868
Eliza J.,	April 11, 1880
Phebe Jane,	March 23, 1884
HAMLIN Mary Wilson,	March 6, 1898
HANCOCK John,	Sept. 5, 1843
Catherine Elizabeth,	May 14, 1851
HANLEY Samuel Norman,	March 29, 1868
HARRINGTON Annie,	June 30, 1871
HARRISON Mary	May 2, 1866
Susan,	May 2, 1866
Mrs. Elizabeth,	June 7, 1866
HARWOOD Joseph William,	March 28, 1868

HASWELL Elizabeth,	May 2, 1866
Francis Ford,	May 2, 1866
Mary,	May 2, 1866
Henry V.,	June 7, 1866
James F.,	March 2, 1879
Annie Morgan,	May 30, 1882
Elizabeth,	March 9, 1890
HAVENS Sarah Davis (at Kingston, R. I.,)	June 6, 1839
HAWKINS Mary Margaret,	Feb. 7, 1869
HAYDON Mrs. Maria Vail,	April 17, 1848
HENDRICK Celia Ann,	March 25, 1838
Sarah Browning,	March 25, 1838
Mrs. Sarah Wilcox,	March 25, 1838
HEPWORTH Joseph,	Nov. 15, 1860
Bettie,	April 23, 1851
Mrs. Jennie E.,	March 13, 1887
HINCKLEY Mrs. Abby E.,	April 20, 1842
Abel,	April 20, 1842
HODGESON Mrs. Annie Deborah,	March 23, 1884
John Henry,	March 23, 1884
Robert J.,	March 13, 1887
Mrs. R. J.,	March 13, 1887
Anna L.,	March 8, 1891
HOLLAND Emma,	April 3, 1870
Walter,	May 30, 1882
HOLT William,	April 12, 1877
Welcome Henry Thomas,	May 30, 1882
HORTON Mrs. Mary Ann,	April 17, 1848
HOWARD Walter A.,	April 12, 1877
Sarah A.,	March, 1895
HOXIE Mary Ann,	April 13, 1836
Mrs. Abbie Ann,	Sept. 5, 1843
Harriet,	Sept. 5, 1843
Welcome,	Sept. 5, 1843
William,	Jan. 11, 1855
Martha,	May 24, 1859
Louisa Anna,	May 2, 1866
Frederick,	April 11, 1880
Mercy Irene,	March 23, 1884
Mrs. Abby M.,	March 13, 1887
Mary Minton,	April 29, 1894
HUBBARD Mary Adalaide,	May 31, 1865
Jane,	May 2, 1866
HULL Hannah M.,	June 18, 1876
HUTCHINSON Mrs. Susannah Livesey,	May 28, 1856

I

INDLEY Mary Ann,	March 2, 1879
------------------	---------------

J

JACOB Benjamin,	April 11, 1880
-----------------	----------------

JACOWAYS Lydia,	April 13, 1836
JAGHER Sophia,	May 31, 1865
John George,	April 3, 1870
Carroll,	March 8, 1891
Nancy L.,	March 5, 1893
George Wilbur,	March 14, 1897
JAGUAR Elizabeth,	Nov. 8, 1874
Lizzie,	Nov. 8, 1874
JOHNSON Annie Maria,	March 29, 1868
Florence E.,	April 29, 1894
Lucy O.,	April 29, 1894
JONES Lettice,	May 18, 1869
Lucy Ann,	April 12, 1877

K

KENNARD James,	March 8, 1891
KENYON Sarah Happy,	May 10, 1850
Francis Louisa,	May 31, 1865
KINCAID Martha,	Nov. 15, 1860
Moses,	Nov. 15, 1860
Henry,	March 29, 1868
KINDER George,	April 3, 1870
Jane Eliza,	April 3, 1870
Sarah,	April 3, 1870
KINGSLEY Arthur M.,	April 29, 1894
Everett A.,	April 29, 1894
KINNE Jane Adalaide,	May 2, 1866
KINNETH Mrs. Janette,	May 14, 1851
KINNEY Maude A.,	April 24, 1878
KIRBY Almira Faxon,	May 19, 1847
KISSICK Elizabeth Sturges,	May 31, 1865
KITE Helen E.,	March 28, 1868
Eliza Janette,	May 18, 1869
KNIGHT Mrs. Elizabeth,	Dec. 21, 1834
Margaret,	April 13, 1836
David C.,	Sept. 5, 1843
KNOTT Fanny Breen,	May 31, 1865
James,	March 29, 1868
John E.,	March 2, 1879
KREBS John Ulrick,	May 2, 1866
Mary,	May 2, 1866
Emma,	Nov. 8, 1874
John,	Nov. 8, 1874
Louisa,	June 18, 1876
Edwin,	March 13, 1887
Walter Henry,	March 9, 1890
Mary,	April 29, 1894

L

L'HEMMEDIEU Hattie Elizabeth,	March 6, 1898
-------------------------------	---------------

LAMSON Lucinda Aborn,	March 10, 1889
Ellen F.,	March 2, 1879
LARKIN Jennie,	March 13, 1887
LATIMER Marietta H.,	March 2, 1879
Robert F.,	April 11, 1880
Robert Loring,	May 30, 1882
LAWTON Mrs. Esther Burrows,	July 15, 1846
Harriet Babcock,	May 14, 1851
Mary Ann,	May 14, 1851
Christopher P.,	May 2, 1866
Mary Charlotte,	March 29, 1868
Samuel Phillips,	March 29, 1868
Alice,	Nov. 8, 1874
Sarah E.,	Nov. 8, 1874
Mary C.,	April 11, 1880
Sarah Ann,	March 9, 1890
LEE Eunice Emily,	Aug. 19, 1844
Christopher,	March 29, 1868
Emily,	April 3, 1870
John,	June 30, 1871
LEECH Eliza A.,	April 11, 1880
LEONARD Mrs. Abby,	Sept. 5, 1843
Charles,	Sept. 5, 1843
Mary Caroline,	May 24, 1859
LEVER Charles,	March 26, 1883
LEWIS William H.,	April 26, 1867
Perces,	June, 1872
Anná W.,	March 2, 1879
Alice Taylor,	April 29, 1894
LINDLEY Sarah,	March 5, 1893
Mrs. Martha,	March, 1895
Reuben Henry,	March 14, 1897
LIPPITT Christopher,	Sept. 5, 1843
Mrs. Mary G.,	Sept. 5, 1843
Mary R.,	Sept. 5, 1843
Peleg Wilbur,	Sept. 5, 1843
Waite Harris,	Aug. 19, 1844
LOCKER Angelina L.,	March 6, 1898
LONGWORTH Mrs. Annie,	June 7, 1866
William,	Nov. 8, 1874
LORD Ellen,	June 3, 1858
LUCAS Sarah,	March 29, 1868
LUCK Mary C.,	March 13, 1887
Edward,	March 9, 1890
Minnie,	March 9, 1890

M

MAGEE Adeline E.,	March 13, 1887
MANN Charles L.,	March 29, 1868
Elizabeth Lyon,	March 29, 1868
MARRIOTT Louisa,	June 7, 1866

MARRIOTT Mary J.,	April 12, 1877
Osborn W.,	April 24, 1878
Florence M.,	March, 1892
Mary Grace,	March, 1892
MARSDEN Charles L.,	March 2, 1879
MARSTON Celia Kelley,	Nov. 15, 1860
Chester W.,	Nov. 15, 1860
MASON Mrs. Amanda,	May 21, 1862
Fanny Alice,	April 29, 1894
Robert Edgar L.,	April 29, 1894
McDONALD Georgianna	March 29, 1868
McFARLAND Ellen E.,	June 18, 1876
McNEIL Julia,	Sept. 5, 1843
McSPARRAN Thomas,	Nov. 8, 1874
William J.,	Nov. 8, 1874
James,	April 12, 1877
Eliza Jane,	May 30, 1882
Harriet,	Jan. 31, 1886
McTURK Robert,	April 24, 1878
Jessie,	March 2, 1879
Edith Anna,	March 9, 1890
Jessie,	April 29, 1894
Minnie,	April 29, 1894
MILANS Mary Francis,	March 9, 1890
MILLER John Edwin,	March 26, 1883
Robert,	April 29, 1894
MILNER John,	Feb. 7, 1869
Edwin,	March 29, 1868
MITCHELL ———,	May 2, 1866
MOISE Sidney Smith,	March 6, 1898
MALONEY Eugene Rienzi,	March 29, 1868
MOORE Elizabeth,	Nov. 8, 1874
William,	April 24, 1878
MORGAN Adalaide,	May 2, 1866
George,	May 2, 1866
William,	May 2, 1866
Alice,	June 7, 1866
Mrs. Elizabeth,	June 7, 1866
John,	June 7, 1866
Mrs. Louisa,	June 7, 1866
George Henry,	March 9, 1890
Mary Eliza,	March 9, 1890
MORTON Mrs. Martha,	May 4, 1863
MOSS Jesse,	March 2, 1879
MOULTON Edmund Tweedie,	March 26, 1871
MOWRY Mary J.,	April 24, 1878

N

NAYLOR Martha Elizabeth,	March 6, 1898
Mary Lovina,	March 6, 1898

NETHERWOOD William,	April 23, 1861
Eliza,	Nov. 8, 1874
Sarah N.,	April 12, 1877
NEWALL David, Mc.,	March —, 1895
NEWBURY Mrs. Catharine,	June 5, 1839
Maria,	May 19, 1847
Sarah Jane,	June 3, 1858
NEWMAN Elizabeth R.,	Sept. 5, 1843
Marianna S.,	April 20, 1842
NICHOLS Hannah,	June 3, 1858

O

O'CONNOR Eliza,	Feb. 7, 1869
OERTELL Mary Magdalene,	May 2, 1866
OHLE Mary,	June —, 1872
OPIE Alice,	April 29, 1894
Charles W.,	March —, 1896
OVERAND Ann,	Nov. 15, 1860
Nathan,	Nov. 15, 1860
OWEN Mary A.,	March 13, 1887

P

PASHLEY Martha,	April 11, 1880
PECK John Henry,	May 28, 1856
Mrs. Mary Anne,	May 28, 1856
PECKHAM Annie,	April 23, 1861
Laura,	May 2, 1866
Grace E.,	March 13, 1887
PEIRCE Sarah Augusta,	Jan. 11, 1855
Eliza R.,	May 2, 1866
PENDLETON Mrs. Martha Jane C.,	Jan. 11, 1855
Mrs. Rhoda Maria,	June 7, 1866
Mary Eliza,	March 9, 1890
PENGELLY Ellis Mary,	March 14, 1897
PERRIN Mrs. Esther Mary,	April 10, 1845
Alice,	Jan. 11, 1855
Charles,	May 2, 1866
Annie A.,	April 24, 1878
Annie Mary,	May 31, 1885
PFIEFFER Amelia,	June 7, 1866
Paulina,	June 7, 1866
Adolph,	June 30, 1871
Louisa,	June 30, 1871
PICKERING Mrs. Margaret,	March 9, 1890
William,	March 9, 1890
Jane,	March —, 1895
Bessie,	March —, 1896
PIGGOTT H.,	June —, 1872
James,	June —, 1872

PILLING Mary,	May 22, 1853
PLIMPTON Andrew S.,	June 30, 1871
Lucinda,	June 30, 1871
Mabelle B.,	June 18, 1876
POLLET Edna E.,	Nov. 8, 1874
POLLOCK Jane Maria,	March 9, 1890
POND Emily J.,	March 28, 1868
Sarah M.,	March 28, 1868
Eunice H.,	April 12, 1877
PORTER H. Gertrude,	April 29, 1894
POTTER Sarah Thurston,	May 14, 1851
Mrs. Eliza Palmer,	May 22, 1857
PRATT Mrs. James,	Dec. 21, 1834
PRESTON Emma,	April 3, 1870
Charlotte,	May 30, 1882
Mary Ellen,	May 30, 1882
PRESTWICK Nellie,	March 5, 1893
PURNELL Louisa,	June 7, 1866
Mary Jane,	March 29, 1868

Q R

RALPH Harold,	April 29, 1894
RATCLIFFE Elizabeth P.,	March 5, 1893
Mrs. Alice,	April 29, 1894
REDFORD Mrs. Mary Ann Mc.,	Jan. 11, 1855
Elisha,	May 4, 1863
Charles,	May 18, 1869
Mrs. Charles,	March 9, 1890
Charles E.,	March —, 1895
Grace,	March 14, 1897
Clara,	March 6, 1898
REMINGTON Abby,	April 13, 1836
REUTER Barbara Catharine,	March 9, 1890
REYNOLDS Lydia Ann,	April 9, 1837
RICH A. Lindsey,	April 29, 1894
Eliza B.,	April 29, 1894
Frank,	April 29, 1894
RICHMOND Lydia,	June —, 1872
Charles H.,	March 2, 1879
Mary A.,	March 2, 1879
Elmer Ellsworth,	May 30, 1882
RICHARDS Fanny Chapman,	April 29, 1894
RICHARDSON Annie,	June 3, 1858
RILEY Edmund,	May 18, 1869
ROBINSON Mrs. Esther B.,	Sept. 5, 1843
Huldah Loiza,	May 19, 1847
Sarah Cheeseborough,	April 12, 1849
William,	May 18, 1869
George Thomas,	March 10, 1889
ROGERS Martha Ann,	May 22, 1857

ROSE Dr. Henry W.,	Jan. 31, 1886
Mrs. Henry W.,	Jan. 31, 1886
Mabelle Thresa,	March 9, 1890
ROSS Celia, (col.),	Dec. 21, 1834
Mary Caroline,	March 25, 1838
ROSSITER Isabella L.,	June 18, 1876
Mary S.,	June 18, 1876
RUSSELL Mrs. Almy,	April 12, 1849
Mrs. Joanna,	May 18, 1864
William,	Nov. 8, 1874
RYAN Luella May,	April 29, 1894
Sadie Margarete,	March 14, 1897

S

SALT George,	May 2, 1866
Mary S.,	March 29, 1868
SASAIIOUS Mary, (col.),	April 13, 1836
SAUNDERS Esther,	April 9, 1837
SHANNON Eliza Jane,	March 10, 1889
SHARP Mrs. Mary,	March —, 1895
James Edward,	March 14, 1897
SHEFFIELD Mrs. Phebe,	March 25, 1838
Nancy,	June 5, 1839
Samuel,	Sept. 5, 1843
Almira Cheeseborough,	April 12, 1849
Lucy Emily,	April 12, 1849
SHERMAN Nellie R.,	March 2, 1879
Mrs. Harriet Emily,	May 30, 1882
SHIRLEY Mrs. Mary E.,	Sept. 5, 1843
SHORTMAN Annie,	March 23, 1884
SIMMONS Eliza,	April 13, 1836
SIMMS Annie M.,	April 11, 1880
Charles N.,	April 11, 1880
SISSON Emma Jane,	March 26, 1883
Ellen Maude,	April 29, 1894
SLATTERY George,	March 25, 1838
Mary, (at Rye, N. Y.,)	July 22, 1839
Mrs. Susan,	July 22, 1840
Charles,	Sept. 5, 1843
SLOCUM Isaac,	May 18, 1869
SMITH Stephen, Jr.,	April 13, 1836
Mrs. Stephen, Jr.,	April 13, 1836
David,	Nov. 15, 1843
Mrs. Elizabeth,	Nov. 15, 1843
Harriet,	Nov. 15, 1843
William Oakes,	April 10, 1845
Mary Elizabeth,	May 14, 1851
Mrs. Mary,	June 3, 1858
Helen Gertrude,	April 23, 1861
Emma,	June 30, 1871

SMITH Mary Ann,	June 30, 1871
Wilhelmina,	June 30, 1871
Anne,	March 2, 1879
Joseph,	March 23, 1884
Mrs. Joseph,	March 9, 1890
Sarah Jean,	March 8, 1891
Mrs. Agnes,	March —, 1892
Mrs. Ellen,	March —, 1892
William,	March —, 1892
Sarah,	April 29, 1894
William Clarke,	March —, 1895
STAHLE Henry,	March 8, 1891
Aulina W.,	March 9, 1890
Louis C.,	March 9, 1890
Julia Etta,	March 14, 1897
STALEY Emma,	April 11, 1880
Mary,	April 11, 1880
STANTON Hattie,	Nov. 8, 1874
Anna Lewis,	May 30, 1882
STEADMAN Sarah T.,	March 5, 1893
Sarah Jane,	March 14, 1897
STEPHENS Richard,	April 24, 1878
STEVENS Lucy,	May 31, 1885
STEWART Elizabeth,	April 29, 1894
STILES Fred W.,	March —, 1892
STILLMAN Mrs. Maria G.,	June 7, 1866
Orra,	April 3, 1870
Orville,	April 3, 1870
STOTT Grace Mary,	March 9, 1890
STOW Mrs. Grace A. T.,	April 5, 1857
William,	April 5, 1857
SUMMERSBY Etta F.,	March 5, 1893
Walter,	March 5, 1893
SUPER Maria Elizabeth,	May 4, 1863
Anna Magdalene,	May 31, 1865
SYMONDS Mrs. Florence,	March —, 1895
Florence,	March —, 1895
James Henry,	March —, 1896
James Henry, Jr.,	March —, 1896

T

TAEGAR Annie Eliz,	March 9, 1890
TANNER George Clinton,	May 22, 1857
Sarah Maria,	May 31, 1865
John B.,	March 29, 1868
TAYLOR Mrs. Allen F.,	Dec. 21, 1834
Hannah,	Dec. 21, 1834
Nancy,	Dec. 21, 1834
Ruth,	Dec. 21, 1834
Mary C.,	April 13, 1836

TAYLOR Lyndon,	April 13, 1836
Mary Elizabeth,	March 25, 1838
Edward N.,	April 20, 1842
Mrs. Edward,	April 20, 1842
Helen,	Sept. 5, 1843
William H.,	Sept. 5, 1843
Alvah,	April 17, 1848
Mary Ann,	May 28, 1856
Allen Field,	May 31, 1865
Catharine,	May 31, 1865
Mary,	March 29, 1868
Minnie Agnes,	March 9, 1890
Elijah,	April 29, 1894
Alice,	March —, 1895
Harriet,	March —, 1895
TEFFT Hannah T.,	April 11, 1880
TETLOW Lewis,	March —, 1895
THOMAS Martha,	May 18, 1864
William,	March 29, 1868
John,	June 30, 1871
Martha,	June 30, 1871
THOMPSON Eunice Lewis,	Dec. 21, 1834
Mrs. Samuel,	Dec. 21, 1834
Elizabeth,	April 9, 1837
Mary,	April 9, 1837
Laura Emily,	June 7, 1866
Augusta,	April 29, 1894
THORP Job,	Nov. 8, 1874
Sarah,	Nov. 8, 1874
Harriet,	March 2, 1879
Edwin,	April 11, 1880
Mrs. Alice E.,	March 13, 1887
Alice,	April 29, 1894
Mabelle,	April 29, 1894
THURSTON Hannah,	Dec. 21, 1834
Mrs. William T.,	Dec. 21, 1834
Esther Hodgeson,	May 19, 1847
Caroline,	May 10, 1850
TIFT Amey Ann,	April 10, 1845
TIMSBURY Maria,	May 4, 1863
Henry Frank,	June 7, 1866
Sarah Jane,	June 30, 1871
TINGLEY Sarah P.,	June —, 1872
TOTTEN Mary,	May 22, 1853
TOURGEE Melissa A.,	March 2, 1879
TREVENA Wellington J.,	April 11, 1880
TUCKER Lewis,	June 18, 1876
TUCKERMAN Evelyn J.,	April 29, 1894
TYLER Elizabeth H.,	April 12, 1877
Alice Janette,	May 30, 1882

U V

VAIL Harriet Burling,

Jan. 11, 1855

VAIL Maria Elizabeth,	Jan. 11, 1855
VINCENT Sarah,	Sept. 5, 1843
Mrs. Sarah,	Sept. 5, 1843
Harriet E.,	April 12, 1877
Joseph W.,	April 12, 1877
Clara L.,	April 24, 1878
Arthur S.,	April 11, 1880
Nathan H.,	April 11, 1880
Clara,	Jan. 31, 1886
Thomas,	March 13, 1887
VOSE Francis Burling,	April 10, 1845
Eliza States,	May 28, 1856
Mary Anne,	Feb. 7, 1869

W

WARD Sarah Ann, (col.)	July 22, 1840
WARNINGTON Clara,	April 29, 1894
WATERHOUSE Rachal,	March, 1895
WATROUS Mrs. Hannah,	April 9, 1837
John,	April 9, 1837
WATSON Fanny (col.),	April 9, 1837
Esther,	May 2, 1866
Job Hazard,	March 29, 1868
WEEDEN Elvira,	April 13, 1836
William E.,	March 13, 1887
Jennie Adelia,	March, 1896
WEEKES Harriet,	May 18, 1869
WELLS Mrs. Oliver D.,	Dec. 21, 1834
Hannah B.,	Sept. 5, 1843
Oliver D.,	Sept. 5, 1843
Abby Etta,	April 29, 1894
WENTWORTH Elizabeth Mary,	July 15, 1846
WERDEN Hattie J.,	April 29, 1894
WEST Francis Stephen,	April 9, 1837
Susan Esther,	March 25, 1838
William Henry,	May 2, 1866
Mary Frances,	June 18, 1876
Mary Rosetta,	June 18, 1876
Lillie E.,	April 12, 1877
WHEELER Joseph Henry,	May 18, 1869
William,	May 18, 1869
Eliza,	March 2, 1879
WILBUR Abby Coit,	Nov. 15, 1843
Mrs. Annorette,	May 30, 1882
WILCOX Phebe O.,	Dec. 21, 1834
Joseph Monroe,	April 9, 1837
Maria,	March 25, 1838
Mrs. Maria,	March 25, 1838
WILLIAMS Cynthia,	Dec. 21, 1834
WILLIAMSON James,	April 29, 1894
WOOD Sarah Frances,	March 23, 1884

WOODMAN Mary A.,	March 29, 1868
Ann,	June 30, 1871
Hattie Annie,	March 9, 1890
Mary Ellen,	March 6, 1898
WOODWARD Ada,	April 29, 1894
WRIGHT Joseph,	April 29, 1894

X Y

YORK Francis Carpenter,	Feb. 7, 1869
YULEY Elizabeth,	June, 1872

Z

ZANGEUNDI Emelia,	April 29, 1894
Helena Fortuna,	March 14, 1897

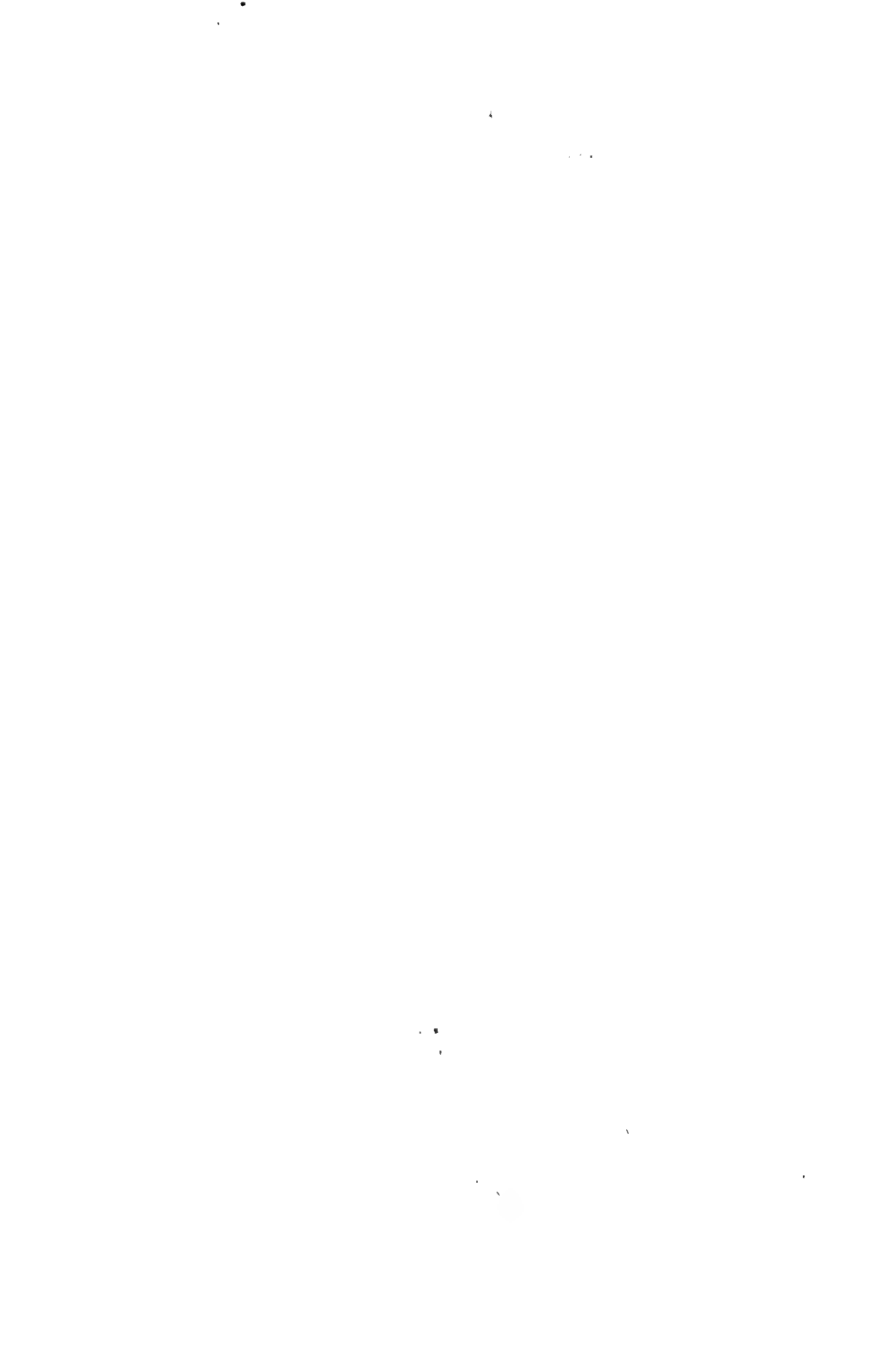

SECTION IV.

Communicants.

A

NAME.	RECEIVED.	REMOVED
ALBRO James Clarke,	June 5, 1836	died — — —
Robert G.,	Feb. 6, 1842	rem. — — —
_____	Sept. 6, 1868	rem. — — —
ALCORN Mrs. Sarah,	March, 1847	d. March 9, 1847
ALEXANDER Mary Elizabeth (Wentworth), wife of D.,	Feb. 1, 1846	
rem. to Benson, Vt.,		Sept., 1849
ALLEN Mrs. Elizabeth B.,	March 31, 1839	r. to Batavia, N.Y.
Waite Harris (Lippitt), wife of Frederick L.,	Sept. 5, 1841	
rem. to New London,		June 4, 1849
Azro N.,	March, 1868	rem. — — —
Henry,	March, 1868	
Mary Thresa,	March, 1868	
Elisha,	March 1, 1874	rem. — — —
Sarah A.,	March 1, 1874	rem. — — —
John,	May 2, 1880	
ANGON Mary (col.),	Nov. 23, 1834	rem. — — —
APPLEMAN Lois Noyes,	March, 1868	rem. — — — 1872
ARMSTRONG Fanny,	Dec. 3, 1848	rem. — — — 1855
ARZAMANSKIE Nettie,	May, 1875	rem. — — —
AULL Emily,	July 2, 1871	rem. — — —
Jacob,	July 2, 1871	rem. — — —
Emily,	Sept. 1871	
Jacob,	Sept. 1871	
Martha,	Sept. 1871	
Matilda,	Sept., 1871	
Henry Valentine,	Sept. 1871	
Joseph H.,	May, 1877	rem. — — —

B

BABCOCK Edward Wilcox,	Oct. 29, 1834	died — — — 1857
Rouse, Jr.,	Oct. 29, 1834	d. March 6, 1872
William Robinson,	Oct. 29, 1834	
Mrs. Edward W.,	Oct. 29, 1834	died — — —

NAME.	RECEIVED.	REMOVED.
BABCOCK Hannah,	1834	d. July 14, 1872
Mary,	Dec. 13, 1835	died ——— ———
Mrs. Rouse,	Jan. 10, 1836	died ——— ———
Abby Jane (Cross), wife of Horace,	June 5, 1837	d. Nov. 29, 1859
Mary Caroline (Boss), wife of H.,	Aug. 13, 1837	dropped
Horace,	Jan. 8, 1843	died ——— ———
Ezekiel,	March 26, 1843	rem. ——— ———
Mrs. Mary, wife of Ezekiel,	March 26, 1843	repelled
Edwin,	Aug. 1, 1843	
John William,	May 6, 1849	rem. ——— ———
Mrs. Olivia S.,	June 1, 1851	
Elizabeth Cady,	April, 1861	
Abby Cross,	May 4, 1863	
Albert,	May 4, 1863	
Edwin W.,	June 4, 1865	
Martha S.,	June 4, 1865	rem. ——— ———
Mary,	Dec., 1865	
John C.,	May 2, 1866	
drowned		July 29, 1870
Rouse, 2d,	March, 1868	rem. ——— ———
Robert,	March, 1868	rem. ——— ———
Mrs. Rouse, 2d.,	Jan. 24, 1869	rem. ——— ———
Sarah Jane,	March, 1870	rem. ——— ———
Stanton,	March, 1870	
Samuel Gavitt,	March, 1871	
Oscar,	April 13, 1879	
George H.,	June 1, 1879	
Mary,	March 2, 1880	
BAGGS Amanda,	May 2, 1880	rem. ——— ———
BAILEY Henry Charles,	March, 1868	rem. ——— ———
Henry C.,	March, 1868	rem. ——— ———
Levi,	March, 1868	rem. ——— ———
Sarah A.,	March, 1868	rem. ——— ———
Henry C.,	April, 1875	rem. ——— ———
Louisa J.,	April, 1875	rem. ——— ———
Frederick D.,	March 28, 1880	
H. Jennie,	March 28, 1880	
BAKER Margaret,	March, 1868	rem. ——— ———
William Henry Harnett,	Feb. 1869	rem. ——— 1869
BALLOT Fred. Aug.,	Nov. 1862	
Mrs. ———,	March 4, 1863	rem. ——— ———
BALLOMORE ———,	April, 1877	
BARBER Rhoda (Babcock)	June 5, 1836	rem. ——— ———
Nancy,	June 4, 1837	d. Dec., 1864
BEDFORD Anna,	April, 1861	rem. ——— ———
Martha,	May 2, 1866	rem. ——— ———
BILLS Mrs. Jane,	Jan. 24, 1869	
Kilburn,	May 6, 1877	rem. ——— ———
BLAKE Adalaide (Morgan),	May 2, 1866	

NAME.	RECEIVED.	REMOVED.
BLAKE Alice (Morgan)	June 9, 1866	died — —
Alexander,	Sept., 1871	died — —
BLIVEN Edward W.,	May 2, 1880	
Eliza,	May 2, 1880	
BOSS Celia, (col.),	Nov. 23, 1834	died — —
BRADFORD Benjamin Franklin,	June 5, 1836	r. to Volney, N. Y.
Fanny (Fowler), wife of Charles,	June 5, 1836	died — —
Jane,	May, 1875	
BRADLEY Elizabeth Jane,	March, 1868	rem. — —
BRENNAN Thomas,	April, 1863	rem. — —
Mrs. Eliza M.,	June, 1864	rem. — —
Robert,	March, 1868	
Thomas,	March, 1868	died — —
Thomas, Jr.,	March, 1868	died — —
BREWER Rev. Darius Richmond,	Oct. 1, 1873	
Charlotte S.,	Oct. 5, 1873	
Richmond,	April 5, 1874	rem. — —
BRIGHTMAN Mrs. Hannah,	Sept. 3, 1837	died — — 1868
Horace,	Sept. 3, 1837	
Thomas, Jr.,	Sept. 3, 1837	
Mrs. Horace,	June, 1858	
Mary Ann Francis,	June, 1858	
BRINES John O.,	June 4, 1865	
William,	June 7, 1866	rem. — — 1869
William H.,	June 1, 1869	
BROADBENT Elizabeth Pen-		
dleton (Cottrell),	May 19, 1850	rem. — —
Benjamin,	May, 1869	rem. — — 1870
Benjamin, Jr.,	May, 1869	rem. — — 1870
BROWN Abby,	Nov. 23, 1834	died Aug. 2, 1852
Ann,	Nov. 23, 1834	
Betsey Ann,	Nov. 23, 1834	l. to Newport 1855
Hannah (Thurston, wife of		
Nelson),	Nov. 23, 1834	rem. — — 1872
Gov. George,	—, 1834	died — —
Rhoda Gavitt,	Jan. 4, 1835	rem. — —
Mrs. Hampton,	Jan. 10, 1835	died — —
Nelson,	Oct. 11, 1835	rem. — — 1872
Ruth,	Oct. 11, 1835	died — —
Mrs. George, 2d,	Nov. 8, 1835	died — —
George, 3d,	Nov. 8, 1835	dec'd 1851
Mrs. Elizabeth,	Dec. 13, 1935	suspended
Hampton,	Dec. 13, 1835	died — —
Ruth,	Dec. 13, 1835	died — —
Avery Nelson,	Aug. 7, 1836	rem. to Newport
Albert Wickes,	June 4, 1837	died — —
Lydia Taft,	Aug. 13, 1837	rem. to Newport
William Wanton,	Aug. 13, 1837	died May, 1847
Edwin R.,	Jan. 8, 1843	died Sept., 1865
Franklin,	Jan. 8, 1843	rem. — —

NAME.	RECEIVED.	REMOVED.
BROWN Col. George,	Jan. 8, 1843	d. Sept. 20, 1864
Hannah B. (Wells), wife of E. R.,	Jan. 8, 1843	
Elizabeth, (col.),	May 23, 1847	joined Baptists 1848
Mrs. Emma Orilla,	April 23, 1848	
Sarah Babcock,	May 6, 1849	rem. March, 1869
Joseph,	Dec. 1, 1850	rem. ——— ———
Mrs. Mary C. S.,	Dec. 1, 1850	rem. ——— ———
Hannah Thurston,	Jan. 11, 1855	rem. ——— 1863
Mary,	June 3, 1858	rem. ——— 1872
Mrs. ———,	June, 1864	rem. ——— ———
—————,	June, 1864	rem. ——— ———
Harriet Emma,	May 1, 1866	rem. ——— ———
Sarah Emily,	June 7, 1866	rem. ——— ———
Catharine B.,	March, 1868	rem. ——— ———
Otis C.,	Feb. 3, 1878	
BROWNING Bridget Babcock,	May 6, 1849	rem. ——— ———
Martha Anna,	March, 1871	rem. ——— ———
Thomas Henry,	March, 1871	rem. ——— ———
Minnie,	Feb. 2, 1879	
BURDICK Martha Ann,	Sept. 3, 1837	rem. to Newport
BURGER Mary (Slattery),	Aug. 13, 1837	rem. to Boston
BURGUESS Esther,	Dec. 5, 1875	died ——— ———
Esther, 2d,	Dec. 5, 1875	rem. ——— ———
Sarah,	Dec. 5, 1875	rem. ——— ———
BURLINGAME Matilda Ann,	April 23, 1848	repelled

C

CAIN Mary,	July, 1876	
Isabella,	April 13, 1879	
CAMERON Miss ———,	Feb. 13, 1842	rem. to New York
CARMICHAEL Mrs. Elizabeth,	May 2, 1852	died Aug. 22, 1866
CAMPBELL Mrs. Harriet (Bab-		
cock) wife of H. N.,	Nov. 23, 1834	died ——— 1879
Horatio N.,	Aug. 13, 1837	rem. ——— ———
John,	Feb. 6, 1842	rem. ——— ———
Mary,	July 1, 1860	rem. ——— ———
Horatio Nelson, Jr.,	May 2, 1866	rem. ——— ———
CARR Susan,	June 4, 1837	rem. to Natic
Mrs. Adeline,	June 4, 1865	died ——— ———
Emma Harrison,	May 2, 1866	rem. ——— ———
Marietta,	May 2, 1866	rem. ——— ———
Marietta,	Feb. 3, 1878	rem. ——— ———
Emma,	Aug. 4, 1878	rem. ——— ———
CHAMBERLAIN Sarah,	March 2, 1879	
CHAPIN ———,	Jan. 24, 1869	rem. ——— ———
CHAMPION Mrs. Sarah A.,	July 2, 1843	rem. ——— ———
Charles,	Jan. 11, 1855	rem. ——— ———
CHAPMAN Sarah (Brightman),		
wife of Samuel,	May 1, 1836	

NAME.	RECEIVED.	REMOVED.
CHAPMAN William Hiscox,	May 19, 1850	died ———
Clarke Hiscox,	May 28, 1856	suspended 1865
Eliza Lincoln (Dickenson), wife of William,	April 22, 1857	rem. ———
Frank,	June, 1858	suspended
Mrs. Frank,	June, 1858	
Martha Ann,	June, 1858	
Mrs. Thomas,	May 24, 1859	rem. ———
Amos Palmer,	April 6, 1861	died ———
Otis P.,	May 4, 1863	died Feb. 16, 1864
Mary Fitch,	May 2, 1866	rem. ———
Mary Eliza,	March, 1868	rem. ———
Eliza Janette (Kite), wife of S.,	May, 1869	
Eliza L.,	Dec. 6, 1874	rem. ———
CHASE Elizabeth,	May 7, 1874	rem. ———
Horace,	May 7, 1874	rem. ———
Ida,	May 7, 1874	rem. ———
CHEESEBRO Jезenmia Al	July, 1871	rem. ———
CHESTER Louisa,	May, 1876	
Caroline,	Aug. 4, 1878	
CLARKE Lucy,	Feb. 13, 1842	rem. ———
Mrs. Hannah,	Aug. 4, 1839	rem. to Conn.
Maxson Greene,	Aug. 4, 1839	restored in 1854
Hannah Jane,	May 19, 1850	rem. ———
Joseph Wilcox,	June 5, 1853	rem. ———
Maxson Greene,	July 2, 1854	rem. ———
Aseneth P.,	March 20, 1864	d. March 25, 1864
Mrs. Susan,	May 2, 1866	rem. ———
Martha Eliza,	March, 1871	
COLLINS Louisa (Marriott),	June 7, 1866	
CONAWAY Phebe M.,	March, 1877	
CONNOR Sarah A.,	Aug. 4, 1878	rem. ———
COOLEY Jane,	March, 1868	rem. ———
COTTRELL Mrs. Hannah Sim- mons,	May 6, 1849	
Charles Dowing,	May 28, 1856	rem. ———
Mrs. Hannah Simmons,	Sept. 6, 1868	
COY Harriet (Smith) wife of William,	Nov. 15, 1843	d. April 30, 1870
CRANDALL Mrs. Nathan, (now Mrs. Blackledge) of Stoning- ington	Oct. 29, 1834	rem. ———
Mrs. Lydia,	Nov. 23, 1834	rem. ———
Albert,	May, 1869	rem. ———
Albert Clarke,	Feb., 1869	
CRANSHAW Alice.	Dec. 31, 1876	
Nicholas,	Dec. 31, 1876	
Harriet,	April 21, 1878	
CROSS Mrs. Dorcas,	Dec. 21, 1834	died ———
Mrs. Mary,	Jan. 11, 1835	rem. July, 1849

NAME.	RECEIVED.	REMOVED.
CROSS Mrs. George D.,	Oct. 11, 1835	
John Hobert,	June 5, 1836	rem. — —
Benjamin,	June 4, 1837	rem. — —
George Delwyn,	Aug. 13, 1837	died — —
George Delwyn, Jr.,	Aug. 13, 1837	rem. — —
James Madison,	Aug. 13, 1837	removed to N Y
Mrs. Phebe Jane,	Aug. 13, 1837	removed to N Y
Mary H.,	Sept. 2, 1838	
James,	June 2, 1839	removed to N Y
Mary Adalaide (Burlingame), wife of George D., Jr.,	April 23, 1848	rem. — —
Benjamin Franklin,	May 6, 1849	d. Oct., 1855
Mrs. Harriet (Babcock), wife of Horace,	April 8, 1849	
Anna Hobert,	Jan. 11, 1855	
Samuel Hazard,	Jan. 11, 1855	
Maria H.,	March, 1868	died — —
John Hobert,	Oct., 1871	
Mrs. Sarah,	Oct., 1871	
Jessie (Kerr), wife of S. H.,	Sept. 6, 1874	
Abby J.,	Dec. 6, 1874	
Samuel H.,	May, 1875	
J. Hobert, Jr.,	May, 1877	
Manard,	April 13, 1879	
CRUMB Mrs. Nancy,	Jan. 6, 1839	joined Bapt's 1877
Jennie Elizabeth,	May 2, 1866	died — —
Mrs. Josephine,	June 7, 1866	
Mrs. Lucinda,	June 7, 1866	rem. — —
Mrs. Lydia,	June 7, 1866	
Percy Edgar,	Dec., 1871	rem. — —
CUSHING Mrs. Ursula,	Aug. 13, 1837	died — —
William,	Aug. 13, 1837	rem. to Newport

D

DAVIS Mary Abby,	June 1, 1851	rem. — —
Elizabeth A.,	June 4, 1865	
Samuel,	June 4, 1865	
William Giles,	March, 1868	rem. — — 1868
DAVOL Mary C. (Taylor), wife of David,	April 13, 1836	rem. — —
Elam Mayhew,	May 2, 1866	
Benjamin Randall,	March, 1868	rem. — —
John Durfee,	March, 1868	rem. — —
Kate,	Sept. 6, 1874	rem. — —
Hannah,	Dec. 6, 1874	rem. — —
DENISON Mrs. Eleanor C.,	May 28, 1856	rem. — —
Elizabeth L.,	Aug. 4, 1878	
DERBY Esther (Saunders), wife of L. L.,	June 4, 1837	rem. to Albany
Levi Lothrop,	May 7, 1837	rem. to Albany

NAME.	RECEIVED.	REMOVED.
DEWOLF Rev. ———,	1834	rem. ——— ———
DEWS Annie,	Dec., 1860	rem. ——— ———
Joseph,	Dec., 1860	rem. ——— ———
Martha Marsden,	Dec., 1860	rem. ——— ———
Annie S.,	March, 1868	rem. ——— ———
DICKENSON Mrs. Phebe Ann,	May, 1845	rem. ——— ———
Lucy Ashton,	May 24, 1859	rem. ——— ———
Mary Caroline,	May 24, 1859	rem. ——— ———
Susan,	May 24, 1859	rem. ——— ———
Lucy A.,	March 4, 1863	rem. ——— ———
R. W.,	March 4, 1863	died March, 1863
DOBBOUR Augusta,	June 4, 1865	rem. ——— ———
Frederick,	June 4, 1865	rem. ——— ———
DODGE Mary Waterman,	May 24, 1859	died ——— ———
Harriet B.,	April, 1861	rem. ——— 1868
Maria,	April, 1861	rem. ——— 1868
Jane Hunt,	May 2, 1866	rem. ——— 1868
William M.,	March, 1868	rem. ——— ———
DOUGHTY Robert,	Sept. 3, 1837	rem. ——— ———
DOVE Robert,	Sept. 5, 1875	
DRYSDALE Mrs. ———,	June 5, 1853	
Mrs. ———,	May, 1869	
DUFFIE Sarah A.,	Dec. 6, 1874	
DUNHAM James Noyes,	March, 1868	
DURFEE Hannah (Bliven),	Nov. 17, 1839	

E

EATON Martha,	Dec. 5, 1875	rem. ——— ———
EDDY Carrie M.,	May 2, 1880	
EDWARDS Mrs. Harriet Wells,	June 7, 1866	rem. ——— ———
Eliza,	May 4, 1863	rem. ——— ———
Mrs. ———,	June 4, 1865	
Emily,	May 2, 1866	rem. ——— ———
Sidney,	June 9, 1866	rem. ——— ———
Henry C.,	Feb. 2, 1874	died ——— ———
Herbert,	June 1, 1879	
Etta,	May 2, 1880	
ELDRED Charles Henry,	June 5, 1853	
Mrs. ———,	June 5, 1853	rem. ——— ———
Abby Jane,	May, 1862	
Annie,	July 2, 1871	
Annie,	May, 1875	
Charles H.,	May, 1875	
Clara J.,	April 21, 1878	
EXLEY Amelia,	Nov., 1862	rem. ——— ———
Nathan,	Nov., 1862	rem. ——— ———

F

FIRTH Abraham,	March, 1872	rem. ——— ———
----------------	-------------	--------------

NAME.	RECEIVED.	REMOVED.
FITCH Eliza,	June 4, 1837	rem. ——— ———
Mrs. Lydia Pendleton,	July 1, 1838	rem. to N. Y.
Julia F.,	June 4, 1865	
FITTOCK Mrs. Sarah Ann,	May 19, 1850	rem. ——— 1855
FOWLER Sarah,	June 5, 1836	died ——— ———
FOX Matilda,	May, 1875	rem. ——— ———
FRANCIS Ellen,	Oct., 1874	
FREEMAN ———,	June 4, 1865	rem. ——— ———
FRENCH William H.,	Dec., 1865.	rem. ——— ———
Sarah,	May 2, 1866	rem. Nov., 1867
Thomas W.,	March, 1868	left July 13, 1868
FRICKMAN Eloiza Augusta,	May 2, 1866	rem. ——— ———
FRIEND Sarah E. (Lawton),	Dec. 6, 1874	
FRINK Mrs. H. A.,	March, 1870	
Ellis A.,	June 3, 1877	
FROST Margaret F. (Alcorn)	July 2, 1837	
rem. to Albany,		May 23, 1847
rem. to Stonington.		
Sidney B.,	Oct., 1876	rem. ——— ———
FRY Mary Brown,	April 23, 1848	rem. ——— ———
Mrs. Clemenna,	May 2, 1852	rem. '52 or '53
Martha Babcock,	Jan. 11, 1855	rem. '52 or '53
FYFFE James,	March, 1871	
Kate,	March, 1871	
Maggie,	May 6, 1877	
Mary,	May 6, 1877	

G

GARDINER Jabez Champlain,	May 2, 1866	
Nancy Mary,	April, 1870	
William Gilbert,	April, 1870	
Martha,	July, 1876	
William H.,	April 21, 1878	
GATES Mrs. Clarrissa Hall,	April 4, 1847	rem. ——— 1863
Ezra Clinton,	April 4, 1847	died March 1854
Eunice,	June 3, 1858	rem. ——— ———
GAVITT Hannah,	Jan. 27, 1837	died Feb. 8, 1851
Mrs. Lydia,	Jan. 27, 1837	died ——— ———
William,	March 26, 1837	died Dec. 14, 1852
Rebecca (Babcock), wife of		
Samuel,	Sept. 3, 1837	
Benajah,	May 28, 1856	died July 27, 1858
Mrs. Martha,	May 28, 1856	rem. ——— ———
Mary (Ross),	Dec., 1871	
William Henry,	Dec., 1871	rem. ——— ———
Ann M.,	Dec. 6, 1874	
Carrie E.,	Dec. 6, 1874	
Henry B.,	Dec. 6, 1874	
GEER Mrs. Sarah,	Feb. 6, 1842	died ——— ———

NAME.	RECEIVED.	REMOVED.
GEER Ruth Mahala (Perkins), wife of Eben, Adam, Mrs. Matilda,	April 2, 1843 Nov., 1862 Dec., 1865	rem. ——— ——— died ——— ——— rem. ——— ———
GOODWIN John Abbott, rem. to Providence	April 23, 1848	——— 1849
GORHAM John,	Sept. 6, 1868	
GOULDING Mahala,	Aug. 1, 1875	rem. ——— ———
GRANT Adalaide M.,	May 7, 1874	died ——— ———
GREGORY Alice, Mary, Mrs. Mary, William,	June 9, 1866 June 9, 1866 June 9, 1866 June 9, 1866	rem. ——— ——— rem. ——— ——— died ——— ——— rem. ——— ———
GROTON Hannah (Babcock)	June 4, 1865	
GULEY Elizabeth,	March, 1872	rem. ——— ———

H

HAIGHT Elizabeth,	March, 1872	rem. ——— ———
HALL Harriet Blakeslee, Mary E., Mrs. Sabra, Ellery Allen, Henry Wheeler, Eliza J.,	April 4, 1847 May, 1861 May, 1861 March, 1868 March, 1868 July 4, 1880	died ——— ——— died ——— ——— rem. ——— 1868 rem. ——— ———
HANCOCK Nancy (Brown), wife of Thomas, Thomas, Catharine E.,	Nov. 23, 1834 Feb. 5, 1843 June 1, 1851	sus. Sept. 6, 1851 r. to Mystic, Ct. joined the Congregationists
HANLEY Samuel Norman,	March, 1868	rem. ——— ———
HANSON Christian, Christianna,	July 1, 1860 July 1, 1860	rem. ——— ——— rem. ——— ———
HARRINGTON Annie,	July 2, 1871	rem. ——— ———
HARRIS ———,	May, 1875	rem. ——— ———
HARRISON Mary, Susan, Mrs. Elizabeth,	May 2, 1866 May 2, 1866 June 7, 1866	rem. ——— ——— rem. ——— ——— rem. ——— ———
HARWOOD Joseph W.,	March, 1868	rem. ——— ———
HASWELL Mrs. Emma, Emma, Elizabeth, Francis Ford, Mary, Henry V., Eliza, Francis, James,	May 4, 1863 June 4, 1865 May 2, 1866 May 2, 1866 May 2, 1866 June 7, 1866 Oct. 3, 1875 Oct. 3, 1875 April 13, 1879	rem. ——— ——— rem. ——— ——— rem. ——— ——— rem. ——— ——— rem. ——— ——— rem. ——— ——— rem. ——— ——— rem. ——— ——— rem. ——— ———
HAVENS Sarah Davis,	Feb. 4, 1838	r. to Newport

NAME.	RECEIVED.	REMOVED.
HAWKINS Mary Margaret,	Feb., 1869	rem. 1869
HAWORTH John,	May, 1875	rem. — —
Margaret,	May, 1875	rem. — —
HAYDEN Mrs. Maria Vail,	April 23, 1848	May, 1848
rem. to Watertown, N. Y.,		
HAYES Susan,	May 7, 1874	died — —
HAYFIELD Mrs. Cornelia E.,	Jan. 24, 1869	rem. — —
HAZARD Mrs. William,	July 1, 1838	r. to Fall River
HELME Abby,	Aug. 29, 1836	died — —
HENDERSON Ann,	July 2, 1854	rem. — 1855
Margaret,	April, 1856	
HENDRICK Celia Ann,	Aug. 13, 1837	r. to W. Greenwich
Sarah Brownell,	Aug. 13, 1837	r. to W. Greenwich
Sarah Wilcox,	Aug. 13, 1837	r. to W. Greenwich
HENRY Annie,	July 5, 1874	rem. — —
HEPWORTH Joseph,	Dec., 1860	rem. — —
Bettie,	April, 1861	rem. — —
HERSEY Helen Gertrude (Smith)	April, 1861	rem. — —
HINCKLEY Mrs. Abby Eliza	Dec. 20, 1840	
rem. to Syracuse, N. Y.,		— 1855
Abel,	Feb. 6, 1842	
rem. to Syracuse, N. Y., 1855,		died — —
Josephine,	Sept. 6, 1868	rem. — 1868
HINCLIFF Ann,	June 7, 1863	rem. — —
HODGESON Isaac,	Aug. 4, 1850	rem. — —
Mrs. Sarah,	Aug. 4, 1850	rem. — —
HOLT William,	Sept., 1877	rem. — —
HOMAN May R.,	Feb. 2, 1874	died — —
HORTON Mrs. Mary Ann,	April 23, 1848	rem. — —
HOXIE Mary Ann,	Oct. 11, 1835	rem. — —
Maria (Wilcox), wife of B.,	June 4, 1837	d. June 28, 1852
Harriet,	Jan. 8, 1843	
Mrs. Mary Ann,	Jan. 8, 1843	
Welcome A.,	Jan. 8, 1843	died — —
Mrs. Welcome A.,	July 2, 1843	died — 1872
William,	Jan. 11, 1855	
Martha,	May 24, 1859	rem. — —
Laura Anna,	May 2, 1866	
Frederick,	May 2, 1880	died — —
HUBBARD Adelaide,	July 1, 1860	rem. — 1872
J. P.,	July 1, 1860	rem. — 1872
Mary A.,	June 4, 1865	r. March, 1872
Irene,	May 2, 1866	r. Nov. 1872
HULL Hannah M.,	Dec. 6, 1874	
HUTCHINSON Mrs. Susannah L	May 28, 1856	
William,	June 1, 1856	
I		
ISHERWOOD Mrs. Sarah,	May 20, 1866	died — —
J		
JACKSON Eliza Harvey,	Dec., 1871	rem. — —

NAME.	RECEIVED.	REMOVED.
JACQUE Philip ordained deacon and priest in 1852 and 1854	Jan. 27, 1852	
JAEGER Mrs. Sara Margaret, John K.,	Nov., 1862 Nov., 1862	died — 1868
JAEGHER Sophia, John George,	June 4, 1865 April, 1870	
JAGUAYS Mrs. Lydia,	June 7, 1835	rem. — —
JILLSON Arnold,	Aug. 13, 1837	rem. — —
JOHNSON Monteath, Mary T. (Babcock)	Nov. 20, 1843 May 2, 1852	rem. to N Y rem. — —
Mrs. Ann, Annie Maria,	June 3, 1855 March, 1868	
JONES ———, Lettice,	Dec. 5, 1875 May, 1869	rem. — —

K

KARTZ Emma (Smith),	July, 1871	
KEENING William,	July 2, 1854	rem. — 1855
KENNETH Mary Jane (Purnell), wife of Alex.,	March, 1868	
KENYON Sarah Happy, removed to Providence	May 19, 1850	— 1852
Frances L.,	June 4, 1865	died — 1867
KINCAID Martha, Moses,	Dec., 1860 Dec., 1860	suspended rem. — —
Martha, Henry,	April 7, 1867 March, 1868	rem. — — rem. — —
KINDER George, Jane Eliza,	April, 1870 April, 1870	rem. — — rem. — —
Sarah,	April, 1870	rem. — —
KINNETH Mrs. Janette	June 1, 1851	
KINNEY Jane Adalaide, Maude,	May 2, 1866 Nov. 3, 1878	rem. — —
KIRBY Almira Faxon, rem. to Calvary Church, Stonington,	May 23, 1847	rem. — —
KISSICK Elizabeth S.,	June 4, 1865	rem. June, 1867
KITE Helen E.,	March, 1868	
KNIGHT Mrs. Elizabeth, Margaret,	Oct. 29, 1834 April 13, 1836	rem. — — rem. — —
David C., Mrs. Lizzie,	Jan. 8, 1843 Sept. 18, 1856	rem. — — died Oct. 25, 1856
KNOTT Fanny B., James,	June 4, 1865 March, 1868	rem. — — rem. — —
KOENIG Louisa,	Feb., 1869	rem. — —
KREBS John Ulrick, Mary, Emma, John,	May 2, 1866 May 2, 1866 Dec. 6, 1874 Dec. 6, 1874	

NAME.	RECEIVED.	REMOVED.
KREBS Louisa,	July, 1876	

L

LAMSON Ellen F.,	Dec. 25, 1878	
LATIMER Marietta,	April 13, 1879	rem. — —
Robert F.,	May 2, 1880	rem. — —
LAWTON Samuel Phillips,	April 1, 1838	died June, 1845
Mrs. Esther Burrows,	Aug., 1846	
Harriet B.,	June 1, 1851	
Mary Ann,	June 1, 1851	
Christopher P.,	May 2, 1866	rem. — 1869
Mary Charlotte,	March, 1868	
Samuel Phillips,	March, 1868	rem. — —
Mary,	May 2, 1880	
LEACH Eliza A.,	May 2, 1880	rem. — —
LEE Matilda,	July 2, 1854	rem. — 1856
Christopher,	March, 1868	rem. — 1868
Ann,	March, 1870	died July, 1870
Mrs. Sarah,	March, 1870	died — 1870
Emily,	April, 1870	died — 1870
John,	July, 1871	rem. — —
LEONARD Mrs. Abby,	Feb. 5, 1843	
Charles,	Feb. 5, 1843	
Charles,	Dec. 6, 1874	rem. — —
S. D.,	April, 1877	
LEWIS William H.,	April 7, 1867	
Perces,	March, 1872	
Anna,	April 13, 1879	
LIPPITT Christopher,	July 2, 1843	died — —
Mrs. Mary Gooding,	July 2, 1843	died Jan. 1849
Mary Raymond,	July 2, 1843	died Aug. 1847
Peleg Wilbur,	Aug., 1844	
rem. to Woonsocket,		— 1847
LINDLEY Mrs. Mary,	Feb., 1869	died — —
LONGWORTH Mrs. Annie,	June 9, 1866	
William,	Dec. 6, 1874	rem. — —
LOOMIS A. M.,	April 21, 1878	rem. — —
LORD Ellen,	June 3, 1858	rem. — —
Mary J. (Edwards),	Feb. 2, 1874	
LOTHROP Luthena,	June 3, 1838	r. to Natchez, Miss
LUCAS Sarah,	March 1868	rem. — —

M

MALONEY Eugene Rienzo,	March, 1868	rem. — 1869
MANN Charles L.,	March, 1868	
Elizabeth Lyon,	March, 1868	
MARSDEN Chester W.,	Dec., 1860	died — —

NAME.	RECEIVED.	REMOVED.
MARSTON Charles,	April 13, 1879	rem. ——— ———
MARRIOTT Mrs. Marion,	May 20, 1866	
Frances,	Feb. 1, 1874	died ——— ———
Mary J.,	May, 1877	
Osborn W.,	May, 1877	
MARTIN Mrs. Martha,	May 4, 1863	
MASON Mrs. Amelia,	June 3, 1858	rem. ——— ———
Rev. Arthur,	June 3, 1858	rem. ——— ———
Mrs. Amanda,	Oct. 6, 1861	died ——— ———
MAUDE Mrs. Harriet,	Sept. 2, 1855	died Sept. 1859
McDONALD Georgianna,	March, 1868	rem. ——— ———
McGIMPSEY Eliza,	July 1, 1860	rem. ——— ———
McNEIL Julia,	Feb. 13, 1842	rem. to New York
Mrs. Maria F.,	Feb. 13, 1842	rem. to New York
Mary,	Feb. 13, 1842	rem. to New York
McSPARRAN Thomas,	Dec. 6, 1874	
William J.,	Dec. 6, 1874	rem. ——— ———
James,	May 6, 1877	rem. ——— ———
McTURK Robert,	March 2, 1879	
MILNER John,	June, 1864	died Jan., 1869
Mrs. John,	June, 1864	rem. ——— ———
Sarah,	Sept. 15, 1864	died Sept. 17, 1864
Edwin,	March, 1868	rem. ——— ———
John,	Feb., 1869	rem. ——— ———
John H.,	April, 1875	rem. ——— ———
Mary M.	April, 1875	rem. ——— ———
MILORD Hannah,	June, 1858	rem. ——— 1868
MITCHELL Sarah Davis (Har-		
rison),	Feb. 7, 1864	
Jer	May 20, 1866	
MOORE Elizabeth,	Dec. 5, 1875	
MORGAN Lydia (Exley), wife		
of William,	Nov, 1862	
George,	May 2, 1866	died ——— 1868
William,	May 2, 1866	
Mrs. Elizabeth,	June 9, 1866	died ——— ———
John,	June 9, 1866	died ——— ———
Mrs. Louisa,	June 9, 1866	rem. ——— ———
MOSS Fanny G.,	July, 1877	
Jesse L., Jr.,	April 21, 1878	
MOULTON Edmund Tweedie,	March, 1871	rem. ——— ———
MOWRY Mary J.,	April 21, 1878	rem. ——— ———

N

NAYLOR Martha (Thomas),		
wife of David J.,	June, 1864	rem. ——— ———
NETHERWOOD William,	April, 1861	died ——— ———
Eliza,	Dec. 6, 1874	
Sarah,	April 21, 1878	

NAME.	RECEIVED.	REMOVED.
NEWBURY Mrs. Catherine,	June 3, 1838	died Nov. 12, 1856
Sarah Jane,	June 3, 1838	rem. ——— ———
NEWMAN Marianna F.,	Sept. 5, 1841	r. to Flatbush, L. I.
Elizabeth,	April 2, 1843	r. to Flatbush, L. I.
NICHOLS Anna,	Oct., 1874	rem. ——— ———
Warren W.,	Oct., 1874	rem. ——— ———

O

O'BRIEN Eliza,	Dec. 2, 1855	rem. ——— ———
O'BRINES Mrs. Margaret,	Feb., 1869	rem. ——— ———
Mrs. Mary,	Feb., 1869	
O'CONNOR Mrs. Eliza,	July 2, 1854	rem. ——— ———
Mrs. ———,	Nov., 1861	rem. ——— ———
Eliza,	Feb., 1869	rem. ——— ———
OERTELL J. A.,	Nov., 1862	rem. ——— 1868
Mrs. J. A.,	Nov., 1862	rem. ——— 1868
Mary Magdalene,	May 2, 1866	rem. ——— 1868
Mrs. ———,	May 20, 1866	rem. ——— ———
—————	May 20, 1866	rem. ——— ———
OHLE Mary,	March, 1872	rem. ——— ———
OVERAND Ann,	Dec., 1860	rem. ——— 1863
Nathan,	Dec., 1860	rem. ——— 1863

P

PALMER Mrs. Catharine,	Feb. 13, 1842	
rem. to Calvary Church, Stonington,		————— ———
Sarah M. (Pond), wife of Hez,	March, 1868	
PECK John Henry,	March 28, 1856	died Oct. 19, 1856
Mrs. Mary Ann,	March 28, 1856	rem. ——— 1864
PECKHAM Mrs. Mary H.,	Feb. 5, 1843	
joined the Congregationalists,		————— 1855
Anne,	April, 1861	rem. ——— ———
Laura,	May 2, 1866	rem. ——— ———
PEIRCE Sarah Ann (Babcock),		
wife of J. G.,	Nov. 23, 1834	died ——— ———
Sarah Augusta,	Jan. 11, 1855	died Jan. 28, 1861
Caroline,	June 4, 1865	
Eloiza R.,	May 2, 1866	died Sept. 25, 1866
PENDLETON Martha Jane (Cross)	Feb. 3, 1839	
Mrs. ———,	July 1, 1860	rem. ——— ———
Laura Emily (Thompson), wife		
of Albert,	June 7, 1866	
Mrs. Rhoda Maria,	June 7, 1866	
PERREN John,	Feb. 6, 1842	
Mrs. Esther,	Feb. 5, 1843	
Alice,	Jan. 11, 1855	rem. ——— 1864
Charles,	May 2, 1866	
Annie A.,	April 21, 1878	
PFIEFFER Albert,	June 4, 1865	rem. ——— ———
Welhelmina,	June 4, 1865	rem. ——— ———

NAME.	RECEIVED.	REMOVED.
PFIEFFER Amelia,	June 7, 1866	rem. Jan. 9, 1873
Paulina,	June 7, 1866	rem. Jan. 9, 1873
Adolph,	July, 1871	
rem. to Mystic,		July, 1872
Louisa,	July, 1871	rem. June 9, 1873
PIGGOTT H.,	March, 1872	rem. ——— ———
James,	March, 1872	rem. ——— ———
PLIMPTON Andrew T.,	March, 1870	rem. ——— ———
Mrs. Lucinda,	March, 1870	rem. ——— ———
Andrew T.,	July 2, 1871	rem. ——— ———
Lucinda,	July 2, 1871	rem. ——— ———
Mabelle,	July, 1876	rem. ——— ———
POLLETT James W.,	May, 1870	
Edna E.,	Dec. 6, 1874	
POND Emily J.,	March, 1868	rem. ——— ———
POOLE Mrs. Dianna,	May, 1870	
POTTER Sarah T.,	June 1, 1851	
rem. to Grace Church, Providence,		——— 1851
Mrs. Eliza Palmer,	April 22, 1857	rem. ——— ———
Harriet B.,	Feb. 3, 1878	
POWERS Ann,	Dec., 1861	rem. ——— ———
PRATT Mrs. James,	———, 1834	rem. ——— ———
Rev. James,	———, 1834	rem. ——— ———
PRESTON Emma,	April, 1870	rem. ——— ———
PURNELL Louisa,	June 7, 1866	rem. ——— ———
PYNNE Mrs. Louisa,	April 7, 1867	rem. ——— ———
Margaret,	April 7, 1867	rem. ——— ———

Q R

RATHBUN Maria (Newbury),	May 2, 1847	rem. ——— ———
RAYMOND Mrs. Olive Tyler,	Jan. 4, 1852	rem. ——— 1864
REDFORD Mary Ann McC.,	Jan. 11, 1855	
rem. to England,		May, 1856
Elisha,	May 4, 1863	rem. ——— 1867
Mrs. Elisha,	June, 1864	rem. ——— 1867
Elisha,	March, 1868	
Mrs. Elisha,	March, 1868	
Mary Ann,	March, 1868	
Charles,	March, 1869	
REMLINGTON Abby Howland,	Oct. 11, 1835	rem. ——— ———
REYNOLDS Lydia Ann,	June 5, 1836	rem. ——— ———
RICHARDSON Ann,	March 27, 1856	rem. ——— ———
Esther,	March 27, 1856	rem. ——— ———
Mrs. Sarah,	March 27, 1856	d. March 28, 1856
William,	March 27, 1856	rem. ——— ———
William Cockburn,	March 27, 1856	rem. ——— ———
Anne,	June 3, 1858	rem. ——— ———
RICHMOND Lydia,	March, 1872	rem. ——— ———
Charles,	April 13, 1879	rem.
Mary,	April 13, 1879	rem.

NAME.	RECEIVED.	REMOVED.
RILEY Edmund,	May, 1869	rem. — —
ROBINSON Huldah Loisa,	May 2, 1847	rem. — — 1855
Sarah Cheesbro,	May 6, 1849	died April, 1869
William H.,	May, 1849	
Mrs. Mary,	March, 1870	
ROLLINSON Allen,	Aug. 1, 1875	rem. — —
ROONEY Emma (Holland),	April, 1870	
ROSSITER Isabella S.,	July, 1876	rem. — —
Mary S.,	July, 1876	rem. — —
RUSSELL Mrs. Almy,	Dec. 3, 1848	rem. — —
Joanna (Gordon), wife of		1865
George B.,	March 24, 1864	rem. — —
William,	Dec. 6, 1874	died — —

S

SALT Mrs. ———,	June 4, 1865	rem. — — 1869
George,	May 2, 1866	rem. — — 1869
Mary S.,	March, 1868	rem. — —
SASCIOUS Mary, (col.),	Jan. 10, 1836	rem. — —
SAUNDERS Eliza Ann (Geer),		
wife of John,	Feb. 5, 1843	
rem. to Mawmee City, O.		
SCHROPE Henry,	Feb., 1869	rem. — —
SCOTT Mary E.,	May 2, 1880	
SEERS Sanford Williams,	May 1, 1836	rem. — —
SHEFFIELD Mrs. Phebe.	Feb. 4, 1838	died — —
Samuel F.,	Jan. 8, 1843	died at sea
Lucy Emily,	May 6, 1849	rem. — — 1858
Almira Cheesebro,	May 6, 1849	rem. — — 1858
SHIRLEY Mary Esther (Geer),		
wife of S. T.,	April 2, 1843	rem. — —
SIMMONS Eliza (Howard),	Dec. 7, 1873	
SIMMS Eliza,	Oct. 11, 1835	rem. — —
Annie M.,	May 2, 1880	died — —
Charles N.,	May 2, 1880	
SLATTERY George,	July 2, 1837	ordained a minister
Mrs. Susan,	Aug. 4, 1839	died — —
Charles,	Feb. 5, 1843	rem. — —
SLOCUM Isaac,	May, 1869	died — — 1869
SMITH Mrs. Marcia G. W.,	June 7, 1835	rem. — —
Stephen, Jr.,	Jan. 10, 1836	rem. — —
Mrs. Elizabeth,	Jan. 8, 1843	d. Sept. 25, 1856
David,	Feb. 5, 1843	
Orlando,	Feb. 5, 1843	
joined Congregationalists, 1843		
William Oates,	May, 1845	died — — 1848
Mary E.,	June 1, 1851	
Mrs. Mary,	June, 1858	rem. — —
Mrs. Jane,	May, 1862	rem. — —

NAME.	RECEIVED.	REMOVED.
SMITH Mrs. Elizabeth,	Nov., 1862	died ——— ———
Mary Ann,	July 2, 1871	
Wilhelmina,	July, 1871	
Henry S.,	Dec., 1879	
Ann,	March 28, 1880	
STANLEY Mary,	May 2, 1880	
Emma,	July 4, 1886	
STANTON Mrs. B. B.,	Feb., 1869	rem. ——— ———
STEADMAN Nancy Sheffield,	March 3, 1839	
STEVENS Pardon,	Aug. 13, 1837	rem. ——— ———
Anna,	July 4, 1880	
Elizabeth,	July 4, 1880	
Mary,	July 4, 1880	
STILLMAN Mrs. Maria,	June 7, 1866	
Orra,	April 3, 1870	
Orville,	April 3, 1870	
Addie,	July, 1877	
STOW Grace T.,	April 5, 1857	d. April 12, 1857
William, (formerly Baptist minister),	March 16, 1857	rem. ——— ———
SUPER Maria Elizabeth,	May 4, 1863	rem. ——— 1869
Annie M.,	June 4, 1865	rem. ——— ———
SUTTON Emma,	March 2, 1879	rem. ——— ———
William,	March 2, 1879	rem. ——— ———

T

TANNER George Clinton,	April 22, 1857	rem. ——— ———
Sarah M.,	June 4, 1865	
John B.,	March, 1868	rem. ——— ———
TAYLOR Mrs. Allen F.,	Oct. 29, 1834	
r. to Grace Church, Providence		
Hannah,	Nov. 23, 1834	d. June, 1869
Nancy,	Nov. 23, 1834	d. Jan. 28, 1853
Ruth,	Nov. 23, 1834	d. Jan. 25, 1850
Lyndon,	June 7, 1835	d. Oct., 1861
Keziah (Hall), wife of Hugh,	June 4, 1837	rem. ——— ———
Mary Elizabeth,	Aug. 13, 1837	r. to Providence
Edward N.,	Feb. 6, 1842	rem. ——— ———
Mrs. Edward N.,	Feb. 6, 1842	rem. ——— ———
Helen,	Jan. 8, 1843	r. to Providence
William H.,	Jan. 8, 1843	r. to Providence
Alvah,	April 23, 1848	
Mary Ann,	May 28, 1856	rem. ——— ———
Mrs. Allen,	March 24, 1864	died ——— ———
Helen,	March 24, 1864	
Allen F.,	June 4, 1865	d. Nov. 8, 1865
Catherine,	July 4, 1865	rem. ——— ———
Mary,	March, 1868	rem. ——— ———
TEFFT Amey Ann,	May, 1845	suspended 1846
Martha Ann (Rogers),	April 22, 1857	
Hannah T.,	May 2, 1880	

NAME.	RECEIVED.	REMOVED.
THOMAS Mrs. ———,	June 4, 1865	
Mrs. Mary,	May 20, 1866	
William,	March, 1868	rem. ——— ———
John,	July 2, 1871	rem. ——— ———
Martha,	July 2, 1871	rem. ——— ———
Mrs. John,	Sept. 1871	
THOMPSON Mrs. Samuel,	Nov. 23, 1834	rem. ——— ———
Eunice Lewis,	Jan. 11, 1835	rem. to New York
Mary,	March 25, 1836	died Jan., 1848
Elizabeth,	Sept. 4, 1836	rem. to New York
Martha,	June 4, 1837	rem. ——— ———
Eunice Emily (Lee), wife of Thomas,	Feb. 5, 1843	
rem. to Waterford then to Lyme, Ct.,		
Mrs. ———,	Dec., 1865	died ——— ———
Pardon Palmer,	April 7, 1867	died ——— ———
THORP ———,	April 5, 1874	rem. ——— ———
Job,	Dec. 6, 1874	
Hattie,	April 13, 1879	
THURSTON Mrs. William T.,	Oct. 29, 1834	rem. ——— ———
Dr. William Torrey,	———, 1834	rem. ——— ———
Susan,	Feb. 1, 1846	died Feb., 1847
Esther Hodgeson,	May 23, 1847	rem. ——— ———
Caroline,	May 19, 1850	rem. ——— ———
TIMSBURY Mrs. Sarah,	Feb., 1862	
Maria,	May 4, 1863	rem. ——— ———
Henry Frank,	June 7, 1866	died ——— ———
William,	Feb., 1869	
George W.,	March, 1869	
Sarah Jane,	July 2, 1871	
TINGLEY Mrs. ———,	Feb., 1869	
Sarah P.,	March, 1872	
TOMPKINS Mrs. ———,	Feb., 1869	rem. ——— ———
TOTTEN Mary,	June 5, 1853	rem. ——— ———
TOURGEE Melissa A.,	Dec. 25, 1878	
TOWNSEND Mrs. ———,	Sept., 1871	died ——— ———
TROWBRIDGE Clara J. (Gregory),	May, 1877	rem. ——— ———
TUCKER Lewis,	July, 1876	rem. ——— ———
TYLER Elizabeth (Carmichael),	May 2, 1852	
Elizabeth H.,	May, 1877	

U V

VAIL Mrs. Frances Sophia,	May, 1844	rem. ——— ———
Mrs. Maria E.,	May, 1844	rem. ——— ———
Rev. Thomas H.,	Easter, 1844	r. to Taunton, Mass.
Harriet Burling,	Jan. 11, 1855	rem. ——— ———
Maria Elizabeth,	Jan. 11, 1855	rem. ——— ———
VINCENT Mrs. Sarah,	Jan. 8, 1843	
Sarah,	Jan. 8, 1843	joined Sabbatharians

NAME.	RECEIVED.	REMOVED.
VINCENT Harriet E.,	May, 1877	
Joseph W.,	May, 1877	
Clara L.,	Nov. 3, 1878	
Arthur S.,	May 2, 1880	
Nathan H.,	May 2, 1880	
VOSE Frances Burling,	May, 1845	rem. — 1855
Eliza States,	May 28, 1856	
Mrs. Mary Ann,	Feb., 1869	
Susan(Cheesebro),wife of Horace,	April, 1870	

W

WALKER Mrs. Cynthia W.,	July 2, 1848	rem. — —
WALTON Mary (Pilling),	June 5, 1853	
WARD Mrs. Sarah Ann, (col.),	Aug. 4, 1839	rem. — —
WARHURST Mrs. Mary,	Aug. 30, 1856	died Sept. 2, 1856
WATROUS John,	Aug. 7, 1836	rem. — —
Mrs. Hannah,	Sept. 3, 1837	rem. — —
WATSON Fanny, (col.), (Mrs. Niles, then Hazard, then Wickham, then Dugley),	March 26, 1837	
Mary Jane,	March 4, 1863	rem. — —
William,	March 4, 1863	rem. — —
Esther,	May 2, 1866	
Job Hazard,	March, 1868	died — —
WEEDEN Elvira,	Jan. 11, 1835	rem. June, 1839
WEEKES Addie,	May, 1869	rem. — —
WELLS Mrs. Oliver D.,	Jan. 10, 1835	
Oliver D.,	Jan. 8, 1843	
Oliver D.,	Sept., 1865	
WEST Sally (Brown), wife of T.,	Nov. 23, 1834	rem. to Newport repelled
Frances,	May 1, 1836	
Susan Esther,	Aug. 13, 1837	died — —
Jane,	Dec. 3, 1848	died — 1855
Robert,	Dec. 3, 1848	rem. — 1855
Fanny,	April 6, 1851	rem. — 1857
William Henry,	May 2, 1866	rem. — —
Fanny,	July, 1876	rem. — —
WHEEDEN Sarah Elizabeth,	March, 1868	rem. — 1869
WHEELER William,	March, 1869	rem. — —
Joseph Henry,	May, 1869	rem. — —
Eliza,	April 13, 1879	
WILBUR Abby Coit,	Nov. 15, 1843	rem. — —
WILCOX Phebe C.,	Jan. 11, 1835	rem. July, 1851
Joseph Monroe,	March 26, 1837	died April 4, 1857
Mrs. Maria,	June 4, 1837	rem. — —
Esther B. (Robinson),	Sept. 2, 1843	
WILLBROOK Ann,	June 3, 1877	
WILLIAMS Cynthia,	Nov. 23, 1834	r. to Newark, N. J.
Mrs. Cynthia,	July 2, 1848	died — —

NAME.	RECEIVED.	REMOVED.
WILSON Mrs. Eleanor,	June, 1864	died — 1864
WOLFF Samuel,	June 3, 1838	r. to Philadelphia
WOOD George P.,	Oct. 6, 1839	r. to Lynn, Mass.
WOODMAN Mary A.,	March, 1868	
Ann,	July 2, 1871	

X Y Z

YORK Frances Carpenter,	Feb., 1869
-------------------------	------------

SECTION V.

Deaths and Burials.

NOTE—Those dates are burials where *burial* is so stated; the preceding date is the death.

A

ALBRO Susan N., aged 69 years, Oct. 22, 1867.

———, Feb. 1870.

Robert G., aged 65 years, June 29, buried July 1, 1886

ALCORN Mrs. Sarah, aged 65 years, March 30, 1847.

ALLEN Sarah, aged 47 years, July 22, 1880.

Jane, aged 62 years, died Dec. 17, buried Dec. 19, 1890

ALMY Holder of Charlestown, aged 31 years, Sept. 16, 1845.

AULL Robert J., (Woonsocket) aged 2 years, Sept. 1880.

Edna A., (Woonsocket) aged 22 years, Oct. 4, 1880.

B

BABCOCK Harriet, aged 5 weeks, Aug. 8, 1836.

Paul, 71 years, May 16, 1839.

Rouse, 68 years, April 23, 1841.

Catherine P., 14 months, Aug. 29, 1848.

Phœbe Wells, (Stonington) 6 years, 3 mos., Dec. 25, 1849.

Edward Wilcox, 47 years, Dec. 20, 1857.

Mrs. Horace, 35 years, Dec. 1, 1859.

Jane C., 3 years, 2 mos., Feb. 24, 1865.

John Cody, 16 years, July 29, 1870.

Rouse, 69 years, March 6, 1872.

Mrs. Hannah, July 14, 1872.

Mrs. Edward W., 73 years, 1873.

Arther C., aged 6 mos., Aug. 22, 1875.

Horace, 60 years, May 27, 1883.

John C., (drowned) 14 years, Aug. 11, 1884.

Catherine P., March 24, 1894.

Mary Townsend, 77 years, May 14, buried May 18, 1898

BAGGS George, (Richmond) 20 years, Jan. 18, 1879.

BUMFORD John, Dec. 5, 1867.

BANCROFT Melinda, 38 years, May 17, 1874.

Sarah, 48 years, May 26, 1879.

- BARBER Miss Delia, 65 years, May 31, 1835.
 Lucy Ann, 37½ years, Nov. 2, 1839.
 Mrs. Dorcas, 74 years, Sept. 24, 1860.
 Nancy, 58 years, Dec. 26, 1854.
 Alice E., 19½, Sept. 26, 1868.
 Walter E., aged 11 mos., Sept. 8, 1884.
- BEDFORD ———, (child) 1872 or 1873.
 Alice, 85 years, April 6, 1897, buried April 8, 1897
 William, 84 years, March 27, buried March 30, 1897
- BELLAMY Elizabeth, (Hopkinton) 53 years, June 14, 1865.
 Ann Louisa, 4½ mos., Sept. 27, 1869
- BENNETT Josephine E., 8 years, 6 mos., Sept. 29, 1884.
- BERRY Horace F., 27 years, Sept. 20, 1877.
- BEVERLY Willett P., April 29, 1892.
- BIRCH Fanny States, (Stonington) 6 mos., 8 days, Jan. 4, 1864.
- BLACKLER Thomas, 40 years, March 30, buried April 3, 1890
- BLAKE John Alexander, 5 mos., Sept. 18, buried Sept. 20, 1871
 Alexander, 1872 or 1873.
- BLIVEN ———, of Erastus and Phœbe, 20 mos., Jan. 18, 1835.
 Eliza Ann, 18 mo., Oct. 6, 1838.
 Samuel, 73 years, Nov. 23, 1839.
 Mrs. Lydia, 44 years, May 27, 1851.
- BLYDENBURG John H., 29 years, Nov. 1, buried Nov. 4, 1891
 Albert B., 62 years, Oct. 16, buried Oct. 19, 1894
- BOLETTI Christiana A, 9 years, March 23, buried March 29, 1889
 Frank, 57 years, April 26, buried April 30, 1897
- BOWLER Elizabeth, 26 years, March 29, buried April 1, 1893
- BOWMAN Mrs. ———, April 1869.
- BOWN Sarah, 18 mos., 16 days, Oct. 18, 1853.
- BOYLE Emma, Sept. 9, 1887.
- BRAMAN Thomas, 1872 or 1873.
- BRANNON Robert, 50 years, Aug. 29, 1875.
- BREARLEY Lena, 12 years, July 5, buried July 6, 1889
- BREWER Ellen G., 2y 10m, May 31, 1877.
 Rev. Darius R., 61 years, March 18, buried 21, 1881, at River Bend Cem., Westerly
 Richmond, Oct. 26, 1886.
- Charlotte S., Oct. 1, buried Oct. 3, 1895
- BRIGHTMAN Mrs. Thankful, Sept., 1841.
 Hannah P., 78 years, Sept. 18, 1868.
 Thomas, 87 years, Sept. 12, 1878.
- BRINES Marshall H., 22 years, Dec. 13, buried Dec. 15, 1886
 Mary, aged 51 years, June 24, buried June 27, 1888
 John, March 13, buried March 15, 1897
- BROZAN Matthew, 13 years, Jan. 7, buried Jan. 9, 1896
- BROOKE John, 2y 4m, May 11, 1864.
- BROWN Mrs. Hampton, 43 years, Aug. 23, 1835.
 Gov. George, 90 years, June 19, 1836.
 Mrs. Harriet (Hampton), 27 years, Aug. 28, 1836.
 Albert Wickes, 20½ years, Sept. 24, 1837.
 Mary, (at Tower Hill), 57 years, March 12, 1842.
 William Wanton, 26 years, May 13, 1847.

- BROWN Miss Abby, (at Tower Hill), 72 years, Aug. 4, 1852.
 Joshua D., (Stonington), 46 years, April 3, 1853.
 John R., 64 years, Jan. 18, 1863.
 Mary Alice, (Lisbon, Ct.), 4m., Jan. 21, 1863.
 George, 76 years, Sept. 20, 1864.
 Edwin R., 43 years, Sept. 25, 1865.
 Jedediah, 40 years, Jan. 17, 1869.
 Miss Ruth, 76 years, April 26, 1872.
 Miss Ann, 1872 or 1873.
 Bertie Lionel, 2 years, Nov. 25, 1881.
 Lester Ernest, 2m, Feb., 1882.
 James G., 3 years, April 27, buried April 29, 1888
 Mrs. Emma A., 70 years, March 12, buried March 14, 1891
 Mary A. C., 62 years, Jan. 14, buried Jan. 17, 1896
 BROWNING Mrs. Thomas, 1872 or 1873.
 BRUCKER Sophia, 80 years, April 12, 1895.
 BRYANT Eliza D., 7 weeks, Aug. 9, buried Aug. 11, 1893
 BURDICK Almira Frances, of Charles and
 Almira, 5 years, April 9, 1836.
 Celia Jane, of Charles and Almira, 3 years,
 April 9, 1836.
 ———, infant, (all within 12 hours of each
 other), April 9, 1836.
 Hannah A., 23 years, May 24, buried May 27, 1893
 BURGE Edward Burling, 3 weeks 3d, Aug. 8, 1855.
 BURGER Frances, 10m, March 5, 1843.
 BURLINGAME Mrs. ———, (at Cranston),
 69 years, Oct. 1, 1845.
 BURTON Charles E., 25 years, Feb. 15, buried Feb. 17, 1887
 Eleanor, 28 years, July 15, buried July 17, 1889
 BURZACOTT Foster Charles, 6 weeks, Sept.
 16, 1884.

C

- CAMPBELL Harriet B., 75 years, Aug. 28, 1884.
 CANE Susannah, 63 years, May 31, buried June 3, 1897
 CAPPER Mary Jane (Hopkinton), 4y 9m 20d,
 March 3, 1866.
 CARD George H., 82 years, Sept. 17, buried Sept. 20, 1897
 CARMICHAEL Elizabeth Rutherford, 58
 years, Aug. 22, 1866.
 CARNAGHAN William, April 14, 1889.
 CARR Thomas Hadfield, (at Crompton), 10
 years, Aug. 27, buried Aug. 29, 1870
 Emma Harrison, 45 years, June 18, buried June 22, 1886
 Edwin, 1 year, April 8, buried April 9, 1889
 CHAMPION Sarah Cross, (at Waterford), 11y
 9m, Oct. 1, 1844.
 Mrs. Mary W. C., 24 years, Nov. 16, 1861.
 CHAMPLAIN Mrs. Hagar, (col., at Stoning-
 ton), 57 years, Dec. 3, 1845.

- CHAMPLAIN Patience, col., (Stonington), 64 years, July 29, 1849.
 William, March, 1850.
 Della, 11m, Sept. 23, 1885.
 Marjorie, 1 year, Feb. 25, buried Feb. 27, 1897
- CHAPIN Russellus M., 69 years, Sept. 13, 1875.
- CHAPMAN Israel, 87 years, Dec. 1, 1852.
 Everett Judson, 5y 8m 14d, June 24, 1856.
 Otis Pendleton, 19 years, Feb. 16, 1864.
 Edward Everett, 8y 7m, Sept. 19, 1864.
 Herbert, 18 years, Oct. 24, 1874.
 William H., 47 years, Oct. 7, 1879.
 Mary F., 41 years, July 7, 1884.
- CHEESEBOROUGH Simeon L., (at Stonington), 31 years, April 8, 1846.
 Mary, 79 years, Nov. 18, buried Nov. 20, 1871
- CHERRY Solomon, 77 years, Jan. 25, buried Jan. 27, 1889
- CHURCH William, 46 years, Nov. 26, buried Nov. 27, 1894
- CLARKE Mrs. Susan, 58 years, Aug. 22, 1837.
 Mrs. Nancy, Nov. 12, 1839.
 Jane, (child), June 1, 1843.
 Harriet, (child), June 1, 1843.
 ———, (child), June 3, 1843.
 Mary Augusta, 14m, April 10, 1847.
 Mrs. Mary E., 33 years, 8m, May 7, 1851.
 Aseneth P., 32 years, March 24, 1864.
 Mary, 12½ years, June 1, 1869.
 Weeden, 66 years, May 11, buried May 14, 1891
 William W., 5m, Nov. 26, buried Nov. 28, 1892
- CODAND Mrs. Amey, (col.), 75 years, May 19, 1838.
- COLEMAN Edwin J., 49 years, May 14, buried May 17, 1893
- COLLINS George Francis, 6m, Dec. 21, 1875.
 Alice G., 26 years, Oct. 14, 1879.
 Ernest Lyman, 22 years, May 17, buried May 19, 1897
- COLUMBO Carlo, 45 years, May 6, buried May 8, 1888
- CONKLING Mrs. Scott, 21 years, Oct. 5, 1883.
- CONNOLLY David Lewis, 8m, April 12, buried April 14, 1898
- CONTINE Susan J., (col.), 13 years, June 25, 1835.
- COOPER Albert Margrave, 42 years, Aug. 14, buried Aug. 17, 1898
- COTTRELL Charles, 4 years, May 26, 1883.
- COY Samuel A. Jr., 8 years, June 10, 1838.
 William Walter, 14 weeks, Sept. 20, 1853.
 Hattie (Smith), 37 years, April 30, buried May 2, 1870
- CRANDALL, Mrs. Sarah, 75 years, 2 mos., Sept. 11, 1851.
 Mrs. Thankful, 64 years, Nov. 22, 1856.
 Albert, March 18, 1868.
 Sarah, 55 years, Aug. 6, 1884.
- CRITCHERSON Moses E., 29 years, June 10, buried June 13, 1890
- CROSS Mrs. Mary, 79 years, 10 mos., July 4, 1849.
 Benjamin Franklin, June 20, 1854.
 Clara H., 15 yrs. 8 mos. 19 days, Aug. 31, 1861.
 Victor A., 11 mos., June 7, 1863.

- CROSS Mrs. George D., 1872 or 1873.
 Dorcas, 86 years, April 20, 1877.
 John Hobert, 63 years, May 10, 1884.
 Mary Burlingame, 64 years, Sept. 11, burial Sept. 13, 1891
 Abby, 89 years, May 15, buried May 18, 1892
 George D., 72 years, March 19, buried March 22, 1895
 Samuel Hazard, 63 years, July 2, buried July 5, 1898
- CROSSLEY George H., Nov. 21, 1891.
- CROWTHER Frederick, 10 mos., Feb. 24, 1883.
- CRUMB Charles, 40 years, June 4, 1838.
 Elias, 24 years, March 6, 1841.
 Jennie, 27 years, Sept. 7, burial Sept. 11, 1871
 Arnold, 1872 or 1873.
- CUSHING Ann Prescilla, 22 mos., Nov. 3, 1836.
 George W., 5½ years, Jan. 21, 1838.

D

- DAVENPORT Sarah, (at East Greenwich) 48
 years, July 20, 1863.
 William, 71 years, March 24, 1864.
 Carrie, 30 years, Dec. 14, 1871.
- DAVID Samuel, 84 years, March 24, buried March 26, 1898
- DAVIS Elizabeth J., 7m, May 3, 1863.
 William, Nov. 11, 1863.
 Emily Pendleton, 12y 11m, Sept. 21, 1864.
 Sarah Brown, a child, Aug., 1873.
 Sarah B. B., 44 years, March 10, 1882.
 Lillian C., 25 years, Dec. 13, 1884.
 Elizabeth A., 77 years, Jan. 16, buried Jan. 19, 1893
- DAVOL Jennie C., 15 years, Oct. 28, 1874.
 John D., 35 years, 8m, Nov. 6, 1884.
- DENBY William, 25 years, May 18, 1839.
- DENISON Samuel D., April 5, 1844.
 Hattie C., (Norwich), 4 years, June 13, 1867.
 Jennie, 6½ years, May 19, 1869.
 Mary Elizabeth, (at Norwich), 35 years, 10m,
 Feb. 24, 1870.
- DERBY Harriet E., 21 years, June, 1863.
 Esther S., July 29, buried July 31, 1889
 Levi L., Dec. 19, 1891.
- DEWEY Deborah, (at East Greenwich), 79 years,
 April 3, 1878.
- DICKENSON Rufus Wells, 63 years, March 18, 1863.
- DINGASAN Margaret, 24 years, Nov. 26, 1861.
 Charlotte, 10m, Oct. 14, 1875.
- DIXON Nathan Fellows, 66 years, Feb. 13, 1842.
 Mrs. ———, 89 years, Sept. 17, 1842.
- DOANE Capt. Israel Shipman, (at Essexboro, Ct.),
 44 years, June 11, 1854.
- DODDS Martha, 40 years, April 26, 1879.
- DODGE ———, of William and R. A., Nov. 5, 1834.

- DOUGLASS Henry F., 71 years, Sept. 25, buried Sept. 28, 1897
 DOVE Mary, (at Ashaway), 63 years, Dec. 8, 1874.
 Robert, (at Ashaway), 67 years, Sept. 4, 1884.
 DRUBBLE Anna, 59 years, Sept. 2, buried Sept. 5, 1896
 DUNHAM Freeman Robinson, 32 years, April 28, 1851.
 John A., 6 years, April 4, 1879.
 Clara M., 33 years, Aug. 7, 1880.

E

- ECCLESTONE Hiram C., (Norwich) 58 years, Oct. 13, 1877.
 EDWARDS Martha, 18 mos., Oct. 24, 1837.
 Henry C., 43 years, Feb. 6, 1875.
 Henry W., 26 years, July 12, buried July 14, 1888
 Mary, 9 mos., Nov. 5, buried Nov. 7, 1891
 ELDRED Mrs. Ruhamah A., (at Kingston)
 53 years, Sept. 22, 1860.
 Rouse B., 4½ mos., Oct. 22, 1865.
 Alpheas B., 4 mos. 6 days, Feb. 22, 1867.
 Sylvia Dyer, 3 weeks, Oct. 12, 1869.
 Ethel W., 3 mos., Sept. 22, 1880.
 ELDREDGE Daniel Webster, 57 years, died
 April 17, buried April 19, 1897
 EXLEY William, 2 years, 4 mos., Jan. 31, 1866.
 Mrs. ———, 1872 or 1873.

F

- FENNER James A., (at Hopkinton) 9 mos., Aug. 1863.
 FISHER James, Dec. 31, 1894.
 FIRTH Alice A., 39 years, Dec. 12, buried Dec. 14, 1892
 FITCH Silas, 47 years, Feb. 14, 1865.
 FOWLER Sarah, 44 years, Oct. 3, 1839.
 Mrs. Hannah, (at Stonington) 78 years, Nov. 12, 1844.
 FRANCIS Arthur, a child, Aug. 2, 1883.
 FRANKLIN Henry T., 47 years, June 16, 1854.
 FRAZIER Charles W. 36 years, June 8, buried June 10, 1896
 FREDERIC Sarah, 56 years, Nov. 3, 1880.
 FRINK Henry A., Brevet Brig. Gen. U. S. A.,
 62 years, May 12, buried May 14, 1892
 FROST Margaret F. A., Aug. 3, 1891.
 FYFFE Kate E., 49 years, Dec. 30, 1888, buried Jan. 2, 1889
 Maggie S., 33 years, Nov. 14, buried Nov. 16, 1897

G

- GADNER Margaret, 87 years, March 29, 1882.
 GARDINER Amey, 4 years, Dec. 19, 1836.
 Charles Henry, Dec., 1836.
 ———, a child, 1872—1873.

- GATES Susan Amelia, 3 years, 24 days, Jan. 3, 1852.
 GAVITT Mrs. Lydia, 83 years, Feb. 3, 1837.
 Sarah Johnson, 18 mos., March 20, 1838.
 Mrs. Mary Ann, 20 years, Oct. 2, 1848.
 Mrs. Mary (or Polly), 60 years, Jan. 13, 1849.
 Miss Kaziah, 64 years, 11 mos., Feb. 9, 1851.
 Henry Carlton, 55 years, Aug. 22, 1852.
 William, 67 years, Dec. 15, 1852.
 Oliver, 5 years, 5 mos., Feb. 6, 1853.
 Benjah Gavitt, 68 years, July 28, 1858.
 Harriet Bertha, 2 years, 11½ mos., March 25, 1861.
 Mary A., 4 mos., Aug. 20, 1870.
 Hannah A., 6 mos., Aug. 16, 1876.
 Helen, 4 m., Oct. 27, 1880.
 Antoinette Nichols, (at Charlestown), 24
 years, 6 mos., Jan. 12, 1885.
 Stephen C., 82 years, April 1, buried April 3, 1886
 Louisa, 16 years, April 10, buried April 13, 1888
 Elsie M., 19 years, Oct. 22, buried Oct. 25, 1892
 Henry B., 57 years, April 11, buried April 14, 1893
 Hannah Brightman, 73 years, Jan. 5, buried Jan. 8, 1897
 Stephen P., 58 years, Aug. 7, buried Aug. 11, 1897
 GENT George, 7 years, Sept. 26, 1883.
 Alice, 3 years, April 14, 1885.
 GEIR Edward A., 4 years, 15 days, Jan. 11, 1866.
 GEIST John Edward, 17 years, Oct. 9, 1893.
 GOLDRICK Edith A., 36 years, Nov. 9, 1877.
 GORHAM John W., 80 years, April 18, buried April 21, 1893
 GRANT Addie M., 23 years, June 23, 1874.
 GREENE Albert D., 25 years, March 17, 1869.
 Sally Sands, May, 1883.
 GREENOUGH Charles C., 73 years, July 16, 1892.
 GREGORY Mary, 66 years, March 10, 1882.
 GREWCOCK Sarah Ann, 7 years, March 25, 1884.
 Eliza M., 37 years, Nov. 8, buried Nov. 10, 1886
 Annie, 12 years, Dec. 6, buried Dec. 7, 1887
 Margaret J., Dec. 28, 1887.

H

- HAIGHT Elizabeth, Aug. 3, 1887.
 HALL Miss Mahala, 33 years, May 4, 1841.
 Mrs. Nancy, 86 years, Oct. 11, 1854.
 George H., 26 years, Jan. 10, 1867.
 Harriet B., April 11, 1876.
 Lucy A., (at Fulton, N. Y.), 79 years, May 12, 1879.
 Charles A., 41 years, May 9, buried May 12, 1897
 HAMMOND Mrs. Lucy, 80 years, April 30, 1837.
 HANKS John (at Upper Mystic), 10 mos., June 11, 1848.
 HANNA Matilda Jane, 10 mos., Nov. 2, 1870.
 HARR Adeline F., 71 years, Jan. 14, 1880.
 HARRIS Daniel, 2 years, 6 mos., Jan. 20, 1874.
 Roland Mathewson, May 11, buried May 14, 1898

- HARRY Betsey, (col.), 65 years, July 18, 1837.
 HARTSEN Albert, 39 years, 10 mos., April 3, 1877.
 HASWELL James F., March 28, 1895.
 HARWOOD Eliza, 77 years, July 10, buried July 13, 1888
 HAYES Hannah, 59 years, Sept. 15, 1874.
 William, 28 years, June 27, 1875.
 HAZARD Fanny M., 72 years, Jan. 27, buried Jan. 20, 1891
 Stanton, Aug. 19, 1892.
 HELME Abbie, 15 years, Sept. 8, 1836.
 —, two sons of S. and M., with 15 others,
 drowned at sea, sermon at Mystic, Jan. 8,
 1839.
 HENDERSON Margaret, 72 years, Dec. 22, buried Dec. 24, 1886
 HEYHURST John Wood (at Fall River), 23
 years, Oct. 27, 1884.
 HILL James A., 5 years, Sept. 29, 1887.
 HINCKLEFF Harriet, 6½ mos., May 14, 1863.
 HIXON Marianna, 65 years, Sept. 17, buried Sept. 19, 1897
 HODGESON Mary E., 16 years, 9 mos., March 5, 1862.
 James William, Jan. 12, 1893.
 HOLDSWORTH Sarah A., 13 days, Dec. 15, buried Dec. 16, 1892
 HOLLAND Jacob, 61 years, Nov. 10, 1884.
 HOOD —, July 29, 1883.
 HOMANS Mary R., 20 years, March 6, 1874.
 HORSFALL John H., (drowned), 21 years, Aug. 12, 1863.
 James, 51 years, Sept. 20, 1884.
 Harriet B., Nov. 21, 1886.
 HORTON William W., 64 years, Nov. 9, buried Nov. 14, 1886
 HOXIE Mrs. Mary, (at Charlestown) 88½ years, April 11, 1851.
 Mrs. Maria, (at Charlestown) 28 years, 10 mos.,
 June 29, 1852.
 Mrs. Hannah, (at Plainfield), 30 years, June 18, 1862.
 Martha, Aug. 10, buried Aug. 11, 1871
 Mary A., 75 years, Jan. 4, buried Jan. 6, 1872
 Welcome A., 83 years, Dec. 13, 1875.
 E. Wilhelmina, 11 years, Nov. 26, buried Nov. 28, 1886
 HUBBARD William, (at Jamaica Plain), 12 hours, March 20, 1868.
 HULL James K., a child, Aug., 1875.
 John S., 11 years, June 17, 1875.
 Hannah M., 70 years, Aug. 19, 1892.
 Edwin Fillmore, 33 years, Feb. 19, buried Feb. 22, 1893
 HUSTED Lydia, 5 years, May 16, 1869.
 Allen, 6 weeks, Sept. 18, 1869.
 HUTCHINSON Susan, Feb. 21, 1885.
 HYDE William, (at Stonington), 26 years, July 24, 1852.

I

- INGHAM Isabella, (at Ashaway), 23 years, Sept. 11, 1881.
 ISHERWOOD Sarah, 47 years, Feb. 7, 1879.

J

- JACKSON Eliza Hovey, (at Palmer, Mass.),
 Dec. 19, buried Dec. 21, 1871

JACOBS Benjamin, 57 years, April 21, 1883.
 JAEGHER Louisa Adelaide, 5 years, Aug. 6, 1861.
 John Kenrod, Sept. 1, 1867.
 JAGGER Charlotte I., 68 years, July 8, buried July 11, 1886
 JAMES Mrs. Elizabeth, 21 years, Feb. 19, 1853.
 Sarah P., 64 years, June 12, buried June 15, 1894
 JOHNSON David, Nov. 1, 1862.
 James Havelock, 2 weeks, April 6, 1874.
 John, 51 years, Oct. 12, 1881.
 Sarah, April 3, 1895.

K

KARTZ Emma Schmitz, 30 years, April 11, buried April 12, 1887
 KENNETH John, 28 years, June 2, buried June 4, 1871
 John James, (a child), Oct. 1, 1882.
 William, 59 years, May 22, buried May 25, 1891
 Mrs. Jeannette, 82 years, Nov. 12, buried Nov. 14, 1892
 KENYON Frances Louisa, 20 years, Sept. 10, 1867.
 Clarke F., 35 years, May 25, buried May 28, 1889
 KING Olive E., 14 years, Oct. 10, 1879.
 KINGSLEY Manfred, 32 years, Nov. 24, buried Nov. 28, 1887
 Mrs. Emma G., 37 years, June 8, buried June 10, 1893
 Arthur, 21 years, Dec. 3, buried Dec. 5, 1897
 KITE Mary A., 8 years, March 14, 1869.
 James, 67 years, Jan. 20, buried Jan. 23, 1898
 KNIGHT Mrs. Lizzie Newton, 20 years, Oct. 28, 1856.
 Frank E., 15 years, Aug. 15, 1892.
 KREBS Mrs. Mary, 46 years, Oct. 18, 1884.
 John, Jr., 29 years, Oct. 18, buried Oct. 20, 1887
 John U., 60 years, May 10, buried May 13, 1894
 KRONINER Katie, 6 years, Feb. 9, 1882.

L

LAMSON Hartley F., (at Burrillville), 4 years, Feb. 27, 1880.
 LANPHEAR Thomas, 4 mos., Jan. 24, 1839.
 Prentice, 65 years, Aug. 10, 1846.
 Asa, 51 years, Oct. 11, buried Oct. 13, 1870
 Euphemia, 92 years, Aug. 20, 1883.
 LAWTON Samuel Phillips, 44 years, June 30, 1845.
 John D., 1 year, 10 mos., Sept. 30, buried Oct. 2, 1871
 Esther B., 66 years, Sept. 17, 1874.
 Alice, 14 years, Feb. 2, 1875.
 LEDWARD Charles, 35 years, Oct. 10, 1876.
 LEE Emily, (Milltown, Mass.), 15 years,
 Sept. 20, buried Sept. 22, 1870
 Sarah, (Milltown, Mass.), 38 years, Oct. 7, buried Oct. 8, 1870
 Annie, (Milltown, Mass.), 19 years, Aug. 16, 1870.

- LEEDS Eliza Palmer, (of New Orleans, died
Stonington), 2 years, Oct. 18, 1839.
- LENA Lizzie, 2 years, Nov. 19, 1883.
- LEONARD Zadeck, (at Stonington), 86 years, April 24, 1854.
Lydia, 86 years, June 2, 1866.
Dudley S., 25 years, Feb. 19, buried Feb. 22, 1871
Mary C., March 22, 1876.
Abby A., 67 years, March 11, 1879.
George H., 38 years, Feb. 20, 1880.
Charles, 85 years, May 5, buried May 8, 1894
- LEWIS Lucy, 6 years, April 4, 1868.
Mary H., (at Paynstown), 4 years, Nov. 18, 1873.
Maria, 7 mos., Aug. 17, 1877.
Maria A., 29 years, Aug. 27, 1877.
Mabelle, 8 mos., Sept. 19, 1877.
Edwin R., Jr., 7 mos., Oct. 27, buried Oct. 29, 1890
Mary Ellsworth, 40 years, Nov. 11, buried Nov. 14, 1893
- LINDLEY Mary, 45 years, July 24, 1880.
- LIPPIT Miss Mary R., 26 years, Aug. 6, 1847.
Mrs. Marcy Gooding, 59 years, Jan. 13, 1849.
- LIVINGSTONE David, 56 years, April 15, 1867.
D——, a child, 1872-1873.
- LORD Mary E., 8 mos., May 3, buried May 5, 1898
- LUCAS Sarah, 82 years, Nov. 27, 1874.
- LUCK Charles H., 5 mos., July 12, 1876.
——, a child, Dec. 10, 1882.
- LUGAR John, 4 years, Aug. 14, buried Aug. 15, 1888
Ida M., May 21, 1890.

M

- MAGGS Jennie Almy, 11 mos., Sept. 13, 1885.
Jessie Annie, 11 mos., Sept. 16, 1885.
- MANN Arthur, 21 years, Dec. 5, 1887.
- MARRCOTT Frances, 72 years, Nov. 18, 1881.
Maria, 73 years, Aug. 14, 1883.
- MARSTON Eben C., 7 weeks, Nov. 29, 1852.
Celia K., 33 years, Aug. 25, 1866.
Chester W., 48 years, Oct. 29, 1873.
- MASON Amanda B., 70 years, Jan. 20, 1877.
- MAUDE Mrs. Harriet, (at Potter Hill), 70 years, Sept. 22, 1859.
- MAXSON Nathan C., 28 years, Sept. 22, 1885.
- MAXWELL James Irvin, 2 years, Dec. 3, buried Dec. 5, 1895
John, 37 years, Aug. 23, 1894.
- MELVILLE Charles, 11 years, Oct. 9, buried Oct. 11, 1887
John, 53 years, April 16, buried April 19, 1892
- MECKLING Joseph, 43 years, Jan. 6, 1879.
- MERRIOTT Eleanor, 28 years, Sept. 29, 1876.
- McCROCKEN Sarah A., March 14, 1885.
- McDONALD J——, a child, 1872-1873.
James, Oct. 13, 1897.

- McFARLANE Alexander W., 42 years, June 16, 1880.
 McSPARRAN Ida Bellamy, 22 years, March 8, buried March 11, 1887
 Charlotte, Aug. 1, 1887.
 McTURK Robert, 42 years, March 19, buried March 21, 1891
 McVEIGH Rose, 21 years, March 27, 1882.
 MILLER Jessie F., 5 mos., Aug. 20, buried Aug. 22, 1894
 Nina, 2 years, Sept. 25, buried Sept. 27, 1897
 MILNER Sarah, 9 years 2 mos., Nov. 19, 1861.
 Sarah, (of South Andover, Mass.), 20 years, Sept. 17, 1864.
 John, 51 years, Jan. 31, 1869.
 John, 6 mos., July 16, buried July 18, 1870
 Edwin Harding, 10 years, Sept. 14, 1885.
 Edwin, Jr., Sept. 17, 1885.
 Charlotte, Sept. 20, 1892.
 MINER John O., (Stonington), 62 years, July 9, 1851.
 MITCHELL Jeremiah, 61 years, March 14, buried March 17, 1886
 Annie, 7 years, May 28, buried May 30, 1897
 MOLL Henry Joseph, 10 weeks, Sept. 25, 1885.
 MORGAN Ann, 17 years, Aug. 26, 1863.
 George, 29 years, May, 1868.
 Elizabeth, 72 years, July 2, 1883.
 William, 45 years, July 14, buried July 16, 1889
 MORTON Matthew M., Feb. 27, 1885.

N

- NELSON Robert James, 2 years 5 mos., July 18, 1853.
 NETHERWOOD Joseph, 20 years 4 mos. 9 days, July 15, 1856.
 William, 73 years, Dec. 3, 1873.
 Thomas, 52 years, Dec. 18, 1877.
 Sarah, 76 years, Feb. 4, 1880.
 Elizabeth, Sept. 4, 1887.
 NEWALL Thomas Maxwell, 30 years, Aug. 19, buried Aug. 21, 1898
 NEWBURY Mrs. Hannah, 58 years, Sept. 4, 1852.
 Mrs. Catharine, 66 years, Nov. 15, 1856.
 Nathan, 75 years, April 22, 1867.
 NORMAN Frances A., 7 years, Dec. 3, buried Dec. 7, 1890
 NORTHAM David T., Aug. 12, buried Aug. 14, 1897
 NORTHUP George C., 23 years, Sept. 8, 1880.
 NOYES John A., (col.), 19 years, Jan. 14, 1837.
 Mary Ann, 48 years, Aug. 17, 1863.

O

- O'CONNOR Richard, (Stonington), 32 years, May 7, 1854.
 OLGATE Joseph M., 31 years, May 6, buried May 8, 1893
 OWEN S. Elizabeth, 51 years, March 13, 1884.
 Mary A., 23 years, July 7, buried July 10, 1888

P

- PAGE Jesse, (col.), (Stonington), 1 year, March 9, 1846.
 ———, (col.), (Stonington), 8 months, May 5, 1848.

- PALMER Catharine, (col.), about 75 years, April 30, 1862.
 PARKER Nancy, Jan. 3, 1844.
 PARKINSON James Edwin, (Stonington), 2 weeks, Oct. 9, 1845.
 PARTRIDGE Mary D. (Greenwood), 69 years, Aug. 6, 1880.
 PASHLEY James, 15 mos., Aug. 27, 1860.
 PATON Isabella Milby, 5 mos., April 10, buried April 11, 1897
 PEARCE Anne, Newport, Oct., 1853.
 PECK John Henry, (Norwich), 34 years, Oct. 22, 1856.
 PECKHAM Harriet C., 11 mos., Sept. 20, 1861.
 Mary H., 53 years, Dec. 22, 1867.
 Eva, 44 years, Jan. 23, buried Jan. 25, 1889
 PEIRCE Herbert Newton, 4 mos., Sept. 10, 1847.
 Mrs. Apame, (Plainfield), 71 years, March 5, 1849.
 Sarah, 19 years, Jan. 28, 1861.
 Dr. J. G., 58 years, Feb. 11, 1861.
 Eliza R., 26 years, Sept. 25, 1866.
 Sarah A., 69 years, Jan. 10, 1881.
 Caroline A., March 26, 1885.
 John, 58 years, March 6, 1897.
 PENDLETON John, 52 years, March 30, buried April 2, 1870
 Grace, 10 years, April 28, 1887.
 Phebe Cole, 2 years, Aug. 9, buried Aug. 11, 1893
 PERREN John, Jr., (Stonington), 40 years, Jan. 7, 1885.
 John, July 24, 1892.
 Charles, Aug. 7, 1896.
 PICKERING George, 80 years, Dec. 22, buried Dec. 24, 1891
 PILLING Isaac, 50 years, April 25, 1863.
 Nancy, 65 years, Nov. 12, 1879.
 POLAND Col. John S., (Brevet Gen. of Vols),
 17th U. S. Infantry, 62 years, Aug. 8, buried Aug. 10, 1898
 POLLETTI Lillian, March 30, 1885.
 POND James Henry, 7½ years, Nov. 21, 1867.
 William, April 4, 1868.
 POOLE Dianna, 74 years, May 1, 1879.
 PORTER Absolom, 53 years, Jan. 16, buried Jan. 18, 1894.
 POTTER Lucy M., 55 years, May 20, 1877.
 PRESCOTT Aram, 60 years, June 12, buried June 15, 1897
 PRESTWICK William, 68 years, Sept. 10, buried Sept. 12, 1897
 Ruth B., 66 years, May 9, buried May 11, 1898
 PROCTOR Abby A. C., 50 years, March 24, buried March 26, 1898

Q

QUACO Sabra, (col.), Town poor, about 105 years, Jan. 7, 1862.

R

- RATHBUN George Henry, (Stonington), 2 weeks, Nov. 4, 1850.
 Katie P., 3 years, May 23, 1862.
 Elisha K., 40 years, died Aug. 5, 1863, buried May 2, 1865
 RICH Henry C., 3 years, Aug. 7, 1879.
 Addie M., 5 mos., Jan. 12, 1880.

- RICHARDSON Mrs. Sarah, March 27, 1856.
 Esther, 22 years, July 29, 1861.
 Ann, 35 years, Feb. 1866.
 William C., 35 years, 9 mos., Nov. 29, 1868.
 Mrs. Hannah, Aug. 13, 1892.
- RICHMOND Eunice K., (Anthony, R. I.), 56 years, April 3, 1882.
 Elmer, (Anthony, R. I.), 22 years, 10 mos., Aug. 4, 1884.
 Mrs Lydia M., July 30, 1898.
- ROACH Jane, (Norwich, Ct.), 7 weeks, 5 days, Aug. 25, 1860.
- ROBINSON Esther B., 15 mos., Oct. 31, 1837.
 Joshua, 71 years, June 24, 1838.
 William, 33 years, Feb. 18, 1839.
 John, (at South Kingstown), Sept., 1841.
 Clarence J, Stonington, 7 mos., 15 days, March 10, 1862.
 Sarah Cheesebro, 34 years, April 26, 1869.
 Mary M., 17 mos., Jan. 23, 1877.
- ROSS Celia, (col.), 35 years, July 6, 1839.
 Miss Elizabeth, (Charlestown), 22 years, Sept. 24, 1848.
 James, 76 years, 6 mos., Aug. 25, 1857.
 Mary P., 71 years, May 22, 1862.
- ROSSITER Eliza, 5 years, 5 mos., Nov. 30, 1860.
 George Henry, 3 mos., 1 week, Oct. 8, 1869.
 James James, 3½ mos., Oct. 14, 1869.
 J. ———, a child, 1872—1873.
- ROTHWELL W. J., a child, 1872—1873.
 Jessie, a child, Sept. 1, 1875.
- RAWORTH Maria (Richmond) 75 years, Oct. 20, 1877.
- ROYAL Mary Jane, (Ashaway, R. I.), 23 years, Jan. 11, 1859.
- RUMBLES Roxilla, Nov. 30, buried Dec. 2, 1866
- RUSSELL ———, ———.

S

- SCHMIDT Ferdinand, (suicide), 43 years, Aug. 10, 1863.
 Maria E., 58 years, Oct. 9, 1877.
- SCHOLFIELD Mary, at Potter Hill, 50 years, Feb. 4, 1861.
 James, at Potter Hill, 93 years, Oct. 31, 1864.
- SCOTT James W., 2 years, April 23, 1836.
 Henry, 67 years, Sept. 30, buried Oct. 2, 1897
- SEAGER Clara, 10 mos., July 20, 1883.
 Alice A., 32 years, Sept. 26, 1885.
- SENIOR Eva, 9 mos., Nov. 6, buried Nov. 8, 1897
- SHANNON Annie Morris, 27 years, Oct. 23, buried Oct. 1896
- SHARP Walter M., 7 mos, Sept. 24, 1880.
- SHEFFIELD Sarah, 2 years, Sept. 29, 1839.
 Samuel F., 54 years, 10 mos., lost at sea Dec. 1844
 Almira, 59 years, April 22, 1863.
 Phebe, 84 years, May 11, 1875.
- SHERMAN Elmer, of Norwich, 9 years, Oct. 31, 1883.
- SHERWOOD Anna Charlotte, at Madison, O.,
 27 years, Feb. 15, buried Feb. 16, 1886
- SHORTMAN Simeon, 6 years, July 2, buried July 4, 1886

- SIMMS Gracie A., 3 years, 3mos., Aug. 13, 1874.
 Annie M., 33 years, Jan. 5, 1881.
- SISSON Harriet B., 4 years, April 26, 1839.
 ———, of Joshua, 3 mos., Aug. 24, 1850.
 Frances Madison, 3 m., Aug. 21, 1867.
 James E., 50 years, Jan. 14, buried Jan. 17, 1896
 Mary Ann, 80 years, May 13, buried May 15, 1891
 George M., 73 years, April 29, buried May 2, 1897
- SLACK ———, of Amos and Lucy, 14 mos., April 5, 1836.
- SLOCUM ———, May, 1869.
 Isaac P., 37 years, Oct. 27, 1869.
- SMITH Marcia, 15 mos., Jan. 22, 1837.
 Stephen, Sr., 66 years, April 8, 1843.
 Julia Augusta Lippitt, 13 mos., Aug. 10, 1846.
 Alexander Griswold, 6 years, Jan. 13, 1849.
 Mrs. Elizabeth, 40 years, Sept. 20, 1856.
 Henry, a child, 1872 or 1873.
 Henrietta S., 6 mos., March 18, 1881.
 Ruby, 41 years, Dec. 19, buried Dec. 20, 1890
 Alexander B., 7 mos.† May 29, buried May 31, 1891
 John G., Jr., Aug. 30, 1896.
- SMITHURST Lucy Ann, at Mystic, 4 weeks,
 Oct. 25, buried Oct. 27, 1871
- STAFFORD Amey Etta, June 7, 1890.
- STAHLE Jacob, (Norwich), 46 years, Dec. 26, 1871.
 Anna M., 58 years, Sept. 11 buried Sept. 14, 1898
- STALDER Anna Aurelia, 1 year, 3 mos., Dec. 31, 1858.
- STANTON John, 73 years, Dec. 2, 1838.
 Martha B., 56 years, April 24, 1864.
 Thomas Nelson, 40 years, Nov. 2, 1868.
 Albert B., 40 years, June 20, 1877.
 Thomas P., 75 years, June 6, 1878.
 Caleb, 12 years, Nov. 18, 1882.
- STATES Adam, of Stonington, 84 years, Jan. 12, 1864.
- STEADMAN Abby Jane, 1 year, 5 mos., Dec. 2, 1845.
 Mrs. Nancy, 72 years, May 10, buried May 12, 1897
- STETSON Mary, 94 years, March 24, 1863.
- STILLMAN Charles, 26 years, Aug. 7, 1863.
 Orra, 72 years, April 22, buried April 25, 1890
- STOTT Joseph, 2 years, 2½ mos., Sept. 18, 1860.
 Martha Jane, 1 year, 2 weeks, Oct. 3, 1860.
- STORR Grace Ann Thompson, of New Haven,
 18 years, 6 mos., 14 days, April 16, 1857.
- SWAN Deborah A., 86 years, May 28, 1892.
- SYMONDS William John, 7 mos., July 11, 1883.
 Esther A., 5 years, Dec. 26, 1880.

T

- TANNER Mrs. Sarah M., 44 years, Nov. 3, 1884.
 Hannah, 79 years, Dec. 11, buried Dec. 13, 1893

- TAYLOR Allen F., 23 mos., Nov. 7, 1836.
 Miss Ruth, 54 years, 3 mos., Jan. 27, 1850.
 Miss Nancy, 60 years, Jan. 30, 1853.
 Lyndon, 79 years, Oct. 8, 1861.
 William H., 30 years, May 2, 1862.
 Allen F., 74 years, Nov. 8, 1865.
 Hannah, June, 1869
 Alice, 19 years, April 5, buried April 8, 1871
 Albert, 24 years, Aug. 5, 1873.
 Abby W., 81 years, Jan. 10, 1878.
 Mary E., June 28, 1895.
- TEFFT Sally, 87 years, May 28, 1880.
 J. Avery, Jan. 12, 1892.
- THOMAS William, 68 years, March 2, 1881.
- THOMPSON Mrs. Margaret, 36 years, March 12, 1837.
 Mrs. Jonathan, 61 years, July 6, 1837.
 Jonathan, 71 years, Feb. 24, 1841.
 Miss Molly, 72 years, Jan. 22, 1848.
 Pardon Palmer, 23 years, June 12, 1867.
 Ann Fanny, 18 years, May 25, buried May 27, 1870
 Louisa A., 53 years, Sept. 19, 1876.
 Susan, 71 years, Oct. 20, 1878.
 Samuel, 78 years, March 3, 1884.
 Archibald Charles, 2 days, Nov. 17, 1884.
 Ida M., 2 days, Oct. 6, buried Oct. 8, 1888
 ———, 3 hours, April 19, buried April 20, 1896
- THORP William, 1872—1873.
 Mrs. Ann, 63 years, April 30, 1884.
 Ralph E., Dec. 29, 1895.
- THURSTON Miss Susan, (at Hopkinton), 69
 years, Feb. 11, 1847.
- TIMSBURY Henry, 18 years, March 19, 1869.
 William, 72 years, May 15, buried May 17, 1891
- TINGLEY Mary B., of Willimantic, 69 years, Sept. 11, 1881.
- TOURGEE Benjamin, 66 years, Jan. 30, 1880.
- TOWNSEND Ann, of Newport, 88 years, Nov. 6, 1874.
- TUCKER Mrs. Margaret, 23 years, March 29, 1857.
 Belle, of Stonington, 31 years, Aug. 3, 1877.
 William H., of Stonington, 38 years, Feb. 7, 1879.
- TYLER William, 3 mos., Oct. 8, 1860.
 Charles, 9 mos., Aug. 19, 1884.
 Alex. O., 7 years, July 12, buried July 15, 1888
 George, Oct. 10, 1893.

U

UPDIKE Elizabeth, at South Kingstown, April 21, 1841.

V

VAIL Walter Burling, of Norwich, 20 mos., Jan. 26, 1847.
 VINCENT Ezra, of Stonington, 47 years, July 9, 1850.
 Sally, 86 years, Feb. 4, buried Feb. 8, 1892

VOLKMAN William C., 21 mos., April 15, 1880.

W

- WAINWRIGHT Elizabeth, Aug. 20, 1894.
 WALTON John Pilling, 14½ mos., May 30, 1860.
 Joseph E., 5 weeks, Jan. 25, 1876.
 Elizabeth, 58 years, Oct. 16, 1882.
 Jane, 57 years, June 21, buried June 23, 1893
 WARHURST Mrs. Mary, 35 years, Sept. 4, 1856.
 WATROUS James Pratt, 7 years, Sept. 3, 1837.
 James Pratt, 7 mos., Aug. 5, 1839.
 Hope G., of Mystic, 66 years, Oct. 4, 1866.
 Elias, Sept. 30, 1889.
 Arthur W., Jan. 15, 1893.
 Howard F., 2 years, Jan. 5, 1894.
 WATSON David James, 4 weeks, March 13, 1863.
 Thankful H., 61 years, April 28, 1878.
 Job, 73 years, Dec. 18, 1882.
 Esther, (col.), Jan. 7, 1895.
 WEEDEN Amos C., Jan. 23, 1895.
 WELLS George, (a funeral sermon), 78 years, Sept. 3, 1841.
 Flora, (col.), of Stonington, 100 years, May 19, 1844.
 Mrs. Lydia, 81 years, 6 mos., July 11, 1849.
 Hannah B., 73 years, Aug. 1, 1879.
 Oliver D., 86 years, Oct. 6, buried Oct. 8, 1888
 Eunice E., 49 years, Aug. 10, buried Aug. 12, 1896
 WEST Elisha, 64 years, July 17, 1837.
 Edwin, infant son of F. and E., Sept., 1841.
 Esther, 32 years, Sept., 1841.
 Mary Elizabeth, 4 years, Feb. 17, 1846.
 Anna M. Violet, 3 years, 2 mos., Oct. 30, 1869.
 Arthur E., 20 mos., Oct. 20, 1873.
 William H., 35 years, June 13, 1884.
 WHISTON Sarah, 63 years, June 23, buried June 25, 1893
 WILCOX John T., 29 years, May 4, 1836.
 Mrs. Ruby, 67 years, May 26, 1839.
 Esther B., 77 years, March 11, buried March 16, 1887
 Mrs. Carrie O., 26 years, Oct. 22, buried Oct. 24, 1887
 WILLIAMS Mrs. Damaries, 69 years, Dec. 15, 1862.
 Joseph, 4 weeks, Jan. 13, 1870.
 WILLSON Eleanor, 32 years, Oct. 11, 1864.
 WOODMAN Frederick, 3 years, 1 mo., May 19, 1863.
 Tom, 30 years, March 19, 1881.
 Mary Ann, 57 years, Oct. 5, 1884.
 WOODWARD Nelson, a child, 1872 or 1873.
 WRIGHT Annie E., 30 years, May 8, buried May 10, 1888

Y

YATES Arthur Raymond, 4 years, Jan. 15, buried Jan. 16, 1898

GRACE CHURCH, WESTERLY.

The Methodists made efforts in 1846 to found a church here which they in a measure succeeded in doing though the organization had a hard time of it until about 1866, when a renewed life seemed to breed in its members, since which time they have made an honorable record and built up a fine body of Christian worshippers. They have a fine church building and parsonage as well as a harmonious and well organized Society.

In our list of Marriages the names of the first three pastors, W. O. Cady, Geo. W. Wooding and G. S. Alexander, are given with each marriage ending with March 18, 1866. Since this time these marriages were performed by the following clergymen to the period stated;

G. A. Morse to April 24, 1867, James S. Thomas to Nov. 1870, F. A. Crafts to Nov. 1876, J. W. Willetts to April, 1877, Robert Clarke to Jan., 1879, Wm. P. Hyde to April, 1881, J. Benson Hamilton to Feb. 10, 1883, Geo. W. Anderson March 19, 1884, Walter Ela to March 5, 1887, Samuel M. Beal to Feb. 18, 1888, J. E. Hawkins to March 12, 1891, F. L. Hayward to Aug. 20, 1892, James T. Docking to Jan. 1, 1895, William J. Smith since May 30, 1895 to end of list.

SECTION I.

Marriages.

A

ABEL Oliver and Sarah C. Clarke, both of Plainville, R. I., Sept. 24, 1878.

ACKLEY Augustus O. and Martha Josephine Whipple, both of Ledyard, Aug. 1, 1878.

- ADAMS Otis L. and Lucy Marston, both of Stonington, July 16, 1876.
 Mrs. Matilda A., of North Stonington, and Sion A. Sisson, of Westerly, Jan. 4, 1879.
 Annie G. and John D. Seager, both of Westerly, Aug. 21, 1879.
- ADSOP Sarah J., aged 34 years, and Joseph Earnshaw, aged 33 years, both born in England, but now of Westerly, June 4, 1888.
- ALLEN Charles Jason and Mary E. Woodmansee, both of Montville, April 26, 1875.
 Lena May and Thomas McComb, Dec. 25, 1883.
- ANGELL Henry W., aged 21 years, born in Wakefield, now of North Kingstown, and Mary A. Bedford, born and now of Hamilton, March 17, 1894.
- ANSON Percy Abram and Evaline Augustine Gray, Oct. 21, 1882.
- AUSTIN Ida C., of Westerly, and Clarke Lillibridge, of Stonington, Jan. 27, 1875.
- AVERY Enock F., of Winterport, Me., and Mary E. Brown, of Westerly, March 21, 1876.
 Mary E., born and of Westerly, and George T. Bacon, aged 45 years, born in Maine, now of Jacksonville, Fla., March 2, 1893.

B

- BABCOCK Jared and Katie E. Way, both of Westerly, Feb. 9, 1875.
 Leander M., of East Greenwich, and Mary A. Jordan, of Stonington, March 31, 1881.
 Daniel Lewis, Jr., and Emma Mortimer, June 4, 1881.
 Elmer E. and Ida M. Chapman, Dec. 31, 1883.
- BACON George T., aged 45 years, born in Maine, now of Jacksonville, Fla., and Mary E. Avery, born and of Westerly, May 2, 1893.
- BAILEY Mary S., of Franklin, Ct., and Amos T. Wheeler of Norwich, Nov. 11, 1878.
 Eliza Cook and Samuel Henry Barnicott, June 4, 1881.
 William and Lizzie Gully, July 23, 1881.
 Eugene L., born in Groton, and Jennie M. Fish, born New London, now of New London, married here Oct. 7, 1884.
- BAKER F. E., aged 66 years, born New London, now of Killingly, and Catharine Gavitt, aged 52 years, of Stonington, April 29, 1891.
- BANKS John and Lizzie Francis, Dec. 3, 1883.
- BARBER Martha E. and Joseph G. Pendleton, both of Westerly, married by Rev. Geo. S. Alexander, Feb. 18, 1867.
 Annie E., of North Stonington, and Charles F. Latone, of New London, Feb. 18, 1867.
 S. Harriet and William Champlain, both of Westerly, March 9, 1875.
 Horace F., born South Kingstown, now of North Stonington, and Susan E. Gavitt, born and now of Westerly, Nov. 17, 1886.

- BARBER James M., aged 23 years, born Stonington, and Mary Fleck, aged 22 years, born Germany, both now of Westerly, June 4, 1894.
Edwin, aged 44 years, born Connecticut, now of Boston, and Nora T. Colman, aged 34 years, born and of Boston, Oct. 13, 1897.
- BARKER Edmund D. and Mrs. Eliza P. Gavitt, both of Westerly, Nov. 11, 1877.
- BARNES Joseph and Susannah Harrison, both of Westerly, July 17, 1880.
Alice M., aged 19 years, born Hopkinton, and Charles J. Norris, aged 22 years, born Bristol, both now of Stonington, June 2, 1889.
- BARNICOTT Frederic and Minnie Laurie, May 24, 1881.
Samuel Henry and Eliza Cook Bailey, June 4, 1881.
- BATON Uriah S., of Westerly, and Lydia A. Bolton, of New London, Feb. 19, 1867.
Anna E. and Jerry A. Wright, both of Stonington, March 26, 1880.
- BAWN Horace, aged 25 years, and Emily Clemens, aged 26 years, both born in England, but now of Westerly, June 15, 1895.
- BECKWITH Daniel P., born Waterford, now of Hartford, and Minnie M. Thompson, born in Centre Sandwich, N. H., now of New London, Aug. 16, 1886.
Warren P., aged 22 years, born and of New London, and Annie E. Larson, aged 27 years, born in Sweden, now of New York City, June 3, 1897.
- BEDFORD Betsey and George W. Burdick, Feb. 12, 1882.
Mary A., aged 21 years, born and of Hamilton, and Henry W. Angell, aged 21 years, born Wakefield, now of North Kingstown, March 17, 1894.
- BELL William, aged 23 years, born in Scotland, and Alice Pengelly, aged 23 years, born in England, both now of Westerly, June 28, 1887.
- BENNETT Martha E., aged 23 years, born in England, and Lucius Walter Potter, aged 23 years, born in Westerly, both now of Westerly, Dec. 22, 1897.
- BENTLEY Hazelton S. and Elizabeth Platt, both of North Stonington, Sept. 8, 1875.
Lillian A. and David H. Gallop, Nov. 30, 1882.
- BERNHOLD Rosa, aged 22 years, and Henry Eicholz, aged 26 years, both born in Germany and now of Westerly, Oct. 20, 1890.
- BISBEE Mrs. Alice A., and William H. Dwelley, both of Fair Haven, Mass., April 11, 1878.
- BISHOP Ellen and Nicholas Richards, both of Westerly, May 2, 1878.
- BLINN Ernest F., aged 25 years, born Middletown, Ct., and Sarah L. Wade, aged 27 years, born California, both now of Norwich, May 25, 1896.

- BLIVEN Ruth A. and Stephen A. Dennison, married by Rev. Geo. S. Alexander, Jan. 1, 1867.
 Horace E. and Mary A. Day, both of Westerly, Dec. 25, 1873.
 Mary M. and Daniel H. Hall, both of Westerly, Sept. 26, 1875.
- BOLTON Lydia A., of New London, and Uriah S. Baton, of Westerly, Feb. 19, 1867.
- BOULTER Sarah A., born in England, and Lafayette L. Foster, born in Delaware, both now of Stonington, Nov. 28, 1885.
- BOWDICK Ellery S., 18 years, born Charlestown, now of Hopkinton, and Lucy A. Robinson, 16 years, born Montville, now of Charlestown, July 3, 1888.
- BOWERS Jennie and Henry E. Sisson, both of Westerly, July 21, 1877.
- BOWKER Richard, of Westerly, and Esther Healey, of Fall River, Feb. 11, 1874.
- BOWLING James F., 24 years, born England, and Hannah J. Brines, 21 years, born Westerly, both now of Westerly, Sept. 24, 1890.
- BOYLE Russell S., of Pequonoc, and Victoria Park, of Groton, Oct. 11, 1880.
- BOYNE Amelia L. and Oscar W. Champlin, both of Lyme, April 6, 1870.
- BRAGAN Amelia C., 30 years, born Lebanon, now of New London, and Hiram Detherray, 29 years, born Nova Scotia, now of Boston, Nov. 4, 1893.
- BRAGRIS Lizzie, born Scotland, and Joseph E. Crandall, born Hopkinton, both now of Westerly, Oct. 23, 1885.
- BREARLEY Thomas and Ann Cain, both of Westerly, Feb. 19, 1876.
- BREWER Florence O. and Harry H. Leavitt, both of Norwich, April 27, 1875.
- BRIGGS Mrs. Jennie F. and George L. Place, Oct. 3, 1881.
 Viola M., 19 years, born Georgia, now of Hopkinton, and William E. Gallup, 26 years, born and now of North Stonington, Sept. 12, 1890.
- BRIGHTMAN Sarah T. and George W. Steadman, both of Westerly, Jan. 17, 1878.
- BRINES James E. and Sarah J. Caton, both of Hopkinton, May 11, 1876.
 Hannah J., 21 years, born and of Westerly, and James F. Bowling, 24 years, born England, now of Westerly, Sept. 24, 1890.
- BROMLEY Mary E., of North Stonington, and William C. Lanphear, of Preston, June 20, 1876.
 Thankful F. and Hiram Fenner Greene, Oct. 29, 1883.
 William W., 19 years, born Woodville, now of Richmond, and Annie E. Lanphear, 18 years, born Connecticut, now of Stonington, Sept. 18, 1891.
 Hiram M., 26 years, and Ida M. Crandall, 20 years, both born and now of Stonington, Dec. 23, 1897.
- BROWN Charles A. and Sarah E. Brown, both of Westerly, Aug. 2, 1873.

- BROWN** Sarah E. and Charles A. Brown, both of Westerly, Aug. 2, 1873.
 Frank L. and Ella J. Gay, both of Stonington, June 24, 1874.
 Susan Loretta, of North Stonington, and Francis York, of Westerly, Nov. 18, 1874.
 Charles Nathan, of North Stonington, and Lydia Ann Doherty, of Westerly, Jan. 11, 1876.
 Mary E., of Westerly, and Enock F. Avery, of Wintersport, Maine, March 21, 1876.
 Everett H. and Hannah E. Collins, both of Stonington, Nov. 6, 1876.
 Erastus A. and Eliza Sisson, both of North Stonington, Jan. 17, 1877.
 Emma L., born and now of North Stonington, and Andrew B. Gardiner, born Portsmouth, R. I., now of Stonington, Nov. 13, 1886.
 Emma L., born and now of Stonington, and John F. Tiffany, born and now of Salem, Ct., March 5, 1887.
 Mary L., aged 18 years, born and of North Stonington, and Andrew B. Gardiner, aged 31 years, born Portsmouth, now of Stonington, July 9, 1889.
 William N., aged 21 years, and Minnie G. Harris, aged 18 years, both born and now of Stonington, March 12, 1891.
- BROWNING** Minerva J., aged 18 years, born and now of Westerly, and William L. Leonard, aged 22 years, born and now of Stonington, April 28, 1891.
- BRYANT** Martha, of Oxford, Ct., and Hezekiah Wilcox, of Noank, Jan. 13, 1874.
- BUCK** Charles and Martha Lafontaine, May 27, 1882.
- BUCKLEY** Alice, of Hopkinton, and Jonathan Sutton, of Fall River, June 3, 1873.
- BUDLONG** Charles J., aged 30 years, born Phenix, now of Hopkinton, and Abbie A. Church, aged 18 years, born Taftville, now of Westerly, July 1, 1896.
- BUNNELL** Abby E. and Wilbur W. Phelps, both of Groton, April 4, 1881.
- BURDICK** Susan J. and George T. Piner, both of Stonington, June 24, 1874.
 Marcus I. and Cornelia A. Palmer, both of Hopkinton, July 2, 1874.
 Walter E., of Westerly, and Anthea E. Hodge, of Stonington, June 19, 1875.
 Almedia, of Westerly, and Edgar Chase, of Mystic, Aug. 26, 1875.
 Josephine and George T. Piner, both of Westerly, Dec. 24, 1875.
 Hillyer H., of Charlestown, and Nannie J. Crandall, of Westerly, Jan. 16, 1877.
 William C., of Hopkinton, and Mary E. Haskins, of Stonington, Aug. 28, 1880.
 Otis L. and Mary A. B. Melville, both of Westerly, Sept. 21, 1880.

- BURDICK Elizabeth and Francis Hines, Dec. 31, 1881.
 George W. and Betsey Bedford, Feb. 12, 1882.
 Nathan D., born Hopkinton, now of Stonington, and Lydia J. Davis, born Oregon, now of Rockville, June 6, 1886.
 Lewis H., aged 22 years, and Ida Lillian Vars, aged 21 years, both born and now of Westerly, Dec. 26, 1887.
 Mary A., aged 25 years, born Hopkinton, and Charles Gayett, aged 25 years, born Canada, both now of Westerly, Sept. 22, 1890.
 Mary A., aged 53 years, born Richmond, now of Charlestown, and A. A. Church, aged 60 years, born Coventry Centre, R. I., now of Randolph, N. Y., April 14, 1891.
- BURGESS Emma L., of Stonington, and Joseph H. Crandall, of Westerly, Sept. 11, 1878.
- BURHANS Hannah and William C. Pendleton, both of Preston, April 11, 1874.
- BURK Florence E., 18 years, born Hopkinton, and William D. Kenneth, aged 21 years, born Westerly, both now of Westerly, Dec. 8, 1888.
- BURNS Alice S., aged 17 years, born and of Mystic, and Frank E. Conant, aged 22 years, born Mansfield, Ct., now of Stonington, Oct. 17, 1889.
- BURNSIDE George H., aged 41 years, born Scotland, and Mrs. Mary Sharp, aged 40 years, born Germany, both now of Stonington, May 26, 1896.
- BUTTON Charles I., aged 24 years, born and now of Utica, N. Y., and Martha A. Fenner, aged 24 years, born Hope Valley, now of Westerly, July 5, 1897.

C

- CAHILL William, born Greenville, N. H., and Alida Mitchell, born Norwich, both now of Westerly, Feb. 17, 1886.
- CAIN Ann and Thomas Brearley, both of Westerly, Feb. 19, 1876.
 Isabella and Thomas Ingham, June 4, 1881.
- CAMERON Ellen, of Westerly, and James Valentine, of Stonington, married by Rev. Geo. S. Alexander, Dec. 20, 1866.
- CAMPBELL Edward and Adeline Lanphear, Oct. 6, 1881.
 Minnie, aged 18 years, and Leslie A. Miller, aged 23 years, born Whitneysville, Me., now of Minneapolis, Minn., May 11, 1892.
- CAPPER Alice I., of Ashaway, and Nelson H. Tucker, of Hopkinton, Feb. 26, 1881.
- CARD Florence S. and John T. Irish, Sept. 15, 1883.
- CATON Sarah J. and James E. Brines, both of Hopkinton, May 11, 1876.
- CHADWICK Sarah E., born and of Noank, and Charles W. Clarke, born Westerly, now of Stonington, June 26, 1886.
 Charles R., aged 24 years, born Noank, and Susan F. Holdredge, aged 23 years, born Mystic, both now of Westerly, Oct. 1, 1892.

- CHAMBERLAIN Silas and Cynthia L. Hadley, both of Groton, March 18, 1867.
- CHAMPLAIN Oscar W. and Amelia L. Boyne, both of Lyme, April 6, 1870.
 Jennie and Edward Stanton, both of Lyme, Nov. 19, 1873.
 William and S. Harriet Barber, both of Westerly, March 9, 1875.
 Edmund C. and Eliza C. Champlain, both of South Kingstown, April 14, 1878.
 Eliza C. and Edmund C. Champlain, both of South Kingstown, April 14, 1878.
 Mrs. Sarah A. and William E. Stanton, both of Stonington, May 4, 1878.
 Mary L. and John W. Roath, both of Lyme, Jan. 22, 1881.
 David H. and Mary E. Mather, both of Lyme, March 17, 1881.
 William and Phebe Noka, March 8, 1882.
 Hannah and Daniel Scheler, May 1, 1882.
 Georgianna and Samuel Potter, Jan. 6, 1883.
 Charles E. and Kate Clarke, both born and of Westerly, Jan. 15, 1885.
 Thomas H., aged 38 years, born and of Stonington and Cynthia Culver, aged 18 years, born and of North Stonington, May 25, 1890.
 Mary F., aged 17 years, born and of Stonington, and Edgar M. Chapman, aged 24 years, born and of Westerly, July 4, 1891.
 Anna Mary, aged 38 years and N. Ray Chase, aged 57 years, born and of Westerly, March 7, 1896.
- CHAPMAN John C. and Fanniè H. Kenyon, both of North Stonington, May 31, 1875.
 Augustus Lee, of North Stonington, and Mrs. Sarah Ann Lanphear of Voluntown, Sept. 2, 1875.
 Ida M. and Elmer E. Babcock, Dec. 31, 1883.
 Frank, born Westerly, of New London, and Hattie P. Lewis, of Westerly, Dec. 14, 1884.
 Otis A., 32 years, born and of North Stonington and Fannie E. Maine, aged 17 years, born and of Ledyard, Nov. 7, 1890.
 Edgar M., aged 24 years, born and of Westerly, and Mary F. Champlain, aged 17 years, born and of Stonington, July 4, 1891.
 Orsemus S., aged 28 years, and Frank F. Lewis, aged 22 years, both born and of Westerly, Aug. 7, 1895.
- CHASE Edgar, of Mystic, and Almedia Burdick, of Westerly, Aug. 26, 1875.
 Addie, of Mystic, and Charles L. King, of New Haven, Oct. 16, 1875.
 W. Ray, aged 57 years, and Ann Mary Champlain, aged 38 years, both born and of Westerly, March 7, 1896.
- CHIDLLOW Jennie, aged 34 years, born England, and Samuel D. Larkin, aged 37 years, born Westerly, both now of Westerly, Nov. 4, 1897.

- CHURCH A. A., aged 60 years, born Coventry Centre, R. I., now of Randolph, N. Y., and Mary A. Burdick, aged 53 years, born Richmond, now of Charlestown, Sept. 14, 1891.
- Abbie A., aged 18 years, born Taftville, now of Westerly, and Charles J. Budlong, aged 30 years, born Phenix, now of Hopkinton, July 1, 1896.
- Alice J., aged 23 years, born Montville, now of Westerly, and David Flagg, aged 37 years, born Humfred, Ct., now of Putnam, Oct. 20, 1897.
- CLAIR Adaline and Henry W. Edwards, both of Westerly, Sept. 5, 1880.
- CLARKE Jane and George Sharswood, both of Philadelphia, Pa., Sept. 15, 1874.
- Sarah C. and Oliver Abel, both of Plainville, Sept. 24, 1878.
- Ella May, of Hartford, and Jabez F. West, of Stonington, Dec. 29, 1880.
- Hazard and Alma J. Gorton, both of Stonington, Feb. 12, 1881.
- Harriet A. and Burnside Crandall, of Hopkinton, March 28, 1883.
- Charles H. and Alice Josephine Murphy, Sept. 26, 1883.
- Kate and Charles E. Champlain, both born and of Westerly, Jan. 15, 1885.
- Charles W., born Westerly, now of Stonington, and Sarah E. Chidwick, born and of Noank, June 26, 1886.
- CLEMENS Emily, aged 26 years, and Horace Bawn, aged 25 years, both born England and now of Westerly, June 15, 1895.
- COLEMAN James A. and Lillie E. West, Oct. 17, 1883.
- COLES Calvin A., aged 40 years, born Wisconsin, and Georgianna N. Ramsdell, aged 41 years, born Springfield, Mass, both now of Westerly, May 10, 1888.
- COLLINS Hannah E. and Everett H. Brown, both of Stonington, Nov. 6, 1876.
- Charles D., of Mystic, and Fanny H. Partelow, of Ledyard, June 10, 1877.
- Edward C., aged 25 years, and Jennie C. Lewis, aged 19 years, both born and of Westerly, Oct. 30, 1889.
- James, aged 24 years, born England; and Mary J. B. Marr, aged 19 years, born Scotland, both now of Westerly, Sept. 17, 1890.
- COLMAN Nora T., aged 34 years, born and of Boston, and Edwin Barber, aged 44 years, born Connecticut, now of Boston, Oct. 13, 1897.
- COMBELLUCK Ellen and Thomas Jennings, May 30, 1883.
- COMPTON Robert Bruce and Ella Eliza Wilcox, both of Westerly, May 19, 1880.
- CONANT Frank E., aged 22 years, born Mansfield, Ct., now of Stonington, and Alice S. Burns, aged 17 years, born and of Mystic, Oct. 17, 1889.
- CONGDON Nancy and Alfred Minor, Feb. 19, 1882.
- Sarah, aged 31 years, born and of New York City, and Willis G. Hurlbert, aged 30 years, born New London, now of Colchester, July 4, 1887.

- CONTELIN Emily, aged 18 years, and Lewis Oliver Osborne, aged 24 years, both born England, and now of Hopkinton, Nov. 23, 1896.
 Faith, aged 24 years, born England, now of Hopkinton, and Harold E. Ralph, aged 21 years, born New York City, now of Westerly, April 22, 1898.
- COOKE Nellie E., aged 24 years, born and of Stonington, and Nathan P. Whiting, Jr., aged 38 years, born and of Mystic, May 15, 1889.
- COON Eugene and Julia Miller, Jan. 11, 1882.
- COOPER Fred A., aged 23 years, born England, and Ida May Proctor, aged 21 years, born Westerly, both now of Stonington, Oct. 22, 1887.
 Joseph, aged 25 years, born and of England, and Edith E. Parker, aged 24 years, born England, now of Wetterly, June 22, 1893.
- COTTRELL W. Liance, aged 23 years, born Stonington, now of New York City, and Annie L. Sutton, aged 21 years, born and of Westerly, Dec. 22, 1890.
- CRAFTS Rev. Wilbur F., of Dover, N. H., and Sarah Timanus, of Davenport, Iowa, married at Plainfield, N. J., May 1, 1874.
- CRANDALL Horace E. and Betsey E. Mitchell, both of Westerly, May 26, 1874.
 Charles C. and Helen E. Langley, both of Stonington, Sept. 4, 1875.
 Nannie J., of Westerly, and Hillyer H. Burdick, of Charlestown, Jan. 16, 1877.
 Julia P. and Noel P. Fenner, both of Westerly, Aug. 11, 1877.
 Joseph H., of Westerly, and Emma L. Burgess, of Stonington, Sept. 11, 1878.
 Annie E. and Henry D. Sisson, June 8, 1881.
 Burnside, of Hopkinton, and Harriet A. Clarke, March 28, 1883.
 Bessie and Charles I. Taylor, both born and of Hopkinton, Oct. 3, 1885.
 Joseph E., born Hopkinton, and Lizzie Bragris, born Scotland, both now of Westerly, Oct. 23, 1885.
 James H., aged 39 years, born and of Westerly, and Blanche A. Hayward, aged 21 years, born Westerly, now of Machias, Me., Aug. 13, 1892.
 Ida M., aged 20 years, and Henry M. Bromley, aged 26 years, both born and of Stonington, Dec. 23, 1897.
- CROCKER Mary E., aged 25 years, born England, and James J. Pine, aged 24 years, born Newfoundland, both of Westerly, May 12, 1890.
 Sarah A., aged 24 years, born England, and Albert F. Williams, 28 years, born Devonshire, Eng., both now of Westerly, Sept. 16, 1891.
- CROWELL Georgia A., of Providence, and Charles A. Trager, of Newport, Oct. 24, 1880.

- CRUMB Ellery D., aged 24 years, and Carrie E. Lanphear, aged 20 years, both born North Stonington, and now of Westerly, Sept. 27, 1891.
- CULLY William and Lizette Sampson, both born England, and now of Westerly, July 8, 1884.
- CULVER Cynthia, aged 18 years, born and of North Stonington, and Thomas H. Champlain, aged 38 years, born and of Stonington, May 25, 1890.
- CURRY Eliza and Joseph Tweedale, both of Westerly, April 11, 1867.

D

- DALLY James, aged 25 years, born England, and Mary Nevins, aged 31 years, born Provinctown, both now of Stonington, May 30, 1895.
- DANIELS Lewis, aged 23 years, born Italy, and Blanche C. Lanphear, aged 22 years, born Rhode Island, both now of Stonington, Dec. 16, 1896.
- DARROW Alice J., born Borhamsted, now of New London, and George E. Moore, born Colchester, now of Waterford, June 6, 1886.
- DATSON Joseph and Amey E. Spargo, Nov. 28, 1883.
Abraham P., aged 24 years, and Emma J. Francis, aged 22 years, born England, and now of Westerly, Dec. 10, 1889.
- DAVEY Mildred A., aged 19 years, born England, now of Westerly, and Hugh Veale, aged 22 years, born England, now of Barre, Vt., June 4, 1890.
- DAVIS David P., of Greenport, L. I., and Elizabeth E. Finch, of Stonington, July 7, 1874.
Mary M., of Groton, and Clarence B. Reigwin, of Griswold, July 3, 1879.
Michael and Ann Norton, both of Stonington, Oct. 15, 1879.
Phebe E. and David S. Maine, Sept. 4, 1881.
J. T. and Emma J. Searle, Nov. 24, 1881.
Lydia J., born Oregon, now of Rockville, and Nathan D. Burdick, born Hopkinton, now of Stonington, June 6, 1886.
Abbie T., aged 22 years, born Westerly, and Orrin F. Young, aged 46 years, born Stonington, both now of Stonington, Dec. 17, 1892.
- DAY Margaret Jane and Charles Timonick, both of Norwich, July 9, 1873.
Mary A. and Horace E. Bliven, both of Westerly, Dec. 23, 1873.
- DENISON Stephen A., of Stonington, and Ruth A. Bliven, of Westerly, married by Rev. George S. Alexander, Jan. 1, 1867.
- DEWEY Mary E. and Thomas Haskins, both of Stonington, Oct. 16, 1874.
- DEWS Sarah A. and Thomas Hodson, both of Westerly, married by Rev. Geo. W. Gooding, Dec. 22, 1855.
- DINWOODIE Johanna, aged 34 years, born Scotland, now of Westerly, and Henry O'Neil, aged 35 years, born Scotland, now of San Francisco, Dec. 2, 1896.

- DOCKERTY Mary, aged 51 years, born England, and Nicholas Nilder, aged 59 years, born East Boston, both now of Westerly, Sept. 19, 1894.
 Lydia Ann, of Westerly, and Charles Nathan Brown, of North Stonington, Jan. 11, 1876.
 William, aged 27 years, born Little Falls, N. Y., of Stonington, and Edith Opie, aged 28 years, born England, of Westerly, June 11, 1895.
- DORÉ Nelson H. and Lillian I. Lowe, both of Westerly, Feb. 10, 1877.
- DORRINGTON Charles, aged 23 years, and Grace E. Pearce, aged 23 years, both born in England, and now of Westerly, Sept. 13, 1890.
- DOWER John, aged 27 years, and Jennie Lindsey, 28 years, both born England, and now of Westerly, Sept. 17, 1887.
 Nicholas and Annie Peirce, both born England, and now of Westerly, Nov. 23, 1892.
- DOWST Martha and George Wilson, Dec. 17, 1881.
- DUGUID Forbes B. aged 22 years, born Scotland, and Mina Marr, aged 19 years, born Westerly, both now of Westerly, Jan. 18, 1893.
- DUNKERLY Minnie E. and George H. Sherman, Sept. 29, 1883.
- DUNSTAN Wesley, aged 25 years, and Mary A. Francis, aged 28 years, both born England, but now of Westerly, April 18, 1893.
- DWELLEY William H. and Mrs. Alice A. Bisbee, both of Fair Haven, Mass., April 11, 1878.
- DYER Sarah and Ebenezer N. Smith, both of Westerly, married by Rev. George W. Gooding, June 3, 1855.
 Ansel L., born Machias, Me., and Jennie L. Rogers, born Providence, R. I., both now of Groton, July 5, 1886.

E

- EARNSHAW Joseph, 33 years, and Sarah J. Adsop, 34 years, both born England, and now of Westerly, June 4, 1888.
- ECCLESTONE Bessie C. and David C. Lowe, both of Westerly, Jan. 12, 1878.
 Hattie E., born and of White Rock, and Charles C. Peckham, born Norwich, now of Hartford, May 2, 1885.
- EDWARDS Thomas D. and Harriet E. Staplin, both of Westerly, May 23, 1870.
 Annie and Frederick Gowan, both of Westerly, July 21, 1870.
 Nathan P. and Mary C. Netherwood, both of Westerly, Dec. 7, 1875.
 Henry W. and Adaline Clair, both of Westerly, Sept. 5, 1880.
- EGGER Nellie, 21 years, born Mystic, and Peter M. Rose, 25 years, born Sicily, both of Westerly, Aug. 20, 1892.
- EICHOLZ Henry, 26 years, and Rosa Bernhold, 22 years, both born Germany, and now of Westerly, Oct. 20, 1890.
- ELLSWORTH F. Elmer, 24 years, born Collinsville, now of Jacksonville, Fla., and Sadie W. Gould, 26 years, born Newport, now of Worcester, Aug. 6, 1889.

EXTON Harriet and Samuel T. Rex, both of Westerly, Nov. 4, 1876.

F

FAGAN James, 41 years, born New York City, now of South Kingstown, and Mary E. Wood, 24 years, born and of South Kingstown, Jan. 20, 1897.

FANLON Lizzie M., 20 years, born New London, and Frank B. Searles, 21 years, born Providence, both now of Westerly, Sept. 5, 1887.

FENNER Amanda J. and Charles P. W. Wheeler, both of Hopkinton, June 22, 1873.

Noel P. and Julia P. Crandall, both of Westerly, Aug. 11, 1877.

James M. and Sarah Hay, both of Westerly, Oct. 16, 1880.

Jennie A., 16 years, born and of Westerly, and W. J. Greene, 22 years, born West Greenwich, both now of Charlestown, Jan. 21, 1893.

Martha A., 24 years, born Hope Valley, now of Westerly, and Charles I. Button, 24 years, born and of Utica, July 5, 1897.

FINCH Elizabeth E., of Stonington, and David P. Davis, of Greenport, L. I., July 7, 1874.

FISH Jennie M., born and of New London, and Eugene L. Bailey, born and of Groton, Oct. 7, 1884.

FISHER Thomas, 43 years, born England, now of Westerly, and Harriet A. Hall, 42 years, born and of Westerly, Oct. 25, 1897.

FLAGG David, 37 years, born Humfred, Ct., now of Putnam, and Alice J. Church, 23 years, born Montville, now of Westerly, Oct. 20, 1897.

FLECK Lina, born Germany, now of New York City, and Joseph F. Fowler, born Charleston, S. C., now of Noank, Ct., June 19, 1886.

Mary, 22 years, born Germany, and James M. Barber, 23 years, born Stonington, both now of Westerly, June 24, 1894.

FORD Annie and Frank S. Martin, both of Norwich, Feb. 21, 1877.

FOSTER Lafayette L., born Delaware, and Sarah A. Boulter, born England, both now of Stonington, Nov. 28, 1885.

FOWLER Alice A. and Walter A. Howard, May 30, 1882.

Joseph F., born Charleston, S. C., now of Noank, Ct., and Lina Fleck, born Germany, now of New York City, June 19, 1886.

FRANCE Lube R., 22 years, and Jennie Sweet, 22 years, both born and of Westerly, Aug. 1, 1892.

FRANCIS Henry and Ellen McSparran, both of Westerly, June 4, 1873.

Lizzie and John Banks, Dec. 3, 1883.

Emma J., 22 years, and Abraham P. Datson, 24 years, both born England, and now of Westerly, Dec. 10, 1889.

FRANCIS Mary A., 28 years, and Wesley Dunston, 25 years, both born England, and now of Westerly, April 18, 1893.

G

- GALLUP David H. and Lillian A. Bentley, Nov. 30, 1882.
William E., 26 years, born and of North Stonington, and Viola M. Briggs, 19 years, born Georgia, now of Hopkinton, Sept. 12, 1890.
- GARDNER Andrew B., born Portsmouth, R. I., now of Stonington, and Emma L. Brown, born and of North Stonington, Nov. 13, 1886.
Andrew B. 31 years, born Portsmouth, R. I., now of Stonington, and Mary L. Brown, 18 years, born and of North Stonington, July 9, 1889.
- GATES Charles S., of Stonington, and Mary E. Saunders, of Hopkinton, March 9, 1877.
- GAVITT Amanda and Ralph H. Hoxie, both of Westerly, Sept. 30, 1877.
Mrs. Eliza P. and Edmund D. Barker, both of Westerly, Nov. 11, 1877.
Alvira C. and Charles H. Hall, Dec. 21, 1882.
Jennie A. and Charles C. Noyes, both of Westerly, Oct. 20, 1885.
Susan E., born and of Westerly, and Horace F. Barber, born South Kingstown, now of North Stonington, Nov. 17, 1886.
William J., 27 years, and Sarah E. Holdredge, 20 years, both born and of Westerly, Sept. 28, 1889.
Catharine, 52 years, of Stonington, and F. E. Baker, 66 years, born New London, of Killingly, April 29, 1891.
- GAY Ella J. and Frank L. Brown, both of Stonington, June 24, 1874.
- GEER William H. and Annie D. Maggs, both of Ashaway, June 10, 1877.
- GILCHRIST Elizabeth, born Scotland, now of Westerly, and John D. Newall, born England, now of Gloucester, Mass., July 3, 1885.
- GIFFORD Cornelia S. and George C. Ladd, both of Westerly, Sept. 9, 1880.
- GOODRICH William K. and Minnie Quinham, Dec. 27, 1882.
- GOODWIN Richard F. and Annie E. Harden, both born and of Norwich, May 12, 1884.
- GORTON Alma J. and Hazard Clarke, both of Stonington, Feb. 12, 1881.
- GOULD Sadie W., 26 years, born Newport, now of Worcester, and F. Elmer Ellsworth, 24 years, born Collinsville, Ct., now of Jacksonville, Fla., Aug. 6, 1889.
- GOURNO Josephine, 32 years, and Joseph Satro, 43 years, both born in Rhode Island, and now of White Rock, Sept. 8, 1893.
- GOWAN Frederick and Annie Edwards, both of Westerly, July 21, 1870.

- GOYETT Charles, 25 years, born Canada, and Mary A. Burdick, 25 years, born Hopkinton, both now of Westerly, Sept. 22, 1890.
- GRAVES Robert H., born Détroit, of Westerly, and Cora L. Shepherd, born and of Greenport, Sept. 24, 1885.
- GRAY Charles H., of North Stonington, and Alma E. Slocum, of Stonington, Dec. 31, 1875.
Evaline Augustine and Percy Abram Anson, Oct. 21, 1882.
Mary E., 18 years, born Ledyard, and Daniel P. White, 26 years, born Stonington, both now of Stonington, Jan. 26, 1898.
- GREENE Hiram Fenner and Thankful F. Bromley, Oct. 29, 1883.
Norris G., 21 years, born Norwich, and Emma M. Welt, 21 years, born Waldoboro, Me., both now of New London, Feb. 9, 1888.
Ada M., 24 years, born and of Charlestown, and Edgar E. Tucker, 21 years, born and of Wakefield, May 17, 1891
W. J., 22 years, born West Greenwich, and Jennie A. Fenner, 16 years, born Westerly, both now of Charlestown, Jan. 21, 1893.
Annie A., 24 years, born and of Westerly, and William E. Saunders, 33 years, born Griswold, now of Stonington, Nov. 15, 1895.
- GUILE Ella A., born Griswold, and William Snyder, born Elizabeth, N. J., both now of Stonington, May 10, 1884.
- GULLY Sarah J. and Jessie Wilkes, both of Westerly, Jan. 14, 1875.
William John and Amanda M. Lowe, both of Westerly, June 17, 1875.
Lizzie and William Bailey, July 23, 1881.
Laura A., 26 years, of Westerly, and Isaac T. Wilcox, 56 years, born Hopkinton, now of Stonington, May 10, 1890.

H

- HADLEY Cynthia L. and Silas Chamberlain, both of Groton, March 18, 1867.
- HALL Stanton K., of Westerly, and Florinda Otis, of Stonington, married by Rev. W. O. Cady, July 4, 1850.
Lydia A., of Hopkinton, and John Moore, Jr., of Dorrville, April 24, 1867.
Daniel H. and Mary M. Bliven, both of Westerly, Sept. 26, 1875.
Albert D. and Lillian C. Potter, Sept. 3, 1881.
Charles H. and Alvira C. Gavitt, Dec. 21, 1882.
Phebe A., 30 years, and Isaac H. Harvey, 27 years, both of Westerly, Aug. 24, 1889.
Harriet A., 42 years, born and of Westerly, and Thomas Fisher, 43 years, born England, now of Westerly, Oct. 25, 1897.
- HALOOSA William C. T., of Quincy, Mass., and Emily Opie, of Westerly, both born in England, Sept. 2, 1886.

- HALVASA Lillian E., 18 years, born England, now of Westerly, and Calvin E. Stewart, 35 years, born Virginia, now of New York City, March 31, 1898.
- HANCOCK Estella and Edward S. Page, both of Mystic River, Sept. 15, 1870.
- HANNEY John, 81 years, of Westerly, and Elizabeth Hayward, 69 years, of Stonington, both born in England, Feb. 6, 1889.
- HARDER Annie E. and Robert F. Goodwin, both of Norwich, May 12, 1884.
- HARRIS Minnie G., 18 years, and William N. Brown, 21 years, both of Stonington, March 12, 1891.
- HARRISON Sarah E. and Adam Jackson, both of Westerly, Aug. 12, 1879.
Susannah and Joseph Barnes, both of Westerly, July 17, 1880.
- HARTSON Albert, 25 years, and Emma E. Tuckerman, 21 years, both born and of Westerly, May 17, 1887.
- HARVEY Martha A. and Charles E. Smith, both of Westerly, June 4, 1885.
Isaac H., 27 years, and Phebe A. Hall, 30 years, both born and of Westerly, Aug. 24, 1889.
Melissa, 38 years, born and of Westerly, and Thomas Pengelly, 32 years, born Canada, now of Stonington, March 2, 1891.
- HASKINS Thomas and Mary E. Dewey, both of Stonington, Oct. 16, 1874.
Evelin M., of Stonington, and Jonathan M. Smith, of Westerly, June 11, 1876.
Mary E., of Stonington, and William C. Burdick, of Hopkinton, Aug. 28, 1880.
- HASWELL Charlotte E. and John Hoxie, both of Shannock, March 19, 1884.
- HAWKINS Mary and Frederick Moore, both of Westerly, married by Rev. George S. Alexander, May 31, 1866.
- HAY Sarah and James M. Fenner, both of Westerly, Oct. 16, 1880.
- HAYWARD Elizabeth, 69 years, of Stonington, and John Honney, 81 years, of Westerly, both born in England, Feb. 6, 1889.
Blanche A., 21 years, born Westerly, now of Machias, Me., and James H. Crandall, 30 years, born and of Westerly, Aug. 13, 1892.
- HAZARD Lucy D. and Ephraim Williams, July 18, 1882.
- HEALEY Esther, of Fall River, and Richard Bowker of Westerly, Feb. 11, 1874.
- HIGGS Charles, 25 years, and Eva Oliver, 22 years, both born in England, and now of Westerly, Dec. 25, 1893.
- HIMES Edward T. and Lizzie Valentine, both of Westerly, Sept. 2, 1876.
Francis and Elizabeth Burdick, Dec. 31, 1881.
- HIRST Elizabeth and Norman Keepin, both of Hopkinton, July 15, 1874.
- HOBSON Mark, of Fall River, and Ellis Palmer, of Hopkinton, June 25, 1879.
- HODGE Arthur E., of Stonington, and Walter E. Burdick, of Westerly, June 19, 1875.

- HODSON Thomas and Sarah A. Dews, both of Westerly, married by Rev. Geo. W. Wooding, Dec. 22, 1855.
- HOLBERTON John R., of Westerly, and Fidelia C. Maine, of North Stonington, Feb. 28, 1876.
- HOLDREDGE Sarah E., 20 years, and William J. Gavitt, 27 years, both of Westerly, Sept. 28, 1889.
Susan F., 23 years, born Mystic, and Charles R. Chadwick, 24 years, born Newark, both now of Westerly, Oct. 1, 1894.
- HOLMES Fanny L. D. and Alpheus B. Starr, both of North Stonington, Sept. 5, 1875.
Albert A. and Sarah Preston, both of New London, Nov. 7, 1877.
Mahala, born Montville, of East Lyme, and Eli A. Rudd, born and of Montville, Oct. 26, 1886.
Anna G., 18 years, born Modus, of Lyme, and Warren E. Rogers, 23 years, born Lyme, of Middletown, Ct., Sept. 15, 1890.
- HOLLOWAY Thomas A. and Eliza Jane Sykes, both of Plainville, Sept. 21, 1873.
- HOLWAY Lydia C., of Kingston, and James A. Horton, Jr., of Westerly, married by Rev. W. O. Cady, Oct. 13, 1850.
Rebecca C., of Kingston, and Henry R. Horton, of Westerly, married by Rev. W. O. Cady, Oct. 13, 1850.
- HOOD Lewis C., 21 years, born and of Groton, and Grace E. Maine, 17 years, born Groton, now of North Stonington, Oct. 8, 1894.
- HOOKER Mary A., of Buchanan, West Va., and Alva A. Park, of Preston, Nov. 4, 1877.
- HORTON Henry R., of Westerly, and Rebecca C. Holway, of Kingston, married by Rev. W. O. Cady, Oct. 13, 1850.
James A., Jr., of Westerly, and Lydia C. Holway, of Kingston, married by Rev. W. O. Cady, Oct. 13, 1850.
Addie May, 20 years, born New London, and Charles H. Kenney, 26 years, born Syracuse, both now of New London, May 11, 1896.
- HOTCHKISS Nelson G., of Westerly, and Nellie Smith, of Willimantic, Dec. 25, 1880.
- HOWARD Walter A. and Alice A. Fowler, May 30, 1882.
- HOXIE Ralph H. and Amanda Gavitt, both of Westerly, Sept. 30, 1877.
Belle G. and George E. Tillinghast, Nov. 18, 1882.
John and Charlotte E. Haswell, both of Shannock, March 19, 1884.
Elizabeth, 58 years, born and of Richmond, and Maxson Perry White, 60 years, born and of Hopkinton, Nov. 20, 1887.
- HURLBERT Willis G., 30 years, born New London, now of Colchester, and Sarah Congdon, 31 years, born and of New York City, July 4, 1887.
- HYDE Annie L., born Colchester, and Ancel Lamb, of Groton, both now of Montville, Nov. 30, 1885.

I

IDE Andrew and Sarah Smith, both of Stonington, April 18, 1880.

- INGHAM Ruth A., of Hopkinton, and Charles E. Nichols, of New London, Nov. 24, 1875.
 Thomas and Isabella Cain, June 4, 1881.
 Margaret, 28 years, of Newburgh, N. J., and John Middleton, 34 years, of Paterson, N. J., both born in Scotland, Nov. 12, 1891.
 Jennie M., 25 years, born Westerly, now of Niantic, Ct., and William A. Rook, 25 years, born England, now of Westerly, July 29, 1896.
- IRISH John T. and Florence S. Card, Sept. 15, 1883.

J

- JACKSON Adam and Sarah E. Harrison, both of Westerly, Aug. 12, 1879.
- JAMES Eva C., aged 31 years, born and of Westerly, and Charles A. E. Smith, aged 34 years, born Worcester, now of Westerly, Feb. 24, 1892.
- JENNINGS Thomas and Ellen Combelluck, May 30, 1883.
- JENKINS Edith, aged 23 years, and William John Sporgo, aged 23 years, born England, now of Westerly, Sept. 10, 1887.
- JEROME George, of New London, and Mary E. Maynard, of Ledyard, Jan. 29, 1880.
- JOHNSON Ira C. and Marianna Perkins, both of Stonington, June 14, 1875.
 Alfred, aged 23 years, born Sweden, and Hattie E. Sisson, aged 22 years, born Providence, both of Westerly, July 2, 1895.
- JONES Alice A., born and of Westerly, and Gideon Watson, born Charlestown, now of Westerly, May 8, 1886.
 John, aged 62 years, born Pascoag, R. I., now of Westerly, and Hannah E. Netherwood, aged 34 years, June 7, 1890.
 Alice A., aged 26 years, born and of Westerly, and Jennie A. States, aged 35 years, born Nova Scotia, now of Boston, Jan. 1, 1895.
- JORDAN Mary A., of Stonington, and Leander M. Babcock, of East Greenwich, March 31, 1881.
- JOYCE Thomas F. and Isabella L. Rossiter, both of Westerly, Sept. 2, 1876.

K

- KEAST Thomas and Lucinda Ledward, both born and of Westerly, Oct. 9, 1886.
 John, aged 30 years, born England, now of Quincy, Mass., and Mary Kate Lewis, aged 24 years, born Connecticut, now of Westerly, Dec. 25, 1894.
- KEENAN William and Mary Jane Magee, both of Westerly, Nov. 6, 1877.
- KEEPIN Norman and Elizabeth Hirst, both of Hopkinton, July 15, 1874.

- KEIGWIN Clarence B., of Griswold, and Mary M. Davis, of Groton, July 3, 1879.
- KELLEY Henry O. and Mary O'Brien, both of Norwich, March 6, 1876.
- KENDALL John, of Providence, and Mary A. Marchant, of Niantic, July 3, 1879.
- KENNETH William D., aged 21 years, born and of Westerly, and Florence E. Burk, aged 18 years, born Hopkinton, now of Westerly, Dec. 8, 1888.
- KENNEY Charles H., aged 26 years, born Syracuse, and Addie May Horton, aged 20 years, born New London, both now of New London, May 11, 1896.
- KENYON Fannie H. and John C. Chapman, both of North Stonington, May 31, 1875.
James and Lucy Lee, Feb. 10, 1882.
Annie F., born and of Richmond, and James S. Lammond, born Scotland, now of Westerly, Feb. 10, 1886.
- KILKENNEY Mary J. and Richard D. Maine, both of North Stonington, Oct. 11, 1880.
Ellen E. and Elmer E. Maine, both of North Stonington, Nov. 7, 1880.
- KING Charles L., of New Haven, and Addie Chase, of Mystic, Oct. 16, 1875.
- KINNEY Bion J., aged 30 years, and Mary A. Kinney, aged 28 years, both born and of Voluntown, March 3, 1897.
Mary A., aged 28 years, and Bion J. Kinney, aged 30 years, both born and of Voluntown, March 3, 1897.
- KIRK Margaret C., aged 18 years, and Samuel T. Patton, aged 23 years, both born in Scotland, but now of Westerly, Oct. 20, 1897.

L

- LADD George C. and Cornelia S. Gifford, both of Westerly, Sept. 9, 1880.
- LADLY Maude E., aged 21 years, born Waterford, and Herbert Prentice, aged 23 years, born North Stonington, both now of Groton, March 7, 1898.
- LAFORTINE Martha and Charles Buck, May 27, 1882.
- LAMB Ancel, born Groton, and Annie L. Hyde, born Colchester, both now of Montville, Nov. 30, 1885.
- LAMMOND James S., born Scotland, now of Westerly, and Annie F. Kenyon, born and of Richmond, Feb. 10, 1886.
- LANE Charles C., of New Haven, and Ann P. Shaw, of New London, Feb. 24, 1875.
- LANGWORTHY J. Hamilton, aged 48 years, and Matilda C. Stanton, aged 18 years, both born and of Stonington, May 7, 1896.
- LANPHEAR Mrs. Sarah Ann, of Voluntown, and Augustus Lee Chapman, of North Stonington, Sept. 2, 1875.
William C., of Preston, and Mary E. Bromley, of North Stonington, June 20, 1876.

- LANPHEAR Horace P., of New London, and Ursula J. Potter, of Westerly, Dec. 20, 1876.
 Adeline and Edward Campbell, Oct. 6, 1881.
 Dora and Gutleib Staiger, Oct. 15, 1881.
 Caroline and Isaac Nicholson, Jr., Jan. 3, 1883.
 Carrie E., aged 20 years, and Ellery D. Crumb, aged 24 years, both born North Stonington, and now of Westerly, Sept. 27, 1891.
 Annie E., aged 18 years, born Connecticut, now of Stonington, and William W. Bromley, aged 19 years, born Woodville, now of Richmond, Sept. 28, 1891.
 Blanche C., aged 22 years, born Rhode Island, and Louis Daniel, aged 23 years, born Italy, both now of Stonington, Dec. 16, 1896.
- LARKIN Frederick B., aged 23 years, born and of Westerly, and Jane Meslin, aged 23 years, born England, now of Westerly, Oct. 11, 1888.
 Samuel D., aged 37 years, born and of Westerly, and Jennie Chidlow, aged 34 years, born England, now of Westerly. Nov. 4, 1897.
- LARSON Anna E., aged 27 years, born Sweden, now of New York City, and Warren P. Beckwith, aged 22 years, born and of New London, June 3, 1897.
- LATOUR Charles F., of New London, and Annie E. Barber, of North Stonington, Feb. 18, 1867.
- LAURIE Minnie and Frederic Barnicott, May 24, 1881.
- LAWTON Adalaide J. and Shecaniah Walker, Feb. 10, 1883.
 James F., aged 23 years, born and of Westerly, and Ida May Spencer, aged 20 years, born and of Stonington, July 30, 1891.
- LEAVITT Harry H. and Florence O. Brewer, both of Norwich, April 27, 1875.
- LEDWARD Lucinda and Thomas Keast, both of Westerly, Oct. 9, 1886.
 Clara E., aged 19 years, born and of Westerly, and Nathan Percy, aged 27 years, born Newfoundland, now of Westerly, March 3, 1897.
- LEE Caroline and John Maddan, both of Westerly, April 12, 1877.
 Lucy and James Kenyon, Feb. 10, 1882.
- LEES Paulina E. and James E. Smith, both of Westerly, July 5, 1879.
- LEETE Gertrude, aged 34 years, born New Haven, and Frank M. Woodard, aged 35 years, born Connecticut, both now of Mystic, July 24, 1893.
- LEICHE Mary A., of Potter Hill, and Franklin E. Partelow, born Hopkinton, now of North Stonington, Dec. 24, 1884.
- LEONARD Ella F., born and of Stonington, and William E. Saunders, born and of Griswold, Dec. 20, 1884.
 Frank, aged 23 years, born and of Stonington, and Addie M. Nichols, aged 21 years, born New London, now of Stonington, April 5, 1890.

- LEONARD William L., aged 22 years, born and of Stonington, and Minerva J. Browning, aged 18 years, born and of Westerly, April 28, 1891.
- LEWIS Mary and Amos P. Sisson, both of Westerly, Sept. 1, 1875. Benjamin H., of Newport, and Emma J. Proctor, of Stonington, June 28, 1879.
 Hattie P., born New London, now of Westerly, and Frank Chapman, born Westerly, Dec. 14, 1884.
 Daisy B., aged 19 years, born and of Westerly, and Thomas Reed, aged 24 years, born England, now of Manson, Mass., July 3, 1889.
 Jennie C., aged 19 years, and Edward C. Collins, aged 25 years, both born and of Westerly, Oct. 30, 1889.
 Henry O., aged 42 years, and Lizzie M. Watson, aged 22 years, both born and of Westerly, Jan. 28, 1892.
 Mary Kate, aged 24 years, born Connecticut, now of Westerly, and John Keast, aged 30 years, born England, now of Quincy, Mass., Dec. 25, 1894.
 Francis F., aged 22 years, and Orsemus S. Chapman, aged 28 years, both born and of Westerly, Aug. 7, 1895.
- LILLIBRIDGE Clarke, of Stonington, and Ida C. Austin, of Westerly, Jan. 27, 1875.
 David W., of Richmond, and Nellie Miller, of Niantic, R. I., Feb. 8, 1876.
- LINDSEY Jennie, aged 28 years, and John Dower, aged 27 years, both born England, and now of Westerly, Sept. 17, 1887.
- LONGLEY Helen E. and Charles C. Crandall, both of Stonington, Sept. 4, 1875.
- LOSENS Maggie, aged 21 years, born Canada, and Albert C. Tuttle, aged 23 years, born Wallinford, Ct., both now of New London, April 19, 1888.
- LOWE Amanda M. and William John Gully, both of Westerly, June 17, 1875.
 Lillian I. and Nelson H. Dore, both of Westerly, Feb. 10, 1877.
 David C. and Bessie C. Ecclestone, both of Westerly, Jan. 12, 1878.
- LUFFE Joseph and Emma J. Page, both of Greenville, Ct., Oct. 4, 1873.

M

- MADDON John and Caroline Lee, both of Westerly, April 12, 1877.
- MAGEE Mary Jane and William Keenan, both of Westerly, Nov. 6, 1877.
- MAGGS George V., of Charlestown, and Mary A. Petchell, of Westerly, July 26, 1876.
 Annie D. and William H. Geer, both of Ashaway, June 10, 1877.
- MAHAFFY Rachal, aged 24 years, and Robert Reid, aged 22 years, both born in Ireland, and now of Lowell, Mass., July 16, 1897.

- MAINE Harriet M. and William J. Spargo, both of Westerly, March 23, 1875.
 Fidelia C., of North Stonington, and John R. Holberton, of Westerly, Feb. 28, 1876.
 Richard D. and Mary J. Kilkenney, both of North Stonington, Oct. 11, 1880.
 Elmer E. and Ellen E. Kilkenney, both of North Stonington, Nov. 7, 1880.
 David L. and Phebe E. Davis, Sept. 4, 1881.
 Emmogene and Elmer E. Welsh, Oct. 29, 1883.
 William F. and Isabella N. Netherwood, both of North Stonington, March 16, 1884.
 Fannie E., aged 17 years, born Ledyard, and Otis A. Chapman, aged 22 years, born North Stonington, both now of North Stonington, Nov. 7, 1890.
 Grace E., aged 17 years, born Groton, now of North Stonington, and Lewis C. Hood, aged 21 years, born and of Groton, Oct. 8, 1894.
- MARCHANT Mary A., of Niantic, and John Kendall, of Providence, July 3, 1879.
- MARR Mary Ann and John Sawyers, both born in Scotland, and now of Westerly, Dec. 29, 1886.
 Mary J. B., 19 years, born Scotland, and James Collins, 24 years, born England, both of Westerly, Sept. 17, 1890.
 Mina, 19 years, born Westerly, and Forbes B. Duguid, 22 years, born Scotland, both now of Westerly, Jan. 18, 1893.
 David F., 19 years, and S. Libbie Sisson, 20 years, both born and of Westerly, Dec. 17, 1895.
- MARSTON Lucy and Otis L. Adams, both of Stonington, July 16, 1876.
- MARTIN Frank S. and Annie Ford, both of Norwich, Feb. 21, 1877.
- MATHER Mary E. and David H. Champlain, both of Lyme, March 17, 1881.
- MAWSON Edward and Jennie McDonald, Oct. 6, 1883.
- MAY Albert, of Westerly, and Hannah E. Whalley, of Stonington, July 3, 1873.
- MAYNARD Mary E., of Ledyard, and George Jerome, of New London, Jan. 29, 1880.
- MCCOMB Thomas and Lena May Allen, Dec. 25, 1883.
 McDONALD Jennie and Edward Mawson, Oct. 6, 1883.
- McFARLANE Mary and Frank R. Rogers, both of Montville, Feb. 11, 1875.
- McKERNAN Edward and Annie Newall, both of Westerly, Aug. 10, 1877.
- McSPARRAN Ellen and Henry Francis, both of Westerly, June 4, 1873.
- MEDLIN Ellen, 23 years, and Robert Walker, 22 years, both born England, and now of Westerly, Dec. 25, 1894.
- MELVILLE Mary A. B. and Otis L. Burdick, both of Westerly, Sept. 21, 1880.

- MERRETT Mrs. Mary E. and Charles Stebbins, both of Ashaway,
Sept. 22, 1877.
- MESLIN Jane, 23 years, born England, and Frederick B. Larkin,
23 years, born Westerly, both now of Westerly, Oct. 11, 1888.
- MIDDLETON John, 34 years, of Paterson, N. J., and Margaret
Ingham, 28 years, of Newburgh, N. J., both born in Scotland,
Nov. 12, 1891.
- MILLER Nellie, of Niantic, R. I., and David W. Lillibridge, of
Richmond, Feb. 8, 1876.
Julia and Eugene Coon, Jan. 11, 1882.
Leslie A., 23 years, born Whitneysville, Me., now of Minne-
apolis, Minn., and Minnie Campbell, 18 years, May 11, 1892.
- MINER James D. and Mary A. Miner, both of North Stonington,
Oct. 13, 1878.
Mary A. and James D. Miner, both of North Stonington, Oct.
13, 1878.
Ralph W., of Haddam, Ct., and Emma A. Way, of Hadley, Me.,
Nov. 18, 1879.
Alfred and Nancy Congdon, Feb. 19, 1882.
- MITCHELL Betsey E. and Horace E. Crandall, both of Westerly,
May 26, 1874.
Jennie A. and Charles H. Phillips, both of Stonington, Sept.
20, 1880
Alida, born Norwich, and William Cahill, born Greenville, N.
H., both of Westerly, Feb. 17, 1886.
Dora M., born Montville, and William P. Warren, 25 years, born
Bridgeport, both of Olneyville, June 8, 1892.
Mary Ann, 27 years, and Arthur E. Osborne, 21 years, both
born in England, and now of Potter Hill, Oct. 18, 1892.
- MONROE William H. and Alice M. Wheeler, both of North Ston-
ington, Jan. 3, 1876.
- MOODY Jennie S. and William H. Small, Dec. 25, 1882.
- MOORE John, Jr., of Dorrville, and Lydia A. Hall, of Hopkinton,
April 24, 1867.
Frederick and Mary Hawkins, both of Westerly, married by
Rev. Geo. S. Alexander, May 3, 1866.
John, of Westerly, and Hannah C. Wilcox, of Lyme, Jan. 13,
1880.
George E., born Colchester, of Waterford, and Alice J. Darrow,
born Barkamstead, of New London, June 6, 1886.
George N., 23 years, born Franklin, Mass., now of Westerly,
and Emma M. Sunderland, 23 years, born and of Westerly,
April 3, 1889.
- MOOSBROKER William H., born and of East Lyme, Ct., and
Lizzie A. Sprague, born and of Westerly, March 2, 1886.
- MORTIMER Sarah, of Westerly, and Richard Riely, of Providence,
Nov. 4, 1870.
Annie and George P. Whalley, both of Niantic, R. I., Oct. 4,
1873.
Emma and Daniel Lewis Babcock, Jr., June 4, 1881.

- MOSHIER Luella, 21 years, born South Dartmouth, and William H. Peckham, 26 years, born North Dartmouth, both now of Westerly, May 27, 1891.
- MOYLE Richard H., 26 years, born England, and Rosa Parker, 21 years, both now of Westerly, Nov. 29, 1894.
- MURPHY Alice Josephine and Charles H. Clarke, Sept. 26, 1883.
- MURRAY Alex. and Jenette Newall, both of Westerly, Oct. 7, 1875.
- Hiram D., 29 years, born Nova Scotia, of Boston, and Amelia C. Bragan, 30 years, born Lebanon, now of New London, Nov. 4, 1893.

N

- NASH Kittie R. and Adoniram C. Taft, both of Westerly, Nov. 25, 1875.
- NILDER Nicholas, 59 years, born East Boston, and Mary Dockerty, 51 years, born England, both of Westerly, Sept. 19, 1894.
- NELSON Arthur A., 19 years, born New Haven, now of Auburn, R. I., and Ella F. Price, 19 years, born Newfoundland, now of Westerly, Dec. 14, 1889.
- NETHERWOOD Charles W., of Westerly, and Abby F. Whalley, of Wakefield, Sept. 24, 1874.
- Mary C. and Nathan P. Edwards, both of Westerly, Dec. 7, 1875.
- Isabella N. and William F. Maine, both of North Stonington, March 16, 1884.
- Ella F., aged 18 years, and James B. Woodmansee, 19 years, born Richmond, both now of Westerly, July 3, 1888.
- Hannah E., 34 years, and John Jones, 62 years, born Pascoag, R. I., of Westerly, June 7, 1890.
- NEVINS Mary, 31 years, born Provinctown, and James Dally, 25 years, born England, both now of Stonington, May 30, 1895.
- NEWALL Annie and Edward McKernan, both of Westerly, Aug. 10, 1877.
- Jenette and Alex. Murray, both of Westerly, Oct. 7, 1875.
- John D., born England, of Gloucester, Mass., and Elizabeth Gilchrist, born Scotland, now of Westerly, July 3, 1885.
- NICHOLS Charles E., of New London, and Ruth A. Ingham, of Hopkinton, Nov. 24, 1875.
- Mary E. and John A. Wright, both of Stonington, March 11, 1881.
- Addie M., 21 years, born New London, and Frank S. Leonard, 23 years, born Stonington, both of Stonington, April 5, 1890.
- NICHOLSON Isaac, Jr., and Caroline Lanphear, Jan. 3, 1883.
- NOBLE Nathan P. and Lucretia Williams, both of Mystic, married by Rev. Geo. S. Alexander, Jan. 27, 1867.
- NOKA John H. and Lydia Watson, both of Westerly, Dec. 20, 1879.
- Phebe and William Champlain, March 8, 1882.

- NORRIS Charles J., 22 years, born Bristol, R. I., and Alice M Barnes, 19 years, born Hopkinton, both now of Stonington. June 2, 1889.
- NORTON Ann and Michael Davis, both of Stonington, Oct. 15, 1879.
- NOYES William H. and Emily Riely, both of Westerly, Dec. 24, 1879.
Charles C. and Jennie A. Gavitt, both born and of Westerly, Oct. 20, 1885.

O

- O'BRIEN Mary and Henry O. Kelley, both of Norwich, March 6 1876.
- OLIVER Eva, 22 years, and Charles Higgs, 25 years, both born in England, and now of Westerly, Dec. 25, 1893.
- OMSWOOD Walter, 21 years, born South Coventry, Ct., and Julia F. Wilbur, 21 years, born New London, both now of Montville, Feb. 18, 1888.
- O'NEIL Henry, 35 years, of San Francisco, and Johann Dinwoodie, 34 years, of Westerly, both born in Scotland, Dec. 2, 1896.
- OPIE Emily, of Westerly, and William C. G. Haloosa, of Quincy, Mass., both born in England, Sept. 2, 1886.
Georgianna, 26 years, of Stonington, and William John Veal, 24 years, of Westerly, both born in England, Nov. 24, 1887.
Edith, 28 years, born England, now of Westerly, and William Doherty, 27 years, born Little Falls, N. Y., now of Stonington, June 11, 1895.
- OSBORNE Arthur E., 21 years, and Mary Ann Mitchell, 27 years, both born in England, and now of Potter Hill, Oct. 18, 1892.
Herbert L., 25 years, and Ruth A. Smith, 25 years, both born England, and now of Potter Hill, July 12, 1893.
Frederick W., 22 years, born England, now of Hopkinton, and Mary L. Sweet, 20 years, born Maine, now of Westerly, Sept. 9, 1896.
Lewis Oliver, 24 years, and Emily Contelin, 18 years, both born in England, and now of Hopkinton, Nov. 23, 1896.
- OTIS Florinda, of Stonington, and Stanton K. Hall, of Westerly, married by Rev. W. O. Cady, July 4, 1850.

P

- PACHEY Mary J., 29 years, born Waterford, Ct., of Westerly, and William Pearce, 43 years, born England, of Niantic, Ct., May 5, 1889.
- PAGE Edward S. and Estella Hancock, both of Mystic Bridge, Sept. 15, 1870.
Emma J. and Joseph Luffe, both of Greenville, Ct., Oct. 4, 1873.
- PAISLEY Alex, 88 years, born in Ireland, and Selena Symonds, 30 years, born in England, both now of Westerly, Sept. 15, 1888.

- PALMER Cornelia A. and Marcus I. Burdick, both of Hopkinton, July 2, 1874.
Ellis, of Hopkinton, and Mark Hobson, of Fall River, June 25, 1879.
- PARK Amos R., of Franklin, Ct., and Olive A. Smith, of Lebanon, July 7, 1877.
Alva A., of Preston, and Mary A. Hooker, of Buchanan, West Va., Nov. 4, 1877.
Victoria, of Groton, and Russell S. Boyle, of Pequonoc, Ct., Oct. 11, 1880.
- PARKER Edith E., 24 years, born England, now of Westerly, and Joseph Cooper, 25 years, born and of England, June 22, 1893.
Rosa, 21 years, and Richard Moyle, 26 years, born in England, both now of Westerly, Nov. 29, 1894.
- PARSONS Albert B., of Providence, and Henrietta N. Sanborn, of Grentham, N. H., Sept. 17, 1870.
- PARTELOW Fannie H., of Ledyard, and Charles D. Collins, of Mystic, June 10, 1877.
Franklin E., born Hopkinton, of North Stonington, and Mary A. Leiche, of Potter Hill, Dec. 24, 1884.
- PATTON Samuel T., 23 years, and Margaret C. Kirk, 18 years, both born in Scotland, and now of Westerly, Oct. 20, 1897.
- PAYNE John James and Mary Alice Payne, both of Stonington, Aug. 1, 1880.
Mary Alice and John James Payne, both of Stonington, Aug. 1, 1880.
- PEARCE William, 43 years, born in England, now of Niantic, Ct., and Mary J. Pachey, 29 years, born Waterford, Ct., now of Westerly, May 5, 1889.
Grace E., 23 years, and Charles Darrington, 23 years, both born in England, and now of Westerly, Sept. 13, 1890.
- PECKHAM Charles C., born Norwich, now of Hartford, and Hattie E. Ecclestone, born and of White Rock, May 2, 1885.
William H., 26 years, born North Dartmouth, and Luella Moshier, 21 years, born South Dartmouth, both now of Westerly, May 27, 1891.
- PEIRCE Annie and Nicholas Dower, both born in England, and now of Westerly, Nov. 23, 1892
- PENDLETON Joseph G. and Martha E. Barber, both of Westerly, married by Rev. Geo. S. Alexander, Feb. 17, 1867.
William C. and Hannah Burhans, both of Preston, April 11, 1874.
- PENGELLY Alice, 23 years, born in England, and William Bell, 23 years, born in Scotland, both now of Westerly, June 28, 1887.
Thomas, 32 years, born Canada, now of Stonington, and Melissa Harvey, 38 years, born and of Westerly, March 2, 1891.
- PERCY Nathan, 27 years, born Newfoundland, now of Westerly, and Clara E. Ledward, 19 years, born and of Westerly, March 3, 1897.
- PERKINS Marianna and Ira C. Johnson, both of Stonington, June 14, 1875.

- PERKINS Warren C., 24 years, born and of Noank, and Flora L. Stanton, 21 years, born and of Stonington, March 13, 1894.
- PETCHELL Mary A., of Westerly, and George V. Maggs, of Charlestown, July 26, 1776.
- PHELPS Wilbur W. and Abby E. Bunnell, both of Groton, April 4, 1881.
- PHILLIPS Charles H. and Jennie A. Mitchell, both of Stonington, Sept. 20, 1880.
- PINE James J., 24 years, born Newfoundland, and Mary E. Crocker, born in England, both now of Westerly, May 21, 1890.
- PINER George T. and Susan J. Burdick, both of Stonington, June 24, 1874.
George T. and Josephine Burdick, both of Westerly, Dec. 24, 1875.
- PLACE George L. and Mrs. Jennie F. Briggs, Oct. 3, 1881.
- PLATT Elizabeth and Hazelton S. Bentley, both of North Stonington, Sept. 8, 1875.
- POTTER Ursula J., of Westerly, and Horace P. Lanphear, of New London, Dec. 20, 1876.
Samuel and Georgianna Champlain, Jan. 6, 1883.
Lucius Walter, 23 years, born and of Westerly, and Martha E. Bennett, 23 years, born England, but now of Westerly, Dec. 22, 1897.
- PRENTICE Herbert, 23 years, born North Stonington, now of Groton, and Maude E. Ladly, 21 years, born and of Waterford, March 7, 1898.
- PRESTON Sarah and Albert A. Holmes, both of New London. Nov. 7, 1877.
- PRICE Ella F., 19 years, born Newfoundland, now of Westerly, and Arthur A. Nelson, 19 years, born New Haven, now of Auburn, R. I., Dec. 14, 1889.
Mary E., 31 years, born Newfoundland, and Edwin B. Tucker, 46 years, born South Kingstown, both now of Westerly, April 5, 1890.
- PROCTOR Emma J., of Stonington, and Benjamin H. Lewis, of Newport, June 28, 1879.
Hannah, of Stonington, and William Henry Shipman, of Westerly, Aug. 16, 1879.
Lillian C. and Albert D. Hall, Sept. 3, 1881.
Ida May, 21 years, born Westerly, and Fred A. Cooper, 23 years, born England, both now of Stonington, Oct. 22, 1887.

Q

- QUINHAM Minnie and William K. Goodrich, Dec. 27, 1882.
- QUINN Sadie J., 18 years, born Providence, and Samuel W. Whalley, 30 years, born South Kingstown, both now of Westerly, Sept. 22, 1888.

R

- RALPH Harold E., 21 years, born New York City, now of Westerly, and Faith Contelin, 24 years, born England, now of Hopkinton, April 22, 1898.

- RAMSDELL Georgianna N., 41 years, born Springfield, Mass., and Calvin A. Coles, 40 years, born Wisconsin, both now of Westerly, May 10, 1888.
- RATHBUN Harriet B. and Austin Williams, both of Montville, Jan. 8, 1876.
- READ Henry G., 25 years, born in England, and Louisa Wheldon, 21 years, born Newport, both now of Westerly, June 11, 1898.
- REED Thomas, 24 years, born in England, now of Monson, Mass., and Daisey B. Lewis, 19 years, born and of Westerly, July 3, 1889.
- REID Robert, 22 years, and Rachal Mahaffy, 24 years, both born in Ireland, and now of Lowell, Mass., July 16, 1897.
- REILEY Richard, of Providence, and Sarah Mortimer, of Westerly, Nov. 24, 1870.
Emily and William H. Noyes, both of Westerly, Dec. 24, 1873.
- REX Samuel T. and Harriet Exton, both of Westerly, Nov. 4, 1876.
- RHODERICK Zachariah F., 28 years, born and of Providence, and Alice P. Watson, 26 years, born and of Westerly, June 9, 1897.
- RICHARDS Nicholas and Ellen Bishop, both of Westerly, May 2, 1878.
- RICHARDSON Lucy J., of North Stonington, and William R. Stanton, of Woodville, May 9, 1875.
- RICHMOND William R. and Mary E. Vincent, both of Westerly, Sept. 25, 1880.
- ROATH John W. and Mary L. Champlain, both of Lyme, Jan. 22, 1881.
- ROBINSON Lucy A., 16 years, born Montville, now of Charlestown, and Ellery S. Bowdick, 18 years, born Charlestown, now of Hopkinton, July 3, 1888.
- ROGERS Frank R. and Mary McFarlane, both of Montville, Feb. 11, 1875.
Jennie L., born Providence, and Ansel L. Dyer, born Machias, Me., both now of Groton, July 5, 1886.
Warren E., 23 years, born Lyme, now of Middletown, Ct., and Anna G. Holmes, 18 years, born Moodus, now of Lyme, Sept. 15, 1890.
- ROOK William A., 25 years, born in England, now of Westerly, and Jennie M. Ingham, 25 years, born Westerly, now of Niantic, Ct., July 29, 1896.
- ROSE Peter M., 25 years, born Sicily, and Nellie Egger, 21 years, born Mystic, both now of Westerly, Aug. 20, 1892.
- ROSS Annie L., 35 years, and Gilbert W. Sisson, 36 years, both born and of Westerly, Jan. 13, 1898.
- ROSSITER Isabella L. and Thomas F. Joyce, both of Westerly, Sept. 2, 1876.
- ROWLAND Mary F. and George G. Sheffield, both of Lyme, Aug. 14, 1879.

RUDD Eli A., born and of Montville, and Mahala Holmes, born Montville, now of East Lyme, Oct. 26, 1886.

S

SAMPSON George H., of Providence, and May Tassett, of Westerly, Oct. 31, 1875.

Lizette and William Cully, both born in England, and now of Westerly, July 8, 1884.

SANBORN Henrietta N., of Grentham, N. H., and Albert B. Parsons, of Providence, Sept. 17, 1870.

SAUNDERS Mary E., of Hopkinton, and Charles S. Gates, of Stonington, March 9, 1877.

William E., born and of Griswold, and Ella F. Leonard, born and of Stonington, Dec. 20, 1889.

William E., 33 years, born Griswold, now of Stonington, and Annie A. Greene, 24 years, born and of Westerly, Nov. 15, 1895.

SAWYERS John and Mary Ann Marr, both born in Scotland, and now of Westerly, Dec. 29, 1886.

SCHULER Daniel and Hannah Champlain, May 1, 1882.

SCOTT Mary, 18 years, born in Scotland, now of Westerly, and George W. Wilcox, 18 years, born North Stonington, now of Mystic, Nov. 26, 1890.

Lena, 24 years, and Frederick Tuckerman, 22 years, both born and of Westerly, Sept. 1, 1891.

SEAGER John D. and Annie G. Adams, both of Westerly, Aug. 21, 1879.

SEARLES Emma J. and J. T. Davis, Nov. 24, 1881.

Frank B., 21 years, born Providence, and Lizzie M. Fenlom, 20 years, born New London, both now of Westerly, Sept. 5, 1887.

SHARPE Mrs. Mary, 40 years, born Germany, and George H. Burnside, 44 years, born Scotland, both now of Stonington, May 16, 1896.

SHARSWOOD George and Jane Clarke, both of Philadelphia, Penn., Sept. 15, 1874.

SHAW Ann P., of New London, and Charles C. Lane of New Haven, Feb. 24, 1875.

SHEFFIELD Mrs. Elizabeth J. and Halver A. Tinker, both of Stonington, Dec. 26, 1877.

George G. and Mary F. Rowland, both of Lyme, Aug. 14, 1879.

SHEPPERD Cora L., born and of Greenport, and Robert H. Graves, born Detroit, now of Westerly, Sept. 24, 1885.

SHERMAN George H. and Minnie E. Dunkerly, Sept. 29, 1883.

SHIPMAN William Henry, of Westerly, and Hannah Proctor, of Stonington, Aug. 16, 1879.

SIMMS M. A. and J. G. Walker, Feb. 14, 1882.

SISSON Amos P. and Mary E. Lewis, both of Westerly, Sept. 1, 1875.

- SISSON Eliza and Erastus A. Brown, both of North Stonington, Jan. 17, 1877.
 Henry E. and Jennie Bowers, both of Westerly, July 21, 1877.
 Sion A., of Westerly, and Mrs. Matilda Adams, of North Stonington, Jan. 4, 1879.
 Henry D. and Annie E. Crandall, June 8, 1881.
 Jennie and Nathan Sisson, March 4, 1882.
 Nathan and Jennie Sisson, March 4, 1882.
 Hattie E., 22 years, born Providence, and Alfred Johnson, 23 years, born Sweden, both now of Westerly, July 2, 1895.
 S. Libbie, 20 years, and David F. Marr, 19 years, both born and of Westerly, Dec. 17, 1895.
 Gilbert W., 36 years, and Annie L. Ross, 35 years, both born and of Westerly, Jan. 13, 1898.
- SLOCUM Alma E., of Stonington, and Charles H. Gray, of North Stonington, Dec. 31, 1875.
- SMALL William H. and Jennie S. Moody, Dec. 25, 1882.
- SMITH Ebenezer N. and Sarah Dyer, both of Westerly, married by Rev. George W. Wooding, June 3, 1855.
 Jonathan M., of Westerly, and Evelin M. Haskins, of Stonington, June 11, 1876.
 Olive A., of Lebanon, and Amos R. Park, of Franklin, Ct., July 7, 1877.
 James E. and Paulina E. Lees, both of Westerly, July 5, 1879.
 Sarah and Andrew Ide, both of Stonington, April 18, 1880.
 Nellie, of Willimantic, and Nelson G. Hotchkiss, of Westerly, Dec. 25, 1880.
 Charles E. and Martha A. Harvey, both born and of Westerly, June 4, 1885.
 Charles A. E., 34 years, born Worcester, now of Westerly, and Eva C. James, 31 years, born and of Westerly, Feb. 24, 1892.
 Ruth A., 25 years, and Herbert L. Osborne, 25 years, both born in England, and now of Potter Hill, July 12, 1893.
- SNYDER William, born Elizabeth, N. J., and Ellen A. Guile, born Griswold, Ct., both now of Stonington, May 10, 1884.
- SPARGO William J. and Harriet M. Maine, both of Westerly, March 23, 1875.
 Amey E. and Joseph Datson, Nov. 28, 1883.
 William John, 23 years, and Edith Jenkins, 23 years, both born in England, and now of Westerly, Sept. 10, 1887.
- SPENCER Ida May, 20 years, born and of Stonington, and James F. Lawton, 23 years, born and of Westerly, July 30, 1891.
- SPRAGUE Lizzie J., born and of Westerly, and William H. Moos-broker, born and of East Lyme, March 2, 1886.
- STAIGER Gotleib and Dora Lanphear, Oct. 15, 1881.
- STANTON Edward and Jennie Champlain, both of South Lyme, Nov. 19, 1873.
 William R., of Woodville, and Lucy J. Richardson, of North Stonington, May 9, 1875.
 William E. and Mrs. Sarah A. Champlain, both of Stonington, May 4, 1878.

- STANTON Flora L., 21 years, born and of Stonington, and Warren C. Perkins, 24 years, born and of Norwich, March 13, 1894.
Matilda C., 18 years, and J. Hamilton Langworthy, 48 years, born and of Stonington, May 7, 1896.
- STAPLIN Harriet E. and Thomas D. Edwards, both of Westerly, May 23, 1870.
Sarah L., born and of Westerly, and William H. Staplin, born and of Stonington, Dec. 28, 1884.
William H., born and of Stonington, and Sarah L. Staplin, born and of Westerly, Dec. 28, 1884.
- STARR Alpheas B. and Fannie L. D. Holmes, both of North Stonington, Sept. 5, 1875.
- STATES James A., 35 years, born Nova Scotia, now of Boston, and Alice A. Jones, 26 years, born and of Westerly, Jan. 1, 1895.
- STEBBINS Charles and Mrs. Mary E. Merrett, both of Ashaway, Sept. 22, 1877.
- STEDMAN George W. and Sarah T. Brightman, both of Westerly, Jan. 17, 1878.
- STEWART Calvin E., 35 years, born Virginia, now of New York City, and Lillian E. Halvasa, 18 years, born England, now of Westerly, March 31, 1898.
- STILL Robert B., 23 years, born England, and Barbara A. Loeller, 20 years, born Quincy, Mass., both now of Westerly, July 16, 1896.
- STILLMAN Lucius C. and Ella Craig Tucker, both of Stonington, Sept. 20, 1878.
- SUNDERLAND Emma M., 23 years, born and of Westerly, and George N. Moore, 23 years, born Franklin, Mass., both of Westerly, April 3, 1889.
- SUTTON Jonathan, of Fall River, and Alice Buckley, of Hopkinton, June 3, 1873.
Annie L., 21 years, born and of Westerly, and W. Liance Cottrell, 23 years, born Stonington, now of New York City, Dec. 22, 1890.
- SWEET Lottis Rose, of Stonington, and Charles H. Wight, of West Greenwich, April 25, 1880.
Jennie, 22 years, and Lube R. France, 22 years, born and of Westerly, Aug. 1, 1892.
Mary L., 20 years, born Maine, now of Westerly, and Frederick W. Osborne, 22 years, born England, now of Hopkinton, Sept. 9, 1896.
Augusta L., 20 years, born Foster Centre, R. I., and William A. Wilcox, 24 years, born Stonington, both now of Stonington, Feb. 5, 1897.
- SYKES Eliza Jane and Thomas A. Holloway, both of Plainville, Sept. 21, 1873.
- SYMONDS Selena, 30 years, born England, and Alex. Paisley, 88 years, born Ireland, both now of Westerly, Sept. 15, 1888.

T

- TAFT Adoniram C. and Kittie R. Nash, both of Westerly, Nov. 25, 1875.

- TASSETT Mary, of Westerly, and George H. Simpson, of Providence, Oct. 31, 1875.
- TATSO Joseph, 43 years, and Josephine Gourno, 42 years, both born in Rhode Island, and now of White Rock, Sept. 8, 1893.
- TAYLOR Sadie, of Stonington, and George Wedenburg, of Crugers, N. Y., March 4, 1884.
Charles I. and Bessie Crandall, both born and of Hopkinton, Oct. 3, 1885.
Walter A., 22 years, born in Hall Co., Neb., and Fannie M. Worden, 18 years, born Moosup, both now of Hopkinton, Jan. 25, 1898.
- THOMPSON Minnie M., born Centre Sandwich, N. H., now of New London, and Daniel P. Beckwith, born Waterford, now of Hartford, Aug. 16, 1886.
- TIFFANY John F., born and of Salem, Ct., and Emma L. Brown, born and of Stonington, Ct., March 5, 1887.
- TILLINGHAST George E. and Belle G. Hoxie, Nov. 18, 1882.
- TIMANUS Sarah, of Davenport, Iowa, and Rev. Wilbur F. Crafts, of Dover, N. H., married at Plainfield, N. J., May 1, 1874.
- TINKER Halver A. and Mrs. Elizabeth J. Sheffield, both of Stonington, Dec. 26, 1877.
- TINONICK Charles and Margaret Jane Day, both of Norwich, July 9, 1873.
- TRAGER Charles A., of Newport, and Georgia A. Crowell, of Providence, Oct. 24, 1880.
- TUCKER Ella Crary and Lucius C. Stillman, both of Stonington, Sept. 20, 1878.
Nelson H., of Hopkinton, and Alice I. Capper, of Ashaway, Feb. 26, 1881.
Edwin B., 46 years, born South Kingstown, and Mary E. Price, 31 years, born Newfoundland, both now of Westerly, April 5, 1890.
Edgar E., 21 years, born and of Wakefield, and Ada M. Greene, 24 years, born and of Charlestown, May 17, 1891.
Lewis J., 25 years, born South Kingstown, now of Lebanon, and Clara Atwood, 22 years, born and of Stonington, April 14, 1892.
- TUCKERMAN Emma E., 21 years, and Albert Hartson, 25 years, both of Westerly, May 17, 1887.
William H., 23 years, born Sterling, now of Westerly, and Evelyn Walsworth, 20 years, born and of Stonington, April 18, 1889.
Frederick, 22 years, and Lena Scott, 24 years, both born and of Westerly, Sept. 1, 1891.
- TUTTLE Albert C., 23 years, born Wallingford, and Maggie Losens, 21 years, born Canada, both now of New London, April 19, 1888.
- TWEEDALE Joseph and Eliza Curry, both of Westerly, April 11, 1867.

U V

- VALENTINE James, of Stonington, and Ellen Cameron, of Westerly, married by Rev. Geo. S. Alexander, Dec. 20, 1866.

- VALENTINE Lizzie and Edward T. Himes, both of Westerly, Sept. 2, 1876.
- VARS Nelson B. and Nathala J. Wilbur, both of Stonington, Feb. 7, 1878.
Ida Lillian, 21 years, and Lewis H. Burdick, 22 years, both of Hopkinton, Dec. 26, 1887.
- VEAL William John, 24 years, of Westerly, and Georgianna Opie, 26 years, of Stonington, both born England, Nov. 24, 1887.
Hugh, 22 years, and Mildred A. Davey, 19 years, both born in England, he of Barre, Vt., she of Westerly, June 4, 1890.
- VINCENT Mary E. and William R. Richmond, both of Westerly, Sept. 25, 1880.

W

- WADE Sarah L., 27 years, born California, of Norwich, and Ernest F. Blinn, 25 years, born Middletown, also of Norwich, May 25, 1896.
- WALKER J. G. and M. A. Simms, Feb. 14, 1882.
Shecaniah and Adalaide J. Lawton, Feb. 10, 1883.
Robert, 22 years, and Ellen Medlin, 23 years, both born England, and now of Westerly, Dec. 25, 1894.
- WALSWORTH Evelyn, 20 years, born and of Stonington, and William H. Tuckerman, 23 years, born Sterling, now of Westerly, April 18, 1889.
- WARREN William P., 25 years, born Bridgeport, Ct., and Dora M. Mitchell, born Montville, both of Olneyville, June 8, 1892.
- WATSON Lydia and John H. Noka, both of Westerly, Dec. 20, 1879.
Gideon, born Charlestown, now of Westerly, and Alice A. Jones, born and of Westerly, May 8, 1886.
Alice P., 26 years, born and of Westerly, and Zachariah F. Rhoderick, 28 years, born and of Providence, June 9, 1897.
Lizzie M., 22 years, and Henry O. Lewis, 42 years, born and of Westerly, Jan. 28, 1892.
- WAY Katie E. and Jared Babcock, both of Westerly, Feb. 9, 1875.
Emma A., of Hadley, Me., and Ralph W. Miner, of Haddam, Ct., Nov. 18, 1879.
- WEDENBURG George, of Crugers, N. Y., and Sadie Taylor, of Stonington, March 4, 1884.
- WEEKS Legate, born Westchester, N. Y., of New York City, and Esther S. Wood, born and of Farmington, L. I., March 6, 1886.
- WELT Emma M., 21 years, born Waldsboro, Me., and Norris G. Greene, 21 years, born Norwich, both now of New London, Feb. 9, 1888.
- WELSH Elmer E. and Emmogene Maine, Oct. 29, 1883.
- WEST Jabez F., of Stonington, and Ella May Clarke, of Hartford, Dec. 29, 1880.
Lillie E. and James A. Coleman, Oct. 17, 1883.
- WHALLEY Hannah E., of Stonington, and Albert May, of Westerly, July 3, 1873.

- WHALLEY** George P. and Annie Mortimer, both of Niantic, R. I., Oct. 4, 1873.
 Abbie F., of Wakefield, and Charles W. Netherwood, of Westerly, Sept. 24, 1874.
 Samuel W., 30 years, of South Kingstown, and Sadie J. Quinn, 18 years, of Providence, both now of Westerly, Sept. 22, 1888.
- WHEELER** Charles P. W. and Amanda J. Fenner, both of Hopkinton, June 22, 1873.
 Alice M. and William H. Monroe, both of North Stonington, Jan. 3, 1876.
 Amos T., of Norwich, and Mary S. Bailey, of Franklin, Ct., Nov. 11, 1878.
- WHELDEN** Louisa, 21 years, born Newport, and Henry G. Read, 25 years, born England, both now of Westerly, June 11, 1898.
- WHIPPLE** Isabel C. and William J. Williams, both of Ledyard, Nov. 5, 1876.
 Martha Josephine and Augustus O. Ackley, both of Ledyard, Aug. 1, 1878.
- WHITE** Maxson Perry, 60 years, born and of Hopkinton, and Elizabeth Hoxsie, 58 years, born and of Richmond, Nov. 20, 1887.
 Daniel P., 26 years, born and of Stonington, and Mary E. Gray, 18 years, born Ledyard, now of Stonington, Jan. 26, 1898.
- WHITING** Nathan P., Jr., 38 years, born and of Mystic, and Nellie E. Cook, 24 years, born and of Stonington, May 15, 1889.
- WIGHT** Charles H., of West Greenwich, and Lottis Rose Sweet, of Stonington, April 25, 1880.
- WILBUR** Nathala J. and Nelson B. Vars, both of Stonington, Feb. 7, 1878.
 Julia F., 21 years, born New London, and Walter Omwood, 21 years, born South Coventry, Ct., both now of Montville, Feb. 18, 1888.
- WILCOX** Hezekiah, of Noank, and Martha Bryant, of Oxford, Ct., Jan. 13, 1874.
 Hannah C., of Lyme, and John Moore, of Westerly, Jan. 13, 1880.
 Ella Eliza, and Robert Bruce Compton, both of Westerly, May 19, 1880.
 Isaac T., 56 years, born Hopkinton, now of Stonington, and Laura A. Gully, 26 years, of Westerly, May 10, 1890.
 George W., 18 years, born North Stonington, now of Mystic, and May Scott, 18 years, born Scotland, now of Westerly, Nov. 26, 1890.
 William A., 24 years, born and of Stonington, and Augusta L. Sweet, 20 years, born Foster Centre, R. I., now of Stonington, Feb. 5, 1897.
- WILKES** Jesse and Sarah J. Gully, both of Westerly, Jan. 14, 1875.
- WILLIAMS** Lucretia and Nathan P. Noble, both of Mystic, married by Rev. Geo. S. Alexander, Jan. 27, 1867.
 Austin and Harriet B. Rathbun, both of Montville, Jan. 8, 1876.

- WILLIAMS William J. and Isabel C. Whipple, both of Ledyard, Nov. 5, 1876.
 Ephraim and Lucy D. Hazard, July 8, 1882.
 Iva L., born and of Mystic, and Ezra G. Wood, born Jersey City, now of Mystic, Dec. 21, 1886.
 Albert F., 28 years, born Devonshire, Eng., and Sarah A. Crocker, 24 years, born in England, both now of Westerly, Sept. 16, 1891.
- WILSON George and Martha Dowst, Dec. 17, 1881.
- WOOD Esther S., born and of Farmington, L. I., and Legate Weekes, born Westchester, now of New York City, March 6, 1886.
 Ezra G., born Jewett City, now of Mystic, and Iva L. Williams, born and of Mystic, Dec. 21, 1886.
 Clara A., 22 years, born and of Stonington, and Lewis J. Tucker, 25 years, born South Kingstown, now of Lebanon, April 14, 1892.
 Mary E., 24 years, born and of South Kingstown, and James Fagan, 41 years, born New York City, now of South Kingstown, Jan. 20, 1897.
- WOODARD Frank M., 35 years, born Connecticut, and Gertrude Leete, 34 years, born New Haven, both now of Mystic, July 24, 1893.
- WOODMANSEE Mary E. and Charles Jason Allen, both of Montville, April 26, 1875.
 James B., 19 years, born Richmond, and Ella F. Netherwood, 18 years, both of Westerly, July 3, 1888.
- WORDEN Fannie M., 18 years, born Moosup, and Walter A. Taylor, 22 years, born Hall Co., N. Y., both now of Hopkinton, Jan. 25, 1898.
- WRIGHT Jerry A. and Anna E. Baton, both of Stonington, March 26, 1880.
 John A. and Mary E. Nichols, both of Stonington, March 11, 1881.

X Y

- YORK Frances, of Westerly, and Susan Loretta Brown, of North Stonington, Nov. 18, 1874.
- YOUNG Orrin F., 46 years, born and of Stonington, and Abbie T. Davis, 22 years, born Westerly, now of Stonington, Dec. 17, 1892.

Z

- ZOELLER Barbara A., 20 years, born and of Quincy, Mass., and Robert B. Still, 23 years, born England, now of Westerly, July 16, 1896.

SECTION II.

Members.

A

ADAMS Emma L., letter from Andom, N. J., married J. H. Crandall.	Jan. 2, 1876
Ellen, received	July 6, 1884
AINSWORTH Martha, letter, Nov. 7, 1869, letter to Amesbury, Mass.,	March 17, 1876
ALCORN Hannah, original member, July —, 1853, removed to California, was a mem- ber in 1856, letter granted	April 1, 1857
Henry, original member July —, 1853, re- moved to California.	
ALEXANDER George Lewis, letter Aug. 4, 1865, baptized	May 18, 1866
Abby G., letter,	April 5, 1866
Charlotte M., letter, March 1, 1867, letter to Providence	April —, 1870
ALFRED James, letter	May 6, 1888
ALLEN Margaret, letter July —, 1873, letter Mrs. Margaret, letter,	Sept. 6, 1876
Alexander, letter July —, 1873, letter Sept. 6, 1878, letter	March 25, 1883
Aaron, letter,	March 25, 1883
Elizabeth, letter	April 5, 1891
John, received	April 5, 1891
ALMY Franklin E., received	Oct. 11, 1896
ANDERSON Rosa A., letter	July 6, 1873
ATKINSON Eliza, letter	Jan. 1, 1884
Isaiah, letter	March 4, 1894
March 4, 1894	March 4, 1894
EVERY Enock, baptized Jan. 28, 1870, letter	March 14, 1877
Carrie L., baptized	Nov. 2, 1873
Hannah J., baptized	Nov. 2, 1873
Leonora Estella, baptized Nov. 2, 1873, re- ceived June 14, 1874, letter	March 14, 1877
Carrie, received June 14, 1874, letter	March 14, 1877
Mrs. Mary, letter	Aug. —, 1881
Mary E., letter	Aug. —, 1881
Enock F.	

AXTELL Mary W., letter Nov. —, 1872

B

BABCOCK William D., received Oct. —, 1867 and Oct. —, 1868
 Mrs. William D., received Oct. —, 1867
 Mrs. Maria, received Oct. —, 1868, died March 21, 1895
 Emma, baptized April 25, 1869
 Bessie, letter Nov. 25, 1883

BAGGS Dorcas Clara, received June 18, 1893
 Milton Paine, received June 18, 1893
 Mary H., received June 10, 1894

BAILEY Edward H., received Oct. —, 1867
 and Oct. —, 1868, baptized July 19, 1868
 Augustus M., letter, Jan. 5, 1868
 Augustus W., letter Sept. 3, 1872 and
 A. G. Feb. 27, 1877

BALCOM Viola M., received July 7, 1889

BALL Susan Caroline, baptized April 22, 1866 and Oct. 7, 1866
 Alice Adelia, baptized April 22, 1866

BARBER Eunice, member Oct. 10, 1851
 Elizabeth, received April 11, 1897
 Julia, member

BARKER Eliza P., see Gavitt.

BARNETT William, received June 1, 1884

BATES Louisa D., letter July —, 1853 and April —, 1855

BAUM Elizabeth, letter Sept. 1, 1889 and Aug. 1, 1897
 Harry, letter, July 7, 1889 and Aug. 1, 1897
 William, letter, July 7, 1889 and Aug. 1, 1897
 Alex, letter, Dec. 7, 1890
 Edith, letter, Dec. 7, 1890

BEAL Elizabeth, letter, May 1, 1887
 Nannie T., letter, May 1, 1887

BECKWITH Lucretia, baptized April 1, 1853
 Mary, received April 1, 1888

BEDFORD J. W., received April —, 1882 letter Nov. 11, 1884
 Rosella, received Sept. 7, 1884
 Jane, received Sept. 7, 1884
 Mary Inez, received May 7, 1893

BELLAMY George, received Oct. —, 1867 and Oct. —, 1868
 Mrs. George, received Oct. —, 1867
 George, Jr., received Oct. —, 1867 and Oct. —, 1868, letter to Lowell, Mass., May 4, 1870, received Oct. 1, 1871
 Ida, baptized June —, 1868

Laura, Oct. —, 1868, letter to Lowell, May 4, 1870, received Oct. 1, 1871
 Mrs. Louisa, received Oct. —, 1868
 Fred Griffith, baptized March 26, 1876

BEMIS Mary C., member April 20, 1851

BENNETT Denison, experience, Dec. 10, 1855,
 letter Dec. 8, 1855

BENNETT Hannah, member, July 31, 1851, letter	Dec. 8, 1855
Martha E., received	Oct. 11, 1896
BENTLEY John S., baptized	Oct. 31, 1869
BICKNELL Zimrode Ann, baptized Aug. 5, 1866, received	Feb. 11, 1867
BIRD Maitland, received	Jan. 4, 1891
Anna, letter	Feb. 1, 1891
BISHOP James, letter	Oct. 1, 1871
Ellen, letter	Nov. 2, 1873
John T., received Aug. 2, 1874, letter to England,	Nov. 23, 1874
Jane, letter	March 25, 1883
James Henry, letter	Jan. 2, 1887
John Thomas, letter	Jan. 2, 1887
Benjamin, letter	July 3, 1892
Lavina, letter	March 5, 1893
BLAINE Edward L., letter	March 6, 1887
Julia P., letter	March 6, 1887
BLIVEN Benjamin, received Oct. —, 1868 and Nov. 6, 1870, baptized	Oct. 31, 1869
Almira A., received	Nov. 6, 1870
Mrs. Elmira, received	Nov. —, 1870
BOOTHMAN Mrs. Eli, received	Oct. —, 1868
Elizabeth A., letter	June 6, 1897
BOWERS Eliza, from Congregational Church Oct. 4, 1874, letter	Nov. 20, 1880
Julius S., from Episcopal Church	Dec. 5, 1874
Edith Linsley, baptized July 16, 1876 letter	March 4, 1877
BREARLEY Elizabeth A., received	Jan. 6, 1895
BROMLEY Mary A., letter May 24, 1857 and Dec. 24, 1857, received June 7, 1874, withdrew	June 5, 1877
BROWN Lemuel Grosvenor, baptized	Nov. 17, 1866
Hannah, from Episcopal Church,	Dec. 28, 1873
Hannah, from Episcopal Church —, 1874, letter Feb. 9, 1877, received	May 5, 1878
Nelson, —, 1872, letter Feb. 9, 1877, received by letter	May 5, 1878
Mary E., from Episcopal Church	Dec. 28, 1873
Mrs. Hannah E., received Feb. —, 1876, died	May 4, 1883
See Collins.	
Everett H., received	April 2, 1876
Everett, received and baptized	April 2, 1876
Hannah E.,	April —, 1876
Mrs. Hannah, letter May —, 1878, died	June 15, 1885
Alice, received	Oct. 3, 1886
Frances M., member.	
BRYANT Fannie J., received	May 7, 1893
BUCKLEY Alice, letter Sept. —, 1867, letter to Fall River,	Nov. 25, 1873
Mary, letter Sept. —, 1867, died	June 8, 1877

BUDLONG Amelia, received Aug. 7, 1892, died	Jan. 15, 1897
BULLOCK Cora, letter	Aug. 6, 1891
BURCH Henry, member.	
BURDICK Mercy, member ———, removed to Westbrook, Ct.,	Oct. 2, 1854
Betsey A., letter	April 4, 1897
Cornelia A.	
BURNE Laura, received	April 6, 1890
BURROWS Martha J., letter	July 31, 1851

C

CADDY Peter F., from England, 1874, letter to California, Aug. 20, 1875, letter	1881
Peter Francis, letter, March 7, 1875, letter to California, Aug. 1875, letter	June, 1881
Eliza Ann, letter	Oct. 7, 1883
CADY Alex. received	June 18, 1893
Elizabeth Jane, received	June 18, 1893
CAMBALLACK John, letter	March 1, 1891
Martha A., letter	March 1, 1891
CAMLICE E. James, from Congregational Church,	Dec. 7, 1873
CAMPBELL Sarah B., baptized	April 22, 1866
CANTELIN Mrs. Caroline, letter	Dec. 3, 1893
Emily, received	Oct. 11, 1896
Faith, received	Oct. 11, 1896
CAPPE James, by experience, Oct. 4, 1857, letter	Nov. 4, 1857
CARPENTER Jane, letter	May 4, 1866
CARR Mary J., received	May 2, 1885
William B., received	May 2, 1885
CARROLL Betsey, member 1851, removed	1855
M. E., letter Dec. 27, 1857, letter	March 22, 1858
CHAMPLAIN Daniel, letter June 29, 1851, by experience Oct. 4, 1857, letter May, 1868, received Nov. 1869, letter	May 2, 1877
Elizabeth, letter June 29, 1851, member 1856, letter 1868, received Nov. 1869, letter	May 2, 1877
William Daniel, baptized	May 17, 1874
Henry, (in sick room), bapt.	July 5, 1874
CHAPMAN Rosa, received	March 25, 1883
removed to New London.	
Martha, received	Aug. 3, 1884
Frank F., received	May 7, 1893
CHASE Seth W., received	June 29, 1851
CHURCH Joseph, received	June 29, 1851
Henry, letter Jan., 1882, letter to Wake- field, R. I.,	1888
CLARKE Julia E., letter	April, 1879
Horace, received	May 27, 1883
Amos, letter	Jan. 2, 1887

CLARKE Mary, received	April 10, 1887
Caleb, letter	Dec. 1, 1889
Mrs. Caleb, letter	Dec. 1, 1889
Dorothy E., received	Oct. 7, 1894
Christine, received	Oct. 11, 1896
Ella B., received	Oct. 11, 1896
CLEMANS Eliza H., received	Jan. 7, 1894
CLEMENCE William J., received	June 10, 1894
CLEMENTS Thomas, received	Oct. 2, 1887
CODY James, letter	April 4, 1886
COGSWELL Hannah, letter	Nov. 7, 1869
Moses, received	Nov. 7, 1869
COLES Martin L., letter Oct. 23, 1852, letter	Feb. 19, 1856
Olive M., letter Oct. 23, 1852, letter	Feb. 19, 1856
Frazier, bapt.	May 30, 1875
George, bapt.	May 30, 1875
COLLINS William, letter	April 26, 1866
Hannah E., bapt. April 22, 1866, received	Oct. 7, 1866
Susan E., letter Oct. 7, 1866 and	Dec. 2, 1867
Emily, baptised	April 25, 1869
Emily S., received	Nov. 7, 1869
Hannah, (adult on a sick bed), baptized May	
9, 1875, died	Aug. 6, 1876
John E., received	July 6, 1884
Nellie, received	March 4, 1888
Hannah B., see Brown	
COMER Mary F., letter May 4, 1866 and	Sept. 7, 1866
Fannie M., letter	May 9, 1869
CONGDON Charles, original member	Jan 2, 1847
Harriet, original member,	Jan. 2, 1847
COON J. P., member	1851
COOPER Edith E., letter	Nov. 4, 1894
Joseph, letter	Nov. 4, 1894
COPELAND Ellen, received March 1, 1896, and	Oct. 3, 1897
Mary A., received	Oct. 3, 1897
COREY Julia F., letter	June 4, 1893
COWLES Lucy, letter	Oct. —, 1853
CRAFTS Maria Louisa, letter, April 2, 1873,	
letter	Jan. 6, 1889
Addie L., received	June 7, 1874
George E., received	June 7, 1874
Maria, letter	July 3, 1892
CRANDALL Clarissa, baptized Oct. 5, 1873, and	June 7, 1874
John, baptized	Nov. 2, 1873
Sarah M., letter	Nov. 2, 1873
Julia P., received	June 7, 1874
Eva, letter June 7, 1875, died	July 5, 1875
Joseph H. (adult), baptized	April 2, 1876
Mrs. Emma L., received April —, 1876, died	Feb. 2, 1891
Louisa Rivers, baptized	Jan. 4, 1880
Louisa M., received	July 7, 1889
Blanche A., letter	May 3, 1891

CROCKER Mary Ellen, received	Sept. 6, 1885
Sarah A., received	Jan. 2, 1887
CULLY William, received	June 5, 1881
removed to Colorado.	
Susan, received	July 6, 1884
Lisette, letter	July 11, 1884

D

DAINTON Joseph, letter July 6, 1862 and	May 24, 1863
DARKIN Jennie, received	June 3, 1894
DATSON Sarah, letter,	July 2, 1871
William, letter July 2, 1871 and	June —, 1874
Mrs. Sarah, letter	June —, 1874
Amey, received	June —, 1874
William John, baptized March 23, 1875 and	June 6, 1875
Sarah, baptized	April 9, 1876
Minnie Etta, baptized Dec. 9, 1876, baptized	April 7, 1878
Clara, baptized	Feb. 5, 1880
Lelas, letter Jan. 25, baptized	Feb. 5, 1880
Minnie E., received	Aug. 4, 1895
DAVEY Robert H., received June and Aug.	
2, 1874, died	April 13, 1897
Thresa, received June and	Aug. 2, 1874
Agnes Ann, baptized Oct. 4, 1874, received	July 7, 1889
William James Malette, baptized	Oct. 4, 1874
John H., letter May 5, 1875 and	May —, 1878
Mrs Martha B., letter, May 5, 1875 and	May —, 1878
Martha Jane, baptized April 10, 1876 and	Oct. 8, 1894
Mildred A., received	July 7, 1889
DAVIS Mrs. Emma, letter	Nov. 5, 1875
Emma, letter	Nov. 5, 1875
Sarah A., letter	June —, 1881
Percy, letter	—, 1882
DAWLEY Sarah. member —, 1851, removed	—, 1852
DAY George E., letter	Sept. 6, 1885
DEFORREST Sylvester N., letter	Dec. 7, 1880
DEW Sarah A., letter	Nov. —, 1854
married Thomas Hodson.	
DEWS Joseph, by experience Oct. 4, 1857,	
joined Episcopal Church	Nov. 15, 1860
DIACK Robert, letter	Nov. 19, 1893
Mrs. Robert, letter	Nov. 19, 1893
DICKENSON Bessie M., letter from South	
Providence Nov. 2, 1873, withdrew	June 6, 1875
Jane, letter	Oct 4, 1891
DOAST John, letter	Aug. 6, 1871
Emma, letter	Oct. 1, 1871
Martha,	Aug. 2, 1874
DODGE Mrs. Clara, letter July 1, 1877, letter	
of dismissal	Feb. 23, 1879

DOHERTY Edith, received	June —, 1874
DONEY Joseph A., received	Oct. 2, 1887
Mary A., received	Nov. 6, 1887
John Henry, received	June 3, 1894
Mabelle C., letter	June 3, 1894
J. W., Jr., received	Oct. 7, 1894
DORE Nelson H., received June 9, 1877, letter	May 28, 1878
Lillian, letter	May 28, 1878
See Lowe.	
DOWER Benjamin, received	June 5, 1881
John, letter	June —, 1881
Jennie, letter	Aug. 3, 1886
Sarah, letter	Nov. 7, 1886
Elizabeth E., letter	Aug. 5, 1888
Annie, letter	Jan. 1, 1893
Nicholas, received	Jan. 6, 1895
Elizabeth E., received	Oct. 11, 1896
Julia, received,	Oct. 3, 1897
Zillah J., received	Oct. 3, 1897
DOWST Mrs. Emma, letter	Aug. 11, 1871
John, letter	Aug. 11, 1871
Louisa, letter May 7, 1893, died	Jan. 24, 1894
DUNKERLY Joseph, letter	Oct. 1, 1871
Went to England.	
DUNSTAN Wesley, letter May 3, 1891 and	Oct. 16, 1892
John, letter	March 5, 1893
DWIGHT Ella, letter	July 4, 1879

E

ECCLESTONE Betsey C. (adult), baptized	
Nov. 5, 1876, received	May 6, 1877
Hattie E. (adult), baptized Nov. 5, 1876	
received	May 6, 1877
EDDY William H., letter	March 5, 1893
EDMUNDS Samuel Augustus, member,	
1851, member, 1856, letter	July —, 1859
Mary B., 1856, letter	July —, 1859
EDWARDS Nathan Prentice, baptized Nov.	
2, 1873, letter	Aug. 2, 1874
Mrs. Mary C., letter	June —, 1874
Lucy A., letter	June —, 1874
Nathan, letter	Aug. —, 1874
Lucy, received	Feb. 6, 1876
Ella E., received	July 7, 1889
W. Frank, received	Jan. 6, 1895
Ruby M., received	Oct. 3, 1897
ELA Everett W., letter	May 4, 1884
Fannie H., letter	May 4, 1884
Larey G., letter	May 4, 1884
Susan E., letter	May 4, 1884

ELLARD Nina M., received	Dec. 3, 1887
ENNIS Edna K., received	June 5, 1898
Gilbert T., received	June 5, 1898
EVANS Fred, received July 6, 1873, letter July	
13, 1873, received Sept. 6, 1874, letter	Oct. 22, 1875
Clara Agnes, baptized	Dec. 8, 1873
Charlotte, received March 22, 1874, letter	
to England	Aug. 23, 1875
John, received March 22, 1874, letter to	
England,	Aug. 23, 1875
Mary J., received	March 22, 1874
William, received March 22, 1874, died	Dec. —, 1881

F

FENNER Mrs. Julia P., received	June 7, 1874
Cora C., received	Oct. 3, 1897
Sarah, received	July 3, 1898
James E., received	Aug. 7, 1898
FINNEY John R., letter	Dec. 1, 1889
FISK John, letter	Aug. 3, 1890
FITZPATRICK Annie M., letter	Aug. 1, 1897
Clifton, letter	Aug. 1, 1897
Lizzie E., letter	Aug. 1, 1897
Nabia, letter	Aug. 1, 1897
Robert J., letter	Aug. 1, 1897
Viola M., letter	Aug. 1, 1897
FORLAND Mrs. Harriet, received	Oct. 6, 1878
FOSTER Elizabeth C., letter Feb. 13, 1887, died	Dec. 21, 1889
Washington L., received	June 18, 1893
FRANCE Ann, received	Dec. 1, 1895
FRANCIS Ellen, from Episcopal Church	
Sept. 21, 1873, withdrew	March 1, 1877
John James, letter	March 25, 1883
Annie, letter	Jan. 1, 1893
FRAZIER George W., letter May —, 1851,	
letter	April 3, 1855
Laura, letter May —, 1851, letter	April 3, 1855
FULLER Varnum, baptized April 11, 1866,	
received Sept. 9, 1866, letter	Sept. 10, 1866
Lydia M., received Sept. 9, 1866, letter	Sept. 10, 1866

G

GARDNER Jeremiah N., letter	May —, 1854
Removed to Illinois.	
Lucinda, received June 1, 1884 and	May 2, 1885
Martha, baptized May 29, 1870, received	
Nov. 6, 1870, letter	April 13, 1879
GATES James B., by experience	Dec. 1, 1855
Mrs. Emily S., received Dec. 1855 and	Nov. 30, 1873

GAVITT Rhoda,	—, 1851
Abby Ann, baptized Aug. 5, 1866, received	March 24, 1857
GAY Edwin, received Jan. 7, 1874, letter	Aug. 2, 1874
GEER Sophia, member	1851 and 1856
Lydia L., experience	Aug. 22, 1866
Fannie, baptized	Sept. 21, 1873
Mrs. Phebe, letter May —, 1882, died	July 26, 1886
GERRISH Albert G., received Nov. 5, 1876 and	April 2, 1877
Maggie J., received Nov. 5, 1876 and	April 2, 1877
GIBBS Mary Alice, letter	Aug. —, 1851
GIBBRANSON F., letter	April 6, 1877
GIBSON Sophia A., letter June 3, 1877 and	Dec. 9, 1877
Thomas H., letter June 3, 1877 and	Dec. 9, 1877
GILBARSON Ferdinand, letter	Oct. 3, 1873
GODNER Lizzie, baptized	Sept. 21, 1873
GOULD Lavina, letter	June 6, 1897
GOWAN Frederick, received March 7, 1867,	
and March —, 1869, letter to England	Nov. 14, 1873
Annie, received	Nov. 2, 1873
GRAHAM Margaret, received	June 6, 1875
GRANT Archibald, letter May 15, 1875, bap-	
tized	March 14, 1876
GREENE Lydia C., letter, 1856, letter	April 1, 1879
George, received	July 6, 1873
Letter to Rockland, Me.	
George C., received and baptized	July 6, 1873
Helna, received	July 6, 1873
Mrs. Helna N., received	July —, 1873
Almira, baptized	Sept. 21, 1873
GRENWAY Alecia, letter	July 7, 1878
GRIFFITH Fidelia S., received May 27, 1883,	
died	May 21, 1894
Thomas, letter	June 2, 1889
GULLY John, letter	Sept. 21, 1873
Ellen, baptized Nov. 2, 1873 and	Aug. 2, 1874
Mary, letter	Aug. 2, 1874
Amanda, letter	June 7, 1875
William J., received	June 3, 1877
Harriet M., received	June 10, 1894
Amanda M., received	Aug. 4, 1895

H

HALL Stanton R., received Jan. 2, 1847, mem-	
ber, 1856, letter	Aug. 3, 1857
Florinda, received Jan. 2, 1847, member	
1856, letter	Aug. 3, 1857
Abigail, member 1851, member 1856, letter	Aug. 3, 1857
Peckham, member 1851 and 1856, letter	Aug. 3, 1857
Hannah B. (adult), baptized	April 13, 1876
Sarah M., letter Aug. 6, 1876, letter	Jan. 31, 1879

HALL Ella G., letter	Sept. 5, 1886
John C., letter	Sept. 5, 1886
HALVASA Elizabeth, received	Jan. 6, 1895
William C., received	June 2, 1895
HAMILTON Mrs. J. Benson.	
HANDY Ebenezer, letter Oct. 31, 1862 and March 8, 1863, letter May 24, 1863 and	March 8, 1864
HANNA Frederic, baptized	July 19, 1868
HANNEY William, received Aug. —, 1855, by experience Feb. —, 1856, letter Aug. 24, 1856, letter Dec. 14, 1862, letter Jan. —, 1866, letter	Oct. 7, 1866
Ellen, letter Dec. 14, 1862 and Jan. —, 1866, letter	Oct. 7, 1866
George H., letter Dec. 14, 1862, letter	March 24, 1863
George, letter	June 5, 1866
Abby A., received	March —, 1867
Frederic, received	Oct. 4, 1868
HARDY Jacob, letter	July 21, 1884
HARKINS William, letter	June 6, 1886
Evelina M.	
HARPER William, letter June 8, 1884 and April 9, 1886,	April 7, 1889
HARRIS M. A., letter	March 4, 1888
HARTLAND Henry, received Jan. —, 1873, letter to Providence	March 15, 1874
HARTLEN Henry, baptized June and Jane, letter Sept. 21, 1873, returned to England	Oct. 4, 1868
Elizabeth, received June 14, 1874, letter to England	Aug. 9, 1874
	Aug. 9, 1874
HARVEY Mrs. R. D.	
HASKELL Martha B., letter	April 19, 1866
HAWK Joseph, letter	Sept. 6, 1885
HAWKINS Alice M., letter	April —, 1888
Betsy B., letter	April —, 1888
Ida E., letter	April —, 1888
HAYES Henry, baptized Nov. 2, 1873, letter Aug. 2, 1874, letter	March 3, 1877
HAYWARD Blanche A., letter	May 3, 1891
Fanny H., letter	May 3, 1891
HIGGS Charles, received	June 18, 1893
HILBORN Orrin B., member —, 1856, letter	Sept. —, 1856
HILL James, received	Nov. 6, 1887
Rachal, received	Dec. 3, 1887
Robert, received	June 18, 1893
HILLIARD Annie, received	Nov. 30, 1873
HIMES Clarke, baptized Oct. 31, 1869, received	Nov. —, 1870
Almira, received	Dec. 11, 1871
Lucetta, baptized Oct. 5, 1873 and	June 7, 1874
Thomas, baptized	Nov. 2, 1873
William Clarke, baptized	March 7, 1875

HIMES Edwin, baptized	Dec. 5, 1875
Francis S. (adult), baptized March 4, 1877, letter June —, 1882, received June 3, 1877, letter March 19, 1881, received	June 5, 1881
Mrs. Lucy, letter	June —, 1882
HIRST Joseph, received	Nov. 6, 1887
Sarah Ann, received Dec. 3, 1887, died	Aug. 28, 1897
HODGESON Joseph Anthen, letter Oct. —, 1856, baptized	March 1, 1857
Mary Elizabeth, letter Oct. 24, 1860, baptized	Dec. 28, 1860
Jennie Leonora, baptized	May 5, 1867
HODSON Sarah A., letter Nov. —, 1854 and May 10, 1863, letter Oct. 1, 1865, Oct. 1, 1866, letter	Jan. —, 1873
Thomas, received Aug. —, 1855, by expe- rience, Feb. —, 1856, letter May 10, 1863, Oct. —, 1865, Oct. 1, 1866 and	Jan. —, 1873
Joseph A., received March 22, 1874, letter to New Haven	Nov. 4, 1875
HOLDSWORTH Hannah, letter	Jan. 10, 1897
HORTON Almira, received Jan. 2, 1847, member	1856
James A., received Nov. 28, 1850, letter May 11, 1855, letter Jan. —, 1866 and	Feb. 17, 1867
Lydia, received Nov. 28, 1850, died	Jan. 31, 1854
Henry R., member 1851—1856, letter	Dec. 9, 1857
Mary Jane, member	1851
Rebecca C., member	1851—1856—1859
Susan M., member	1851
Mary E., by experience	Oct. 4, 1857
Almira S., letter Oct. —, 1865, died	March —, 1882
James S., received	Feb. 17, 1867
Mrs. Fannie M., letter May 9, 1869, from Stonnefield, Ct., Dec. 7, 1873, letter Jan. 16, 1874, died	Jan. 21, 1888
HOWLAND Mary L., letter	June 3, 1877
William J., improperly entered.	
HOXSIE Elizabeth, from Christian Church	Dec. 7, 1873
HUCKINS Sarah Louisa (adult), baptized	Nov. 5, 1876
HURST James Ernest, baptized Aug. 17, 1873, received Nov. 2, 1873, letter	Feb. 9, 1877
Mrs. James, received	Nov. 2, 1873
Thomas Henry, baptized	April 11, 1875
Lydia, letter	Feb. 9, 1877
Mary J. K., member	April 27, 1852
HYDE Edward L., letter Sept. 23, 1866 and	Oct. 20, 1867
Bessie C., letter July 1, 1879 and	Aug. 27, 1881
Saraphina S., letter July 1, 1879 and	Aug. 27, 1881
Laura, letter July 1, 1879 and	Aug. 27, 1881
William Fletcher, July 1, 1879 and	Aug. 27, 1881

I

ILLINGWORTH Emmet, by experience	May 24, 1863
----------------------------------	--------------

INGHAM Ruth A., letter March 15, 1867 and Dec. 2, 1867, letter	March —, 1873
Jennie Maria, letter Oct. 24, 1870, baptized	Nov. 4, 1873
Gertrude Helen, letter Sept. 13, 1872, bapt- ized	Nov. 4, 1873
Lucinda, letter from New London Jan. 4, 1874,	June 4, 1874
Alice Ann, baptized	Feb. 21, 1874
John William, baptized	Feb. 21, 1874
Sarah Maria, baptized	Feb. 21, 1874
Abbie Mabelle, baptized	Oct. 3, 1875
William Lewis, letter Nov. 9, 1878, baptized	April 6, 1879
Jennie M., received	July 7, 1889
Mabelle A., received	July 7, 1889
John P., received	Oct. 7, 1894
Mrs. Lucinda, letter June —, 1874, died	Oct. 20, 1895

J

JACKSON Levi, letter	Oct. 1, 1869
JAGER Louisa Adalaide, letter April —, 1856, baptized	Dec. 25, 1856
JAMES James, letter	Oct. 1, 1871
Bessie, received	Oct. 6, 1895
Martin T., received	Oct. 6, 1895
Alvarado G., received	Jan. 5, 1896
Ebbie M., received	Jan. 5, 1896
H. Emma, received	Oct. 11, 1896
Lue S., received	Oct. 11, 1896
Elizabeth, letter	April 11, 1897
Flora W., letter	April 11, 1897
Lena, letter	April 4, 1897
JENNINGS Ellen.	
JOHNSON Esther L. (adult), baptized	April 13, 1876
Charles G., letter	May 1, 1892
Lizzie A., received	June 3, 1894
JONES Lucy Ann, received April —, 1865, withdrew	April 5, 1877
Lucy Ann, from Christian Church	April 20, 1866
Alice Annetta, letter June 6, 1869 and	April 16, 1876
Emily Thurston, letter Dec. 28, 1870, baptized	April 16, 1876
Anna Bertha, letter Sept. 4, 1873, baptized	April 16, 1876

K

KAY Elizabeth, received	June 26, 1887
Robert W., received	June 26, 1887
KEAST William T., received	Aug. 6, 1893
KEEPING Mrs. Elizabeth, letter	July 7, 1878
KENNARD Perry, received	Jan. 7, 1894
KENYON Elizabeth, (adult), baptized	1872

KENYON Louisa, received	Sept. 21, 1873
Edwin B., letter	April 7, 1889
Hannah A., received	Oct. 5, 1890
George E., received	Oct. 7, 1894
KERR Adah, letter	Oct. 6, 1895
KNAPP Julia, member	1851-1858
William, received	Oct. 7, 1894
KNIGHT Rachel, member	1851 and 1858

L

LAMBE Florence, letter	March 3, 1895
Susan, letter	March 3, 1895
LANPHEAR Abby, member	1851
LARKIN Emma J., baptized	April 22, 1866
Mrs. Emily S., received Nov. —, 1869, died	Dec. 13, 1895
Fred. B., received	Jan. 6, 1895
LAWTON Mrs. Susan M., member	1851-1856
Mrs. Annie, letter	Nov. 4, 1877
Harold, received	Nov. 4, 1877
LEE Caroline, received from Danielsonville, Ct.,	Nov. 30, 1873
Carrie, letter	Feb. 4, 1877
Nancy J., received	Oct. 6, 1889
LEJOTE Alice M., received	Oct. 11, 1896
LELLANS Hannah, received	Feb. 20, 1876
LEONARD George, (adult), baptized	July 2, 1876
George E., received	Feb. 4, 1877
LEWIS Abby, original member	1847-1852-1856
Nancy, original member	1847
Alfred, letter	Dec. 14, 1862
gone to England.	
Martha, letter	Dec. 14, 1862
gone to England.	
Martha, baptized Nov. 17, 1866, received	
March 24, 1867, died	Jan. 14, 1886
Hannah, received	Feb. 17, 1867
William, received	March 24, 1867
Walter R., baptized June —, 1868, received	Oct. 4, 1868
James, baptized April 25, 1869, received	Nov. 7, 1869
James W., received	Nov. 7, 1869
James M., received	Nov. —, 1869
Josephine, baptized Oct. 31, 1869, received	
Nov. 6, 1873, died	Dec. 8, 1879
Irving E., received	June 11, 1871
Daisey B., received	Aug. 3, 1884
Mattie, received	Aug. 3, 1884
Sylvia R., received	March 20, 1887
Kate M., received	July 7, 1889
Mary E., letter	March 5, 1893
John W., letter	March 5, 1893
Frank F., received	May 7, 1893
Lue F., received	May 7, 1893

LEWIS Gertrude, received	June 10, 1894
LINDSEY Jennie, received	Aug. 3, 1884
LINCOLN George, letter	March 3, 1867
LOISSELLE Fluvien J., letter	Aug. 6, 1893
Maggie E., letter	Aug. 6, 1893
LONSDALE Alice, letter	Nov. 28, 1880
Maria, letter	Nov. 28, 1880
LORD Elizabeth, received	Nov. 2, 1873
George, received	Nov. 2, 1873
Herbert Russell Richard, baptized	Dec. 24, 1873
Georgianna, letter June 14, 1874, letter to England	Oct. 1, 1874
James F., received	Jan. 6, 1895
Sarah E., received	Feb. 3, 1895
LOWE Amanda, baptized	Oct. 5, 1873
David, baptized	Nov. 2, 1873
Lillian, baptized Nov. 2, 1873,	June 14, 1874
Amanda M., letter	June 14, 1874
David C., letter	May 6, 1877
Thomas, letter	May 6, 1877
Ann, letter	May 6, 1877
Mrs. Betsey C., received	May 6, 1877
William.	
LOWRY Alvah C., letter	April 1, 1888
LYONS Ann, letter	June —, 1881
Mrs. Annie, letter	June —, 1881
William, letter	June —, 1881

M

MADDEN Mrs. Caroline, letter	Feb. —, 1877
MAGGS Annie, letter from England	Aug. 2, 1874
Elizabeth, letter from England	Aug. 2, 1874
Mrs. Elizabeth.	
MAINE Peter, received	March 7, 1869
Sarah E., received	March 7, 1869
Hattie, baptized	May 29, 1870
N. Peter, received	March —, 1869
Mrs. Sarah, received	March —, 1869
Thomas E., baptized	April 25, 1869
Julia E., received	Nov. 7, 1869
Thomas E., received	Nov. 7, 1869
Hattie W., letter	May 2, 1872
Lester, baptized	Sept. 21, 1873
Imogene, baptized	Nov. 2, 1873
MAKEE Alfred A., received	March —, 1869
Alfred O., received	March 7, 1869
Martha, baptized July 24, 1870, received Nov. 6, 1870, letter to Providence	July 29, 1874
MALINER Mrs. ———, letter 1882, died	Sept. 7, 1885
MARCY Albert A., letter	Sept. 7, 1884

MARR S. Elizabeth, received	July 7, 1889
MARRIOTT Ada, received	March 8, 1885
Richard B., received	March 8, 1885
MARSDEN Chester W., member 1856, letter	Nov. —, 1857
MARSTON Chester W., member	July 9, 1852
MARTIN Lydia, letter	April 18, 1869
MASON William, 1856, dismissed	May 2, 1857
MATHEWS Edgar, received Nov. 6, 1892, letter	Feb. 7, 1897
McALLISTER Sarah, letter	April 3, 1887
McKENNAN George Edward, letter July 24, 1878, baptized	Sept. 17, 1878
McLELLAN Donald, letter May 25, 1859, died	Aug. —, 1862
William D., letter	May 25, 1859
MELLOW Ernest, letter	Dec. 4, 1892
Hart, received	June 18, 1893
Edith, received	Oct. 6, 1895
MELVILLE George H., received	May 1, 1898
Grace L., received	May 1, 1898
Mary L., received	May 1, 1898
MILLARD Loma, from Baptist	June 14, 1874
MOORE John, letter July 21, 1855, member 1856, letter	Jan. —, 1858
Sarah, letter July 21, 1855, member 1856, letter Nov. 9, 1856, May 3 and	Oct. 12, 1857
Emma M., letter Feb. 3, 1889, died	Nov. 10, 1894
MORRIS Rebecca, received	Jan. 13, 1883
Thomas, letter	March 25, 1883
MORTIMER Sarah, letter	Jan. 1866
Mrs. Elizabeth, received	Nov. 7, 1869
MOYLE Samuel Henry, letter July 5, 1874, letter to England	Nov. 23, 1874
Richard J., letter July 20, 1890, letter	April 5, 1891
Richard H., letter	July 1, 1894
MURRAY Archibald Birnie, baptized	Nov. 14, 1875
Alex, received	July 7, 1889
Jenette, received	July 7, 1889
MURRY Annie B., received	June 10, 1894
Archie B., received	June 10, 1894

N

NADLIN William, letter April 11, 1874, (adult), baptized Dec. 6, 1874, removed with letter	July 30, 1876
NAILER David, received	Aug. 5, 1866
NAYLOR David, received	Aug. —, 1866
Sarah Ann, letter Dec. 19, 1868, baptized	March 1, 1869
NEEDHAM James, received	Nov. 2, 1884
Mary E., received	Nov. 2, 1884
NELSON Ella F	

NETHERWOOD Abram, received Aug. 4, 1867, letter Nov. —, 1868, letter to New Jersey April 4, 1870, removed with letter	July 5, 1876
Ann, received Aug. 4, 1867, letter Nov. —, 1868, letter to New Jersey April 4, 1870, removed with letter	July 5, 1876
Annie, baptized Nov. 2, 1873, letter June 14, 1874, received	Jan. —, 1878
Mary, baptized	Nov. 2, 1873
Mary C., letter	June 14, 1874
Sarah Matilda (adult), baptized Aug. 5, 1877, received	Jan. 6, 1878
NICHOLS Ruth A., see Ingham.	
NORTHUP Thomas W., letter May 13, 1866, died	Jan. 19, 1885
NOYES Charles C., received	Oct. 8, 1894
Jennie A., received	Oct. 8, 1894

O

O'BRINE Alecia, member 1851 and 1856, letter	April 1, 1857
OLIVER Eva, received	Nov. 1, 1891
Caroline, received	June 18, 1893
Charles, received	June 18, 1893
Jonathan, received	June 18, 1893
William, Jr.,	June 18, 1893
William H.,	June 18, 1893
Annie, received	Oct. 3, 1897
OPIE Benjamin, letter 1871, Sept. 13, 1874	July 10, 1875
Philip, received Nov. 2, 1873	July 6, 1884
Edith, received	June 7, 1874
Elizabeth, received June 7, 1874 and	Aug. 6, 1893
Sarah A., received June 7, 1874, letter to Voluntown July 27, 1874, letter	July 6, 1884
Eliza, letter Sept. 10, 1874, letter	July 10, 1875
Frederic Sanford, baptized	March 28, 1875
Dorcas Madeline Emma Caroline, letter Dec. 10, 1876, baptized	May 6, 1877
Ann D., received	Feb. 25, 1877
Mrs. Ann D., received Feb. —, 1877, died	April 17, 1897
William, letter	Feb. 25, 1877
Mrs. Ann Jané, letter from Albany, April 1, 1877, letter given Dec. 22, 1877, letter Oct. 6, 1878 and Dec. 15, 1889, received	June 10, 1894
Richard, from Albany April 1, 1877, letter given Dec. 22, 1877, letter Oct. 6, 1878 and Dec. 15, 1889, received	June 10, 1894
Ida M., letter	June 3, 1877
John, letter	June 3, 1877
Methamazina, letter Oct. 5, 1878, baptized	March 22, 1879
Susan J., received	July 6, 1884

OPIE Emily, received	July 6, 1884
Georgianna, received	Jan. 2, 1887
Dorcas, letter Dec. 15, 1889, died	Sept. 4, 1897
Charles, letter	July 6, 1890
Maude, received	June 3, 1894
Edith A.,	June 10, 1894
Esther E., received	June 10, 1894
OSBORNE Elihu, letter	Aug. 3, 1884
Hannah, letter	Aug. 3, 1884
Arthur, received	July 7, 1889
H. L., received	Nov. 6, 1892
Mary Ann, letter	May 7, 1893
M. H., received	Aug. 6, 1893
Ruth A., received	June 3, 1894
Emily, received	Oct. 11, 1896
L. Oliver, received	Oct. 11, 1896
Emily, received	Oct. 11, 1896
Frederic W., received	Aug. 7, 1898
George N., received	Aug. 7, 1898
Jessie A., received	Aug. 7, 1898
Mary L., received	Aug. 7, 1898
OTIS Amanda, member	1851
Benjamin, member 1851, 1856, letter	March 21, 1857
Betsey, member 1851, 1856, died	May 5, 1860
Richard, by experience,	Dec. —, 1855
Samantha, received 1855, member	1856
Calvin, member 1857, died	1860
OWEN Rhoda, member	1851
George Edward (adult), letter Dec. 5, 1880, received	June 5, 1881
William, letter July 7, 1889,	April 6, 1890

P

PACHEY Mrs. Julia, letter	March —, 1872
Albert W., letter	March —, 1872
Mary J., received	May 2, 1885
PACKIE Etta, baptized	Nov. 2, 1873
Mary, baptized	Nov. 2, 1873
PALMER George, baptized	May 29, 1870
Henrietta, baptized May 29, 1870, received March 5, 1871, letter to Woonsocket	Feb. 9, 1889
Samuel, baptized May 29, 1870, received Nov. 6, 1870, letter from Mystic Bridge, —, received	March 14, 1874 June 11, 1871
Cornelia A., letter 1871, letter to Sabbata- rian Church	Nov. 1, 1874
Lydia, baptized	Sept. 21, 1873
Addie, baptized Oct. 5, 1873, received	March 22, 1874
Mary F., letter from Baptist,	Nov. 9, 1873
Henry C., received	Oct. 8, 1894

PALMER Hannah P., received	Jan. 6, 1895
PARK Eleanor, baptized March 7, 1869, letter Removed to Norwich.	April 18, 1869
PARKER Meriam, letter Dec. 26, 1862 and Solomon, letter Dec. 26, 1862 and Julia, received	Feb. 6, 1863 Feb. 6, 1863 Nov. 30, 1873
Mrs. Emma, letter	March 25, 1883
Frederick, letter March 25, 1883 and William, letter	April 4, 1886 March 7, 1886
Emma, letter	July 4, 1886
Mrs. Mary J., letter	Aug. 5, 1888
Annie, letter	Aug. 5, 1888
Edith E., letter	Aug. 5, 1888
John, letter	Aug. 5, 1888
Laura, received	April 6, 1890
Kate, received	Aug. 2, 1891
John T., received	May 7, 1893
Edwin K., received	June 10, 1894
Jennie received	Nov. 4, 1894
PARSONS William, letter Feb. 3, 1889 and	June 7, 1891
PASCOE William, letter	June 5, 1892
Annie Jane, received	May 7, 1893
Ellen, received	May 7, 1893
Minnie, received	May 7, 1893
Elizabeth, received	Aug. 6, 1893
PATCHEY Albert W., letter	March —, 1872
PEABODY Elizabeth, member	1851
Sarah, member	1851
PEACHLEY Albert W. Julia.	
PEARCE Mary E., letter Jan. 6, 1878 and William, letter Jan. 6, 1878 and Dec. 16, 1878, letter	Dec. 16, 1878 Feb. 1, 1891
William John, letter	Oct. 9, 1887
John, received	Aug. 2, 1891
Mary J., letter	Feb. 1, 1891
PEIRCE Sarah J., member Letter to England.	1856
Harriet E., received Oct. 7, 1866 and June 1, 1884, letter	April 9, 1877
George, received	Oct. 4, 1868
Letter to Pascoag.	
Frederic, baptized	Nov. 2, 1873
Horace L., received Nov. 30, 1873, with- drew Feb. 29, 1876, received	June 1, 1884
Fred L., received	June 1, 1884
Ray C., letter	Nov. 6, 1892
John S., on the old book.	
PEMBER Almira B., received	Oct. 3, 1897
PENDLETON Florinda, by experience	Oct. 4, 1857
Henry, by experience	Oct. 4, 1857
Mrs. Susan M., received Feb. —, 1866 and	Feb. 17, 1867

PENDLETON Arthur Clarence, letter Oct. 7, 1873; baptized	Aug. 5, 1877
Clara Abbott, letter Oct. 7, 1873, baptized	Aug. 5, 1877
Mrs. Mary, received	Feb. 3, 1878
PEPLER Levina, received Dec. 5, 1875, letter to Mystic Bridge	April 10, 1876
PERCY Stephen, received	Jan. 5, 1890
Fanny, letter	Oct. 1, 1892
PETTEGREW Elizabeth, from Moosup Nov. 5, 1876, letter	April 2, 1878
William, from Moosup Nov. 5, 1876, letter	April 2, 1878
PHILLIPS Sarah, received Feb. 17, 1867, letter	March 24, 1867
PICKETT Orrilla M., letter	Jan. 3, 1885
PINE James J., received Oct. 3, 1886 and	Jan. 1, 1893
Nathan P., received	Oct. 3, 1886
Eliza M., received	April 7, 1889
Clarrett, received	July 7, 1889
Ella F., received	July 7, 1889
Helma G., received	July 7, 1889
Mary Ellen, letter	Jan. 1, 1893
Emily, received	May 7, 1893
Alberta E., received	June 18, 1893
Fannie, received	June 18, 1893
William B., received	Aug. 6, 1893
Eliza, received	Feb. 3, 1895
PINER Susan J., received April 6, 1884, died	Nov. 14, 1895
Fanny J., received	May 7, 1893
PIPER Charles E., letter	March 5, 1893
A Baptist clergyman.	
Eliza Jane, letter	March 5, 1893
POTTER Samantha, member	Feb. 1, 1852
Lizzie M., letter	Feb. 6, 1887
Jesse, received	May 7, 1893
Martha E., received	Oct. 11, 1896
PROCTOR John, received Feb. —, 1866 and Feb. 17, 1867, died	March 15, 1890
PURNELL Maria Dainton, letter May 25, 1857 and letter	June 24, 1864
William, letter May 25, 1859, died at Rockville, Ct.,	May —, 1863

Q

QUEEN Mrs. Caroline, received	June 5, 1881
QUINHAM John, letter	May 3, 1866
Mary A., letter May 3, 1866, died	Nov. 3, 1873
Ellen, received	Feb. 17, 1867
Eliza, baptized April 25, 1869, received	Nov. 7, 1869
Maria, baptized Oct. 31, 1869, received	Nov. 7, 1869
QUINN Mrs. Elizabeth, received Oct. 4, 1868, letter to Amesbury, Mass., May 7, 1870, letter	Jan. 15, 1880

QUINN Mrs. Elizabeth, baptized March 7, 1869
Joseph, received June 5, 1881

R

RALEIGH Jessie, letter Aug. 12, 1878, baptized Sept. 17, 1878
RALPH Faith, received Oct. 11, 1896
READ Daisey B., April 3, 1884
REX Jenette, letter Oct. 4, 1873, letter Feb. 19, 1884
REXSOTH John A., letter May —, 1856, baptized Dec. 25, 1856
RICHARDS Alfred, letter Feb. 6, 1871
Nicholas, letter Oct. 1, 1871
Mrs. Ellen, letter Nov. —, 1873
William Henry, letter June 19, 1874, baptized April 18, 1876
John, from England, Aug. 2, 1874, letter to England, Nov. 23, 1874
John, letter Aug. 7, 1881 and Feb. 3, 1895
Mary Ellen, letter Dec. 3, 1875, baptized April 18, 1876
William, received Feb. 2, 1879
Leela Jane, letter March 2, 1879, baptized Dec. 21, 1880
Nicholas, received Oct. —, 1876, died Feb. 16, 1890
Millie, letter Feb. 3, 1895
Ellen.
RICHMOND Julia, letter Sept. —, 1868, letter to Putnam, Ct., Dec. 20, 1873
Thomas, letter Sept. —, 1868
RIM John B., letter May 7, 1893
ROBERTSON Carrie, letter March 7, 1886
John, letter March 7, 1886
ROBINS Nicholas, letter Oct. 2, 1870
ROBINSON Harriet M., letter June 1, 1851, letter Sept. 8, 1855
John N., letter June 1, 1851, letter Sept. 8, 1855
Laura, letter Jan. 1, 1851, letter Sept. 8, 1855
ROGERS John, local preacher.
ROLLINSON Samuel, letter June 5, 1892
Mrs. Samuel, letter June 5, 1892
ROSE Parker, received July 7, 1889
ROSS Alex, received June 5, 1881
Letitia, received June 5, 1881
Jennie A., received Oct. 2, 1887
Janette, received May 7, 1893
Thomas, received May 7, 1893
ROWE Eliza A., letter March 2, 1884
John, received July 6, 1884, letter Nov. 1, 1891

S

SAUNDERS Mary E., baptized May 29, 1870
SAWYER Dett P., letter Nov. 17, 1874

SCHOLFIELD Edwin A., by experience Dec.	
1, 1855, letter	May 7, 1893
Elizabeth, received 1855, died	May 11, 1867
Mary E., by experience	March 1, 1857
Elizabeth, by experience	Oct. 4, 1857
Celesteny L., letter April —, 1868, letter	
Sept. 5, 1868 and	May 7, 1893
Alice C., received March 4, 1888, letter	May 7, 1893
SHARP John H., received	June 1, 1884
Mary, received	June 1, 1884
Ann, received Sept. 7, 1884, letter	Oct. 6, 1889
William, received	Sept. 7, 1884
SHAW John C., received	Jan. 13, 1884
Mrs. John C., received	Jan 13, 1884
SHEFFIELD Frank H., letter Oct. 9, 1880,	April 11, 1886
Mary A., letter Oct. 9, 1880, April 11, 1886	
died	Feb. —, 1888
SHEPHERD James, received 1871, baptized	Jan. 28, 1870
SHERMAN Phebe, member	1851
SHORT Margaret, received	June 7, 1874
SHUMWAY Mary E., letter March 8, 1868,	
letter to Providence	April 4, 1876
SIMESTER Martha, member	1856
Selena, member	1856
Alfred, member 1856, letter Nov. —, 1857	
and Aug. 3, 1866,	May 21, 1886
Sarah, by experience May 3, 1857, Aug. 3,	
1866,	Aug. 26, 1867
William, by experience,	May 3, 1857
Sarah M., letter	May 21, 1886
SIMMONS Christopher, letter	Nov. 4, 1894
Mrs. Christopher, letter	Nov. 4, 1894
Jennie, letter	Nov. 4, 1894
SISSON Cynthia, member 1851-1856,	March —, 1857
Julia, member.	1851-1856
Lydia C., member 1851, letter	Jan. 20, 1854
Sarah A., baptized June —, 1868, received	Oct. 14, 1868
James A., received	Oct. 14, 1868
Francis H., baptized	Oct. 31, 1869
Charles Cortland, baptized	Aug. 3, 1873
Sarah Elizabeth, baptized April 10, 1876,	
received July 7, 1889, letter to East Had-	
dam, Ct.,	Feb. 2, 1896
Sarah,	Sept. 5, 1886
Emma Jane, letter	Nov. 14, 1892
Bernie E., received	Oct. 3, 1897
SKRINE Joseph, letter May 2, 1866 and	May —, 1867
Sarah, letter May 2, 1866 and	May —, 1867
Susannah, letter May 2, 1866 and	June 19, 1869
SLOANE Amey A., letter May 2, 1866, with-	
drew	April 7, 1877
Mary A., letter	May 5, 1866

SLOCUM Hannah, from Baptist July 2, 1871, letter Jan. 22, 1877, received	May 27, 1883
Judson, from Baptist 1871, received	Jan. 13, 1884
George, baptized Oct. 5, 1873, received June 7, 1874 and	Jan. 20, 1877
John, letter	Jan. 22, 1877
SMITH Amelia, letter	July 6, 1851
Jane M., received Aug. 5, 1866 and	Aug. 26, 1867
Mary Ann, baptized March 5, 1876, received	Feb. 4, 1877
Susan (adult), baptized	April 13, 1876
Hannah, letter	July 25, 1880
James H., letter	July 25, 1880
Alice, received	Feb. 3, 1895
M. Abbie, letter	May 5, 1895
Beatrice M., letter	May 5, 1895
Emeline M., removed to Canada.	
SNIVELEY William, received	Oct. 14, 1868
SPARGO Edward, letter Nov. —, 1870, July 4, 1879,	Sept. 27, 1880
Evelyn, letter Feb. 21, 1871, baptized	July 29, 1875
Mrs. Harriet N., letter March 5, 1871 and May —, 1872, died	Jan. 10, 1890
William John, letter	March 5, 1871
Mary, letter	Aug. 6, 1871
James, letter	1871
Mary Edith, baptized	April 23, 1873
Ada May, baptized	May 29, 1873
Helena Maria, baptized	Nov. 2, 1873
Hugh, received March 22, 1874, died	Nov. 14, 1877
Maria Ann, received	March 22, 1874
Minnie, received March 22, 1874, letter	Oct. 22, 1877
Mrs. Mary, received	March —, 1874
Ernest Hugh, letter June 23, 1874, baptized	July 21, 1874
Amey, received	June 7, 1874
Edward John, letter July 22, 1875, baptized	July 29, 1875
Minnie Louisa, letter Oct. 17, 1877, baptized	Feb. 12, 1878
William Henry, from England,	July 7, 1878
William G., received March 25, 1883, letter	June 7, 1891
George, letter	March 4, 1888
Mrs. Albert, letter	Aug. 25, 1888
Mary P., received	July 7, 1889
Albert E., received	April 6, 1890
Bertha M., letter	June 7, 1891
Arthur W., received	May 7, 1893
Annie E., received	June 18, 1893
Maria A. J.	
SPENCER Mark, by experience May 24, 1863, letter	July 14, 1863
SPOONER Mary E., received	May 7, 1893
STAPLIN Mary, baptized	Oct. 31, 1869
STEPHENS Richard, from England, Aug. 2, 1874, letter to England Nov. 23, 1874, letter May 30, 1875 and	Jan. 25, 1878

STICKEL Phebe E., received	1871
STRATTON H. Augusta, member	1851
James, member	1851
SULLIVAN Julia A., letter	1868
SUNDERLAND John, from Baptist Church	March 1, 1857
Sarah, from Baptist Church	March 1, 1857
David, by experience May 24, 1863, received 1878, received by letter Jan. —, 1882, Oct. 11, 1896, died	Aug. 27, 1897
Emma, received	July 6, 1884
Mabelle E., received	Jan. 6, 1895
SUTTON Charles Henry, baptized	Feb. 21, 1874
SWAN Mrs. Hannah, letter April —, 1868,	Sept. 5, 1868
George K., letter April —, 1868	Sept. 5, 1868
SYMONS William J., received May 7, 1893,	
letter	Sept. 23, 1894
George H., received	May 7, 1893

T

TABOR Edward L., received	Aug. 6, 1893
TANNER Mildred, from Baptists	June 14, 1874
TATRO Edward P., received	June 5, 1892
Sarah Ann, received	May 7, 1893
Thomas Edward, received	June 10, 1894
TAYLOR Henry, letter	Sept. 2, 1895
Mary, letter	Sept. 2, 1895
Ruth, letter	Feb. 7, 1897
THOMAS Frederick, received	Dec. 29, 1889
Edwin, letter	Nov. 6, 1892
THOMPSON Mrs. Julia, received March 25, 1883, died	Jan. 12, 1888
John M., received	Jan. 6, 1895
Mrs. John M., received	Jan. 6, 1895
THORP Dorcas, received	Jan. 7, 1894
TILLINGHAST Phillip, letter	July 6, 1851
Rebecca, letter	July 6, 1851
TOWNSEND Mrs. Ann P., mother of Mrs. Rowse Babcock, died aged 88 years, (member of the Newport M. E. Church and taken there for interment)	Nov. 4, 1874
TOY Jane, received	Feb. 6, 1876
TRAVENA John, letter	Jan. 30, 1885
Carrie D., received	Oct. 8, 1894
TRAVIS Mary A., received	Oct. 11, 1896
TREMAYNE James Thomas, received	Nov. 6, 1892
TRESIDDER Thomas, letter	July 2, 1871
TREVANIER Wellington, letter Nov. 3, 1873, letter to Vinal Harbor, Me., Oct. 13, 1875, letter given	Feb. 25, 1876
John, letter to Vinal Harbor, Me., Oct. 13, 1875, letter given Feb. 26, 1877, received	Oct. 6, 1878

TULLY William J. B., received	June 10, 1894
TUCKER Eliza M., received	April 7, 1889
Edwin B., received	July 7, 1889
Grace, letter	Sept. 2, 1895
Mary E.	
TUCKERMAN Norman P., baptized Oct. 5, 1873, from Providence	March 22, 1874
Rebecca, baptized Oct. 5, 1873, received	March 22, 1874
Emma, baptized	Nov. 2, 1873
Mabelle A., received	June 18, 1893

U V

VALENTINE James, letter	July 15, 1857
Mary, letter, July 15, 1857, died	April 22, 1874
Lucy, received	Feb. —, 1872
Mary Elizabeth, baptized	Nov. 2, 1873
VEALE Nicholas, received	May 7, 1893
VEIL Georgianna.	

W

WAGSTAFF William, letter	Oct. 3, 1886
WALKER Mrs. Eliza, letter	Aug. 7, 1881
E. S., received	April —, 1882
John, letter	Sept. 1, 1889
WARMAN Selena, letter	Jan. 2, 1863
WARMINGTON John, letter	Nov. 7, 1886
WATROUS Onin, received	June 5, 1881
Rachel, received	June 5, 1881
WATSON Thomas, from Baptist	Nov. 2, 1873
WAUMAN Selena, letter	Jan. —, 1863
WAY Bertie Whitefield, baptized	Nov. 11, 1874
Mrs. Hannah, received Oct. 7, 1883, died	Nov. 29, 1886
WEBBER Edwin, letter	March 7, 1886
WEBSTER Emma Ashbel, baptized	June 4, 1875
May Ellen, baptized	June 4, 1875
WEDGE William, letter	Oct. 4, 1891
William J., letter Oct. 16, 1892,	July 1, 1894
Frances M., letter May 7, 1893,	July 1, 1894
WEEDEN Jennie, received	Dec. 7, 1873
WELLS Frank Roland, letter Aug. 30, 1875, baptized	April 18, 1876
Mrs. George G., received	April —, 1882
WESLEY Ellen, letter	Aug. 1, 1897
WEST Edwin W., received Oct. 4, 1857, with- drew	Feb. —, 1873
W. Edward, by experience Oct. 4, received	Oct. 4, 1857
Frances S., received	Aug. 5, 1866
John W., received	Oct. 7, 1883

WHALEY Carrie D., baptized May 29, 1870, received Oct. 1, 1871, died in Boston,	Nov. 22, 1875
Hannah I., baptized	May 29, 1870
Annie, received	Aug. 3, 1879
George P., received	Aug. 3, 1879
WHEELER Spencer, baptized	Oct. 5, 1873
Ann Maria, from Baptists	Dec. 7, 1873
WHITE Austin, letter	Dec. 31, 1853
WHITMARSH Elizabeth, letter Feb. 20, 1863,	Oct. 31, 1863
WHITTLE Isaac, received March 8, 1885, Rebecca, letter March 8, 1885,	Dec. 15, 1889
Dec. 15, 1889	Dec. 15, 1889
WILCOX Sarah, letter	July 25, 1880
Annie, letter	Aug. 2, 1891
Lorilla.	
WOLF Sarah E., letter	Jan. 2, 1887
WILKES Horatio Jesse, baptized	April 18, 1876
WILLIAMS Elizabeth, received	June 5, 1881
Clara, received	April —, 1882
Jessie, received	July 6, 1884
Sarah, received Nov. 7, 1886, letter	Oct. 6, 1889
Nicholas, received	Nov. 7, 1886
Albert, letter Oct. 7, 1888, letter	Sept. 7, 1890
Frank, letter	Nov. 4, 1888
Laura, letter	April 6, 1890
Ann, received	June 18, 1893
Thomas Edward, received	June 18, 1893
Frances, letter Aug. 2, 1891, died	Feb. 3, 1896
WILLIAMSON Nettie, received	Oct. 11, 1896
WILLITT H. E., letter May 7, 1876 and	April —, 1878
WILSON Mrs. Martha, received	Aug. —, 1874
WING Selina, letter Jan. —, 1863 and	Feb. —, 1868
WINN Joseph H. letter	July 5, 1891
WOOD Martha, letter	Feb. 6, 1887
William, letter	Feb. 6, 1887
WOODBURN Rhoda, received	Dec. 5, 1875
WOODING Julia A., letter April —, 1855, member 1856, letter	April 1, 1857
WYNN Andrew, by letter	Dec. 1, 1855
Eliza H., by letter	Dec. 1, 1855

X Y Z

Nothing under these letters.

FIRST BAPTIST CHURCH, WESTERLY.

This church was formed Aug. 31, 1835. Rev. John Waterman was ordained and became first pastor, preached 8 months when he resigned and removed to Owego, N. Y. Ten months later, April 1, 1837, Rev. A. G. Palmer became pastor and resigned Feb. 14, 1843.

Jan. 18, 1844 Rev. E. T. Hiscox became pastor. The Church was incorporated April 21, 1845. The House of Worship was built this year at cost of \$4,000, the meetings having before been held in the Union Schoolhouse. Mr. Hiscox resigned April 1, 1847. The fourth pastor was Rev. Fred Denison, who was ordained here Nov. 16, 1847; his pastorate was from this date to Oct. 30, 1854, when he resigned to accept call to Central Church of Norwich, Ct.

He again became pastor June 13, 1865 and resigned July, 1871. In 1870 a contention over the communion question arose which led to the withdrawal of 53 members who formed the Calvary Baptist Church. Another serious question arose about purchasing a new site for a new church building or enlarging the old house as also about disposing of the church property. These questions created a feeling in the church which was felt for several years and retarded the work of the order.

James Patterson became pastor Oct. 31, 1871. Thomas G. Wright, Dec. 2, 1872, John Evans April 18, 1875 and resigned May 13, 1883.

The statistics of the Church as given in 1885 show

Constituent Members,	17	
Added by Baptism,	634	
Added by Letter,	318	
Added by Experience,	59	
Total Increase,	1,028	1,028
Dismissed by Letter,	307	
Exclusions and Erasures,	227	
Died,	117	
Total Diminution,	651	
Present Membership,	377	

(From J. Alonzo Babcocks' sketch as printed in the *Westerly Weekly* Oct. 1, 1885).

Our list of members takes the members recorded in the 2d Book of Records which runs to Jan. 1, 1890.

SECTION I.

Members.

A

- ALLEN Gertie, bapt. Feb. 26, 1876.
 ALLISON Eliza, bapt. Feb. 15, 1857, died Feb. 11, 1860
 AMES Mary, Sept. 27, 1837, died Sept. —, 1845
 Mary, dismissed by letter March 4, 1865.
 AMMONS Josephine (col.), bapt. March 29, 1868, dropped
 ANDERSON George, May 2, 1846, dismissed March 31, 1849
 William A., bapt. Oct. 29, 1882, dis. by letter
 ANDREWS Elizabeth, letter Dec. 6, 1847, died
 Mary Ann, letter Oct. 2, 1852, dis. March 1, 1858
 Betsey C., letter from Tolland Baptist Church.
 Cyrel W., letter from Tolland Baptist Church.
 ARMSTRONG Susan A., letter March 5, 1876.
 Lydia, letter Feb. 1, 1884.
 ARNOLD Hiram, letter Oct. 1, 1853.
 Mary E., letter Oct. 1, 1853.
 William, letter May 3, 1856, died March —, 1857
 Charles, bapt. Feb. 15, 1857.
 Mary Ann, April 3, 1864, dis. by letter to
 Calvary Baptist Church, April 1, 1871
 Annie A., letter June 7, 1867.
 Dr. B. F., experience March 27, 1868, let-
 ter to Calvary Baptist Church April 1, 1871
 Edwin M., letter to Calvary Baptist Church April 1, 1871
 Frank H., bapt. Oct. 31, 1871.
 AUSTIN Susan, Jan. 30, 1838, dis. April 12, 1859
 Welcome K. (crossed), Feb. 3, 1838, dropped
 May 29, 1844, received by letter Feb. 27,
 1870, died July 25, 1874
 Jennet, Jan. 30, 1838, dis. by letter Aug. 25, 1886
 Mary Ann (Bliven), Dec. 11, 1842.
 Mary H., experience May 6, 1868.
 George, bapt. Feb. 27, 1870, dis. to Union
 Baptist Church Mystic Nov. 29, 1871, re-
 ceived by letter March 1, 1873, dis. to
 Baptist Church at Cross Mills.
 Mary, wife of George, same as above.
 Mary Jane, letter Feb. 27, 1870.

AVERY Carrie (Saunders), bapt. Feb. 26,
1876, dis. to Willimantic

B

BABCOCK Perry G., original member Sept.
16, 1835, dis. by letter Sept. —, 1843
Mary, Sept. 26, 1835, died 1842
Mrs. Mary, Aug. 12, 1837.
Huldah, Aug. 19, 1837, dis. Feb. 1, 1851
Matilda, Aug. 19, 1837, dis. Dec. 6, 1851
Nathan, Aug. 4, 1838, dis. 1840
Lydia Amelia, Jan. 22, 1842.
Harriet, wife of Benjamin P., Oct. 1, 1842.
Sarah, Jan. 22, 1843, dis. Sept. 1, 1844
Emma, letter March 1, 1851.
Lucy (Cheesebro) wife of George, April 9, 1853.
Mrs. Prudence, letter June 4, 1853, died April 22, 1864
Mary E., wife of John, 1853, expelled Jan. 29, 1882
Harriet (Vose), March 20, 1855, dismissed
Harriet, March 24, 1855, dis. April 26, 1858
Harriet Eugenia, bapt. Feb. 6, 1858.
Maria (Taylor), bapt. April 2, 1859.
Mary W., of Benjamin, bapt. May 13, 1866, died May —, 1883
Elizabeth M., wife of J. A., experience
March 29, 1868.
Phebe Anna, bapt. April 25, 1868, dis. to
Church in California, March 24, 1885.
George A., experience, May 2, 1868.
J. A., bapt. Oct. 29, 1868.
Mary D., wife of William, letter from Union
Baptist Church of North Kingstown,
Feb. 1, 1873.
Lula, bapt. Feb. 24, 1876.
William W., Feb. 24, 1876, dropped April 2, 1889
Mrs. John P., bapt. March 13, 1887.
Martin L., bapt. March 13, 1887.
Mattie P., bapt. March 13, 1887.
Anna Belle, bapt. March 27, 1887.
Hattie Sprague, bapt. Dec. 22, 1889.
Frances, 1889.
BAILEY William H., 1857, died Oct. —, 1864
BAKER Almira, 1835, was living in 1880
Olive A., letter from Olneyville Baptist
Church Feb. 24, 1876.
BARBER Phinella, 1841, died Sept. 21, 1867
Roxa A., Jan. 22, 1842.
Jabez, experience May 4, 1850.
Sabra Ann, May 4, 1850.
Hannah M. (Wells), April 16, 1853, dis. Jan. 1, 1863
John A., May 7, 1853, dropped Jan. 31, 1861
Caroline, Dec. 1, 1855.

- BARBER Sarah, letter Jan. 2, 1858, died March 24, 1887
 Rev. Thomas, letter Jan. 2, 1858.
 Mary (Tefft), bapt. Feb. 24, 1876.
 Cynthia A., letter from Brown Street Baptist Church, Prov., April 5, 1879.
 Catharine E., bapt. Feb. 13, 1887.
 Fanny (Hall), bapt. Feb. 13, 1887.
 Ida M., bapt. March 13, 1887.
 Jennie A., bapt. March 13, 1887.
- BARNES Elisha G., letter May 4, 1850, died May 19, 1864
 Daniel, bapt. Feb. 24, 1876, died Jan. 16, 1881
 Ella, bapt. Feb. 14, 1876.
 William, bapt. March 6, 1880, died 1882
- BARNEY Susan, letter Feb. 6, 1848, dismissed
 Mary Jane, experience May 6, 1848, excluded April 25, 1853
- BARRENGEN Jacob, bapt. Feb. 1, 1884.
- BARRIE Frances (Newton), wife of E. G.,
 June 1, 1850.
- BATES Lewis, Jr., Dec. 11, 1842, excluded May 1, 1846
- BAYLEY Benjamin F., bapt. June 21, 1868,
 dis. to Church at Stockton, Cal., Dec.
 —. 1877.
 William H., bapt. March 11, 1857.
 Frank H., bapt. July 7, 1872, dis. to church
 of his choice, Sept. 25, 1872.
- BECKWITH Frances Mary (Thurston), April
 2, 1848.
 Betsey A., letter from First Baptist Church
 of Norwich, Ct., Nov. 4, 1876.
 Dea. Silas L., letter from First Baptist
 Church of Norwich, Ct., Nov. 4, 1876, died Jan. 22, 1886
- BEEBE Charles H., bapt. March 29, 1868, let-
 ter to Mystic Bridge Church, July 1, 1888.
- BENNETT Alonzo, letter Sept. 4, 1841 dis. by letter Sept. 25, 1843
 Mrs. Alonzo, letter Sept. 4, 1841, dis. by letter Sept. 25, 1843
 Julia, letter Jan. 1, 1859, dismissed
 N. K., letter Jan. 1, 1859, dismissed
 John, letter from Union Baptist Church,
 Mystic, Dec. 1, 1889.
 Mrs. John, letter from Union Baptist
 Church, Mystic, Dec. 1, 1889.
- BENTLEY Sarah J. (Barber), bapt. April 15,
 1866, dropped April 2, 1889
 Augusta A., letter from Second Baptist
 Church, Brooklyn, N. Y., Oct. 1883, dis.
 to Calvary Baptist Church, Westerly, May 1, 1886
 Charles Prentice, letter from do, letter to do May 1, 1886
 Clara A., letter from do, letter to do May 1, 1886
 Rev. E. D., letter from do, letter to do May 1, 1886
 Ednah, bapt. May 18, 1884, letter to do May 1, 1886
 Mary, bapt. Oct. 26, 1884, letter to do May 1, 1886
- BERRY Elizabeth M., letter Nov. 5, 1842, died Sept. 19, 1852

- BERRY Weeden H., letter Nov. 6, 1842. excluded
 Eunice D., experience Jan. 15, 1843.
 Gorton, experience Jan. 15, 1843. excluded April 26, 1852
 Delia A., letter Feb. 3, 1855, excluded April 19, 1859
 Clarrissa D., bapt. Feb. 15, 1857.
 Frances, bapt. Feb. 15, 1857.
- BESTON George, bapt. April 15, 1866, excluded Dec. 19, 1881
 Ann Elizabeth, bapt. Oct. 28, 1866.
- BITGOOD Mary E., April 16, 1853.
- BLIVEN Clarrissa, Sept. 26, 1835, dis. by letter Nov. —, 1838
 Erastus, Jan. 29, 1842.
 Daniel W., Feb. 12, 1842, dis. April 3, 1843
 Ira, Feb. 12, 1842, dis. April 3, 1843
 Eliza (Frazier), Jan. 15, 1846
 Amey M., letter April 2, 1848.
 Phebe J., June 4, 1853, excluded Sept. 26, 1859
 Mrs. Harriet, March 24, 1855.
 William Henry, bapt. Oct. 28, 1866, excluded Feb. 24, 1873
 George H., bapt. March 29, 1868, dis. to
 Calvary Church, Westerly, Feb. 5, 1876
 George W., experience April 25, 1868.
 Lucy (Gavitt), bapt. April 25, 1868.
 Augusta, letter from Charlestown Church
 May 21, 1884.
 Alice A., bapt. March 13, 1887.
- BOOKER Charles A., bapt. Nov. 4, 1876.
 Cynthia, wife of Charles A., bapt. Nov. 4,
 1876, died Aug. —, 1887
 Ella, bapt. Nov. 4, 1876.
 Emma, bapt. Nov. 4, 1876.
 Sarah A., letter from Moosup Baptist
 Church, Nov. 4, 1876.
- BOOTH Frank G., letter from First Baptist
 Church, Waterford, Ct., Dec. 5, 1875,
 dis. to Pawcatuck Con. Church, Aug. 3, 1878
 dis. April 1, 1854
- BOWEN Lucy A., April 16, 1853,
 John, bapt. Feb. 15, 1857.
 Fanny R. G., bapt. March 11, 1857.
 Charlotte, bapt. Feb. 6, 1858.
 Philip H., bapt. Feb. 6, 1858.
- BRACKET Sarah, letter Oct. 1, 1853.
- BRAND Evaline, Dec. 18, 1842, died Oct. —, 1847
 Catharine, letter Feb. 6, 1858, restored
 Feb. 6, 1869, dis. to First Baptist Church
 Waterford, Ct., Feb. 6, 1869
- BRAYTON James W., original member Sept.
 16, 1835.
 Agnes, bapt. March 18, 1866.
- BREED Benjamin F., original member, Sept.
 16, 1835, dis. May 22, 1837
 Mary A., original member, Sept. 16, 1835,
 dis. by letter Oct. —, 1837

- BREED Freelope, April 1, 1836, dropped May 27, 1844
 Jesse B., Dec. 25, 1842, died Feb. 23, 1876
 Maria F., daughter of J. B., Dec. 25, 1842, died Sept. 1, 1850
 Alvira (Holmes) letter, Nov. 1, 1863, died
 aged 84 years, Feb. 1, 1886
- BRIGGS Harriet E., letter from Second Baptist Church of North Stonington, March 27, 1868, died Jan. 7, 1876
 Isaac S., bapt. March 29, 1868.
 Virginia F. (Clarke), bapt. Feb. 24, 1876.
 Hannah (Larkin), wife of Isaac, letter from 2d Baptist Church of Richmond, Sept. —, 1880.
- BROOKES Hattie E., bapt. March 13, 1887.
 Sarah A., bapt. March 13, 1887.
- BROWN Elizabeth, original member Sept. 16, 1835, dis. by letter June 21, 1845
 Charles M., Dec. 4, 1842, dis. Oct. 27, 1856
 Lydia, April 9, 1848, dropped Jan. 31, 1860
 Roby P., letter May 6, 1848, dis. June 6, 1854
 Charles Henry, April 16, 1853, dis. Jan. 31, 1859
 Phebe, bapt. April 25, 1868, died Oct. 1, 1870
 Dudley, letter from 2d Baptist Church of North Stonington April 4, 1874, died Oct. 10, 1878
 Georgianna (Tuckerman), bapt. Feb. 24, 1876.
 Hattie (Frazier), bapt. March 13, 1887.
- BROWNWELL William C., bapt. Feb. 6, 1858, excluded
- BRYANT Elizabeth M. (Dodge), Aug. 12, 1837.
 Elizabeth, 1835, died March 26, 1879
 William H., Jan. 29, 1842, excluded Nov. 27, 1848
 Samuel, bapt. April 15, 1866.
- BUCKLEY Anna (Brown), bapt. May 13, 1866, dropped
- BUELL Dea. Albert, bapt. Jan. 22, 1842.
 Nancy, letter Nov. 5, 1842, died Feb. 14, 1860
 Albert M., bapt. May 17, 1868, dis. to Church at Stockton, Cal., April 13, 1881
 Susanna M., bapt. May 17, 1868, dis. to Church at Stockton, Cal., April 13, 1881
 Caroline, letter from Central Church, Newport, April 30, 1881.
- BURDICK Sally, original member Sept. 16, 1835, dropped Oct. 31, 1835
 Sarah, May 22, 1836, dis. 1837
 Celia, Aug. 12, 1837, dis. March 17, 1844
 Benjamin F., April 9, 1848, excluded Oct. —, 1851
 Ervin C., April 16, 1848.
 Abby Jane (Bliven), wife of E. G., April 28, 1848.
 Martha, letter Aug. 4, 1849.
 Francis, 1853, dropped April 16, 1889
 Avery, letter May 2, 1859, died June 26, 1880

- BURDICK Martha L. (Brayton) (Dunn), bapt.
 June 2, 1866.
 Emma (Phillips), bapt. March 17, 1872, died April 6, 1874
 Albert, letter from 1st Baptist Church of
 Waterford, Ct., Feb. 1, 1873.
 Ann Eliza, letter from do Feb. 1, 1873.
 Martha, wife of Benjamin, bapt. Feb. 24, 1876,
 Lydia A., wife of Horace, (crossed), excluded Jan. 29, 1877
 S. Anna H., bapt. Feb. 13, 1887.
 Lewis, bapt. March 28, 1887.
- BURLINGAME Lewis, original member Sept.
 16, 1835, excluded July 1, 1837
 Maria, letter Sept. 23, 1837, dis. 1849
 Ruth, letter Sept. 23, 1837, died Oct. —, 1845
- BUSSEY George W., bapt. March 11, 1857.
- BUTTS Adaline (Newbury), Jan. 15, 1843, dis. June 30, 1856

C

- CAMPBELL Annabella, bapt. Feb. 15, 1857.
 Mary, bapt. Feb. 15, 1857.
 Elizabeth, bapt. May 2, 1874.
- CARD Henry C., Jan. 22, 1842.
 Mary (Reynolds) March 26, 1848.
 Bessie, bapt. March 13, 1887.
- CARPENTER Nancy, May 14, 1836, dis. Nov. 1, 1845
 Lucy Ann (Brown), Jan. 22, 1842.
 Mary Ann, May 11, 1850, dis. Jan. 30, 1854
 Sarah F., April 16, 1853.
 Susan E., April 16, 1853, dis. Jan. 1, 1863
 Almira, June 4, 1853, dis. Sept. 28, 1857
 Mary S., experience, May 15, 1868.
- CARR Joanna, bapt. Sept. 17, 1835, died Aug. 3, 1865
- CASEY Sarah, bapt. Feb. 8, 1884.
- CENTER Lyman, Jan. 1, 1843, dropped June 26, 1848
- CHAMPLAIN Margaret, Nov. 27, 1835, died 1840
 Hannah (West), April 2, 1842.
 Harry, Dec. 4, 1842, excluded, restored 1857
 Jane, letter Aug. 1, 1846, dis. Jan. 1, 1853
 Betsey, April 13, 1850, died 1856
 Prudence, April 27, 1850, dropped Jan. 28, 1856
 George W., 1855, died Jan. 16, 1884
 Jane, letter from Niantic Church, R. I.,
 Aug. 6, 1864, . died Aug. 3, 1872
 William, letter from do, Aug. 6, 1864.
- Sabrina P., bapt. Oct. 28, 1866.
 Lizzie (Bliven), bapt. Feb. 24, 1876.
 Everett, bapt. March 13, 1887.
- CHAPMAN Fanny, letter May 6, 1837, dis. 1837
 Eunice, experience Oct. 1, 1842, dropped July 13, 1847
 Abby J., Jan. 1, 1843, dis. March 29, 1858
 Abby J., Jan. 7, 1843, dis. Sept. —, 1843

- CHAPMAN Frances, Jan. 7, 1843, died March 29, 1858
 John L., Jan. 15, 1843, dis.
 Harriet, May 5, 1849, dis.
 John, Dec. 1, 1855, died Jan. 7, 1877
 Louisa, Dec. 1, 1855.
 Nancy, Dec. 1, 1855.
 Rhoda, Dec. 1, 1855, died
 Louisa, 1861.
 Susan E. (Carpenter), bapt. April 15, 1866.
 Ella M. (Barber), wife of Charles, bapt. June 2, 1866.
 Phebe, daughter of Thomas, bapt. Feb. 24, 1876.
 John F., letter April 2, 1887.
 Anna C. P., bapt. Dec. 22, 1889.
- CHASE Martha M. (Wilcox), Jan. 22, 1842.
 Courtland M., bapt. May 18, 1866.
 Lorenzo D., bapt. March 18, 1866, died
 Nathaniel J. L., experience, April 15, 1866.
 Nathaniel Perry, bapt. June 29, 1868.
 Rowse Babcock, bapt. June 29, 1868.
 Lorenzo D., letter from Calvary Baptist
 Church, Westerly, Aug. 18, 1883.
- CHEESEBRO Susan, letter Sept. 23, 1837, excluded 1838
 James, Jan. 30, 1838, dis. 1842
 Franklin, Dec. 11, 1842, died Dec. —, 1850
 Lydiann, April 27, 1850.
 Andrew, letter from Union Baptist Church,
 Mystic Bridge, Jan. 6, 1877.
 Avis, wife of Andrew, letter from do May
 5, 1877.
 Nancy Bell, bapt. May 1, 1887.
- CHIPMAN Daniel A., letter Oct. 31, 1846, dis. May 31, 1851
 CHURCH Jeanette E., bapt. Feb. 13, 1887.
- CLARKE Lydia (Davis), Sept. 4, 1841.
 Mary, wife of Peleg, Jr., Jan. 22, 1842, dis. March 1, 1858
 Peleg, Jr., Aug. 12, 1843, excluded 1849
 Mary, wife of Peleg, Jr., Jan. 18, 1846 dis. March 1, 1858
 William Henry, Feb. 2, 1846, died same day
 Arnold, April 13, 1850.
 Aseneth, 1850, died March 24, 1864
 Frances, experience May 4, 1850, dis. Dec. 30, 1850
 Samuel R., letter July 6, 1851, excluded Aug. 1, 1853
 Betsey, letter June 4, 1853, died July —, 1876
 Emeline, June —, 1853
 Susan A., June 4, 1853.
- Mrs. Mary, experience March 6, 1858
 Mary J. (Buell), bapt. March 18, 1866, dis. April 3, 1878
 Mary Estelle, letter from Frederickburg
 Church, Va., May 6, 1866, dismissed to
 Central Baptist Church, Prov., June 5, 1869
 Mary T., wife of Peleg, letter from do, May
 6, 1866, died May 9, 1888
 Anna, of George and Malvina, bapt. March
 6, 1880.

- CLARKE Malvina, of George and Malvina,
letter from Pendleton Hill Baptist Church
May 1, 1880.
Betsey, of George and Malvina, bapt. Aug.
8, 1880.
Sarah Chadwick, letter April 2, 1887.
- CLINE Catharine, bapt. Feb. 15, 1857.
- CLOSSON Juliaette, letter Sept. 6, 1851, dropped Jan. 31, 1861
Oliver, letter Sept. 6, 1851, dropped Jan. 31, 1861
- COAL Albert B., Aug. 12, 1837, dropped May 27, 1844
- COAN Betsey Jane, April 13, 1850, dismissed
Mary, Jan. 1, 1850, dismissed
- COATES D. T., letter from Willmington Bap-
tist Church, Ct., April 5, 1879.
Nancy, letter from do April 5, 1879.
- CODLIN Emily F., letter from Moosup Bap-
tist Church, Ct., Jan. 6, 1877, letter to
Broadway Baptist Church, Prov., March 1, 1880
- COLE George W., letter Oct. 4, 1851.
Mary E., bapt. Feb. 22, 1857.
- COLLINS Amos, Sept. 23, 1837, dropped Aug. 3, 1847
Mrs. Sarah, Sept. 23, 1837, dropped Aug.
3, 1847, died Feb. 13, 1888
James M., Jan. 15, 1843.
Phebe, Feb. 2, 1846.
Amos R., May 7, 1853.
Albert, March 24, 1855.
Ellen P. (Chapin), April 22, 1855.
Elizabeth, experience April 2, 1887.
- COMMER Lucy, Oct. 1, 1853.
- CONE Nancy E. (Wilcox), wife of Dwight,
bapt. Feb. 6, 1858.
- CONGDON Rosina, Jan. 22, 1842, died 1842
Eunice, letter Sept. 5, 1846, dis.
William N., letter Sept. 5, 1846, dis.
James A., bapt. March 11, 1857, excluded Dec. 15, 1862
Celinda, letter Jan. 1, 1859, died Aug. 3, 1865
Eunice, letter Jan. 1, 1859.
Maria, letter Jan. 1, 1859.
William N., letter Jan. 1, 1859.
John E., bapt. May 13, 1866, excluded Jan. 29, 1882
Nancy, bapt. May 13, 1866, excluded Jan. 13, 1873
Ruth C., letter from Voluntown Baptist
Church May 2, 1874.
Stephen A., letter from Voluntown Bap-
tist Church May 2, 1874.
Edward, bapt. 1880.
- COOKE Albert, letter March 6, 1852.
- COON Mary Ann, letter Aug. 1, 1846.
Amanda, April 28, 1848.
Lydia Anna, experience 1866, died May 8, 1874
- COREY Ezekiel, letter June 5, 1847, dis. Oct. 27, 1856

- COTTRELL Hannah, letter Nov. 7, 1841, dropped April 30, 1849
 COX John, Jan. 30, 1838, dropped May 27, 1844
 COY George S., Aug. 19, 1837, excluded March 8, 1841
 Sarah E., wife of Woodbury, 1850, died Feb. 20, 1864
 Anna, bapt. Feb. 24, 1876.
 John Stanton, bapt. March 1, 1858.
 Thomas W. D., bapt. April 26, 1858.
 Mary, letter from 1st Baptist Church, Nor-
 wich, Ct., March 18, 1866.
 Susan P., bapt. March 18, 1866.
 Herbert, bapt. April 15, 1866, letter to Hunt-
 ington St. Church, New London Aug. 3, 1872
 George, letter from do 1881, bapt. March 29, 1868
 Frank W., bapt., Feb. 24, 1876.
 Ida, wife of Thomas, bapt. Feb. 24, 1876.
 Woodbury, bapt. March 27, 1887.
- CRANDALL Mary, Oct. 9, 1835, died May 6, 1851
 Emma A., Oct. 31, 1835, excluded March 2, 1838
 Nancy, May 22, 1836, died
 Mrs. —, Aug. 15, 1841, dropped July 13, 1847
 Mary Ann, April 2, 1842, died
 Jonathan, Dec. 25, 1842, excluded June 25, 1849
 George W., Jan. 7, 1843, excluded Oct. 1, 1849
 Julia, May 25, 1850.
 Janette H., April 16, 1853.
 Emeline, letter Aug. 6, 1853.
 Nathan, letter Aug. 6, 1853.
 Mary A., letter June 30, 1855.
 Mary F., experience March 18, 1866, died March —, 1878
 dis. 1858
- CRARY Lucy, April 30, 1853, dis. 1858
- CROCKER Thomas C., letter from Brown St.
 Church, Prov., June 29, 1868, dis. by letter March 16, 1876
- CROMWELL Sarah, April 9, 1853, dis. March 1, 1857
- CROSS Elizabeth, Oct. 9, 1835, died Nov. 24, 1856
- CRUMB Almira, Oct. 9, 1835, dis. July 15, 1847
 Eunice, April 28, 1848.
 Mary, May 5, 1848.
 Nancy, experience, June 2, 1849, died Feb. 29, 1868

D

- DALLY Catharine, April 1, 1855, dis.
 DANIELS Mary A., letter Aug. 3, 1850, dis.
 DAVIS Elizabeth, May 22, 1836, died Jan. 25, 1851
 Thomas W., Dec. 11, 1837.
 Roxanna, 1837, died April —, 1876
 Roxanna, July 3, 1841.
 Robert C., Feb. 6, 1842, dis. Aug. 30, 1847
 Jane (Berry), March 20, 1855.
 Mary E., April 1, 1855.
 Lucretia, bapt. Oct. 3, 1857.
 Charles M., bapt. Feb. 6, 1858.

- DAVIS Ellen, bapt. Feb. 6, 1858.
 Franklin H., bapt. Feb. 6, 1858.
 Mary Esther, bapt. Feb. 6, 1858.
 Charles Minor, bapt. March 1, 1858.
 George Cross, bapt. March 1, 1858.
 William Weedy, bapt. March 1, 1858.
 John D., bapt. March 18, 1866, disowned
 Emma, bapt. April 15, 1866.
 Horace B., bapt. April 15, 1866, killed on
 railroad near Kingston Oct. 21, 1880
 William Dudley, drowned Nov. 30, 1866
 Sarah, wife of Oliver, bapt. Feb. 24, 1876.
 George C., letter from Mystic Bridge Bap-
 tist Church April 3, 1882, letter to Bap-
 tist Church, Stonington, 1885
 Paulina H., letter from do, April 3, 1882,
 letter to do 1885.
 Grace, bapt. Feb. 1, 1884.
 Julia, wife of Clarke, bapt. March 13, 1887.
 DENISON Caroline, Feb. 12, 1842, dis. Dec. 5, 1846
 Amey M., letter April 2, 1848, dis. Nov. 15, 1854
 Fred, letter June 5, 1847, dis. Nov. 15,
 1854, letter from Central Falls Baptist
 Church Aug. 5, 1865, dis. to Union Bap-
 tist Church, Groton, March 20, 1872
 Amey, letter from do, letter to do March 20, 1872
 DEWEY Mary Jane (Church), bapt. March 1,
 1858.
 DICKENS Sarah F., Jan 6, 1838, dis. Aug. 27, 1849
 DICKENSON Frances M., letter from Ston-
 ington Baptist Church, Feb. 3, 1866.
 DICKERSON Mary A., daughter of Ichabod,
 Dec. 25, 1842, dis. May —, 1848
 DICKINSON William, bapt. March 6, 1859.
 Ichabod, letter from Stonington Baptist
 Church Feb. 3, 1866, died Jan. 28, 1882
 DODGE Rhoda A., original member Sept. 16,
 1835, dis. by letter 1842
 William B., original member Sept. 16, 1835,
 dis. by letter May 22, 1842
 DOUGLASS Isaac, letter Sept. 5, 1846, dis. 1858
 Sally, letter Jan. 30, 1847, dis. Sept. 1, 1849
 Henry, April 1, 1855.
 Lydia, letter April 1, 1855.
 Catharine, April 15, 1855.
 Daniel, April 15, 1855.
 Lucy A. (Arnold), bapt. April 15, 1866.
 DOVE Carrie, bapt. March 13, 1887.
 DUNHAM Mary, April 30, 1853, dis. April 1, 1854
 DUNKERLEY George, bapt. Feb. 1, 1884.
 DUNN Desire, April 27, 1850.
 Edward M., experience May 2, 1857.

DUNN John B., bapt. March 29, 1868.
 Horace E., bapt. March 13, 1887.
 DYER Cordelia (Crumb), wife of A. B., Jan. 22, 1842.
 John P., Jan. 29, 1842.
 Sylvia E., wife of John P., Feb. 6, 1842.
 Alpheas B., March 4, 1843, excluded 1862
 Sylvia, 1843, died Nov. 26, 1872
 Sylvia, April 20, 1850, died July 11, 1860
 Sarah Elizabeth, bapt. March 1, 1858.
 Laura, bapt. Feb. 24, 1876, dis. to Lowell, Mass., May 2, 1886

E

EATON Mattie (Clarke), bapt. Feb. 24, 1876.
 EDMUNDS Mary Jane (Arnold), bapt. March 18, 1866.
 EDWARDS Mrs. Abby, Jan. 6, 1838.
 Horace, Jan. 6, 1838.
 Frances E., letter from Voluntown May 2, 1874.
 Nathan, letter from Voluntown May 2, 1874.
 Patty, letter from Voluntown May 2, 1874, died Aug. —, 1884
 Mary J., letter from Thompson May 1, 1887.
 EGGER Jean, letter from Putnam, March 6, 1880, died Jan. 20, 1882
 Margaretta, letter from Putnam March 6, 1880, disowned
 EGGLESTONE James H., Feb. 12, 1842, died Sept. 17, 1843
 Elizabeth, Feb. 19, 1842, excluded Sept. 29, 1851
 Almira, Jan. 7, 1843, excluded April 29, 1844
 Thomas A., letter Nov. 5, 1853, dropped Jan. 28, 1856
 Martha (Thurston), bapt. Dec. 5, 1857.
 Samuel K., experience June 2, 1889.
 EVANS Esther, letter from Chester, Ct., July 4, 1875, dis. to Herkimer St. Church, Brooklyn, N. Y., May —, 1883
 Rev. John, letter from do, letter to do May —, 1883

F

FAIRWEATHER Hannah R., restored Oct. 6, 1866, dis. May 18, 1874
 FAULKNER Betsey E. (Brown), April 2, 1848, dis.
 FENNER Amanda (Wheeler) March 17, 1872, dis. to First Hopkinton, Oct. 15, 1873
 Mary, March 17, 1872, dis. to do Oct. 15, 1873
 FIELDING Nancy, letter from Niantic, R. I., Dec. 2, 1866.

FIFIELD Eliza E., bapt. April 25, 1868, dismissed to choice	July 28, 1877
Lizzie, bapt. May 17, 1868, dismissed to choice	July 28, 1877 dropped
FISH Anna, bapt. Nov. 4, 1876,	
FISHER Jennie A., bapt. Dec. 22, 1889.	
FITZ Jane M., Dec. 2, 1843,	dis. May 4, 1844
William, letter July 4, 1857, dis. June 1, 1858, letter 1861, dis. to Waltham, Mass.,	June 3, 1865
Ellen S., letter July 4, 1857, dis. June 1, 1858, letter 1861, dis. to Waltham, Mass.,	June 3, 1865 died
FITZGERALD Abby M., letter 1861,	
FLETCHER Caroline L., letter April 2, 1853,	dis. April 8, 1855
N. L., letter April 2, 1853,	dis. April 8, 1855
FOSTER Augustus J., Oct. —. 1857 or 8,	died Jan. 13, 1879
Charlotte, 1857 or 8,	died Feb. 25, 1865
Henry Augustus, bapt. March 6, 1858.	
FRAZIER Charles H., Dec. 18, 1842,	died Oct. 11, 1854
John R., Dec. 18, 1842.	
Mary E., April 2, 1848,	died
Horace L., April 9, 1848,	died Aug. 18, 1848
William, March 20, 1855.	
Jane, widow, experience March 25, 1855.	
Mrs. Clarrissa, wife of John R., experience April 1, 1855,	died March —, 1875
FREEMAN Mahala, bapt. Feb. 24, 1876,	dropped
Sarah, bapt. Feb. 24, 1876,	dropped
FRINK Ben Adam, Oct. 16, 1835,	dis. by letter 1839
Rhoda, Oct. 16, 1835,	dis. by letter 1839
Lucy, April 30, 1836,	dis. 1838

G

GALLUP Mary J., letter June 2, 1849,	dis. 1858
GARDINER Ann, original member Sept. 16, 1835,	dis. Nov. 1, 1847
Mary, Sept. 23, 1837,	dis. Dec. 1, 1855
Lucy M. (Brown), Jan. 22, 1842,	dropped April 27, 1849
George C., Oct. 4, 1851, excluded Aug. 1, 1853, restored Feb. 15, 1857,	excluded Dec. 15, 1862
Betsey, bapt. Feb. 22, 1857.	
Dorcas B., bapt. Feb. 22, 1857.	
Sarah F., bapt. Feb. 22, 1857.	
Mary E., bapt. March 11, 1857.	
Eliza, letter Jan. 2, 1858.	
John Francis, bapt. May 13, 1866.	
Mary J. (Barber), letter June 2, 1866.	
GATES Edwin H., letter April 2, 1848,	dis. Aug. 2, 1856
Elizabeth, letter April 2, 1848,	dis. Aug. 2, 1856
Henry P., bapt. Oct. 6, 1877.	
Mrs. Henry P., bapt. Oct. 6, 1877.	

- GAVITT George W., Aug. 19, 1837, died July 14, 1886
 Betsey, Dec. 1, 1839.
 Arnold, letter Sept. 4, 1841, dis. by letter Nov. 3, 1855
 Mrs. Sarah, letter Sept. 4, 1841, dis. by letter Nov. 3, 1855
 Eliza, Dec. 4, 1842.
 William, letter Jan. 22, 1843, dropped July 16, 1844
 Arnold, letter Oct. 31, 1846, dis. Nov. 3, 1855
 Sarah, letter Oct. 31, 1846, dis. Nov. 3, 1855
 Abby, March 26, 1848, excluded Aug. 27, 1849
 Ann, March 26, 1848, excluded
 Martha C., March 26, 1848, excluded March 31, 1858
 Mary E., bapt. March 26, 1848, died March 10, 1856
 Courtland, March 20, 1855, dis. Nov. 3, 1855
 Horace P., April 1, 1855.
 Emeline, Dec. 1, 1855.
 Rhoda, bapt. March 1, 1858.
 Henry, bapt. March 6, 1859.
 Sarah, letter Feb. 4, 1865, dis. to Bridge-
 port, Ct., Feb. 6, 1869
 Sarah J. (Underwood), bapt. June 10, 1866, ex. Jan. 19, 1880
 Mary (Stephenson), bapt. June 4, 1870,
 given letter March 3, 1873
 Sarah F., letter from Bridgeport, Ct., Jan.
 3, 1883.
 Catharine, wife of Isaac R., bapt. May 6,
 1883.
 Ada A., bapt. Feb. 1, 1884, married Charles
 F. Rollinson, April 11, 1890
 Hittie E., bapt. Feb. 13, 1887.
 William, bapt. Feb. 13, 1887.
 Isaac R., bapt. March 13, 1887, died Feb. 14, 1888
 Mrs. Isaac R., bapt. March 13, 1887.
 Ersbon H., bapt. March 13, 1887.
 Lizzie, bapt. March 13, 1887.
 James, bapt. April 2, 1887.
- GAY Sarah (Crandall), wife of N., April 20,
 1850
- GEER John, Jan. 15, 1843, dis. Oct. 1, 1849
 Lucinda, letter July 6, 1850.
 Mary A., letter July 6, 1850.
- GILFILLAN Ida (West), bapt. Nov. 4, 1876.
- GODDARD Mary, bapt. Feb. 24, 1876.
- GORTON Matilda, bapt. May 1, 1858, dropped June 25, 1860
- GOULD Betsey, 1839, died Sept. 9, 1876
 Enock, Jan. 22, 1842, died Oct. 8, 1881
 Juliann, wife of Enock, Nov. 2, 1844, died March 17, 1890
- GRANT Gideon P., letter Aug. 2, 1850, died 1852
- GREENE James M., Aug. 19, 1837, dis. May 2, 1846
 Susan, Aug. 19, 1837, dis. May 2, 1846
 Thankful (Stillman), wife of M. C., Jan. 22,
 1842.
 Charity, Jan. 15, 1843, dropped Jan. 28, 1856

- GREENE James M., 1858, died July 1, 1876
 Alvin, letter March 6, 1859.
 Susan, letter March 6, 1859.
 Cynthia, May 5, 1860.
 Ruth J. (Wilcox), letter Dec. 5, 1863.
 Benjamin A., bapt. Feb. 7, 1864, dis. to
 Central Church, Prov.
 Stephen, bapt. March 18, 1866, dis. to do Sept. 3, 1870
 Albert, bapt. May 13, 1866, dis. to South
 Church, Prov.
 Sarah P., bapt. May 13, 1866, died Feb. 26, 1869
 Alvin, Jr., bapt. Oct. 28, 1866, dis. to Cen-
 tral Church, Prov., April 5, 1873
 Ray W., bapt. Nov. 4, 1868, dis. to do April 3, 1880
 Susan R., bapt. Nov. 4, 1868, dis. to Dover
 Plains, Mass., Sept. 28, 1888
 Albert, letter from North Attleboro Oct.
 6, 1877, dis. to Sutton, Mass., June 25, 1885
 William H., letter from Mystic March 5,
 1882.
 Carrie, bapt. Feb. 13, 1887, dis. to Jeffer-
 son St. Church, Prov., Jan. 29, 1890
 Edward, bapt. March 13, 1887, dis. to do Jan. 29, 1890
 Mrs. Edward, bapt. March 13, 1887, dis. to do Jan. 29, 1890
 William H., bapt. March 13, 1887, dis. to do Jan. 29, 1890
 Hattie M., letter June 5, 1887.
 Henry C., letter June 5, 1887.
- GREENMAN Ethan, letter from Brookfield,
 N. Y., April 4, 1869, dis. to do Dec. 3, 1870
- GREENWAY Alicia, wife of Richard, bapt.
 April 3, 1882.
 Richard, bapt. March 5, 1882, born in Dev-
 onshire, Eng., Sept. 8, 1843
 Alitia, bapt. March 13, 1882.
 Maude F., March 13, 1882.
 Richard, March 13, 1882.
 Robert, March 13, 1882.
- GREER James M., letter July 3, 1858
- GRIFFETH Sinclair, letter from Newport Jan.
 1, 1876, died Jan. 6, 1877
- GULLY Elizabeth A., bapt. Nov. 4, 1876, mar-
 ried William H. Bailey of Lewiston, Me., July 23, 1881
 Ellen, bapt. Nov. 4, 1876.
 May, bapt. Nov. 4, 1876.
 Rosa, bapt. March 13, 1887

H

- HALL Elizabeth, original member Sept. 16, 1835.
 Phebe E., Oct. 31, 1835, excluded 1840
 Phebe E. (Bliven), 1835, died March 25, 1881

- HALL Catharine, Aug. 15, 1841, dropped July 13, 1847
 Amos, Jan. 15, 1843, excluded Sept. 29, 1851
 Frances, Jan. 15, 1843, dis. May 28, 1849
 Abby P., Dec. 1, 1855.
 Elias P., bapt. March 1, 1858.
 Daniel, experience March 27, 1868.
 Anna, of Elisha, bapt. Feb. 26, 1876, 'disowned Dec. 10, 1888
 Elisha, of Elisha, bapt. Feb. 26, 1876.
 Oliver D., experience Jan. 1, 1881.
 Susan A., wife of Oliver D., experience Jan.
 1, 1881.
 Albert, bapt. Feb. 1, 1884.
 Mrs. D. C., wife of Daniel, letter from Cen-
 tral Baptist Church, Norwich, Feb. 5, 1884
 Adalaide Susan, bapt. Feb. 13, 1887.
 HAMMOND John, Jan. 22, 1842, excluded Jan. 26, 1846
 HANNEY Eliza, letter Feb. 3, 1866, died May 13, 1888
 John, letter Feb. 3, 1866.
 HARMON Alonzo, bapt. Dec. 29, 1889.
 Clarence E., bapt. Dec. 29, 1889.
 Lizzie M., bapt. Dec. 29, 1889.
 Melissa S., bapt. Dec. 29, 1889.
 S. Kate, bapt. Dec. 29, 1889.
 HARRINGTON Nancy M. (Burdick), Dec.
 11, 1842, dropped Dec. 30, 1850
 HATCH Emily, letter from Quononcontaug
 Church, Nov. 6, 1880, dis. to Lonsdale 1887
 Sarah, letter from Quononcontaug Church,
 Nov. 6, 1880, dis. to Lonsdale 1887
 HAWKE Annie (Saunders), bapt. Feb. 26, 1876
 Joseph H., letter April 2, 1887
 HAWKINS William, April 23, 1853
 Sarah, letter Oct. 31, 1868, given letter May 20, 1884
 HAY Mary, letter from Jewett City, May 1, 1880
 HAYKINS Sally (West), wife of William, April 2, 1848
 HAZARD Mrs. Thomas, Jan. 6, 1840, dis. March 6, 1847
 HEALEY Phebe R., experience Oct. 1, 1842, dis. May 4, 1844
 HENDRICK Stephen, Oct. 9, 1835, dropped
 HENRY Martha, March 24, 1855
 HILL Willard N., bapt. Feb. 15, 1857, died Sept. —, 1857
 HILLIARD Betsey, letter May 6, 1848, exclu'd March 26, 1849
 Carrie M. (Noyes), letter from Hunting-
 ton St. Church, New London, June 4, 1882
 William A., bapt. March 13, 1887
 Herman P., letter April 2, 1887
 HILTON Martha, letter from Bryon Church,
 Ohio, April 4, 1875, died
 HINCKLEY William H., Jan. 29, 1843, dis.
 Mary A., Dec. 1, 1855
 Mrs. C. H., bapt. March 13, 1887
 HISCOX Almira, original member Sept. 16,
 1835, dropped Jan. 1,

- HISCOX Caroline O., Sept. 30, 1844, dis. April 26, 1847
Edward T., Sept. 30, 1844, dis. April 26, 1847
- HOLDRIDGE, Mary A., letter Nov. 30, 1850, drop. June 25, 1855
- HOLGATE Jane, letter Nov. 4, 1868, died
- HOLLAND Nicholas A., letter Feb. 3, 1855, dis. 1858
- HOLMES Martha, Aug. 19, 1837, dis. Sept. 11, 1838
Goram, letter April 3, 1846, dis. Jan. 1, 1859
Geohana, 1846, died May 31, 1865
Mary, Sept. 2, 1854, died July 13, 1869
Ruth, Sept. 2, 1854, dis. Jan. 1, 1859
Elizabeth, bapt. Feb. 26, 1876
- HOOD Daniel, bapt. Aug. 8, 1880, dis. by letter
Isabella, bapt. Aug. 8, 1880, dis. by letter
William, bapt. Aug. 8, 1880, dis. by letter
- HOPKINS Joanna Palmer, restored Oct. 3, 1868, dis. to 2d Church, Richmond, R. I., Nov. 22, 1870
William P., letter Oct. 31, 1868, dis. to Vol-
untown, May 27, 1891
- HORTON William S., Sept. 30, 1854, dis. April 8, 1855
Amey A. (Sloan), letter Nov. 5, 1865, died July 16, 1865
Mary, wife of Alonzo, letter Oct. 24, 1866, disowned
- HOUGH F. Charles, letter from Central Church, Norwich, March 20, 1884
- HOUSE William H., letter Feb. 2, 1867, dropped Dec. 20, 1870
- HOXSIE, Elizabeth, Jan. 31, 1846, exclud'd Nov. 27, 1848
Mary L., bapt. March 27, 1868, dis. to Cran-
ston Street Church, Prov., May 13, 1872
George H., bapt. May 17, 1868, dis. to
Bridgeport, Ct., May 6, 1871
Mary, wife of George H., experience May
17, 1868, dis. to Bridgeport, Ct., May 6, 1871
Belle, bapt. March 13, 1887.
- HOYLE Sarah, June, 1871, dis. to Wanskuck,
R. I., Jan. 29, 1877
- HULET Jane, bapt. April 4, 1857
- HULING Huldah (Wilcox), wife of John, Dec.
18, 1842, dis. June 5, 1857
- HURLBURT Almira, letter March 2, 1850, dis. March 1, 1851
Jerome, letter March 2, 1850, dis. March 1, 1851
Lucretia, letter March 2, 1850, dis. March 1, 1851
Samuel, letter March 2, 1850, dis. March 1, 1851
Marrietta E., experience, March 2, 1850, dis. March 1, 1851
- HYDE Fanny (Brown), wife of T. K., Jan. 22,
1842.
Theophilus R., experience, Jan. 2, 1852.
Orsemus S., bapt. March 18, 1866.
Ellen W., bapt. March 27, 1868, letter May 30, 1870.
Theophilus R., bapt. March 27, 1868, letter May 30, 1870

I

- INMAN Sarah F. (Taylor), bapt. April 15,
1866.

J

- JACKSON James, bapt. Nov. 4, 1876.
 Rose, (known as Rose Orchard), died Sept.
 29, 1881.
- JAMES Mary Ann, letter from First Welch
 Church, Hyde Park, Penn., April 5, 1879.
- JENNINGS Rebecca, Feb. 2, 1846, exclu'd July 13, 1847
 Mrs. Adelaide, bapt. March 13, 1887, dis.
 to Jamestown, R. I., 1889
- JONES Maude, bapt. March 13, 1887.
- JUDD Gerald, experience May 6, 1883.

K

- KENYON Harriet, May 14, 1836.
 Mary E., bapt. April 4, 1857.
 Ransom, bapt. March 6, 1858.
 Mrs. Mary J., letter from Scranton, Penn.,
 April 3, 1886.
 Albert, letter from Second Hopkinton, May
 1, 1887.
- KING William, bapt. March 17, 1872.
 Hannah (Sherman) bapt. Feb. 26, 1876.
 Edwin C., bapt. Aug. 8, 1880, dis. to Groton,
 Ct., April 18, 1883, (born in London Co.,
 Eng.), Aug. 9, 1868
 Edwin Canning G., bapt. March 5, 1882, dis.
 to Groton, Ct., April 18, 1883
- KINGSLEY Alosey, letter April 2, 1853, dis. Jan. 5, 1855
 Daniel T., letter April 2, 1853, dis. Jan. 5, 1855
 Denison, letter from Groton, Ct., May 1,
 1880, dismissed to do
- KNIGHT Harriet, Feb. 2, 1846, dropped Jan.
 31, 1860, restored March 26, 1873, dis. to
 Charlestown, R. I.
- William, letter June 6, 1846, excluded Oct.
 31, 1853, dis. 1858
- Lydia, letter from Stonington, July 1, 1876.

L

- LAMB Noyes, April 30, 1853, dis. 1858
- LANGWORTHY Maria, Jan. 22, 1842, dis. Aug. 3, 1847
- LANPHEAR Hannah, Nov. 27, 1835, dis. by letter 1853
 Silas, June 24, 1837, dropped May 31, 1858
 Joanna, Aug. 12, 1837, died Sept., 1844
 Daniel, Aug. 19, 1837, exclu'd March 28, 1859
 Mary A., Aug. 19, 1837, dis. Sept. 30, 1848
 Sophia, Aug. 19, 1837, excluded 1840
 Albert, Feb. 3, 1838, exclud'd Oct. 13, 1844
 Gurdon, letter Nov. 5, 1842, dis. June 28, 1847
 Clarke, Jan. 1, 1843, excluded Aug. 27, 1849

- LANPHEAR Horace V., Jan. 15, 1843, dropped Jan. 1, 1860
 Elizabeth, Jan. 22, 1843, excluded
 Louisa (West), wife of Perry, April 2, 1848.
 Stephen, April 9, 1848, exclu'd Jan. 25, 1856
 Abby Jane, May 6, 1848, dismissed
 Electra (Miner), May 4, 1850, died April 1, 1871
 Hannah, wife of Jesse, 1850, died March 13, 1881
 Hannah, wife of J. B., letter June 2, 1855.
 Ann D. (Miner), experience March 6, 1858.
 Reuben, 1860.
 Reuben T., letter 1860.
 Belle A. (Anderson), wife of Reuben, Nov.
 3, 1867.
 Charles, bapt. Dec. 21, 1873, died
 Eunice, bapt. Nov. 4, 1876, dis. to New Bed-
 ford, May 27, 1883
 Tryphenia, experience March 17, 1866, died 1879
 William, letter from Hope Valley, Nov. 6,
 1880, died
 Sarah R., letter from Union Baptist Church,
 Mystic, Oct. 1889.
- LARKHAM Daniel K., letter Jan. 1, 1848, dis. Jan. 4, 1853
 Lydia, letter June 1, 1848, died April 30, 1852
 Lydia L., March 19, 1848.
 Olive M., March 19, 1848, died July 22, 1850
 Daniel M., letter March 26, 1848, dis. June 25, 1855
 Joseph S., letter March 26, 1848.
 John F., letter March 26, 1848, dis. Sept. 1, 1856
 Mary S., letter March 26, 1848, died Sept. —, 1856
 Orrin B., letter March 26, 1848, died July 13, 1860
 Sarah E., April 2, 1848, dis. Feb. 16, 1862
 Abby S., letter June 2, 1849, dis. Sept. 21, 1851
 Diadana, letter June 2, 1849, dis. Sept. 21, 1851
 Edwin F., letter June 2, 1849, dis. Sept. 21, 1851
 Laney L., letter June 2, 1849, dis. Sept. 21, 1851
 Angeline (Brackett), wife of J. L., letter
 Sept. 16, 1849.
 Margaret (Barber), wife of O. B., May 4, 1850.
 Hannah J., June 16, 1850, dis.
 Sarah (Brackett), restored, dis. to Volun-
 town July 1, 1876.
- LAW Augustus A., letter Third Church, North
 Stonington, Jan. 1, 1890.
 Mabel F., letter from do Jan. 1, 1890.
 Sarah M., letter from do Jan. 1, 1890.
- LAWTON Carrie M. (Davis), letter from Mys-
 tic Bridge, Ct., April 3, 1882, letter to
 Stonington 1885
 Everett, letter from Jewett City, April 3,
 1883, dis. April 6, 1884
- LEAN Thomas M. C., April 9, 1848.

- LEARY Hannah M., letter from Mystic river
Aug. 8, 1880, died July 17, 1885
- LEAVITT Bertha L., bapt. Dec. 22, 1889.
- LEROY Dudley, experience April 2, 1848, died Nov. 20, 1849
- LEWIS Clarke, Sept. 4, 1841, excluded Nov. 17, 1848
James, Jan. 22, 1842, died Jan. 31, 1848
Elizabeth, March 19, 1848.
Mary, March 19, 1848.
Abby Jane, April 9, 1848.
William, letter March 31, 1849, excluded July 27, 1857
Oliver D., bapt. Feb. 22, 1857.
Susan Lucretia, bapt. Feb. 6, 1858.
Oliver D., 1859, died at Sandwich Isles
Oct. 16, 1872.
Mary, letter from Stonington, Sept. —, 1880.
- LILLIBRIDGE Ann, Jan. 1, 1843, dis. Aug. 1, 1843
Charles, letter from Packerville, Ct., March
31, 1866, died Dec. 28, 1871
Sarah, bapt. April 25, 1868, dropped 1896
Elizabeth C., bapt. June 29, 1868, died April 16, 1869
Lucy, letter from Packerville, Ct., May 6,
1871.
- LINES Sarah, Dec. 18, 1842, dropped July 13, 1847
- LOVELAND John, April 22, 1855.
Sarah, April 22, 1855.
Georgianna, bapt. March 29, 1868, dis. Feb. 10, 1876

M

- MACOMBER Alice J., bapt. April 25, 1868, disowned
Eliza A., letter from Blue Hill, Me., May
17, 1868, died Oct. —, 1887
John R., bapt. May 17, 1868.
Herbert, bapt. Aug. 8, 1880.
- MAIN Nancy, Sept. 4, 1841, dropped Jan. 25, 1856
Sarah, letter Dec. 2, 1849.
George B., letter from North Stonington
Aug. 2, 1873, dropped 1889
John, bapt. March 13, 1887.
Ellsworth H., letter July 18, 1888.
Emma A., letter July 18, 1888.
Almira P., letter Third Church of North
Stonington April 2, 1890.
William D., letter Third Church of North
Stonington April 2, 1890.
- MARASITY Mary A. G., Jan. 29, 1843, dis. Dec. 2, 1843
- MARRIOTT Osborn Wilham, bapt. March 6, 1858.
Eliza L. (Barber), bapt. June 2, 1866.
- MARSH Mary J. (Hill), wife of George, letter
Oct. 3, 1857.
Mrs. E. M., letter from Pittsfield, Mass.,
April 2, 1890.

- MARTIN Ephraim, letter Sept. 5, 1857.
 Maria, letter Sept. 5, 1857.
 Phidelia, letter Sept. 5, 1857, died aged 89
 years, Feb. 6, 1880
 Innocent (Hill), letter Feb. 6, 1858.
 George H., bapt. March 1, 1858.
 Ellen E. (Hanney) bapt. June 2, 1866, died May 13, 1882
 George, Jr., bapt. Feb. 24, 1876, dis. to
 Haverhill, Mass.
 Julia (Thorpe), letter from Union Church,
 Mystic, Aug. 5, 1879.
 Nettie (Williams), bapt. May 1, 1887.
- MASON Emma Louisa, bapt. March 1, 1858.
 Frank, bapt. March 1, 1858.
- MASS Charles, bapt. Nov. 4, 1876.
- MASTERS Edith, letter July 18, 1888.
- MATTESON Nicholas H., Aug. 8, 1841, dis. Aug. 27, 1879
 Phrenella, Aug. 8, 1841, dropped Jan. —, 1860
 Orvilla, Jan. 22, 1842, dis. May 31, 1852
 Sarah, March 19, 1848, dis. May 31, 1852
 Eliza J. (Hall), bapt. March 13, 1887.
- MAXSON Julia (Lanphear), wife of Frank,
 Jan. 22, 1842.
 Franklin, Jan. 1, 1843.
- MAYNARD Annie (Robinson), wife of Jo-
 seph, of New London, Feb. 13, 1887,
 (married July 29, 1890).
- MCDONALD Abigail, letter Oct. 16, 1835, dis. Oct. 3, 1846
 James, Aug. 19, 1837, excluded 1861
 Ruth (Holley), wife of James, Jan. 22, 1842.
 Sarah, Jan. 22, 1843, dis. Oct. 3, 184—
 Sarah (Brown), March 26, 1848, excluded Sept. 26, 1859
 Sarah, experience March 31, 1849, dis. Oct. 2, 1856
 Esta, letter April 2, 1887, rem. to Prov.
- McGREGOR Jesse, bapt. Aug. 1, 1857.
- MERRETT Lydiann N., bapt. Feb. 1, 1884.
- MILLER Johnson, Jan. 1, 1843, excluded May 27, 1844
 Desire, letter April 1, 1858, died Dec. —, 1875
- MINER Martha A., original member Sept. 16,
 1835, died Sept. 23, 1857
 Mary A. (Pendleton), wife of Clarke D.,
 Sept. 23, 1837, died Dec. 5, 1883
 Clarke D., letter Nov. 2, 1844.
 Elizabeth, original member Sept. 16, 1835, died July 1, 1847
 Emily, April 28, 1848.
 Alice M. (Stockwell), bapt. March 18, 1866.
 Henry L., letter Second Church, North
 Stonington, Dec. 31, 1870, dis. June 5, 1871
 Mary J., letter to do, dis. do June 5, 1871
- MITCHELL William N., experience Nov. 30,
 1867.

- MITCHELL Almira, letter from New Shoreham Nov.
30, 1867.
William H., letter from New Shoreham
Jan. 27, 1868.
Hammett, bapt. April 25, 1868.
- MOORE Sophia, April 27, 1850, dropped
Rev. Andrew A., letter from North Ave-
nue Church, Cambridge, Mass., Oct. 2, 1889
M. Ellen, from do Oct. 2, 1889
- MORGAN Henry E., letter June 1, 1850, excluded Feb. 26, 1860
John A., letter Aug. 2, 1850.
Susan A., letter Aug. 2, 1850.
John Howard, bapt. April 26, 1858.
Henry P., bapt. April 15, 1866.
Hattie, bapt. March 29, 1868.
Phebe, bapt. March 29, 1868.
- MOSIER Addie V., Jan. 5, 1884.
William H., Jan. 5, 1884, letter to East Lyme, Ct.
- MONTGOMERY George, letter April 2, 1859.
- MURPHY Mattie J., bapt. March 29, 1868.
- MUSGRAVES Mrs. Thomas, Aug. 4, 1838, died April —, 1850
Lydia, May 25, 1850.

N

- NASH Emma, bapt. April 3, 1882, died June —, 1887
Mrs. Clara, letter May 3, 1889.
- NEAL Joseph P., bapt. March 29, 1868, dis. Aug. 5, 1869
- NEFF Andrew J., bapt. Feb. 15, 1857.
Hamilton, bapt. Feb. 15, 1857.
Robert C., bapt. Feb. 15, 1857.
- NESBIT James, letter from Holyoke, Mass.,
May 2, 1874.
Mary, May 2, 1874.
Emma, bapt. Feb. 1, 1884.
Mary, bapt. Feb. 1, 1884.
Henry, March 13, 1887.
- NICHOLS Celia A., April 30, 1853, dropped Jan. 31, 1860
Charles H., experience May 3, 1885.
Hattie L., of Charles, bapt. March 13, 1887.
P. T., bapt. March 13, 1887.
Simon P., letter April 2, 1887.
- NILES William, bapt. Feb. 26, 1876.
- NORTHUP Julia (Crumb), Sept. 23, 1837, dropped Jan
Lurana F., letter Feb. 2, 1868.
Stephen, bapt. March 29, 1868, died June 22, 1884
Cora, bapt. Feb. 1, 1884.
- NOYSE Nancy M. (Wilcox), Aug. 19, 1837.
Luke B., Aug. 27, 1837, exclu'd Sept. 10, 1838
Peleg N., Jan. 22, 1842.
James M., of Joshua, Dec. 25, 1842, died Jan. 27, 1850
Lucinda, of Joshua, Jan. 1, 1843, died June

- NOYSE Ann, of Joshua, experience Jan. 30, 1847, excluded
 Hannah, letter July 3, 1847, dis. May 27, 1850
 Henry Clinton, bapt. March 6, 1858.
 Fanny (Hull), bapt. March 18, 1866, dis. to
 Stonington, June 11, 1884
 Avery D., letter from Huntington Street
 Church, New London, June 4, 1882, died,
 aged 76y., 7m., 15d., May 21, 1885
 Bethsheba, letter from do do, died Jan. 19, 1888
 NYE Sarah M., Jan. 7, 1843, dropped Jan. 8, 1849
 John, Jan. 15, 1843, exclu'd Jan 26, 1848
 Jonathan, Dec. 1, 1855, died
 Nathan H., bapt. Feb. 15, 1857.
 Mary A., bapt. Feb. 22, 1857.
 Phebe A., bapt. Aug. 8, 1876.

O

ORCHARD Rose, letter March 4, 1848.

P

- PALMER Albert G., June 4, 1837, dis. 1843
 Sarah A. L., June 4, 1837, dis. 1843
 Mary A., letter Jan. 5, 1849, dis. April 1, 1854
 Mary Ann, letter Oct. 2, 1852.
 Hannah A., April 16, 1853.
 Joanna, April 30, 1853.
 Simeon, letter April 1, 1855, excluded
 Simeon, letter April 8, 1855.
 Simeon, Jr., bapt. 1864, dropped May 14, 1877
 Harriet, bapt. July 7, 1872.
 Rhoda, widow of Dr., letter from Hope
 Valley, Sept. 27, 1879, dis. to Cranston
 Street Church, Prov., June, 1883
 Hannah A., letter from Central Church,
 Norwich, Dec. 28, 1882, letter to Hunt-
 ington Street Church, New London.
 Henry J., letter from do, Dec. 28, 1882.
 Ida May, letter from do Dec. 28, 1882.
 Lewis W. B., letter from do Dec. 28, 1882,
 letter to Huntington Street Church, New
 London.
 Mabel, letter from Central Baptist Church,
 Norwich, Dec. 28, 1882.
 Mrs. Emma E., letter from do, March 13,
 1884, letter to New London, 1886
 PARKERSON Mary, letter Oct. 16, 1835, dis. 1862
 Mary A., Aug. 19, 1837, dis. Oct. 13, 1844
 William E., Aug. 19, 1837, dismissed
 Alfred A., Dec. 25, 1842, dismissed

- PARKERSON Eliza Ursula (Clarke), wife of Alfred, Nov. 30, 1844, dis. 1860
- PARKHAM Harriet F. (Perrigoe), Aug. 12, 1837.
- PEABODY Thomas H., letter from Third Church, North Stonington, Sept. 22, 1867.
- James H., letter from Second Church, North Stonington, May 31, 1873.
- Dudley R., letter from Stonington, Illinois, Aug. 6, 1881.
- Mary L., wife of Dudley R., letter from do, do.
- Lucy E., wife of Thomas H., experience Feb. 1, 1884.
- Lulu, bapt. Feb. 1, 1884.
- George, bapt. Oct. 26, 1884.
- Frances, bapt. March 13, 1887.
- Hannie E., bapt. March 13, 1887.
- PEARCE Mrs. Mary Augusta, letter from Guelph Church, Canada, April 6, 1878, died at Plainfield, N. Y., 1882
- PECKHAM George H., Aug. 12, 1837, excluded 1841, restored Feb. 4, 1843
- Betsey (Closson), July 3, 1841, dropped Jan. 25, 1856
- Amanda, Aug. 29, 1841, excluded May 27, 1850
- Dorcas, Jan. 7, 1843, died
- Mary A., Jan. 7, 1843, died Jan. 14, 1848
- Eliza Ann, letter Dec. 2, 1843, excluded Aug. 27, 1849
- Avery, April 9, 1848, excluded Jan. 19, 1880
- Susannah, bapt. Feb. 22, 1857.
- Philip, bapt. March 11, 1857, excluded Jan. 19, 1880
- George H., bapt. March 13, 1866.
- Julia M., letter Feb. 2, 1868.
- Frank, bapt. Feb. 24, 1876.
- PEIRCE Caleb, Aug. 12, 1837, dis. 1848
- Jonathan, letter Dec. 1, 1838, dis. Sept., 1851
- Meriam, letter Dec. 1, 1838, dis. Sept., 1851
- Harriet J., wife of Rufus W., experience May 6, 1883.
- Rufus W., experience May 6, 1883.
- PENDLETON Phebe C., original member, Sept. 16, 1835.
- Phebe C., Oct. 9, 1835.
- Lucy, May 15, 1836.
- William C., Jan. 17, 1837, died, aged 88 yrs., Dec. 22, 1886
- Lucy, Aug. 12, 1837, died
- John, Aug. 19, 1837, excluded Jan. 6, 1839
- William C., Jr., Aug. 27, 1837, died
- Charles L., Feb. 6, 1842, excluded Feb. 23, 1846
- Charles, son of William C., Dec. 11, 1842, excluded July 27, 1847
- John, letter Feb. 4, 1844, dis. Feb. 4, 1844
- Catharine, letter Nov. 2, 1844, dis. Dec. 6, 1846

- PENDLETON Mary E., Feb. 8, 1846, dis. Dec. 6, 1847
 Arabella B., letter May 6, 1848.
 James M., letter May 6, 1848.
 Martha C., letter May 6, 1848.
 Mary E., letter Feb. 3, 1849, dismissed
 William Dennis, experience March 31, 1849, died Oct. 26, 1855
 Harriet, May 11, 1850.
 Enock B., letter June 1, 1850.
 Mary E., letter June 1, 1850.
 David, Dec. 1, 1855, died
 Ethan, Dec. 1, 1855.
 Mary S., Dec. 1, 1855.
 Phebe Ann, Dec. 1, 1855.
 Sophia, Dec. 1, 1855.
 DeWitt C., 1855, died April 18, 1872
 DeWitt C., letter July 6, 1856.
 Albert D., bapt. Feb. 15, 1857.
 Palmer H., bapt. Feb. 15, 1857, died Oct. 18, 1866
 Ethan D., bapt. Feb. 22, 1857.
 Thankful, bapt. Feb. 22, 1857.
 Hannah A. (Bayley), wife of D. C., bapt.
 March 11, 1857.
 Susan (Lewis), bapt. April 4, 1857.
 Edward B., bapt. March 6, 1858.
 James Munroe, bapt. April 26, 1858, died March 11, 1863
 Catharine K., letter April 2, 1859.
 Mary Elizabeth, bapt. Feb. 4, 1864.
 Josephine Arabella, bapt. Feb. 4, 1864.
 Phebe Elizabeth, bapt. Feb. 4, 1864.
 Mary E. (Hall), bapt. March 18, 1866, dis.
 to Ashland, Ky., Dec. 9, 1884
 Adalaide Augusta, bapt. April 15, 1866,
 dis. to Charlestown, R. I., March 27, 1868
 Eugene B., bapt. April 15, 1866, dropped Dec. 31, 1888
 William A., bapt. April 15, 1866.
 Charles H., bapt. March 29, 1868.
 Hattie C., bapt. March 29, 1868.
 Mary A., bapt. March 29, 1868.
 Harriet J., experience June 3, 1868, dis. Dec. 20, 1870
 James F., experience June 3, 1868, dis. Dec. 20, 1870
 Grace, bapt. Nov. 4, 1876.
 Arthur, bapt. March 13, 1887.
 Desire H., bapt. March 13, 1887.
- PERKINS Stephen, letter June 2, 1849.
- PERRIGOE James H., Feb. 3, 1838, dis. May 26, 1845
 Gordon, Jan. 29, 1842, died Feb. 6, 1861
 John, Dec. 18, 1842, excluded April 1, 1844
 James H., experience April 2, 1848, dis. May 27, 1850
 Hannah, letter May 6, 1855.
 James H., letter May 6, 1855.
 Mary A., bapt. Nov. 4, 1867.

- PERRY Mrs. Emma Waite, letter May 13, 1866,
dis. to Newburyport.
Rev. George H., letter from Hamilton, N.
Y., Sept. 1, 1886.
- PHILLIPS Charity, Jan. 22, 1842, dis. Oct. 27, 1849
Jenede, Jan. 22, 1842. died 1842
Sarah, Jan. 22, 1842, died
Mary, April 2, 1842, died
Clarrissa, Jan. 7, 1843, dis. Aug. —, 1858
Harriet, Jan. 7, 1843, dis. Aug. —, 1858
Almira (Wheeler), May 5, 1848, died April 8, 1879
Hattie (Babcock), letter from Centreville,
R. I., April 5, 1879.
Fanny S., Dec. 6, 1879, dis. to North
Church, New Bedford.
Mary E., Dec. 6, 1879, dis. to do.
Mary M., Dec. 6, 1879, dis. to do.
Stateley, Dec. 6, 1879, dis. to do.
William D., letter from Second Church,
North Stonington, Dec. 6, 1879.
- PINNEY A. Alberta (Burdick), bapt. Feb. 7,
1884, dis. to Jefferson Street Church,
Prov., April 30, 1890
Harry H., bapt. Dec. 29, 1889.
- PLACE Eliza, letter Nov. 5, 1853.
- PORTER Mary A. (Pendleton), Aug. 19, 1837.
James H., Jan. 22, 1842, died July 2, 1878
POTTER Stephen O., Aug. 19, 1837, dis. Sept. 4, 1838
Maria L., April 16, 1853.
Jane (York), Dec. 1, 1855.
Esther (Sheldon), bapt. Nov. 4, 1876.

. Q R

- RANDALL Henry, letter Jan. 5, 1850, died Oct. —, 1851
Lydia D., letter Jan. 5, 1850, died Nov. —, 1851
Betsey, April 27, 1850.
Henry Clay, bapt. April 26, 1858.
Warren Clinton, bapt. April 26, 1858.
Sally, bapt. March 29, 1868, died aged 67
years, Feb. 27, 1867
Addie, wife of H. C., letter from Bangor,
Me., Sept. 27, 1879.
- RATHBONE Phebe, Dec. 25, 1842.
- RAY Annie, letter from Jewett City, Aug. 8,
1880.
- READ Hannah A., letter from South Church,
Prov., May 3, 1873.
John, letter from do May 3, 1873.
Jane, wife of Jason, letter Second Rich-
mond, Aug. 8, 1880.

- READ Susan R., bapt. Aug. 8, 1880.
 Emma J., bapt. Aug. 29, 1880.
 Henry, Jan. 6, 1840, dis. Jan. 29, 1844
 Sarah, Jan. 3, 1841.
 Mrs. Henry, July 3, 1841, dis. Jan. 29, 1844
 RICHMOND William, May 6, 1837, dis. 1842
 Rhoda, Dec. 4, 1842, dis. Jan. —, 1845
 Mary G., bapt. Feb. 15, 1857.
 Joseph, letter from First Groton, July 5,
 1873, excluded May 14, 1877
 ROBINS Tyler, Feb. 15, 1846, dropped Jan. 28, 1856
 ROBINSON William Hyde, bapt. March 6,
 1858.
 Emmeretta, letter May 1, 1858, died March 14, 1859
 RODMAN Hannah, Dec. 6, 1847, excluded Dec. 29, 1851
 ROSS Catharine, Sept. 17, 1835, dis. by letter Nov. 1838
 Mary, June 24, 1837.
 Frances Ann (Hall), Dec. 1, 1855.
 William D., Dec. 1, 1855.

S

- SAUNDERS Mary A., bapt. Feb. 15, 1857.
 Horatio, letter April 4, 1857, excluded Dec.
 15, 1862, restored July 3, 1869, disowned
 Samuel P., experience Feb. 4, 1865, died Feb. 8, 1869
 SCHOLFIELD Hattie M. (Buell), bapt. April
 15, 1866, dis. to Woonsocket.
 Lydia, experience June 2, 1866, letter to
 Woonsocket.
 SCOTT David, Jan. 29, 1842, dis. Dec. 2, 1843
 Clarissa, bapt. March 11, 1857.
 SEAGER Eliza T., March 1, 1845, died Aug. 1, 1849
 Katie P. (Fuller), bapt. March 29, 1868, dropped Dec. 31, 1888
 Lizzie T. (Coy), bapt. March 29, 1868, dropped Dec. 31, 1888
 SEARLES Betsey P., April 30, 1853, excluded
 SHARP Albert, letter May 31, 1845, dis. June 17, 1853
 Darius, letter May 31, 1845, dis. June 17, 1853
 Prudence, letter May 31, 1845, dis. June 17, 1853
 Clarrissa, Feb. 8, 1846, dis. June 17, 1853
 Sybil G., May 2, 1846, dropped Jan. 31, 1860
 Mary Ann, Oct. 2, 1847, excluded Feb. 28, 1848
 SHEFFIELD Freelove, Sept. 26, 1835, dis. by letter May 22, 1836
 Belinda, Jan. 22, 1842, excluded Aug. 7, 1854
 Eunice, letter May 2, 1857.
 Lucy B., letter First North Stonington,
 Oct. 6, 1867, dis. to Second Street, New
 Haven.
 William F., bapt. Sept. 22, 1867, died March 24, 1879
 SHELBY Betsey, Sept. 4, 1852.
 SHELDON Alva, bapt. Nov. 4, 1876, died Dec. 23, 1878

- SHEPPARD John, letter from Buck Street Church, Trowbridge, Eng., Feb. 7, 1870, dropped
 Mary, letter from do do, dropped
 SHERMAN Thomas, restored Feb. 4, 1843, excluded Jan. 26, 1846
 SHIRLEY Betsey, 1851, died Feb. 8, 1864
 SILLS Mrs. Mary, (col), bapt., Nov. 16, 1884.
 Mary W., (col), letter Hyde Park Church, Mass., June 7, 1885.
 SISSON Lucy (Babcock), May 14, 1836, dis. Aug. 25, 1858
 John, Aug. 4, 1838, excluded July 20, 1871
 Nancy, Sept. 1, 1838, died 1849
 Cortland A., Feb. 12, 1842, excluded April 11, 1844
 Sarah Esther, Feb. 12, 1842, excluded Sept. 29, 1851
 Fanny, Dec. 18, 1842.
 Dudley F., Jan. 1, 1843, excluded April 29, 1844
 Celia Ann, Jan. 7, 1843, dropped Jan. 28, 1856
 Lois, Jan. 15, 1843, died July 31, 1866
 Harriet (Bliven), March 19, 1848, excluded
 Jane (Hill), letter March 2, 1850.
 Mary Matilda, wife of George T., April 23, 1853.
 James A., April 30, 1853, excluded May 31, 1858
 George F., April 1, 1855.
 Sion, April 1, 1855, dis.
 George F., bapt. April 8, 1855.
 Hannah J., bapt. Dec. 5, 1857.
 Dudley T., restored July 31, 1858, died Nov. 26, 1866
 Nancy, Nov. 5, 1859, died Dec. 3, 1877
 Isabella (Connor), letter from Third Church, North Stonington, March 31, 1866, letter to South Church, Hartford, March 24, 1882
 Lucy H., letter from Palermo, N. Y., May 4, 1877.
 SLOAN Ann Josephine (Thurston), April 27, 1850.
 William, bapt. March 29, 1868, dropped Jan. 29, 1877
 SLOCUM Sophia A., Dec. 18, 1842, died 185-
 Diantha C., bapt. Feb. 15, 1857.
 Joseph T., bapt. Feb. 22, 1857, died Dec. 20, 1873
 Hannah, letter Jan. 29, 1868.
 Judson B., letter June 29, 1868, dis.
 William H., letter First Church, New London, April 9, 1875, dis. to New London Oct. 3, 1878
 Estelle, wife of William H., letter 1875, dis. to New London Oct. 3, 1878
 Samuel, letter from Hopkinton March 1, 1879.
 Ruth, wife of Samuel, letter from Kingstons, R. I., March 5, 1882.
 SMITH Clarinda, Jan. 25, 1846, dropped Jan. 27, 1850
 Louisa, Jan. 25, 1846, dropped Jan. 27, 1850
 Clarrissa A., letter May 5, 1855, dis. 1858
 Jared H., letter May 5, 1855, dis. 1858

- SMITH Lucy E., wife of E. (Brayton), bapt.
Feb. 22, 1857, dis. to Waterbury, Ct., June 1, 1871
Clarrissa A., letter from Central Church,
Norwich, Dec. 4, 1865, died Dec. —, 1883
Jared H., letter from do Dec. 4, 1865.
Lorenia A., bapt. May 13, 1866, died July 10, 1882
Mary, bapt. May 13, 1866, dis. March 13, 1887
Dwight, bapt. Oct. 31, 1868, dis. to Central
Church, Norwich, March 12, 1879
William H., bapt. June 4, 1870, dis. to
Broadway Church, Prov., Dec. 27, 1871
Samuel B., letter from Wickford Sept. —,
1880, dis. to Allenton, R. I., Nov. 30, 1881
- STANDISH Minnie (Tefft), bapt. Feb. 1, 1884.
- STANTON Phebe (Lanphear), bapt. Nov. 4,
1876, dis. to South Framingham, Mass., 1889
- STARR Nathan, letter March 26, 1848, dis. March 29, 1858
- STATES Esther, June 4, 1837, dis. 1842
- STEDMAN Hannah A., May 14, 1836, dis. April 13, 1843
Enock B., letter May 22, 1836, dis. 1837
Dea. John, May 22, 1836, dis. 1837
Dea. John, 2d, May 22, 1836, dis. 1837
Nicholas, May 22, 1836, dis. 1837
John B., Jr., Jan. 22, 1842, died Sept. 1, 1889
Charles H., bapt. March 1, 1858.
William H., bapt. March 1, 1858.
Emma Jane (Miller), bapt. March 6, 1858.
John A., bapt. March 6, 1858.
Mary E., bapt. April 15, 1866.
Mary A. (Watson), letter from Narragan-
sett, R. I., July 1, 1876, dis. April 25, 1884
Ellery, bapt. Feb. 1, 1884.
Harriet Palmer, letter from Niantic, R. I.,
March 2, 1884.
Samuel K., letter from Niantic, R. I.,
March 2, 1884.
Ann Eliza (Clark), wife of Charles, letter
March 6, 1858.
Orvilla (Peckham) Stenning, wife of Thomas,
Aug. 29, 1841.
- STEPHENSON Mary A., bapt. May 13, 1866, dis. May 3, 1873
Joseph T., bapt. June 2, 1866, letter given April —, 1868
Margaret, experience June 2, 1866, letter given April —, 1868
- STILLMAN Edmund, Aug. 19, 1837, excluded 1841
Mrs Frances, Jan. 3, 1841.
O. M., Jan. 3, 1841.
George G., experience Nov. 3, 1867.
Mary L., letter Central Church, Prov., Nov.
30, 1867.
- STODDARD Lydia, May 6, 1848, excluded

- STONE Lorenzo D., bapt. March 18, 1866, dis.
to Union Church, Mystic, April 3, 1867,
letter from do Oct. 6, 1877, dis. to do.
Louisa, wife of Lorenzo, bapt. June 2, 1866,
dis. to Union Church, Mystic, April 3,
1867, letter from do Oct. 6, 1877, dis. to do.
- STOW Rev. William, letter March 2, 1855, excluded March 30, 1857
Emeline, letter March 2, 1855, dropped Jan. 31, 1860
Grace, bapt. May 3, 1856.
- STURGEON Margaret, letter Jan. 25, 1846, died May —, 1849
William, letter Jan. 25, 1846, dis.
- SULLIVAN Dianna, April 2, 1842, dis. Aug. 17, 1847
- SUNDERLAND John, letter April 4, 1852, excluded March 30, 1857
Sarah, letter April 4, 1852, excluded March 30, 1857
Elizabeth, March 24, 1855, excluded March 30, 1857.
- SWAN Eliza Deborah, letter March 31, 1849.
Hannah A., wife of G., letter Oct. 5, 1850.
Ann, bapt. Oct. 3, 1857.
Sarah A. (Greene), bapt. May 1, 1858.
Annie, bapt. March 13, 1887.
Horace H., bapt. March 13, 1887.
- SWANEY George H., bapt. April 15, 1866, died May 7, 1876
Martha, bapt. April 15, 1866, died June 23, 1880
George, Jr., bapt. June 29, 1868, dropped 1889
Mary Ellen, bapt. June 29, 1868, died May 6, 1873

T

- TANNER Hannah S., letter July 1, 1854.
Jason, letter July 1, 1854, died Dec. 23, 1882
- TAYLOR Clarrissa E. (Babcock), wife of Wil-
liam B., Jan. 22, 1842, dis. May 26, 1845
William P., Feb. 6, 1842, died Feb. 13, 1887
Lydia M., 1842, died Jan. 26, 1891
Amos B., June 2, 1844, dis. Feb. 1, 1857
Nancy, March 19, 1848, dis. May 11, 1857
Jedediah, 1848, died Sept. 18, 1891
Lucy B., letter Sept. 16, 1849, dis. April 5, 1851
Jedediah P., Nov. 2, 1851.
Lydia W., Nov. 2, 1851.
Sophia, letter June 5, 1852, died
Elizabeth F., Dec. 1, 1855, now of Noank
Stephen W., Dec. 1, 1855, now of Noank
Frances Waterman, bapt. March 6, 1858.
Lucy Ann, bapt. May 2, 1859.
Aaron, letter June 2, 1866, died Dec. —, 1866
Mary, bapt. 1866, died April 11, 1868
Lizzie, daughter of William P., bapt. June
—, 1871.
Isaac C., bapt. Feb. 24, 1876.

- TAYLOR John C., bapt. Feb. 24, 1876.
 Nellie A. (Chase), bapt. Feb. 24, 1876.
 Julia E., letter from Voluntown March 6, 1880.
 Martha, wife of Frank, bapt. Aug. 8, 1880.
 Mrs. —, wife of Isaac, bapt. Aug. 8, 1880.
- TEEBEN Sarah (Howells), letter from Berean Church, Burrillville, March 13, 1879.
- TEFFT Frances Alden, bapt. Feb. 6, 1858.
 Edward, bapt. Feb. 24, 1876.
 Lydia G., experience Feb. 24, 1876.
 Peleg S., experience Feb. 24, 1876.
 Walter, bapt. Feb. 24, 1876.
 Howard, bapt. Feb. 1, 1884.
- THOMAS Amelia (Wilson), bapt. Feb. 26, 1876.
 Ella Louisa, letter from Roger Williams Church, Wanskuck, Prov., Oct. 5, 1878.
 Frances A., letter from do Oct. 5, 1878.
- THOMPSON Phebe A., Jan. 6, 1838, dropped May 29, 1844
 Susan, Nov. 30, 1854, dis. Feb. 23, 1857
 Sarah E. (Babcock), letter March 2, 1867.
 George, bapt. Feb. 24, 1876, disowned Dec. 31, 1888
 Phebe H., letter New London, March 3, 1877, dropped
 Abbie J., letter First, Exeter, June 1, 1878.
 Joseph, bapt. Aug. 1, 1880.
 Ellen T. (Peabody), bapt. Feb. 1, 1884.
- THORNTON Mary, bapt. March 11, 1857.
- THORP Eliza A., letter from Union Church, Mystic, May 5, 1879.
 Sharp, letter from Union Church, Mystic, May 5, 1879.
- THURSTON Hannah, letter Aug. 4, 1838, died 1840
 Dea. John T., letter Aug. 4, 1838, died 1860
 John C., letter Feb. 6, 1842, died March 26, 1858
 Mary L., letter Feb. 6, 1842, died July 12, 1860
 Sarah, Jan. 22, 1843, died Sept. 1, 1857
 Ellis P., June 1, 1850, excluded Sept. 1, 1851
- TINKER George W., original member Sept. 16, 1835, dis. by letter May 22, 1837
 Mary, May 22, 1836, dis. 1837
- TOURGEE Benjamin, letter Nov. 5, 1842, excluded May 8, 1849
 John, letter Nov. 5, 1842, dis. March 29, 1850
 Maria, letter Nov. 5, 1842, dis. March 29, 1850
 Hanneretta M., excluded March 31, 1866.
 John, experience March 31, 1866.
- TUCKER Joshua, Aug. 19, 1837, dis. 1839
 Samuel, bapt. Feb. 24, 1876.
 Fanny (Humphrey), letter from Cassville, N. Y., April 5, 1879.

U V

- VAN KUREN Martha, June 9, 1837, dis. 1837
 VINCENT Thomas H., experience Oct. 1, 1842.
 William Joseph, Jan. 1, 1843.
 Joseph R., experience Jan 15, 1843.
 Lydia C., letter Jan. 22, 1843, died Dec. 28, 1864
 J. William, 1843, died from wounds in battle March 25, 1863
 Thomas, April 2, 1848.
 Harriet (Bryant), wife of J. W., bapt. April
 2, 1859, dis. by letter 1861
 VINTON Harriet, Feb. 2, 1846.
 VOSE Joshua, March 20, 1855.
 Sarah, experience March 20, 1855.
 Alice Wilcox, bapt. March 6, 1858.
 Sarah A., bapt. Oct. 28, 1866, dis. Dec. 31, 1870
 Emma, wife of Joshua, letter Jan. 28, 1868, dis. Dec. 31, 1870
 Edward F., letter March 20, 1868, letter to
 Sheffield, Ct.
 Caroline, bapt. March 17, 1872.

W

- WALCOTT Oliver, March 25, 1855, died June 25, 1881
 Harriet, letter June 1, 1856.
 WALKER Orrin, Aug. 12, 1837, dis. March 31, 1838
 William, Aug. 12, 1837, dis. March 31, 1838
 James, Aug. 19, 1837, dis. March 31, 1838
 William, bapt. Aug. 29, 1880, dis. to Nian-
 tic, Ct., April 11, 1883
 WALWORTH Frances, letter Aug. 6, 1854.
 WATERMAN John, original member Sept.
 16, 1835, dis. by letter May 22, 1836
 Mary B. A., letter Oct. 16, 1835, dis. by letter May 22, 1836
 WATROUS Mary Esther (Dickens), Dec. 1,
 1855.
 WATTS Maria T. (Vickery), wife of Albion,
 letter from Olneyville Nov. 4, 1876
 Albion, bapt. Nov. 4, 1876.
 WAY Thomas J., experience July 4, 1868, died Feb. 20, 1875
 Albert, bapt. May 17, 1868, dis. to Groton March 23, 1870
 WEAVER Mrs. Phebe, letter Jan. 6, 1838, dis. by letter Jan. 29, 1844
 Varnum, letter Jan. 6, 1838, dis. by letter Jan. 29, 1844
 WELLMAN Albert, Nov. 20, 1850.
 WELLS Phebe, Jan. 7, 1843, dis. July 30, 1849
 Susan P., April 16, 1853, dis. Jan. 1, 1863
 Job H., June 4, 1853, dis. June 30, 1855
 John P., bapt. Nov. 1, 1856.
 William H., bapt. 1856, dis. to Suffield, Ct., March 5, 1876
 Mrs. H—, bapt. Feb. 15, 1857.
 Jabez B., bapt. Feb. 15, 1857, dis. Nov. 1, 1858

- WELLS Mary L., bapt. Feb. 15, 1857.
 Silas, bapt. Feb. 15, 1857, died May —, 1888
 Mary, experience May 2, 1857.
 Susan E., letter June 5, 1857, dis. Nov. —, 1858
 Sarah T., bapt. Sept. 29, 1857.
- WEST Mrs. Lydia, Oct. 16, 1835, dropped April 2, 1859
 Lydia Ann, Oct. 16, 1835.
 Mary E., letter April 2, 1842.
 John F., Dec. 25, 1842, excluded April 1, 1844
 Peleg, Jan. 18, 1846, excluded July 27, 1847
 Ann, Jan. 25, 1846.
 Lucy A., May 4, 1850.
 Maria, Sept. 4, 1852.
 Abby Jane, April 23, 1853.
 Susan A., letter Aug. 6, 1853.
 Jason L., experience Sept. 2, 1854.
 Caroline, March 24, 1855.
 Joanna, experience May 3, 1856.
 Mary Jane, letter May 3, 1856, dropped
 Martha, experience July 4, 1868, died March 16, 1869
 William, bapt. Sept. 7, 1879, dropped
- WESTCOTT Carrie, wife of W. A., bapt. Feb.
 26, 1876.
 Oliver, bapt. Feb. 26, 1876, disowned
- WESTOVER Frances M., letter July 1, 1854.
- WETMORE Abigail, experience May 1, 1887, dis. Sept. —, 1888
- WHEELER Emily, Jan. 22, 1842, dis. Aug. 28, 1856
 Sally M., Jan. 29, 1842, dis. by letter Aug. 31, 1846
 Sarah, April 20, 1850, excluded April 25, 1853
 Elam B., letter March 1, 1858, died July 6, 1889
 Mary, letter March 1, 1858.
 Mary Sophia, bapt. March 6, 1858.
 Phebe E. (Hewett), bapt. Sept. 22, 1867,
 letter given March 2, 1868
 Jane, bapt. Feb. 2, 1868, dis to Taunton April 22, 1884
 Walter, bapt. March 29, 1868.
 Mary, ———, died March 1, 1875
- WHIPPLE Harriet M., Dec. 2, 1843, dropped Dec. 30, 1850
- WICKLAND Amanda, wife of Matthew, letter
 from Union Church, Mystic, bapt. May 4,
 1878.
- WILBOUR Nathaniel S., Aug. 22, 1841, dropped
 Mrs. N. S., Aug. 22, 1841, died April 23, 1848
 Lavina, Sept. 4, 1841, died 1848
 Sally, Sept. 4, 1841, died 1848
 Sally A. (Randall), letter Jan. 5, 1850.
- WILCOX Elsea, Aug. 19, 1837.
 Martha, Oct. 31, 1835, dis. by letter March, 1840
 Giles H., Oct. 31, 1835, excluded Sept. 26, 1859
 Eunice, April 30, 1836, dis. Sept. 1844
 Eliza, 1837, died in 88th year, May 16, 1890
 William F., letter Jan. 6, 1844, excluded June 28, 1847

- WILCOX Thomas O., April 9, 1848, excluded July 29, 1850
 George S., Aug. 19, 1837, excluded Aug. 26, 1850
 Mrs. Eunice, experience Feb. 6, 1858.
 Daniel S., bapt. March 1, 1858, excluded June 27, 1859
 Mrs. Betsey, bapt. March 6, 1858.
 Mrs. Ruth Wells, bapt. March 6, 1858.
 Amelia, bapt. May 1, 1858.
 Ethan, bapt. March 18, 1866,
 Martha B., bapt. Sept. 22, 1867, dis. to
 Charlestown, R. I.
 Fanny, of Ethan, bapt. Feb. 1, 1884.
 C. H., letter from Union Church, Mystic,
 Dec. 1, 1889.
 Mrs. C. H., letter from Union Church,
 Mystic, Dec. 1, 1889.
 WILLIAMS William P., Sept. 5, 1846, dropped Jan. 28, 1856
 Samuel, bapt. Feb. 26, 1876, disowned
 Sarah, letter from Hyde Park, Penn., Aug.
 29, 1880.
 WILSON James, letter Feb. 2, 1867.
 Mrs. James, experience March 4, 1876.
 Ellen Mary, bapt. May 18, 1884.
 Martha, bapt. Oct. 26, 1884.
 John, bapt. Feb. 13, 1887.
 WINFIELD James, Aug. 12, 1837, dis. March 28, 1838
 WOOD Eunice, letter Jan. 1, 1859.
 Henry P., bapt. Feb. 22, 1857, dis. Feb. 6, 1860
 WRIGHT William R., letter from Roadstown,
 N. J., Feb. 1, 1873, dis. to Seneca Falls,
 N. Y., Oct. 15, 1873
 Julia A., letter from Roadstown, N. J., Feb.
 1, 1873, dis. to Newfane, N. J., Nov. 28, 1874
 Minnie J., letter from do do, letter to do do
 Rev. T. G., letter from do do, letter to do

X Y Z

- YORK Dianna (Bliven), Aug. 19, 1837.
 Saunders, Dec. 11, 1842. dis. June 25, 1849
 Elizabeth, Dec. 1, 1855, now of Norwich, Ct.
 Joseph, Dec. 1, 1855.
 Joshua, Dec. 1, 1855, now of Groton.
 Mary Catharine, bapt. March 6, 1858, died 1866
 Nancy B., bapt. April 26, 1858.
 William J., bapt. May 17, 1868.
 YOUNG Charles, bapt. Nov. 11, 1888, dis. to
 Waterford, Ct.

SECOND BAPTIST CHURCH, RICHMOND.

From a scant record in the hands of the Clerk we drew the following brief notes :

July 7, 1774 an invitation was sent to Elders Solomon Sprague, Eleazer Brown and Simeon Brown to constitute as a church on Aug. 1, 1774. There was considerable friction about coming to this agreement. The Church was not constituted until the last Monday of November 1774 with 19 members as follows :

Charles Boss, Robert Kenyon, George Nye, Nathaniel Perkins, Sip Potter, Mial Salisbury, Joshua Clarke, John Worden, Lewis Sunderland, Abigail Niles, Elizabeth Allen, Ruth Kenyon, Avis Rogers, Ruth Salisbury, Jude Boss, Mary Taft, Ruth Tripp, (married afterwards C. Boss), Elizabeth Clarke, Martha Burdick.

It was ordered at this time a Record Book, two puter platters and two beaker glasses for communion service.

The Church met once in four weeks at the house of William Tefft in Richmond. Before the Church had got so far towards a Church organization we find these three stray minutes.

Nov. 20, 1773, present at William Tefft's house Pardon Tillinghast, Robert Kenyon, Harper Rogers, William Tefft, George Nye, Jeremiah Crandall, Nathaniel Perkins.

Nov. 14, 1773. On the question of forming a church Harper Rogers, Pardon Tillinghast, Robert Kenyon, George Nye, William Tefft, Jeremiah Crandall, Mial Salisbury, Jeremiah Tefft, Nathaniel Perkins, William Bentley, Charles Boss, Mary Tefft, Content Boss, Elizabeth Clarke, Abigail Niles.

By the 25th of December the following additional had been procured: James Potter, Squire Potter, Elizabeth Allen, Avis Rogers, James Clarke, Abigail Bentley.

On the 24th of March following at the house of William Bentley the following persons signed the Covenant: Charles Boss, William Bentley, Robert Kenyon, George Nye, Joseph Boss, Nathaniel Perkins, Content Boss, Abigail Niles.

We can now go forward. Dec. 7, 1776 at the house of Dyer Burdick, Voted to build a house 30x26 feet finished inside with

seats instead of pews." The following Committee was named to carry the vote into effect: Robert Kenyon, James Kenyon, Mial Salisbury, Joseph Austin, Nathaniel Perkins.

A deed had been procured from Benjamin Worden of Richmondtown of the northeast corner of his land. A subscription paper was ordered drawn for subscribers of money or material for the proposed house and lot.

The next most interesting paper we found was the call to Charles Boss to become their watchman, which was dated April 19, 1781, and bore the following names:—

Joseph Austin, Reuben Greene, Mary Austin, Hannah Longworthy, David Clarke, John Baggs, Hannah Greffeth, Laurecy Crandall, William Perkins, Jude Boss, William Bentley, of Caleb, Avis Rogers, Dyer Burdick, William Bentley, of John, Waite Grif-feth, Sarah Bentley, Martha Burdick, Jonathan Johnson, Joshua, Clarke, Nathaniel Perkins.

At this time an invitation was sent to Elders Simeon Brown, Eleazer Brown, Solomon Sprague, Caleb Nichols and Elisha Greene to assist in the ordination of Charles Boss.

Under date of Jan. 23, 1783, we find a tax bill against the members for Elder Boss's service for the year previous which was considered to be worth 50 bushels of corn, and the following persons paid their proportion as follows:

Joshua Clarke, 5; Gideon Babcock, 3; William Perkins, 3; David Clarke, 2; Allen Greene, 1; Gideon Clarke, 11; Perry Watson, 5½; Thomas Potter Gardiner, 2¼; Wate Rogers, 2½; William Bentley, of John, 2½; Lathan Johnson, 1; Jonathan Johnson, 1½; Joseph Austin, 4; Nathaniel Perkins, 3; Elizabeth Bosworth, 1¼; Ichabod Peter-son, 1½.

Under date of April 19, 1783 a tax of £15 was ordered and the following persons paid their share in shillings and pence.

Gideon Babcock, 3s 9d; John Baggs, 1s 6d; Potter Gardiner, 1s 1d; William Perkins, 2s 3d; David Clarke, 1s 2d; Nathaniel Per-kins, 3s 6d; Joseph Austin, Jr., 6d; Reuben Greene, 1s 1d; Waite Rogers, 5s; William Bentley, of John, 2s 3d; Jonathan Johnson, 9d; Lathan Johnson, 9d; Joseph Austin, 3s 4d.

Under date of Oct. 29, 1784 a tax of 15£ 2s 7d was raised, and the following estates were appraised in dollars and tax assessed in shillings and pence:

William Tefft,	\$5,000	£10	8s	4d
Gideon Babcock,	900	1	17	6
Nathaniel Perkins,	450		18	9
William Perkins,	400		16	8
Reuben Greene	300		12	6
David Clarke,	210		8	10
	<hr/>			
	\$7,260	15	2	7

In June 1785 the above tax was ordered for another year.

Under date of Nov. 8, 1787 we find that the proposition to build a meeting house was again revived. It was voted to be known as the Church of Richmond. The house to be built on land of Perry Watson, on ground nearest to the northwest corner of Robert Stanton's land; the said house to be 36 by 28 feet.

The committee to build the house were Elder Charles Boss, William Browning, David Clarke, Gideon Babcock, Sands Perkins, Robert Champlain and John Stanton.

The subscription list with the amount of subscription we give in shillings; the first is the list of the members and the second that of persons not members.

I. Nathaniel Perkins, 60; Gideon Babcock, 60; Reuben Greene, 24; David Clarke, 30; William Perkins, 30; Allen Greene, 12; Thomas Webster, 12; William Browning, 40; Robert Champlain, 60; Sands Perkins, 60; John Stanton, 20; Abraham Clarke, 12; Joshua Clarke, of William, 20; amount, 440 shillings.

II. Gideon Clarke, 60; Joshua Clarke, Esq., 22; Samuel Clarke, 60; Joseph Austin, 30; James and Gideon Potter, 36; Weed-en Clarke, 10; Rememton Clarke, 12; Josiah Tanner, 30; Mary Potter, widow, 12; Job Clarke, 60; James Barber, 60; John Greene, 30; Joseph Holley, 12; Joseph Babcock, 60; Henry Mallard, 24; Joseph Pettis, 15; Peleg Kenyon, 45; Stephen Peckham, 18; Samuel Stanton, 20; Christopher Clarke, 12; Jenckes Perkins, 30; Timothy Peckham, Jr., 36; John Brown, 54; John Collier, 6; Peter Boss, 22½; Joseph Hammond, 12; Peter Clarke, 18; Elisha Babcock, 20; Jonathan Boss, 12; Perry Watson, the lot valued at 30, of which a deed was expected Dec. 13, 1787. Amount 948½; total 1388½=69£ 8s 6d.

We next give an obituary notice taken from a Providence newspaper.

“On Sunday, the 27th day of July last departed this life Elder Charles Boss, pastor of a Baptist Church in Richmond, in the 41st year of his age, after a long and tedious illness, during which he was a pattern of patience, exceedingly resigned to the will of God, leaving satisfactory evidence of his having obtained the full assurance of faith. He was a man of uncommon piety which he happily recommended by a well ordered life and conversation. His zeal for religion was conducted with so much discretion, so sweetened by modesty, humility and a wining benevolence that it was not easy to determine who loved him best, those who most or those who least differed from him. His remains were removed to his Meeting House on the 29th where Elder Eleazer Browne delivered an excellent discourse on the occasion from 2 Tim. 4th Chapter, 6, 7, 8

verses, attended by a vast throng of people of almost all Denominations."

The membership at the time of the death of Elder Boss was 42. Sept. 10, 1804 new members added 49, making 85 in all. This year the house was extensively repaired. This time Elder Oliver Knight was hired and continued annually. Esther Tanner's name became unpleasantly associated with that of the Elder's. Gideon Clarke lead the complainants and much bitterness and feeling was aroused from the effects of which the cause suffered for many years.

Previous to May 28, 1836, the church was in the Stonington Association of Baptist, since which it has belonged to the Warren.

Dea. John Stanton was appointed Aug. 27, 1836, Wait R. Clarke, Jeremiah Briggs and George W. Atwood appointed Feb. 22, 1840.

In 1836 Elder David Burnett was engaged half time and other half he devoted to missionary work in the vicinity. He represented the church in the Warren Association Aug. 27, 1837.

The membership has been at various times as follows: Oct. 12, 1811, 77; Oct. 12, 1812, 66; Sept. 1, 1871, 79; Aug. 26, 1872, 77; report of 1875, 78; 1876, 70; 1877, 70; 1878, 112; 1880, 106; 1881, 100; 1882, 99; 1883, 92; 1884, 79; 1886, 84.

Members.

A

ALLEN Jane, rec. by bapt. April 25, 1858, excluded	April 27, 1861
ANDREWS Josephine L., wife of DeVilla, bapt.	April 21, 1878
ANTHONY Philip, sus.	April 7, 1820
Ann, rec. by letter, died	Sept. 1, 1854
ARNOLD Mary E., wife of James H., expe. Feb. 24, 1878, died, aged 43 years,	March 22, 1890
Susan, wife of Manfred, by letter Jan. 21, 1888, dis.	March 22, 1896
ATWOOD George, by letter Oct. 22, 1837, dis. by letter to 2d Hopkinton.	Dec. 20, 1841
Sarah, wife of George, by letter do, dis. to do	
AUSTIN Joseph, rec.	Jan. 3, 1775
Susannah, rec.	Oct. 26, 1776
Joseph, Jr., rec.	June 14, 1781
Mary, renewed cer. Sept. 8, 1787, exc.	May 8, 1790
Thomas, Jr., bapt. March 27, 1842, died	May 25, 1843
Janet, wife of Welcome K., rec. by letter	Aug. 27, 1865

AUSTIN Jenette, experience	Aug. 27, 1865
Welcome, expe.	Aug. 27, 1865
Welcome K., letter Aug. 27, 1865, dis.	Feb. 27, 1870

B

BABCOCK Mary A., wife of Joseph, res. Jan. 25, 1879, dis.	May 24, 1884
Hannah, rec. Sept. 23, 1781, ren. cer.	Sept. 23, 1783
Gideon, rec. Oct. 14, 1781, withdrew	June 20, 1783
Gideon J., given a letter to Elder Bradley's Church, Newport,	Feb. 23, 1799
Mary, rec.	Aug. 18, 1803
Sally, bapt.	May 18, 1816
Mrs. Temperance, bapt. May 18, 1816, on list of Aug. 25, 1832, died	May —, 1843
Mary, letter	March 25, 1858
Mary, bapt. March 28, 1858, erased	June 22, 1872
Mary Ann, wife of Joseph, bapt. March 25, 1858, drop.	Nov. 26, 1864
Thomas W., bapt. Feb. 14, 1869, exc.	June 22, 1872
BAGGS John, rec.	July 16, 1780
BAILEY Rev. S. B., letter March 6, 1860, dis.	July 27, 1863
BAKER Martha, ren. cer.	Oct. 9, 1784
James C., bapt. Feb. 24, 1833, dis. by letter to 2d Hopkinton.	Dec. 20, 1841
Mary T., bapt. Oct. 28, 1834, dis. do do	
Mary M., (wife of Rev. John H.), letter Sept. 9, 1837, died	Aug. 17, 1841
Rev. John H., letter Sept. 9, 1837, dis. by letter March 26, 1842, and rec. again March 22, 1857, dis. by letter	June 21, 1862
Sarah H., letter ———, dis. letter to 2d Hopkinton.	Dec. 20, 1841
Sarah M., bapt. May 28, 1854, dis. by letter	July 23, 1859
BALEY Hannah, rec.	Sept. 29, 1776
BARBER Sarah, rec.	Nov. 24, 1776
Hannah, rec.	Oct. 13, 1787
Caleb, rec. Oct. 28, 1834, having been a member of Elder Barber's Church, in Richmond, now extinct, letter to 2d Hopkinton	Dec. 20, 1841
Denison, bapt. Oct. 24, 1840, dis.	March 26, 1842
Herbert L., bapt.	Feb. 24, 1878
Elsa A., wife of John, letter	Feb. 26, 1887
George W., bapt.	May 26, 1894
BARNES Sarah, on list	Aug. 25, 1832
Robert F., bapt.	June 21, 1868
Robert T., bapt.	June 21, 1868
Henry A., letter Jan. 24, 1889, dis.	May 23, 1891
BARTLETT Florence, wife of Rev. Walter R., letter	June 27, 1897

BARTLETT Rev. Walter R., letter	June 27, 1897
BAXTER Ann E., letter Sept. 23, 1854, dis.	Feb. 7, 1857
BENJAMIN Daniel, Nov. 20, 1840, dis.	June 31, 1847
BENTLEY William, letter to South Kings- town Church, July 23, 1776, letter from do	Aug. 13, 1786
William, of Caleb, rec.	Oct. 17, 1779
Elizabeth, rec.	July 2, 1780
Sarah, rec.	July 9, 1780
William, of John, rec. Oct. 21, 1780, did not renew cer.	Sept. 23, 1783
Sarah, letter from 2d Baptist Church of Westerly,	May 12, 1804
BLANCHARD Jeremiah, bapt. March 28, 1858, dis.	
BOSS Ruth, died	April 4, 1776
Mary, rec. Oct. 3, 1779, renewed cer.	Nov. 13, 1784
Jude, did not renew, cer.	Sept. 23, 1783
Elder Charles, died	July 27, 1788
Amev, on list of Aug. 25, 1832, given a let- ter June 1, 1833, died	Dec. 13, 1875
William, bapt. July 24, 1847, drop.	Sept. 21, 1858
Susan (Clarke), wife of William, bapt. Sept. 25, 1854, dis.	Sept. 25, 1858
BOSWORTH Elizabeth, rec. Oct. 21, 1781, ren. cer. Sept. 23, 1783, given a letter to Elder Foster's Church, Oct. 14, 1786, exc.	April 9, 1791
BRADFORD Martin, bapt.	June 15, 1816
Mary, bapt. June 15, 1816, on list of Aug. 25, 1832, died	Oct. 27, 1857
BRADLEY Annie, bapt. Aug. 6, 1887, dis.	April 6, 1890
BRAYMAN Daniel, bapt.	Nov. 20, 1840
Elizabeth, bapt.	Jan. 3, 1841
BRAYTON Sarah, wife of Randall, bapt. April 11, 1847, dis.	Nov. 22, 1879
BRIGGS Sophia, bapt. Aug. 31, 1834, died	Sept. 21, 1873
Sophia, rec.	Oct. 31, 1834
Ebenezer, bapt. Sept. 3, 1837, dis. April —, 1842, given a letter July 23, 1842, rec. again April 20, 1848, dis.	May 23, 1863
Mary, wife of Ebenezer, bapt. Sept. 3, 1837, dis. April —, 1842, given letter July 23, 1842, rec. again April 20, 1848, dis.	May 23, 1863
Jeremiah, Sept. 10, 1837, dis.	Aug. 21, 1858
Lydia, bapt. Sept. 10, 1837, died	1872
John E., bapt.	Feb. 24, 1878
John W., letter Feb. 24, 1878, dis.	March 1, 1885
Sarah C., wife of John W., letter do, dis. do	
Nancy D. (Slocum), wife of J. C., bapt. Feb. 24, 1878, dis.	Feb. 26, 1887
BROWN Margaret, rec.	Aug. 28, 1803
Barker W., rec.	June 15, 1816
David, bapt.	Sept. 24, 1837

BROWN David, rec. Sept. 24, 1837, exc.	Aug. 21, 1847
Mrs. Abby, bapt. Nov. 20, 1840, dis.	Sept. 8, 1843
Elizabeth (Brayman), rec.	Jan. 3, 1841
Mrs. Elizabeth, wife of Peleg, bapt. Jan. 1, 1841, died	Sept. 26, 1872
Hannah, bapt. March 25, 1858, drop.	Nov. 26, 1864
Geneva A., bapt.	Feb. 24, 1878
Austin A., bapt.	April 21, 1878
Julia A., wife of Austin A., bapt.	April 21, 1878
BROWNING William, Oct. 13, 1787, appoint- ed deacon	April 23, 1803
Samuel, exc.	March 26, 1842
Samuel K., dis.	March 26, 1842
BURBANK Joseph P., rec. Aug. 24, 1844, dis.	April 1, 1848
Sarah, rec. Aug. 24, 1844, dis.	April 1, 1848
BURDICK Martha, rec.	Sept. 17, 1774
Dyer, rec.	Dec. 7, 1776
Dyer, rec. by letter from Exeter Church, Welcome C., restored Feb. 23, 1839, dis.	Jan. 18, 1777
July 21, 1841, restored	March 26, 1842
Hannah, bapt.	July 23, 1842
Adaline C., wife of William H., expe.	Oct. 25, 1868
William H., expe., June or July 21, 1877, died	June 10, 1884
Agnes, bapt.	April 21, 1878
Lucy, wife of George R., bapt.	Sept. 11, 1892

C

CARD Martha, rec.	July 9, 1780
Lydia, rec. June 26, 1803, exc.	Jan. 14, 1804
Joshua, letter from Plainfield, Ct., June 23, 1804, exc. July 18, 1828, restored Jan. 3, 1841, dis.	March 18, 1843
Martha G., bapt. Nov. 20, 1840, died	March 4, 1864
Alzada, bapt.	March 28, 1841
Mrs. Elizabeth, rec. March 28, 1841 or 1842, dis	Aug. 22, 1858
David C., rec. Feb. 26, 1843, exc.	July 23, 1859
Perry G., rec. Feb. 26, 1843, dis.	May 27, 1843
Joseph, rec. Sept. 27, 1845, dis. by letter, died	Nov. 14, 1846
Mary Susan, bapt. March 25, 1858, drop.	Nov. 26, 1864
Caroline, bapt. April 25, 1858, drop.	Nov. 26, 1864
Addie, wife of Elisha, expe.	June 22, 1887
Elisha S., expe.	June 22, 1887
CARR Daniel W., bapt. Aug. 22, 1840, given a letter to Jamestown,	Aug. 27, 1842
CHAMPLAIN Robert, rec.	Oct. 13, 1787
Mary, wife of James, bapt.	Sept. 3, 1837
CHAPPELL John, bapt.	Jan. 3, 1841
John, 2d, rec.	Jan. 3, 1841
Scranton, bapt. Jan. 3, 1841, died	Jan. 17, 1874
William, bapt. April 11, 1847, dis.	Nov. 11, 1849

CHAPPELL Zilpha, wife of Scranton, letter	
May 26, 1850, died	March 29, 1885
Franklin, expe Nov. 22, 1856, died	Dec. —, 1896
Mary Anna, wife of John, letter March 13,	
1859, died, aged 66 years,	Feb. —, 1896
Mary A., wife of Henry, expe.	March 24, 1888
CHASE Charles D., letter	Oct. 23, 1887
CHIPMAN Nathan F., letter from 2d Hop-	
kinton,	Dec. 20, 1841
CLARKE Joshua, rec.	Oct. 9, 1774
Elizabeth, rec.	Oct. 30, 1774
Ruth, rec.	July 6, 1777
David, rec. July 9, 1780, died	Jan. 29, 1820
Gideon, rec. Oct. 28, 1781, did not renew cov.	
Sept. 23, 1783, renewed cov.	June 25, 1803
Eunice, rec. Nov. 11, 1781, did not renew	
cov. Sept. 23, 1783, renewed cov.	April 23, 1803
Elizabeth, wife of Peter, rec.	May 26, 1782
Sarah, renewed cov.	Aug. 13, 1785
Dorcas, rec. Sept. 8, 1787, died	1810
Thankful, rec. Sept. 8, 1787, on list of Aug.	
25, 1832, died	Dec. 24, 1844
Elizabeth, wife of,	July —, 1788
Abraham, rec. Sept. 27, 1788, died	May 8, 1790
Susannah, rec. Dec. —, 1794, died	March 8, 1833
Susannah, wife of William, rec.	July 24, 1803
Elizabeth, wife of Rememton, rec.	Aug. 18, 1803
Mary, rec.	Aug. 27, 1803
Anne, rec.	Aug. 28, 1803
Marcy, rec.	Aug. 28, 1803
Weeden, rec. Sept. 24, 1803, died	Feb. 13, 1837
Deborah, letter given	Oct. 12, 1805
Remington, bapt.	June 15, 1816
Renewed, bapt. June 5, 1832, died	Dec. 2, 1876
Mary, of Samuel, rec. Nov. —, 1832, dis.	July 25, 1840
Mary, bapt.	Nov. —, 1832
Renewed, rec.	June 5, 1833
Charles, bapt. Sept. 10, 1837, died	May 9, 1870
Elizabeth, bapt.	Sept. 10, 1837
Mary, daughter of Bradford, bapt.	Sept. 10, 1837
Mary, wife of Bradford, bapt. Sept. 10, 1837	
died a widow,	Jan. 12, 1878
Mary, wife of Charles, bapt. Sept. 10, 1837	
died a widow	April 3, 1889
Renewed, wife of Samuel, rec. Sept. 10,	
1837, died	Feb. 14, 1860
Susan, bapt.	Sept. 10, 1837
Waite R., rec. Sept. 10, 1837,	died
John A., rec.	Sept. 24, 1837
John S., bapt. Sept. 24, 1837, died aged 77	
years	June 23, 1894
Betsey, rec. Oct. 22, 1837, dis.	May 15, 1853

CLARKE Simeon, bapt.	Oct. 22, 1837
Simeon P., bapt. Oct. 22, 1837, exc. Aug. 22, 1846, given a letter	Sept. 23, 1838
Ruth, bapt.	Aug. 25, 1839
Catharine C. (Perry), wife of Simeon P., rec. March 25, 1843, dropped	Nov. 26, 1864
Rebecca bapt. Aug. 22, 1843, died	April 12, 1883
Benjamin, rec. Sept. 24, 1843, dis.	April 12, 1846
Sarah, bapt.	April 11, 1847
Mrs. Peter, rec.	July 24, 1847
Samuel R., bapt. July 24, 1847, dis.	June 21, 1851
Renewed, of Waite, bapt. Nov. 27, 1847, died	Sept. —, 1850
Mrs. George K. (Susan), bapt. Dec. 2, 1849, dis. March 25, 1855, letter April 26, 1863, dis.	July 25, 1869
Rev. George K., letter April 22, 1849, dis. March 25, 1855, letter April 26, 1863, dis.	July 25, 1869
Deborah E., bapt.	May 28, 1854
Peter, 2d, letter June 24, 1854, dis.	Aug. 24, 1856
Mrs. Peter, 2d, letter June 24, 1854, dis.	Aug. 24, 1856
Waite, bapt. Sept. 25, 1854, dis.	Sept. 25, 1858
Abby Frances, bapt. April 25, 1858, exc.	Oct. 26, 1861
Charles B., bapt. April 25, 1858, dis.	Dec. 23, 1860
Phebe, bapt.	April 25, 1858
Mrs. Ann, letter May 22, 1858,	died
Paul M., bapt. July 22, 1860, died	Dec. 17, 1874
Elizabeth Ann, bapt.	23, 1862
Mary, wife of Peter, died	March 27, 1866
George T., letter May 24, 1873, dis.	Sept. 27, 1873
Deborah E., wife of George W., bapt.	Feb. 24, 1878
George W., bapt.	Feb. 24, 1878
COLEGROVE Abby Frances, bapt.	July 23, 1842
Mrs. Frances, rec. July 24, 1847, died	July 25, 1848
COLLINS Ella J., wife of Ransford, bapt. April 21, 1878, dis.	July 22, 1893
Ransford, bapt. April 21, 1878, dis.	July 22, 1893
CONGDON Lucy, rec.	Oct. 13, 1787
Amanda (aged 12), rec. June 23, 1804, exc.	Aug. 7, 1813
COON Ann, rec. Jan. 3, 1841, dis.	May 24, 1845
Mary Ann, bapt.	July 23, 1842
Martha, bapt. May 28, 1854, dropped	Sept. 2, 1858
COREY Ezekiel, letter Nov. 22, 1856, exc.	May 25, 1861
CRANDALL Luraney, rec. Feb. 25, 1781, renewed cov. Sept. 23, 1783, exc.	Sept. 10, 1785
Susannah, rec.	Dec. 4, 1803
Carrie G. (Peirce), bapt.	March 28, 1858
Eliza A. (Clarke), bapt. March 23, 1862, died	May 5, 1898
Stephen F., letter Sept. 22, 1872, died	March 21, 1877
David J., bapt. Feb. 24, 1878, exc.	Dec. 23, 1882
James K., letter	March 23, 1878

CROCKER Nattie Ballou, wife of Thomas C., letter Oct. 23, 1887, dis.	May 4, 1890
Rev. Thomas C., letter Oct. 23, 1887, dis.	May 4, 1890
Mrs. Lois, wife of George W., 2d, letter George W., bapt.	Nov. 27, 1858
George W., 2d, bapt. Sept. 27, 1862, died aged 70 years	Sept. 22, 1860
CROSS Hannah F., bapt. June 21, 1868, dis.	Jan. 6, 1894
	Feb. 28, 1893

D

DAVIS Margaret J., bapt.	Feb. 24, 1878
DAWLEY Susan, wife of Charles, letter Charles E., bapt.	Oct. 27, 1877
Mrs. Mary, letter	Feb. 24, 1878
DIMAN John, bapt. March 25, 1858, exc.	Aug. 25, 1883
Martha, wife of John, bapt. March 25, 1858, died	Oct. 22, 1859
DIXON Abby, wife of F. C., letter Jan. 7, 1872, dis.	July 5, 1860
F. C., letter Jan. 7, 1891, dis.	Sept. 25, 1875
DODDS John, bapt. March 25, 1858, died	Sept. 25, 1875
Sarah, widow of John, bapt.	June 18, 1861
	March 25, 1858

E

EDWARDS Harriet M., experience June 21, 1868, died	April 18, 1880
ELDRED Sarah A. (Lillibridge) wife of Clarke, bapt.	March 28, 1858
ELDREDGE Lettes, rec.	Oct. 26, 1777
Susannah, rec.	March 15, 1804
ENNIS Thomas W., letter Nov. 28, 1858 and March 13, 1859, died	Sept. 26, 1887
Betsey, wife of Thomas W., letter	April 25, 1875

F

FLINT Hannah M. (Dawley), wife of Robert, bapt. June 21, 1868, died	Feb. 3, 1879
Charles H., bapt. Feb. 24, 1878, dis.	Aug. 25, 1883
Robert C., bapt. Feb. 24, 1878, dis.	Jan. 26, 1883
Robert, exc.	Jan. 26, 1884
Edith D., bapt.	March 24, 1888
David, letter June 27, 1896, died aged 75 years,	Jan. 17, 1897
Ruth, wife of David, letter	June 27, 1896
FOSTER Mrs. Mary A., letter	July 26, 1896

FRANK, a negro, rec. Sept. 15, 1776, suspended for leaving his master and joining the British troops at Newport, our enemy, July 11, 1778

G

GARDINER Thomas Potter, rec. June 24, 1781, did not renew cov. Sept. 23, 1783, received by letter from 2d Baptist Church of Westerly, June 23, 1804, exc. Ruth, rec. Aug. 7, 1813
Feb. 19, 1804

Lawton, bapt. July 13, 1816, after been long dropped from the members of the church at Whitestown, N. Y., request that he be restored here and dismissed to them. Voted if they are satisfied they can have him as a member.

Mary, bapt. Sept. 3, 1837
Benjamin, bapt. Jan. 21, 1838, dis. Jan. 16, 1842
George, rec. Jan. 31, 1838, dis. July 1, 1843
—, rec. Dec. —, 1838

Mrs. —, experience Jan. 26, 1839, died April 30, 1839
John, bapt. Nov. 20, 1840, died
Orrin, bapt. March 22, 1846, dis.
William H., bapt. Jan. 24, 1847, dropped Sept. 21, 1858
Walter V., bapt. Feb. 24, 1878, exc. Nov. 25, 1883
Hannah M., wife of Joseph, letter March 23, 1878
Harriet H., bapt. April 21, 1878
Nettie, bapt. Aug. 6, 1887

GERE Joseph, bapt. Sept. 10, 1837, dis. Jan. 28, 1843, and given a letter.

GORTON Rathbone, June 28, 1840, dropped Nov. 26, 1864
Ruth Ann, bapt. June 28, 1840.

GRANT Mattie E., letter Nov. 27, 1887
William, bapt. April 22, 1888

GREENE Reuben, rec. July 25, 1779, given a letter to Elder Joslin's church March 17, 1798
Allen, rec. Nov. 26, 1780, died Aug. 14, 1833
Susannah, rec. April 27, 1788
Elizabeth, wife of Allen, rec. Dec. —, 1793
Mary, rec. Sept. 18, 1803, died 1835
Abigail, wife of Robert, rec. Sept. 24, 1803, letter given Jan. 18, 1806
Robert, rec. Sept. 24, 1803, letter Jan. 18, 1806
Olive, rec. Oct. 9, 1803
Sally, rec. Oct. 11, 1811
Stephen, bapt. June 15, 1816, letter July 2, 1833
Susannah, wife of Stephen, bapt. June 15, 1816, letter July 2, 1833
Ruth, bapt. Nov. 20, 1840
William, bapt. Jan. 3, 1841, dis. July 24, 1841

GREENE William H., of Norwich, Conn., given a letter	July 24, 1841
Jason P., Jr., bapt.	July 23, 1854, dis. Sept. 25, 1855
Frances, wife of Job, experience	Oct. 25, 1856, died 1857
Job, experience	Oct. 25, 1856, died Aug. —, 1866
Eunice, bapt.	April 25, 1858, exc. April 27, 1861
Eunice, wife of William, restored	June 27, 1872, dis. Dec. 22, 1888
GREENMAN William,	Feb. 26, 1843, dis. May 21, 1843
GREFFETH Hannah, rec.	July 16, 1780
Waite, rec.	Sept. 23, 1780, renewed cov. Nov. 21, 1783

H

HALL Nathan, rec.	Jan. 22, 1804, given a letter Jan. 18, 1806
Ruth M., experience	Feb. 25, 1888
HARRINGTON Josiah,	Nov. 26, 1803
HARVEY Jemima, rec.	Sept. 11, 1803
HASWELL Florence, bapt.	Oct. 23, 1887
HAZARD James F., bapt.	Feb. 24, 1878, dis. March 26, 1881
HOLDEN Waitey W., experience	Feb. 22, 1862
Lizzie, bapt.	Sept. 26, 1889
HOLLEY Mary, on list of	Aug. 25, 1832, died Oct. 18, 1856
HOLLOWAY Rebecca, bapt.	Nov. 20, 1840, dis. Feb. 22, 1868
Dorcas, bapt.	Jan. 3, 1841, dis. by letter
Julia, rec.	Jan. 3, 1841,
Martha A.,	Jan. 3, 1841, dis. April —, 1858
HOPKINS Abby Jane (Greene), experience	March 27, 1869, dis. May 6, 1888
Joanna, letter	Nov. 27, 1870, dis. April 9, 1876
John, letter	Aug. 6, 1887
Nellie, bapt.	June 27, 1894
HOXSIE Alice Ann, bapt.	Jan. 24, 1847, died April 16, 1850
Lucinda (Tucker), wife of William, experience	March 20, 1858, dis. Jan. 10, 1869
Ruth, bapt.	March 21, 1858
Albert F., bapt.	April 25, 1858, exc. Oct. 26, 1861
George W., bapt.	April 25, 1858, exc. June 22, 1872
Joseph A., bapt.	April 25, 1858
Job R., bapt.	Feb. 14, 1869, exc. Jan. 26 or Feb. —, 1884
Lydia L., wife of R. K., experience	Feb. 25, 1888, died June 10, 1891
Mabelle L., bapt.	Feb. 26, 1888
Mary L., bapt.	Feb. 26, 1888
Lottie E., wife of John, bapt.	March 24, 1888
Lara A., bapt.	March 24, 1888
HUNTER William H., bapt.	Feb. 24, 1878, died April 17, 1885
Lizzie S., wife of Rev. J. P., letter	Oct. 25, 1890, dis. Aug. 28, 1892

HUNTER Rev. James P., letter Oct. 25, 1890, dis.	Aug. 28, 1892
HURST Elizabeth, wife of Rev. William, letter May 2, 1868, dis.	Nov. 27, 1870
Rev. William, letter May 2, 1868, dis.	Nov. 27, 1870
William, Jr., letter May 2, 1868, dis.	Nov. 27, 1870

I J

JAMES Ruth, bapt. Sept. 28, 1834, died	May 10, 1878
Elizabeth, bapt. Oct. 24, 1847, erased	June 22, 1872
Susan, bapt.	July 28, 1850
Eliza P., bapt. May 28, 1854, died	May —, 1857
Horace, bapt.	May 28, 1854
Mary (Kenyon), wife of Horace, bapt.	May 28, 1854
Sarah, letter	Nov. 3, 1860
JOHNSON Jonathan, rec. July 2, 1780, did not renew cov.	Sept. 23, 1783
Latham, rec. March —, 1781, died	March —, 1833
Mary, rec. Oct. 27, 1781, did not renew cov.	Sept. 23, 1783
Mercy, rec.	March —, 1781
Nathan, renewed cov.	Sept. 25, 1803
Martha, bapt. Jan. 24, 1847, dropped	April 26, 1859

K

KENYON Ruth, rec.	June 18, 1774
James, rec. May 18, 1776, died	Dec. 29, 1777
Elizabeth, rec. Sept. 22, 1776, disowned	Sept. 9, 1809
Mary, rec.	July 6, 1777
Kezia, rec.	Oct. 12, 1777
Frances, rec. Nov. 28, 1784, letter to East Greenwich	Oct. 14, 1786
Mercy (Lawton), wife of E——, rec.	Sept. 10, 1837
Mercy, wife of William, bapt.	Sept. 10, 1837
Ruth (Greene), wife of H., Nov. 20, 1840, dis.	Jan. 24, 1863
Dorcas, wife of Cyrus, bapt.	Jan. 3, 1841
Dorcas (Holloway), rec.	Jan. 3, 1841
Hazard, rec. Jan. 3, 1841, dis.	June 17, 1843
Mary Ann, bapt.	Jan. 3, 1841
Nancy, Jan. 3, 1841, dis.	May 21, 1843
Abial S., bapt. May 28, 1843, died	Sept. 15, 1875
Hannah G., bapt. May 28, 1843, died aged 71 years,	Oct. 24, 1893
Mary, wife of Hoxsie, bapt.	May 28, 1854
Ellen, wife of Caleb, bapt.	March 28, 1858
Margaret M., widow of Abial S., letter	Oct. 23, 1858
Mary, bapt. March 21, 1858, erased	June 22, 1872
Eleanor, wife of Caleb, bapt.	March 25, 1858
Josephine, wife of Albert, bapt. April 25, 1858, dis.	June 23, 1867

KENYON Susan G., experience March 27, 1869, died	April 6, 1876
Martha E., bapt. Feb. 21, 1869, died	May 6, 1876
Dorcas, wife of Cyrus, bapt. Jan. 3, 1871, died	Oct. 10, 1881
Mary Lizzie, letter	Oct. 27, 1877
Sarah James, bapt. April 21, 1888, dis.	Nov. 26, 1892
Walter, letter	April 21, 1888
Mattie J., bapt.	Dec. 23, 1893
Charles, bapt.	July 26, 1896
KING Whipple, letter Oct. 25, 1856, dis. Feb. 4, 1866, by letter Oct. 25, 1866, dis., let- ter April 26, 1873, dis.	Sept. 4, 1887
Elizabeth, wife of Whipple, letter Oct. 25, 1856, dis. Feb. 4, 1866, letter April 26, 1873, dis.	Sept. 4, 1887
John W. P., experience Jan. 25, 1863, dis. Feb. 4, 1866, letter April 26, 1873, excluded	April 8, 1887
Harriet E., wife of John W. P., experience April 26, 1873, dis.	Sept. 4, 1887
KINGSLEY Daniel, bapt. Sept. 10, 1837, dis.	Dec. 21, 1844
KNIGHT Elder Oliver, accepted the watch- care Jan. 22, 1803, his letter coming from the 2d Baptist Church of Coventry, (the original William Stone Church) dated Feb. 4th Sabbath, 1803; April 23 follow- ing he preached his first sermon. The church hired a house for him paying \$44 for the hire thereof. Disowned Jan. 18 and	Feb. 10, 1806
KNOWLES Dorcas Lizzie, wife of Edward, bapt. May 28, 1854, dis.	May 2, 1884

L

LANPHEAR Sarah F., bapt. Nov. 25, 1871, dis.	May 27, 1876
Caroline P., wife of William, experience,	Nov. 24, 1877
Henry W., bapt.	Feb. 24, 1878
William C., experience	Feb. 24, 1878
William C., Jr., bapt.	Feb. 24, 1878
Carrie A., bapt.	Aug. 6, 1887
Charles P., bapt.	Feb. 24, 1888
George W., bapt.	Feb. 24, 1888
Joseph E., bapt.	Feb. 24, 1888
LANGWORTHY Hannah, rec.	Oct. 26, 1777
Nathan, Oct. 16, 1803, letter given	Jan. 18, 1806
Abigail, wife of Nathan, rec. Oct. 30, 1803, letter given	Jan. 18, 1806
LARKIN Anna, rec.	April 23, 1780
George B., bapt. Jan. 24, 1847, dropped	Nov. 26, 1864
Niomiah, bapt. April 11, 1847, dis.	Sept. 21, 1858

LARKIN J—, bapt.	March 25, 1858
Ruth P., bapt. March 25, 1858, died	Aug. 28, 1858
Sarah, bapt. March 25, 1858, died	Nov. 6, 1863
Hannah T., bapt. Feb. 14, 1869, dis.	Aug. 15, 1880
Stella, bapt.	May 26, 1894
LATON Phebe, rec.	July 23, 1803
LAWTON Mercy, wife of Edward, bapt.	Sept. 10, 1837
Horace C., rec. Oct. 24, 1840, dis.	March 25, 1843
Sally G., rec. Oct. 24, 1840, dis.	March 25, 1843
Clarke, rec. Jan. 23, 1841, dis.	March 23, 1843
Mrs. Clarke, rec. Jan. 23, 1841, dis.	March 23, 1843
——, letter	Jan. 23, 1841
LEWIS Smith, rec. Jan. 3, 1841, dropped	Sept. 2, 1858
Mrs. Smith, rec. Jan. 3, 1841, dropped	Sept. 2, 1858
Ruth, wife of Billings, bapt. March 21, 1858, exc.	Jan. 26, 1884
Ida, bapt.	Dec. 23, 1893
LILLIBRIDGE Mary A., wife of Edward, bapt. Sept. 24, 1843, died	April 14, 1883
Almira, rec. Oct. 26, 1856, exc.	March 23, 1861
LOCKE Elet, rec. May 26, 1781, renewed cov. and withdrew.	Sept. 26, 1789

M

MARCHANT Catherine, on list of Aug. 25, 1832, died, aged 83 years,	July 15, 1887
Morey, on list of Aug. 25, 1832, died	Aug. 17, 1841
Elizabeth (Clarke), wife of William, Jr., rec.	
Sept. 10, 1837, died, aged 66 years,	Feb. 10, 1886
William, Jr., rec. Sept. 10, 1837, died aged 72 years.	April 26, 1886
Joseph, bapt. Oct. 22, 1837, given a letter	
Sept. 23, 1838, given a letter	March 26, 1842
Elizabeth, bapt.	March 25, 1858
Lizzie (Clarke), wife of Benjamin F., bapt.	
March 28, 1858, dis.	May 11, 1890
MAXSON Betsey, rec.	Nov. 27, 1803
McDONALD Eleanor, rec.	Oct. 12, 1777
Euphemia A., bapt.	April 21, 1878
McENNIS, Caroline H., bapt. Feb. 24, 1878, died	May 25, 1883
Jennie, bapt.	Feb. 24, 1878
McINTYRE Rebecca, bapt. March 21, 1858, dis.	March 23, 1861
Sarah, bapt. March 21, 1858, dis.	Aug. 28, 1859
William, bapt. March 21, 1858, dis.	July 21, 1860
McLAUGHLIN Ann, bapt. Feb. 24, 1833, dis. and given a letter.	Oct. —, 1838
MORRIS John, expe. Feb. 24, 1878, exc.	Aug. 28, 1883
MILLER Harriet, wife of George R., expe.	June 21, 1868
George R., bapt.	May 26, 1872
Lucy, bapt.	Oct. 23, 1887

MOFFATT Mary Elizabeth, bapt. March 25, 1858, dis.	March 26, 1859
MONNEY Dorcas, rec.	Oct. 2, 1803
MOON Henry W., bapt.	Feb. 14, 1869
MOORE Mary, rec.	Oct. 9, 1803
Gardiner, bapt. March 25, 1838, died	March 15, 1875
Mary, rec. Aug. 25, 1839, died	June 1, 1843
Abbie L. (Clarke), wife of Barber B., bapt.	July 28, 1850
Henry W., bapt.	Feb. 14, 1869
Sarah V., letter	March 23, 1878
MOSHIER Hannah, rec.	Oct. 3, 1779
MUNROE Ann, bapt. March 25, 1858, drop.	Nov. 26, 1864
MUNSEY Edwina Viola, bapt. Aug. 6, 1887, dis.	Oct. 2, 1887
MURRAY Elizabeth, wife of John, bapt. March 21, 1858, dis. by letter	March 23, 1861
Jenette Elizabeth, bapt. March 21, 1858, dis. by letter	March 23, 1861
John, bapt. March 21, 1858, letter	March 23, 1861

N

NICHOLS Phillis, rec.	Sept. 8, 1787
NYE George, died	Oct. 6, 1777

OP

PECKHAM Waite, rec. Oct. 24, 1840, died	1850
Henry, Nov. 20, 1840, dis.	May 22, 1858
William, rec. Jan. 3, 1841, exc.	April 26, 1845
Phebe (Clarke), bapt. April 25, 1858, died	May 1, 1873
PEIRCE Carrie, bapt.	March 25, 1858
PENDLETON Dianna, letter May 9, 1858, dis.	July 23, 1865
John P., letter May 9, 1858, dis.	July 23, 1865
Sarah Jane, letter May 9, 1858, erased	June 22, 1872
Rev. J. C., letter	June 27, 1896
Eva M., wife of Rev. J. C., letter	June 27, 1896
PERKINS William, rec.	Feb. 19, 1775
Nathaniel, Jr., May 26, 1781, withdrew	
June 20, 1783, renewed cov. Oct. 9, 1784, rem. to Bradalbane, N. Y., and given a letter June 13, 1789, to unite with the church at Mayfield, at the request of Elder Hezekiah Gorton,	May 17, 1798
Deborah, rec. Oct. 27, 1781, renewed cov.	Oct. 29, 1784
Elizabeth, rec. Nov. 25, 1781, renewed cov.	Oct. 29, 1784
Martha, rec.	Aug. 3, 1783
Hezekiah, renewed cov.	Oct. 9, 1784
Sands, rec. Oct. 13, 1787, exc. Jan. 1, 1798, res. March 26, 1806, drop. Aug. 24, 1816, on list of Aug. 25, 1832, died	Dec. 5, 1846

PERKINS Tabitha, rec.	Oct. 13, 1787
William, Jr., rec.	Aug. 28, 1803
Kezia (Kenyon), died in 43d year,	Sept. 7, 1803
Grace, rec.	Oct. 30, 1803
James, rec.	Oct. 30, 1803
Betsey, rec.	Nov. 27, 1803
Nancy, rec.	Jan. 12, 1804
Eliza, of William, rec.	Sept. 9, 1804
Nathaniel, of William, rec.	Sept. 9, 1804
Sarah, on list of Aug. 25, 1832, died	Nov. 30, 1863
Susan, bapt.	April 11, 1847
Susan, wife of John Arnold, letter June 25, 1859, died	1881
Byron F., letter	Aug. 21, 1886
———, wife of Byron F., letter	Aug. 21, 1886
Daniel, expe.	Dec. 24, 1887
Nettie M., bapt.	March 24, 1888
Grace, bapt.	Aug. 22, 1896
PERRY Nancy C., wife of William H., expe. April 24, 1858, died	1880
William H., expe. April 24, 1858, died	Dec. 22, 1883
Rosaline A., letter	April 21, 1888
PETERSON Sarah, rec. Dec. 2, 1781, renewed cov. Sept. 23, 1783, exc.	Sept. 30, 1786
POTTER Squire, died	May 14, 1776
Mary, rec. Sept. 23, 1780, renewed cov.	Sept. 8, 1787
Marbra, rec. Sept. 22, 1833, dis.	Sept. 21, 1844
Adeline C., expe.	Oct. 25, 1868
Maggie (Weaver), wife of Everett, bapt.	Aug. 6, 1887
Mary, wife of Henry, bapt.	Sept. 26, 1889

Q R

RATHBUN Frank H., bapt. Feb. 24, 1878, exc.	Nov. 25, 1883
Rowland R., Jr., bapt. May 5, 1878, exc.	Aug. 25, 1883
S. Lizzie, bapt. May 5, 1878, dis.	Nov. 21, 1885
READ Hannah, rec. Jan. 23, 1841, dis. March 24, 1844, letter April 24, 1847, dis.	Nov. 30, 1848
John, rec. Aug. 27, 1843, dis. March 24, 1844, rec. by letter April 24, 1847, dis.	Nov. 30, 1848
Jane, wife of Jason, bapt. March 28, 1858, dis.	Aug. 15, 1880
RECKERSON Henry, bapt. May 28, 1854, drop.	Sept. 21, 1858
REMENTON Mary, rec.	Sept. 8, 1787
REYNOLDS Alzada, wife of Clarke, bapt. March 28, 1841, dis.	1877
Alzada (Card), wife of O., rec.	Jan. 23, 1842
Clarke H., bapt. Feb. 26, 1843, drop.	Nov. 26, 1864
RICHMOND Sarah, rec.	Oct. 27, 1781
ROBINS Thomas, rec. Dec. 24, 1803, drop.	Nov. 17, 1804

ROGERS Avis, rec. June 18, 1774, ren. cov.	Sept. 8, 1787
Wait, rec.	Oct. 6, 1776
Mary, rec.	Oct. 26, 1776
ROSS John C., bapt. Feb. 24, 1878, dis.	June 27, 1895

S

SACKET Grace (Perkins), wife of Philo, about to remove from this town, given a letter	May 22, 1844
SALISBURY Ruth, rec.	June 18, 1774
Mial, rec. Sept. 17, 1774, given a letter to Elder Nichol's church	Feb. 25, 1781
SAUNDERS Harriet, bapt.	Jan. 23, 1842
Susan, bapt. March 22, 1846, dis.	Jan. 23,
SHELDON Asa, rec.	Oct. 9, 1803
Abigail, (aged 12), rec.	May 5, 1804
John, rec.	May 5, 1804
SHERDEN Abigail, suspended,	July 10, 1779
SHERMAN Ruth, bapt. March 24, 1833, given a letter April 21, 1838, dis.	July 25, 1846
Susan, bapt. July 28, 1833, dis. Oct. 17, 1841, and given a letter to Natic, given a letter	April 21, 1838
Nehemiah, Sept. 3, 1837, dis. given a letter to Natic.	Nov. 27, 1841
Arnold, bapt. Sept. 10, 1837, dropped	Nov. 26, 1864
Hannah, rec. July 28, 1838 or 1839, died	1864
Abbie, of Samuel, Nov. 20, 1840, dis.	July 6, 1850
Clarke, rec. Nov. 20, 1840, dis.	March 23, 1845
Ezekial, rec. Nov. 20, 1840, dis.	Sept. 12, 1858
George G. A., rec. Nov. 20, 1840, dis.	April —, 1858
Horace, rec. Nov. 20, 1840, dropped	April —, 1845
Robert, rec. Nov. 20, 1840, died	June 14, 1860
Robert, Jr., rec. Nov. 20, 1840, dis.	March 23, 1845
Mrs. Washington, rec. Nov. 20, 1840, dis.	Oct. 25, 1845
Harriet (Saunders), wife of E—, rec. Jan. 23, 1842, dis.	Sept. 2, 1858
SISSON Susan, widow of J. C., bapt. April 11, 1847, dis.	Feb. 20, 1881
SLOCUM Nancy, bapt.	Feb. 24, 1833
John, Jr., bapt. Oct. 21, 1837, dis.	March 28, 1858
Mattie B., bapt. Aug. 6, 1887, dis.	April 6, 1890
Clarence J., bapt.	Feb. 26, 1888
Clarius R., bapt. Feb. 26, 1888, dis.	April 28, 1894
Herbert D., bapt.	Feb. 26, 1888
SMART Josephine, bapt.	Sept. 23, 1888
SMITH Elizabeth, bapt. Aug. 26, 1832, died	May 29, 1866
Mary, wife of John E., bapt. April 25, 1858, died	Jan. 7, 1878
Mary E., bapt. April 25, 1858, exc.	1861
SPRAGUE Solomon, letter to Exeter Church	June 8, 1776

STANTON Hannah, rec.	July 7, 1787
John, rec. Sept. 8, 1787, died	Dec. 31, 1842
Robert, Jr., rec.	Sept. 8, 1787
Elizabeth, rec.	Aug. 28, 1803
Dorcas, bapt.	June 15, 1816
Harriet B., on list of	Aug. 25, 1832
Harriet B., bapt.	Oct. 28, 1832
Abby, given a letter to Valley Falls Church	Aug. 26, 1837
Abbi W., letter March 23, 1844, dis.	Feb. 21, 1863
Sarah, dis.	June 3, 1858
STILLMAN Estelle, bapt.	June 27, 1896
Fanny, bapt.	Sept. 27, 1896
SUNDERLAND Lewis, rec. Nov. 19, 1774, died	June 21, 1777

T

TANNER Susannah, rec.	Aug. 28, 1803
Unice, rec.	Nov. 26, 1803
Francis, rec.	Feb. 12, 1804
Almy, rec.	Feb. 19, 1804
Esther, rec.	March 15, 1804
Hannah, rec.	March 15, 1804
Lucy, rec.	March 15, 1804
Phebe, rec.	March 18, 1804
Eunice, wife of Thomas, exc.	Sept. 8, 1810
Harriet W., experience	June 21, 1868
Frances M., experience	Feb. 24, 1878
TAYLOR Mary, rec. Sept. 8, 1787, died before	May 8, 1790
TEFFT Mary, rec. Sept. 17, 1774, renewed cov.	Sept. 25, 1783
Amey, rec.	July 22, 1781
William, renewed cov. June 20, 1783, given letter	Jan. 12, 1786
Mrs. William, given letter	Jan. 12, 1786
Azel, rec. Sept. 27, 1845, dis.	Jan. 23, 1848
Dorcas Ann, bapt. May 26, 1872, exc. Aug. 25, 1883, restored	May 26, 1894
TILLINGHAST Pardon, rec.	April 1, 1775
TRIPP Ruth, rec.	Sept. 17, 1774
Mary, Nov. 20, 1840, died	May —, 1844
TUCKER Tabitha, rec.	Sept. 8, 1787
Mary, dis.	March 29, 1817
Sarah Maria (Chappell), rec.	April 24, 1847
William, bapt. March 25, 1858, exc.	Aug. 27, 1861
Mrs. Frances, wife of Benjamin, letter Feb. 22, 1862, dis.	June 27, 1891
Jennie E., bapt. Aug. 6, 1887, dis.	May 6, 1888
Mabelle, bapt.	Aug. 22, 1896
Lillian, bapt.	Oct. 23, 1896

U

- UTTER Elizabeth (Allen), wife of Simon, dis. Dec. 18, 1777
 Elizabeth, wife of William, had a son born
 about June 1, 1777
 (churched, as it was illegitimate).

V

- VERRY Joseph R., letter July 24, 1886, dis. Oct. 2, 1887
 VINCENT Sarah, wife of Nicholas, bapt. March 25, 1858
 Sarah, bapt. March 28, 1858, died May 3, 1873

W

- WAKEFIELD Leander E., rec. Aug. 26, 1843,
 dis. May —, 1844
 WATSON Susannah, rec. Sept. 24, 1775
 Perry, rec. May 19, 1782, renewed cov. 1797
 Mercy, rec. May 19, 1782
 Joseph, rec. Oct. 2, 1803, given a letter Jan. 10, 1807
 Deborah, rec. Oct. 22, 1803
 Beriah, rec. Nov. 12, 1803, about to remove
 to New York given a letter Jan. 12, 1805
 WEAVER Rev. Charles S., letter July 21,
 1877, dis. April 16, 1881
 Dinah, wife of Rev. Charles S., letter July
 21, 1877, dis. April 16, 1881, died Aug. 21, 1881
 Charles H., letter March 23, 1878
 Emeline, wife of Charles H., letter March 23, 1878
 Hattie, bapt. Aug. 6, 1887
 Charles, bapt. Aug. 6, 1887
 Rev. Silas H., letter May 7, 1893, dis. March 22, 1896
 Charles, experience April 25, 1896
 WEBSTER Sarah Richmond, renewed cov. Nov. 27, 1784
 Thomas, rec. Sept. 8, 1787
 Thomas, exc. June 18, 1816
 Thomas M., bapt. Feb. 26, 1843, exc. Oct. 24, 1846
 Abbie, bapt. March 25, 1858, dropped Nov. 26, 1864
 Charles M., experience Feb. 24, 1878
 Isabella M., wife of Charles M., bapt. Feb. 24, 1878
 WELLS Nancy, wife of Benjamin, bapt. Feb. 24, 1833
 Anna R., letter Nov. 24, 1877, died June 9, 1789
 WHEELER Emeline E., rec. Sept. 24, 1843,
 exc. Aug. 27, 1861
 Elisha, letter Oct. 25, 1845, died July 31, 1857
 WILBUR Frances, rec. Nov. 26, 1803
 WILCOX Isaiah, rec. Nov. 12, 1803
 Maria, bapt. Oct. 28, 1832, died April 19, 1838
 Moses, Jr., (col.), Jan. 21, 1838, exc. April
 25, 1840, restored Feb. 26, 1843, dis. March 26, 1843
 Lydia, bapt. Oct. 24, 1840, died 1854

WILCOX Mrs. Penelope, bapt. Nov. 20, 1840, dropped	Nov. 26, 1864
John, bapt. April 11, 1847, died	1856
Etta M., bapt. April 25, 1891, dis.	Oct. 24, 1891
WOOD John, experience April 24, 1858, dropped	July 23, 1859
WORDEN John, rec. Oct. 30, 1774, had joined	
Elder Wilcox' church	Oct. 11, 1777
Mary, rec.	July 14, 1804

X Y Z

YOUNG Mrs. Annie, letter Oct. 21, 1865, died	1878
--	------

FIRST BAPTIST CHURCH, CROSS MILLS.

This Church was organized in 1873. This was in order to accommodate the members in this immediate vicinity. The Church has had a few settled Pastors, but most of the time has been dependent upon supplies. We give the list of members in order to fill out more complete by the list of members belonging to other and older churches in the town.

Members.

A

AUSTIN Mary A., by letter	March 1, 1889
George G., by letter March 1, 1889, died	Aug. —, 1896

B

BENTLEY M. Lizzie, bapt. Jan. 13, 1889, drop.	March 31, 1891
BOSS Edwin, bapt. ———, drop.	March —, 1891
BROWNING Samuel, bapt.	March 9, 1873
Mrs. Samuel, bapt.	March 9, 1873
Joseph L., bapt. March 9, 1873, exc.	Aug. —, 1894
Mrs. Joseph L., bapt. March 9, 1873, exc.	Aug. —, 1894
Harriet, bapt.	Feb. 24, 1878
Martha, bapt.	Feb. 24, 1874
Sarah, bapt.	Feb. 24, 1874
Edward Alonzo, by letter	March 1, 1891
Imogene P., by letter	March 1, 1891
BURDICK Mrs. Edward, bapt. .	March 9, 1873
Frank M., bapt.	March 9, 1873
George, bapt. March 9, 1873, drop.	May —, 1891
H. Hillyer, bapt.	March 14, 1873
dismissed by letter.	

C

CARD John R., bapt. March 9, 1873, drop.	April 3, 1891
--	---------------

CHURCH Harriet, bapt. ———, dis. by letter.	
Louisa, bapt. March 9, 1873, died	July 3, 1892
Mary E., bapt.	March 9, 1873
William P., bapt. March 9, 1873, drop.	Feb. 1, 1879
Lizzie D., bapt.	April 7, 1889
COLLINS Maria K., bapt.	March 9, 1873
CORNELL Levi, by experience.	
Mrs. Levi, experience.	
Charles, bapt.	March 9, 1873
Mrs. Charles, bapt.	March 9, 1873
CROCKER Thomas C., by letter	Feb. 12, 1882
dismissed by letter.	
CROSS Mary, by letter	died

D

DOUGLASS Lilla, bapt.	Feb. 12, 1882
-----------------------	---------------

E F

FOSTER Welcome H., bapt. ———, drop.	May 1, 1891
Mrs. Abbie, by experience, drop.	March —, 1891
George H., bapt. March 9, 1873, drop.	March —, 1891
Philene, bapt. March 9, 1873, drop.	March —, 1891

G

GREENE Stanton S., bapt.	March 9, 1873
Mrs. Stanton S., bapt.	March 9, 1873
Frank A., bapt.	March 31, 1878
dismissed by letter.	
Mary Edith, bapt.	Dec. 13, 1885

H

HADDON Edwin, bapt. March 9, 1873, drop.	March 1, 1889
HEALEY Catharine, bapt. March 9, 1873,	died
HOXSIE Alfred M., bapt. March 9, 1873,	died
Edward H., bapt.	March 31, 1878
dismissed by letter.	
Perry G., bapt.	June 12, 1887
Emeline, bapt.	May 5, 1889

I J K

KAULL William, bapt. March 31, 1878, drop.	March 30, 1891
KENYON Carrie, by letter ———, dis. by letter.	
Mrs. Celia, by letter ———,	died
Sarah, by experience	Sept. 12, 1877
Arthur E., bapt.	April 7, 1889

KENYON Phebe, bapt. —, dis. by letter July 31, 1889
 Albert, by experience, March 1, 1889, dis. Aug. —, 1891

L

LAWTON Nathan L., by letter July 27, 1890
 LEWIS Nathaniel, by experience died
 LYNCH Ida Cornell, bapt. March 31, 1878,
 dismissed by letter May 29, 1898

M

MACDONALD John N., bapt. March 9, 1873
 Ruth, by letter —, died 1881
 Howard, bapt. March 31, 1878, drop. March 1, 1889
 Julia Etta, bapt. Dec. 13, 1885.
 MITCHELL John, bapt. —, dropped March 1, 1889

N

NELSON James, by experience, died
 Mrs. James, by experience excluded
 NICHOLAS Mary A., bapt. March 31, 1878,
 dropped March 1, 1889

OP

PERRY Mrs. Harriet, by experience.
 John F., bapt. —, dropped March —, 1891
 Mrs. John F., bapt. March 9, 1873
 Clara, bapt. March 14, 1873, dismissed
 PREDDY Kenneth, bapt. March 9, 1873, drop. March 1, 1889

Q R

ROBBINS Wayland, bapt. March 31, 1878,
 dropped May 1, 1891
 ROSE George, bapt. Feb. 28, 1878, drop. March 1, 1889

S

SHELDON Imogene, bapt. Sept. 12, 1879
 dismissed by letter.
 SISSON Mrs. Peleg, bapt. March 9, 1873
 William H., bapt. Jan. 2, 1886
 Mary Charlotte, by letter April 7, 1889
 Walter E., bapt. dismissed by letter.
 Peleg E., by experience, dropped May 1, 1891
 STANTON Abel F., by experience, drop. April 3, 1891

STANTON Mrs. Abel F., bapt. —, dropped May 1, 1891

T

TABOR Henry W., by letter May 5, 1889
 THOMPSON Mary E., by experience, April 7,
 1889, dropped March 30, 1891
 TUCKER Martha A., bapt. —, dropped April 3, 1891

U V W

WILCOX Mrs. John, by letter Sept. 12, 1877
 dismissed by letter.

X Y Z

Nothing under these letters.

THE SECOND BAPTIST CHURCH, SOUTH KINGSTOWN.

This Church was constituted in March 1843 with 19 members. Since its organization it has had to depend upon supplies for long periods at times. At no time has it been in position to pay such a salary as most pastors would wish for, owing to its limited resources, notwithstanding which it has shown a lively interest in spiritual affairs at all times and has made a record of which even more favorably situated churches might well be proud of.

The list following of its members is the best that could be obtained and is furnished from the notes given by the Church Clerk Christopher Browning, Jr.

Members.

*

A

ALLEN Eliza, bapt.	May, 1858
Rowland, bapt.	May, 1858
Hannah D., experience	June, 1866
AUSTIN Caroline, bapt.	March, 1858

B

BABCOCK Henry W.	
Joseph P.	
Sarah A.	
Hannah P., died	1856
Elizabeth, by letter	1857
Charles H., bapt.	Sept., 1858
John D., bapt.	Sept., 1858
Mary C., bapt.	June, 1866
Mary E., bapt.	Jan. 1873
Ruth E., bapt.	March, 1876
BARBER Joseph P., died	1855
Eliza, bapt.	June, 1866
BLACKLOCK Thomas, bapt.	1855
BRADLEY Michael.	
BRIGGS Mary,	1862
Ebenezer, letter	1863

BROWN Sarah, dis. by letter	March, 1857
Joseph H., died	April, 1857
BROWNING Abiel T.	
Eliza.	
George H.	
Hannah.	
Martha.	
William T.	
Martha C., died	May, 1851
Abiel, Jr., bapt.	1855
Abijah, bapt.	1855
Andrew J., bapt.	1855
Ezekiel, bapt.	1855
George W., bapt.	1855
Stephen C., bapt.	1855
William J., bapt.	1855
Elizabeth, bapt.	1856
Hannah, bapt.	1856
Hannah M., experience	1856
Mary E., bapt.	1856
Mary F., bapt.	1856
Sarah, bapt.	1856
Susan, dis. by letter	April, 1860
Waite E., letter	1862
Edward A., bapt.	May, 1866
John M., bapt.	May, 1866
Amanda, bapt.	Sept., 1866
Fred D., bapt.	March, 1873
Sara S., bapt.	May, 1873
Mary E., bapt.	March, 1876
Susan W., experience	Jan., 1884
Christopher, Jr., bapt.	Nov. 23, 1884
William S., died	April, 1885
BURBANK Sarah, dis. by letter	March, 1855

C

CARD George H.	
Henry C.	
Mary A., dis. by letter.	
Sarah, dis. by letter.	
Fanny, bapt.	Dec., 1885
Oliver, bapt.	Dec., 1885
Sarah L., bapt.	April, 1886
Wanton, bapt.	July, 1888
CARPENTER Alice S.	
Sarah.	
Benjamin, bapt.	1855
Sarah E., bapt.	March, 1858
Susan A., bapt.	March, 1858
Maria W., experience	May, 1876
CASHMAN Rhahama, bapt.	June, 1866
Dora, bapt.	April, 1886

SECOND BAPTIST CHURCH SOUTH KINGSTOWN—MEMBERS 267

CASHMAN Mary A., bapt.	Nov., 1892
CHAMPLAIN Abby A.	
Joanna H., dis. by letter.	
John K.	
Joseph.	
S. Emeline.	
William S.	
Ezra S., bapt.	1855
Samuel E., bapt.	1855
Caroline R., bapt.	1856
Francis A., bapt.	1856
Christopher C., bapt.	March, 1858
Erastus, bapt.	March, 1858
Joseph P., bapt.	March, 1858
Laura E., bapt.	March, 1858
Mary A., bapt.	March, 1858
Mary E., bapt.	March, 1858
Mary W., by letter	March, 1858
Samuel C., bapt.	March, 1858
Amey Ann, bapt.	May, 1858
Elizabeth, by letter	May, 1858
Joseph, by letter	Sept., 1858
Mary H., bapt.	1858
Thomas A., letter	1858
Thomas J., letter	1858
Almy,	1862
Erastus W., bapt.	May, 1866
Hattie L., bapt.	May, 1866
Charles B., bapt.	March, 1873
David S., bapt.	March, 1873
George J., bapt.	March, 1873
Rebecca T., bapt.	March, 1873
Alice C., experience,	March, 1875
Elisha W.,	March, 1875
Lucinda W., letter	1877
George G., bapt.	April, 1878
Charles H., bapt.	May, 1882
CHAPIN Joanna H., experience	Sept. 9, 1858
CHAPPELL Dorcas, bapt.	March, 1858
Lydia, bapt.	March, 1858
William C., bapt.	March, 1858
Oliver A., bapt.	Sept., 1858
CLARKE Elizabeth.	
Mary.	
Rebecca.	
Thomas, dismissed.	
George K., by letter	1855
Susan, by letter	1855
Job, bapt.	Sept., 1858
Peter W., bapt.	Sept., 1858
Thomas J., bapt.	Sept., 1858
Frances, died	Feb, 1861

CLARKE Charles S., died	1861
William, died	1861
Lucy A., bapt.	March, 1875
Mary A., bapt.	March, 1876
Sarah, experience	March, 1876
Mary, bapt.	1877
Charlotte, bapt.	Sept., 1879
Luke, experience	Sept., 1879
Albert R., Jr., bapt.	May, 1882
Thomas J., bapt.	May, 1882
M. Ella, bapt.	Nov., 1892
COLLINS Fannie H., bapt.	Nov., 1892
CRANDALL Stephen F.	
Susan.	
Henry, bapt.	Nov., 1892

D E F

FLINT David, bapt.	Sept., 1887
Mrs. Ruth, bapt.	1887
FOSTER Sarah, dis. by letter	1856

G

GOODCHILD Isaac, Esq.,	1866
Anna, bapt.	March, 1873
Isaac, Jr., bapt.	March, 1873
GOULD Joseph B., dismissed.	
Mary D., bapt.	Nov., 1892
GREENE Mercy, experience	March, 1873

H

HAZARD Violet, bapt.	May, 1858
Alexander, bapt.	June, 1858
Laura, died	May, 1861
Martha Jane, bapt.	June, 1866
HEALEY Eunice E., bapt.	May, 1895
HOLBURTON Julia, bapt.	June, 1866
Abbie, bapt.	Jan., 1884
Joseph, bapt.	Nov. 23, 1884
George, bapt.	Dec., 1885
HOLLAND Ebenezer S., by letter	1856
Elizabeth, by letter	1856
HOLLEY Martha, bapt.	March, 1858
HUNTER Mrs. Annie C., experience	1887

I J

JILLSON James D., bapt.	1855
Emma F., bapt.	1856
JOHNSON William R.	

K

KENYON Sarah A., letter	June, 1866
Mary, bapt.	March, 1873
Elisha, experience	Aug., 1890
KING Elizabeth, by letter	July, 1887
Harriet E., by letter	July, 1887
George, bapt.	Sept., 1887
Joanna, bapt.	Sept., 1887
John W., experience	Sept., 1887
Lizzie, bapt.	Sept., 1887
Whipple, letter	Sept., 1887
KNOWLES Susannah.	

L

LARKIN Samuel, bapt.	1855
Susan, bapt.	March, 1858

M N

NELSON Albert, bapt.	March, 1858
NYE Benjamin.	
Elizabeth P., letter	1856
Emily, experience	Sept., 1858
George W., experience	1858
Thomas, bapt.	May, 1866
Tyler C., bapt.	May, 1866
Eliz,	Oct., 1866
Arnold W., bapt.	1866
Walter N., bapt.	March, 1873
Emma L., letter	Nov., 1885
Nathan W., experience	Nov., 1885

O P

PECKHAM Elizabeth.	
Josephus.	
Mary.	
Mary A.	
Susan.	
Jane, dis. by letter	May, 1855
Eliza C., bapt.	1856
George H., died	Dec., 1857
Ruth, bapt.	March, 1858
Sarah E., bapt.	March, 1858
Margaret E., dis. by letter	March, 1860
Edward H., died	1860
PERRY Leander, bapt.	1855
Sarah, died	1856
Mary F., bapt.	March, 1873
Thankful, bapt.	March, 1873
Carrie C., bapt.	March, 1889

POTTER Mrs. J. W., letter

July, 1897

Q RROBBINS Charles T., bapt.
Mary A., experience
Russell T., experienceMarch, 1873
March, 1873
March, 1873**S**

SEAGER Amey.

Elizabeth.

Joseph.

Benjamin T., experience

Ruth, experience

Jane, bapt.

Susan, bapt.

Welcome, bapt.

1855

1856

March, 1858

March, 1858

Sept., 1858

SHEDD George E.

Eliza A.

John.

SHERMAN Anna H., bapt.

Harriet S., bapt.

George P., bapt.

John P., Jr., bapt.

Mary A., bapt.

Martha, letter

Charles C., bapt.

Alice F., bapt.

Mary D., bapt.

Ellen F., bapt.

March, 1858

March, 1858

Sept., 1858

Sept., 1858

1858

1862

May, 1866

June, 1866

June, 1866

March, 1873

SLOCUM Rebecca B., letter.

SMITH Elizabeth C.

William H.

Anna L., bapt.

Mrs. Annie E., bapt.

George P., bapt.

Susan A., bapt.

STEADMAN Caleb,

STEINER Samuel W., bapt.

STREETER Arnold, bapt.

Clarrissa, bapt.

SULLIVAN James, bapt.

March, 1875

March, 1876

March, 1876

March, 1882

Sept., 1858

Sept., 1858

Aug., 1858

Aug., 1858

May, 1895

T

TUCKER Abby.

Frances.

Mary.

Nancy.

Nathan.

TUCKER Susan.	
Thurston.	
Martha, by letter	1855
Caroline, bapt.	March, 1858
Joanna,	March, 1858
Laura F., bapt.	March, 1858
Nelson, bapt.	March, 1858
Hannah E., bapt.	March, 1876
Mary E., bapt.	March, 1876
John K., bapt.	Nov., 1885
Ella J., bapt.	Dec., 1885
Atwell, bapt.	Sept., 1887
Alice, experience	Nov., 1892

U V W

WARD Sarah S., died	Aug., 1853
WARNER Charlotte F., dis. by letter	1855
WEBSTER Simeon, bapt.	March 18, 1858
WHITFORD Amey A., bapt.	Jan., 1886
Amey T., bapt.	Jan., 1886
Mary, bapt.	Jan., 1886
Hannah, bapt.	April, 1886
Lydia, bapt.	April, 1886
John T., bapt.	Nov., 1892
Kate, bapt.	Nov., 1892
Mabel, bapt.	Nov., 1892
Nathaniel, bapt.	Nov., 1892
Victoria B., bapt.	Nov., 1892
WILLIE Lillie C., bapt.	Nov., 1892
WRIGHT Pruda, dismissed	1856

X Y Z

Nothing under these letters.

Pawcatuck Sabbatarian Baptist Church.

NOTE.—This Church was formed by the dismissal of those members of the First Hopkinton that lived in the compact part of Westerly, and who were desirous of having a church building nearer to their residences. Accordingly April 16, 1840 was the birth of this Society for various benefits to themselves and associates. This church now has a very influential body of worshippers, and their building compares well with those of the other religious denominations.

Members.

A

ADAMS Amos W., bapt. Feb. 6, 1842, excom.	Dec. 1, 1843
ALBRO Stephen A., bapt. Feb. 6, 1842, excom.	June 1, 1849
ALDRICH Frances (Vars), letter from Niantic, R. I.,	May 6, 1892
ALLEN Martha Jane (Larkin), bapt. April 3, 1858, dropped	Jan. 26, 1879
William M., bapt.	May 12, 1866
Ivanella, bapt. March 27, 1885, letter to Friendship, N. Y.,	April 10, 1886
Tina Euphemia, bapt.	March 5, 1887
AMES Grant Henry, bapt.	March 24, 1894
AMMONS Ella T., bapt. March 21, 1874, drop.	Nov. 30, 1879
Candace, bapt. April 5, 1879, deceased	April 20, 1887
ANDREWS Franklin J., bapt. Feb. 28, 1874, dropped	April 1, 1888
Charles B., bapt.	April 27, 1889
ARNOLD Anna L., bapt.	March 3, 1855
ASKENS Emeline Maria, letter	April 28, 1866
James W., bapt. May 27, 1871, dropped	Nov. 30, 1879
AUSTIN Hannah M. (Dawley), bapt. June 20, 1867, dropped	April 1, 1888
John Henry, bapt.	Feb. 17, 1894
AYRES Frances D., bapt. Dec. 2, 1843, exc.	July 26, 1874
Hannah Maria (Bentley), bapt.	April 3, 1858
Walter G., letter July 26, 1872, dec.	April 15, 1884
Hobert Bentley, bapt.	May 21, 1886
Hannah Louisa, bapt.	April 2, 1887

B

BABCOCK Mary E., letter June 6, 1845, dec.	Sept. 16, 1846
Ashur M., letter Nov. 21, 1846, dec.	Aug. 25, 1890
George H., bapt. Nov. 21, 1846, letter	Feb. 17, 1872
Phebe E. (Stillman), bapt. Nov. 28, 1846, letter	July 15, 1857
Eliza Ann, bapt. Dec. 5, 1846, letter	Jan. 30, 1865
Edgar H., bapt. March 4, 1848, dec.	May 23, 1880
Mary E., of Ashur, bapt. March 4, 1848, dropped	Nov. 30, 1879
Mary E., of Peleg, bapt. March 11, 1848, dropped	Jan. 26, 1879
Prudence, letter June 2, 1849, dec.	Sept. 17, 1885
Mary Adeline (Stillman), wife of Daniel, of Phenix, bapt.	May 4, 1850
Elizabeth M. (Burdick), bapt. April 20, 1850, excom.	Dec. 1, 1867
Miranda M., letter Jan. 25, 1851, dec.	Oct. 18, 1851
Rosetta C., bapt. Jan. 25, 1851, dec.	Oct. 13, 1851
L. Adelia, letter Feb. 24, 1855, dec.	May 20, 1861
Henry L., bapt. March 21, 1857, dec.	June 13, 1889
William D., bapt. March 21, 1857, excom.	Feb. 8, 1863
Herbert A., bapt.	Dec. 31, 1864
Pardon L., bapt. April 14, 1866, excom.	Aug. 1, 1869
Hannah Almy, bapt. May 26, 1866, letter to N. Y. Church	Feb. 10, 1883
Mary Ann, bapt. May 26, 1866, excom.	Dec. 1, 1867
Phebe W., letter May 26, 1866, dec.	April 14, 1891
James, bapt. Dec. 29, 1866, dropped	Nov. 30, 1879
Sarah Ann, bapt. Dec. 29, 1866, dec.	Nov. 8, 1885
Josephine (Barber), letter May 11, 1867, deceased at Alfred, N. Y.,	March 12, 1878
Marian B. (Devoll), wife of John J., letter May 23, 1868, deceased	April 10, 1884
Eliza, letter	April 16, 1869
Mary, letter	April 16, 1869
Ida E., wife of Henry, letter from 1st Alfred	Sept. 3, 1886
Gertrude Eliza, letter	March 5, 1887
BAILEY Mary Caroline (Edwards), bapt.	April 14, 1855
BARBER Mary S., letter April 2, 1842, letter	Aug. 24, 1850
William M., letter April 2, 1842, letter	Aug. 24, 1850
Mary Esther, bapt. March 11, 1848, dec.	March 13, 1850
Emily, wife of George P., letter	March 24, 1855
George P., letter March 24, 1855, dec.	June 24, 1891
Emma J., bapt. March 28, 1857, dropped	Jan. 26, 1879
Hannah Moore, bapt. April 3, 1858, excom.	July 30, 1865
John Weeden, bapt. April 3, 1858, dec.	Jan. 25, 1868
Arthur L., bapt. Feb. 4, 1865, dec.	July 11, 1887
Mrs. Weeden, letter Dec. 2, 1866, dec.	March 27, 1881
Mary E. (Noxon), wife of John N., letter March 7, 1868, letter to Rockville	March 21, 1896

BARBER James S., letter	March 30, 1872
Sarah F., letter	March 30, 1872
Eva C., bapt. Feb. 14, 1874, dropped	April 1, 1888
William H., bapt.	Feb. 14, 1874
Hiram W., bapt.	Feb. 28, 1874
Belle Coon, letter	Feb. 7, 1879
Charles M., bapt.	April 5, 1879
William Lincoln, bapt.	April 5, 1879
Olive A. Lewis, letter	Oct. 5, 1883
Edna Louisa, bapt.	Feb. 14, 1885
Carrie, bapt.	March 27, 1885
Samuel Oscellus, bapt. May 21, 1886, letter to Rockville	May 27, 1893
Thomas, letter May 3, 1889, died	Nov. 9, 1895
Jane G., letter	May 6, 1892
Daisey Dorcas, bapt.	May 13, 1892
Louisa Chester, wife of J. Court, letter from 1st Hopkinton	Dec. 3, 1892
Alice Maude, bapt.	Feb. 17, 1894
Earle Franklin, bapt.	March 10, 1894
BARKER Margaret (Nash), bapt. Feb. 18, 1843, dec.	July 19, 1876
Charles B., bapt.	May 27, 1871
Edmund P., letter	May 25, 1872
Abby Coon, letter	Sept. 10, 1886
BENT William Isaac, bapt.	April 5, 1879
BENTLEY Benjamin W., letter May 18, 1850, dec.	Feb. 27, 1894
Mary P., letter	May 18, 1850
Benjamin P., letter March 19, 1853, dec.	March 30, 1869
Hannah, letter March 19, 1853, dec.	Oct. 11, 1868
George M., bapt. Feb. 24, 1855, dec.	June 24, 1869
Benjamin Courtland, bapt.	March 17, 1855
BERRY Horatio S., letter April 16, 1840, dec. at Cottage City, Mass., aged 82 years,	Jan. 28, 1891
Peleg Lyman, letter April 16, 1840, letter	July 25, 1844
Weltha, letter April 16, 1840, dec.	March 19, 1885
BINGHAM Elizabeth Carr (Stillman), wife of Samuel, bapt. April 21, 1866, dropped	July 26, 1891
BLIVEN Harriet S., bapt. Jan. 21, 1843, dec.	April 8, 1893
Joseph L., bapt. Jan. 21, 1843, dec.	1848
BOSS Merebah, letter Jan. 28, 1865, dec.	June 13, 1867
Thomas W., letter Jan. 28, 1865, dec.	Feb. 29, 1892
Jonathan G., letter Feb. 6, 1874, dropped	Jan. 26, 1879
Mary L., letter Feb. 6, 1874, dropped	Jan. 26, 1879
BRADLEY Lucretia, bapt. Dec. 17, 1842, absence	July 29, 1866
BRAY Alice Belle (Palmiter), bapt.	March 5, 1887
BRAYTON Fannie Margaretta (Parks), bapt.	Jan. 26, 1895
Frank Wheaton, bapt.	Jan. 26, 1895
BRIGGS Sarah A. (Babcock), bapt.	March 21, 1857
Orville M., bapt.	May 12, 1866

BRIGHT Martha, letter May 27, 1871, died aged 89y 5m 8d	Aug. 1, 1889
BRIGHTMAN Ann Harriet, bapt. James M., bapt. April 28, 1866, dropped	April 28, 1866 March 28, 1893
BROWN Martha J. (Stillman), bapt. James Albert, bapt. Anna E., letter Anna E., bapt. April 26, 1879, dropped Margaret Ann, bapt. Philip Carr, bapt.	March 17, 1855 April 25, 1868 April 5, 1879 March 28, 1897 May 13, 1892 Feb. 24, 1894
BROWNING William Harris, bapt. George Stillman, bapt.	March 5, 1887 April 12, 1889
BUELL Mary Jane, bapt.	March 3, 1894
BUFFINGTON Mary Adelia (Stillman), bapt. July 31, 1841, deceased William, bapt. Dec. 8, 1844, letter to Rock- ville	April 7, 1856 Nov. 6, 1873
BUNDY Lydia Ann, bapt. Feb. 17, 1855, letter	April 19, 1878
BURDICK Almira, letter April 16, 1840, ab- sence Benjamin F., letter April 16, 1840, dec. Polly, letter April 16, 1840, dec. Isaac C., letter Oct. 6, 1848, dec. Mary L., letter Oct. 6, 1848, dec. Edward H., bapt. Dec. 1, 1848, letter Alfred B., letter April 14, 1849, letter Lucy C., letter April 14, 1849, dec. Frances A. G. (Crandall), bapt. Fanny W., bapt. Feb. 17, 1855, absence Benjamin B., bapt. Feb. 24, 1855, dec., Isaac F., bapt. Thomas T., bapt. Feb. 24, 1855, letter Julia A. (Murphy), bapt. March 17, 1855, letter Susan D. (Clarke), letter April 7, 1855, Catharine E., bapt. April 14, 1855, dec. Martha E., bapt. April 25, 1857, excom. Sarah C. S., letter April 2, 1859, letter Alpheus A., letter June 29, 1867, dec. Eunice, widow of Alpheus A., letter Fanny A. (Crandall), wife of Isaac, bapt. Addie F., daughter of Robert, bapt. Rosina, bapt. Lizzie E. (Vaughn), bapt. Otis L., bapt. Sarah C. S., letter June 23, 1876, letter to 1st Hopkinton Susan E. (Crandall), bapt. Minnie Sheffield, bapt. Idella May, bapt. Herbert L., letter from Brookfield, N. Y., Arnold Hiscox, bapt.	Sept. 25, 1853 Jan. 27, 1872 July 29, 1856 March 26, 1880 Sept. 1, 1866 Jan. 30, 1859 April 29, 1864 Sept. 15, 1858 April 20, 1850 April 3, 1864 May 23, 1863 Feb. 24, 1855 July 26, 1868 Dec. 16, 1862 deceased April 23, 1863 July 29, 1866 April 29, 1864 Feb. 8, 1889 June 29, 1867 April 18, 1868 March 2, 1872 May 31, 1873 Feb. 14, 1874 Feb. 14, 1874 Aug. 28, 1886 April 26, 1879 March 5, 1887 April 19, 1889 Dec. 3, 1892 March 17, 1894

BURDICK Edward Hoxie, letter	March 17, 1894
Edward Noyes, bapt.	March 17, 1894
Harry Alonzo, bapt.	March 17, 1894
Jessie Ernestine, bapt.	March 17, 1894
Mrs. Mary Ann (Melville), bapt.	March 17, 1894
Mrs. Sarah Ann (Moshier), bapt.	March 17, 1894
Albert Dennis, bapt.	April 28, 1894
Martha Lucretia (Brayton) (Dunn), letter	May 5, 1894
BURROWS Martha (Stillman), bapt.	May 4, 1850
BURT Maria R. (Shelly), wife of Isaac, letter	Nov. 7, 1857
BUTTS Mary Frances (Barber), bapt. March 19, 1848, excom.	Jan. 30, 1865

C

CAMPBELL Alexander, letter June 4, 1841, letter	1847
Clarinda, letter Aug. 6, 1841, letter	1847
George A., bapt. Jan. 14, 1843, letter	1847
CARPENTER William Robinson, letter April 16, 1840, dis. for absence	July 29, 1849
Lucy M., letter March 26, 1842, letter	May —, 1844
Solomon, letter March 26, 1842, letter	April 2, 1843
Susan S., letter	May 31, 1879
Walter E., bapt.	April 19, 1889
CARTER Charles M., bapt. April 5, 1879, dropped	April 1, 1888
Marian P. (Barber), bapt. April 25, 1857, letter	May 29, 1891
CHAMPLAIN Louisa, letter April 16, 1840, dec.	1856
Frank, letter April 2, 1842, letter	Aug. 24, 1850
Beriah B., bapt. March 4, 1848, excom.	Jan. 29, 1854
Hannah E., bapt. March 11, 1848, letter	April —, 1848
Edwin G., letter May 1, 1852, dec.	Sept. 10, 1874
Mary Abby G., letter May 1, 1852, dec.	Oct. 21, 1893
John R., letter March 10, 1855, dec.	Jan. 9, 1892
Phebe M., bapt. March 10, 1855, dec.	Feb. 27, 1874
Benjamin R., letter April 7, 1855, letter	June 13, 1867
Mary A., letter April 7, 1855, letter	June 13, 1867
Samuel A., letter Feb. 1, 1868, dec.	Jan. 25, 1890
Albert R., bapt. Feb. 8, 1868, dec.	April 7, 1895
George G., bapt.	Feb. 12, 1876
John, of Samuel, bapt.	March 11, 1876
J. Herbert, bapt. March 25, 1876, dropped	April 1, 1888
Lillie Belle, bapt.	April 5, 1879
Anna Lyon, wife of John, letter from Wa- terford	April 1, 1892
George Anthony, bapt.	April 8, 1892
Benjamin Reynolds, letter	June 30, 1894
Anna Isadora, bapt.	July 21, 1894
Laura Martha, letter	Feb. 1, 1895

CHAMPLAIN Mary E., bapt.	April 2, 1898
CHAPMAN Clara, bapt. April 21, 1866, dec.	Feb. 23, 1897
Everett D., bapt.	May 28, 1881
Mattie Inez, bapt.	April 12, 1889
CHASE Susan S. (Vaughn), bapt.	Feb. 14, 1874
CHESTER Amos F., letter April 28, 1869, excom.	Jan. 21, 1884
Elizabeth R., bapt.	May 31, 1873
Albert L., letter	Feb. 14, 1874
Irving O., bapt.	Aug. 6, 1881
CHIPMAN Elisha Saunders, bapt.	March 10, 1894
CHURCH Edwin, letter April 13, 1850, letter	March —, 1852
Eunice, letter April 13, 1850, letter	March —, 1852
Randolph T., experience Nov. 23, 1867, dropped	Nov. 29, 1874
Susan, experience Feb. 28, 1874, letter to Rockville	Dec. 3, 1881
CINNANO Alonzo, bapt. Feb. 15, 1868, dec.	April 25, 1884
Hannah, bapt. Feb. 15, 1868, dec.	March —, 1885
CLARKE Anna, letter April 16, 1840, letter	Aug. 24, 1850
Hannah C., letter April 16, 1840, dec.	June 12, 1857
Thankful, letter April 16, 1840, dec.	Jan. 15, 1850
Thomas M., letter April 16, 1840, letter	Aug. 24, 1850
Elizabeth (Frazier), bapt. Dec. 5, 1846, died in California	April 18, 1888
C. Annette (Babcock), bapt. April 20, 1850, dropped	April 1, 1888
Antoinette M., bapt. June 15, 1850, dec.	Jan. 17, 1874
Stanton, bapt.	June 15, 1850
Harriet E. (Burdick), bapt. March 21, 1857, letter	April 6, 1868
Mary Olive (Spicer), wife of George F., bapt.	March 10, 1865
Anvernette A., letter April 14, 1866, letter to Brookfield, N. Y.,	March 3, 1893
George Frazier, bapt.	March 7, 1868
Eliza A., bapt.	April 18, 1868
Edgar B., letter Nov. 6, 1868, letter to Una- dilla Forks, N. Y.,	Feb. 10, 1893
Mary L., letter	Nov. 6, 1868
Harry M., bapt. March 2, 1872, dropped	April 1, 1888
Amey, bapt. March 21, 1874, dropped	April 1, 1888
Christine (Kingsley), bapt.	Feb. 12, 1876
Franklin, letter	April 5, 1878
Mary J. Buell, experience	April 5, 1878
Anna W., bapt.	May 31, 1879
William R., letter Sept. 8, 1882, letter to 1st Alfred	Feb. 16, 1890
Angeline Elizabeth, bapt. March 27, 1885, letter to Second Brookfield, N. Y.,	May 13, 1892
Eva Sweet, bapt. March 27, 1885, letter	March 29, 1891
Joshua Perry, bapt.	May 1, 1885

CLARKE Mary Vaughn, bapt.	May 1, 1885
Antoinette Grafton, bapt.	April 12, 1889
John Stephen, bapt.	April 12, 1889
Lizzie Blanche, bapt. April 12, 1889, died	Feb. 19, 1897
Hattie M., letter	April 19, 1889
Albert F., bapt.	May 3, 1889
Edwin H., bapt.	May 3, 1889
Annie L., letter	May 25, 1889
Benjamin Franklin, bapt.	May 25, 1889
Emily Frances, bapt.	May 25, 1889
Mrs. Jerusha M., widow of Rev. Henry, letter	Dec. 3, 1892
William, (blind), letter from 1st Hopkinton Dec. 3, 1892, dec.	Oct. 15, 1894
Antoinette Witter, bapt.	May 13, 1893
Fred Norcross, bapt.	March 10, 1894
CLAWSON Amanda L., letter	Aug. 6, 1875
Lewis T., letter	Aug. 6, 1875
CLOUGH Grace E. (now Clawson), adopted daughter of Dea. Lewis T., bapt.	April 2, 1887
CODNER Thomas Jane, bapt. Dec. 17, 1842, excom.	April 4, 1845
Ann, bapt. March 11, 1848, dec.	May 26, 1853
Charlotte, bapt. March 19, 1848, excom.	Sept. 29, 1872
COLLINS Ebenezer P., bapt. March 11, 1848, excom.	Nov. 29, 1857
Eben P., Dec. 2, 1859, exc.	Sept. 29, 1872
Susan, bapt.	March 2, 1872
Alfred, letter	Jan. 10, 1873
Elva M., bapt.	April 19, 1889
CONE Sarah, bapt. April 2, 1842, absence	July 29, 1849
CONGDON Sarah L., bapt.	April 11, 1857
COOKE Charles H., Jan. 21, 1860, exc.	April 3, 1864
COON Julia (Kerr), letter Dec. 9, 1881, letter to Plainfield, N. Y.,	Sept. 1, 1883
Hattie Malvina, bapt.	May 6, 1892
Lewis Stillman, bapt.	Feb. 10, 1894
Mrs. Adelia Merton (Bowman), letter from 1st Hopkinton	Feb. 17, 1894
Fred Munroe, bapt.	March 10, 1894
Ida Delia, wife of Fred M., bapt.	March 10, 1894
Jerry De Vere, letter	March 31, 1894
COTTRELL Jane (Larkin), bapt. Dec. 12, 1846, letter	1849
R. Jane Larkin, letter	Dec. 31, 1864
Edgar Henry, bapt.	Feb. 4, 1865
Hattie E., bapt.	May 26, 1866
Lydia W., letter May 26, 1866, died in Boston	June 16, 1896
C. Byron, bapt.	Feb. 14, 1874
Charles P., bapt.	Feb. 14, 1874
W. Liance, bapt. April 5, 1879, dropped	April 1, 1888

CRANDALL Frances (Frazier) (Saunders), bapt. Feb. 18, 1843, died at Waterford, Ct.,	March 15, 1895
Warren G., bapt. March 11, 1848, dec.	Jan. —, 1855
John, bapt. March 12, 1848, letter	Jan. 3, 1855
M. Elizabeth (Saunders) bapt.	April 20, 1850
Mary, wife of John, letter June 19, 1852, letter	Oct. 26, 1856
Hannah, bapt.	March 28, 1857
Susan E., bapt. April 25, 1857, dec.	Jan. 3, 1886
Emeline, bapt. Feb. 13, 1858, dec.	Feb. 19, 1897
Albert N., bapt.	Dec. 31, 1864
John Clarke, bapt.	April 18, 1868
Ira B., letter	Sept. 2, 1870
Gardiner E., letter	Sept. 2, 1870
Henry N., letter April 29, 1871, dec.	May 31, 1888
Mary M., letter	March 2, 1872
Clara Day, wife of Dr. H. M., experience	May 31, 1873
Barnie D., bapt. Feb. 14, 1874, letter to De Rueger, N. Y.,	Jan. 6, 1877
Etta B., bapt.	April 5, 1879
Alice May, bapt. Feb. 14, 1885, letter to Rockville	Dec. 8, 1894
Carrie Mary, bapt.	March 27, 1885
Emma, bapt.	May 13, 1893
Milton Albert, bapt.	Feb. 17, 1894
Earl Garfield, bapt.	March 31, 1894
CRUMB Franklin, bapt. April 15, 1848, exc.	April 1, 1855
Edward Allen, bapt. May 26, 1866, excom.	Nov. 28, 1869
CULVER Edward H., bapt. Feb. 24, 1855, ab- sence	April 3, 1864
CUNNINGHAM Waitey (Vaughn), bapt.	April 1, 1888
March 21, 1874, letter to Noank, Ct.,	Jan. 1, 1892
CURTIS Winnefred J., letter from Brookfield,	

D

DALAND Agnes M., letter from Brookfield	Oct. 9, 1891
Rev. William C., letter from Brookfield	Oct. 9, 1891
DALTON Mary Louisa, bapt.	Sept. 12, 1885
DAVIS George F., bapt. Dec. 5, 1846, dropped	Nov. 30, 1879
Almira E. (Bundy), widow of Rev. Daniel, bapt. March 21, 1857, died	March 20, 1875
Julia Olive, bapt.	Aug. 7, 1880
Mary Lizzie, bapt.	Aug. 7, 1880
Samuel H., letter from Salem, West Va.,	March 26, 1896
DAVISON A. Fanny, bapt. March 10, 1855, exc.	March 28, 1858
Charles H., bapt. March 10, 1855, exc.	March 28, 1858
DAWLEY Eliza R., bapt. Feb. 28, 1874, dropped	April 1, 1888

DEBARR Catherine, letter from Plainfield, N. J.,	Oct. 2, 1897
DENISON Erastus W., bapt. March 19, 1848, letter	Aug. 24, 1850
DUNN Anna F. (Ayres), wife of Allen G., letter April 11, 1874, letter to New Market, N. Y.,	Sept. 18, 1877

E

EATON Mrs. Jennie Adams (Barber), bapt. William Sherman, bapt.	March 24, 1894 March 24, 1894
EDWARDS Thomas, letter April 16, 1840, dis. Sarah Jane (Bailey), bapt. Feb. 17, 1855, dropped	Oct. 3, 1852 April 1, 1888
Albert T. bapt. March 21, 1857, exc.	Sept. 29, 1872
Solomon L., bapt. March 21, 1857, drop.	April 1, 1888
Emma Morris, bapt. April 4, 1857, letter	Jan. 3, 1862
ELLIS Rachel W., letter June 2, 1849, exc.	Sept. 29, 1872
EMMONS Angeline Rosetta (Babcock), wife of Charles E., bapt.	March 11, 1865
ENNIS Joseph, letter April 16, 1840, letter Susan, letter April 16, 1840, letter	Aug. 6, 1841 Aug. 6, 1841
ERVING Mary E., letter April 16, 1840, dec.	Dec. 27, 1879

F

FARNSWORTH James Frisbie, expe. Nellie Edith, expe.	April 7, 1894 April 7, 1894
FARNUM Zella Clarke, letter Feb. 16, 1889, letter to Chicago	April 26, 1898
FENNER Charles A., bapt. March 11, 1848, dropped	Jan. 21, 1879
Lydia Ann, bapt. March 11, 1848, letter	April 29, 1848
FERGUSON Mary Elizabeth Noxon (Crandall), bapt.	March 31, 1879
FITZ Randolph Curtis, letter from Second Hopkinton,	April 2, 1898
F. Adelia C., letter from 2d Hopkinton,	April 2, 1898
FOSTER Harriet E. (Richmond), bapt. March 17, 1855, dropped	Nov. 30, 1879
FRAZIER Warren G., bapt. Feb. 18, 1843, dis. Clarrissa (Hall), bapt. Dec. 19, 1846, exc.	Oct. 9, 1851
George W., bapt. March 11, 1848, dec.	April 1, 1855
Daniel B., bapt. Jan. 9, 1849, letter to Alfred, N. Y.,	Sept. 8, 1850
Mary E., bapt. Feb. 24, 1855, dis.	Jan. 28, 1855
FRENCH Mary Barber (Vaughn), bapt. May 26, 1866, dec.	Jan. 19, 1858
FULLER Elizabeth P., April 16, 1840, dis.	Nov. 20, 1889 June 30, 1843

G

- GARDNER Mary Matilda (Stillman), bapt.
Nov. 20, 1841, dec. Jan. 31, 1888
Theodore S., bapt. Sept. 13, 1874, letter to
Greenmanville, N. Y., Nov. 29, 1874
- GAVITT George, letter April 16, 1840, dec. Jan. 24, 1855
Mary E. (Chapman), bapt. April 6, 1850, exc. March 27, 1859
Mrs. Frances Dayton, wife of Horace, bapt. Aug. 7, 1897
Horace E., letter from 1st Westerly, Oct. 2, 1897
- GILLETTE Mary H. (Gavitt), letter April 16,
1840, letter Oct. 28, 1856
- GOODRICH Mrs. Susan H., letter from Mil-
ton Junction, Mass., Dec. 3, 1892, dec. Nov. 2, 1894
- GORTON William C., bapt. April 6, 1850, exc. Nov. 26, 1855
- GOULD Mary Augusta (Saunders), bapt. Aug.
6, 1864, dropped June 12, 1892
- GREENE Elizabeth, letter April 16, 1840, dec. Jan. 27, 1862
John, letter April 16, 1840, dis. Jan. 11, 1862
Lorinda Maria, Nov. 19, 1842, letter Aug. 23, 1855
Albert C., letter Oct. 3, 1845, dec. Aug. 20, 1852
Tyler J., bapt. Nov. 28, 1846, absence Sept. 25, 1853
Susan (Fenner), bapt. March 11, 1848, letter April 29, 1848
Millen S., bapt. March 12, 1848, absence July 29, 1849
Susan Elizabeth (Longworthy), bapt. May
4, 1850, joined 1st. Con. Church, Malden,
Mass., dropped March 29, 1883
Susan, letter Aug. 31, 1850, dec. Sept. 21, 1850
Lydia (Edwards), letter March 17, 1855, dec. 1867
Mary E., bapt. April 14, 1855, dec. June or July, 1889
- GREENMAN Charles Clarke, letter April 16,
1840, letter Aug. 14, 1850
George, letter April 16, 1840, letter Aug. 14, 1850
Silas, letter April 16, 1840, dec. April 7, 1881
Thankful, letter April 16, 1840, dec. 1869
Thomas S., letter April 16, 1840, letter Aug. 14, 1850
George S., bapt. Jan. 29, 1842
William, bapt. Jan. 29, 1842
Abby, letter Feb. 6, 1842, letter Aug. 29, 1850
Harriet P., letter April 2, 1842, letter Aug. 24, 1850
Mary Ann, bapt. April 2, 1842, letter May 15, 1849
Silas B., bapt. April 15, 1848, dec. Nov. 8, 1875
Mrs. Frances, letter June 23, 1849, dec. Aug. 25, 1858
Patience (Crandall), bapt. April 20, 1850, dec. Feb. 28, 1894
Ellen L., letter April 28, 1866
Earl C., bapt. Feb. 14, 1874, dropped Nov. 25, 1894
- GRINNELL Abbie Frances, bapt. Nov. 10, 1877
Mrs. A. W. B., letter Dec. 3, 1892

H

- HAKES Susan S. (Coon), letter May 6, 1871,
letter May 30, 1876

HAKES Harlan, letter	Sept. 11, 1880
Susan S., letter Sept. 11, 1880, letter	May 7, 1897
Arlington D., bapt.	April 19, 1889
Robert Lent, bapt.	March 24, 1894
HALL Mercy, letter April 16, 1840, dec.	Oct. 23, 1865
Mary, Jan. 14, 1843, dec.	March 30, 1844
Varnum Saunders, bapt. Jan. 14, 1843, dec.	June 25, 1860
Elizabeth, bapt. Dec. 12, 1846, dec.	Feb. 25, 1849
Charles H., bapt. April 11, 1855, dec.	April 9, 1861
HARRIS Augustus P., letter Sept. 28, 1850, letter	April —, 1853
Elizabeth, letter Sept. 28, 1850, letter	April —, 1853
HEALEY William Henry, bapt.	March 17, 1894
HEMPHILL Etta A. (Stillman), bapt.	May 25, 1872
James Cook, bapt.	April 8, 1892
HICKOX Abby M. (Maxson), bapt.	Feb. 17, 1855
HISCOX Celia, bapt.	April 6, 1850
Fanny, letter May 5, 1850, dec.	April 31, 1891
John, letter May 25, 1850, dec.	Jan. 17, 1882
Mary, letter May 25, 1850, dec.	Aug. 4, 1888
John Merton, bapt.	April 14, 1855
Susan E. (Potter), letter	June 4, 1864
Lydia Wells, bapt.	May 12, 1866
Jessie Louise, bapt.	April 12, 1889
Merton, bapt.	April 12, 1889
Lydia A., letter	April 27, 1889
John, bapt.	Nov. 28, 1891
Charles Frederic, bapt.	Jan. 28, 1893
Elizabeth, bapt.	May 13, 1893
William Webster, bapt.	March 17, 1894
HOOD Gracie M., bapt.	April 12, 1889
HORTON James A., letter from 1st Westerly,	Jan. 2, 1897
HOXSIE Harriet T., bapt. April 6, 1850, exc.	Nov. 30, 1862

I

IRISH Charlotte E. (Maxson), bapt. April 14, 1855, letter	June 14, 1866
--	---------------

J

JENNINGS Rose B. (Tallon), bapt. Feb. 17, 1855, dropped	Jan. 26, 1879
Henry R., bapt. March 28, 1857, exc.	July 31, 1859
JOLLY Kate Maria (Burdick), bapt.	March 5, 1887
JONES Anna (Morrison), bapt.	March 26, 1853
Sarah Adelia, bapt. April 4, 1857, letter	Feb. 13, 1866
Anna Stanton (Burt), wife of Isaac, bapt.	Dec. 31, 1864
Martha Maxson, bapt.	May 21, 1886
Grace Electra, bapt.	March 5, 1887

K

KENDRICK Phebe E. (Champlain), wife of John, bapt. May 27, 1871, dropped Nov. 30, 1879, died	Sept. 20, 1892
KENNEDY James Edgar, bapt. Feb. 29, 1868, dropped	Nov. 30, 1879
KENNETH Florence Edith (Buck), bapt.	March 5, 1887
KENYON Harriet M., bapt. March 4, 1848, letter	Sept. 22, 1849
Oliver D., bapt. March 4, 1848, letter	Sept. 22, 1849
Benjamin F., letter March 31, 1855, letter	April 19, 1856
Mary C., letter March 31, 1855, letter	April 19, 1856
Benjamin F., letter	May 9, 1868
Mary C., letter May 9, 1868, dec.	April 20, 1898
Abby L., letter Feb. 14, 1874, dec.	Feb. 27, 1881
Ambrose, letter Feb. 14, 1874, dropped	April 1, 1888
Henry A., bapt. Feb. 14, 1874, excom.	June 1, 1884
Mary Carrie, bapt.	April 12, 1889
Maria A. L., letter Jan. 24, 1891, dec.	Aug. 10, 1892
Irene D., letter from Woodville,	Oct. 30, 1891
Lyman, letter from Woodville,	Oct. 30, 1891
Louisa Spicer, bapt.	April 8, 1892
Myron Adelford, letter from 1st Alfred,	April 8, 1892
Hubert Thomas, bapt.	March 24, 1894
Eliza (Gardiner), letter from Adams,	April 7, 1894

L

LANGWORTHY Benjamin F., letter April 16, 1840, letter	April 5, 1851
Eliza, letter April 16, 1840, letter	April 5, 1851
Ann Elizabeth, letter Dec. 3, 1847, dec.	Dec. 28, 1884
Nathan H., letter Dec. 3, 1847, dec.	May 28, 1889
Sara Albana, bapt.	May 4, 1850
Ralph C., bapt. March 3, 1855, letter	April 21, 1855
George I., bapt. March 24, 1855, letter	Feb. 22, 1859
Albert H., bapt.	Dec. 31, 1864
Isaac M., bapt.	March 2, 1872
removed to Alfred Centre, N. Y.	
Ruth P., of Isaac M., letter	May 25, 1872
removed to Alfred Centre, N. Y.	
Jennie, bapt.	April 11, 1874
Georgianna S., experience	Feb. 12, 1876
Emma Sheldon, bapt.	June 29, 1889
Mrs. Rebecca, letter from 1st Hopkinton,	Dec. 3, 1892
LANPHEAR Elizabeth F., letter April 16, 1840, dis.	Aug. 26, 1856
Ethan, letter April 16, 1840, dec.	May 13, 1849
Susan, letter April 16, 1840, dec.	Sept. 6, 1845
Thomas M., bapt. Jan. 7, 1843, dec.	April 13, 1866
Clarke T., bapt. March 19, 1848, exc.	June 1, 1851

LANPHEAR George C., letter	March 19, 1848
Angeline, letter March 17, 1855, dec.	April 3, 1888
Mary E., of Truman and Hannah, bapt.	
April 4, 1857, dec.	May 14, 1860
George Weeden, bapt. April 14, 1866, drop.	Dec. 1, 1878
Clarke T., of Truman, bapt. April 4, 1857,	
exc.	July 29, 1866
George Herbert, letter from Rockville,	Dec. 3, 1892
Jennie (Greene), wife of George H., bapt.	March 25, 1893
LAPHAM Alice P. (Saunders), wife of John,	
bapt. March 28, 1868, dropped	Dec. 1, 1878
LARKIN Jonathan, bapt. April 15, 1848, dis.	Oct. 8, 1892
Daniel F., letter	March 31, 1855
Martha, letter March 31, 1855, died	March 3, 1894
Franklin, bapt. April 3, 1858, dropped	Nov. 30, 1879
LATHAM Herbert E., bapt.	April 2, 1887
LEWIS Welcome B., letter April 16, 1840,	
letter	May 13, 1867
Edwin R., bapt. April 2, 1858, dec.	June 13, 1887
Louisa A. B., letter April 2, 1858, dec.	April 11, 1888
A. Herbert, letter Feb. 6, 1864, letter	Jan. 15, 1869
Augusta M., letter Feb. 6, 1864, letter	May 23, 1867
Maria Antoinette (Stillman), bapt. June 4,	
1864, dropped	Sept. 29, 1872
Fanny Maria, bapt. Feb. 15, 1868, letter to	
Ashaway,	Nov. 22, 1873
Edwin R., Jr., bapt. March 11, 1876, drop.	March 26, 1893
LIVINGSTONE Mrs. Louisa (Dickens), bapt.	Feb. 24, 1894
William Barber, bapt.	Feb. 24, 1894
LOOMIS Mrs. Addie E., experience	Dec. 3, 1892
George E., experience	Dec. 3, 1892
George E., Jr., bapt.	Dec. 3, 1892
Ethel Vivian (Beckwith), letter	April 22, 1898
LONGHEAD Charles B., bapt. Aug. 7, 1880,	
dropped	May 28, 1893
John C., bapt.	May 28, 1881
LYON Adeline C. (Longworthy), bapt. March	
28, 1868, dropped	May 28, 1893

M

MAIN Sarah E. (Stillman), letter March 28,	
1857, exc.	Sept. 29, 1872
Abby (Saunders), letter Dec. 2, 1866, dec.	June 7, 1885
Carey E., letter	Dec. 22, 1871
Maria, letter	Dec. 22, 1871
Arthur Edward, bapt.	April 12, 1889
MARTIN Louisa Belle (Crandall), bapt.	April 5, 1879
MAXSON Charles, letter April 16, 1840, dec.	Feb. 6, 1881
Jonathan, letter April 16, 1840, dec.	Jan. 22, 1852
Martha, letter April 16, 1840, dec.	Jan. 7, 1894
aged 85 years.	
Nancy, letter April 16, 1840, dec.	Oct. 3, 1858

MAXSON Nancy, letter April 16, 1840, dec.	July 10, 1862
Sophia, letter April 16, 1840, dec.	March 10, 1872
Jonathan, Jr., letter	April 27, 1840
Elizabeth M., letter Oct. 2, 1841, dec.	April 27, 1848
William Ellery, letter Oct. 2, 1841, letter	Aug. 24, 1850
Elizabeth H., bapt. Feb. 6, 1842, dec.	Aug. 25, 1847
Jessie, letter Feb. 6, 1842, dec.	Oct. 12, 1847
Martha, letter	Oct. 4, 1844
Darwin E., letter: July 31, 1846, letter	June 4, 1847
Cornelius B., bapt. Dec. 5, 1846, absence	June 28, 1855
Samuel H. C., bapt. Dec. 5, 1846, absence	Jan. 28, 1855
Sarah, wife of William, letter July 5, 1851, dis.	Sept. 9, 1885
William, letter	July 5, 1851
Charles A., bapt.	Feb. 17, 1855
William Edgar, bapt. Feb. 24, 1855, dec.	May 15, 1893
Ann Maria, wife of Charles, letter	March 3, 1855
Albertus W., bapt.	April 4, 1857
Charles Clarence, bapt.	Feb. 4, 1865
Henry Martin, bapt. Feb. 4, 1865, letter to Plainfield, N. J.,	Dec. 3, 1892
Etta Louisa (Lewis), bapt. May 12, 1866, letter to Plainfield, N. J.,	Dec. 3, 1892
Charles B., letter	May 6, 1871
J. Irving, bapt.	March 2, 1872
Alice E., bapt.	May 25, 1872
Isabella A., letter Feb. 28, 1874, dec.	Feb. 12, 1891
Maria M., letter	Feb. 12, 1876
Emma Albertine, letter	Dec. 6, 1878
Julia Wells, letter	Feb. 7, 1879
Sarah Y., letter	Dec. 9, 1881
Clara Louisa, bapt.	April 12, 1889
Albertus R., bapt.	April 27, 1889
Frank Edwin, bapt.	May 3, 1889
Ralph N., bapt.	May 3, 1889
Charles Deloss, bapt.	June 29, 1889
Harold Rogers, bapt.	Feb. 10, 1894
Margaret Ann, bapt.	Feb. 10, 1894
Harry Westcott, bapt.	March 10, 1894
Ethel May, bapt.	March 31, 1894
MERRIET Mary E., bapt. April 14, 1855, exc.	Sept. 29, 1872
MINER Ann Maria, bapt. March 3, 1855, exc.	March 28, 1858
Joseph, bapt. March 30, 1872, dropped	Jan. 26, 1879
MITCHELL Diantha (Potter); wife of Robert, bapt. Dec. 31, 1864, letter to Plainfield, N. J.,	March 13, 1892
MOODY Philopa Jane, bapt. Feb. 15, 1866, dis.	Nov. 25, 1877
MOORE Bridget, bapt. Nov. 16, 1850, absence	April 3, 1864
Henry Clarke, letter	April 12, 1889
Mary Jerusha, letter	April 12, 1889
Warren James, letter	April 12, 1889
Zella Emogene, bapt.	April 12, 1889
MORE Isaac, letter April 2, 1847, absence	April 1, 1860

MOSHIER M. Caroline (Burdick), bapt. April 14, 1855, letter	Sept. 22, 1872
John M., letter June 1, 1861, letter	Sept. 22, 1872
MUNDAY Sarah Ann, letter Feb. 4, 1865, letter	July 31, 1866
MURPHY Francis, letter March 11, 1848, dec.	Nov. 9, 1880
Peleg Babcock, bapt. April 21, 1866, dec.	Dec. 12, 1872
Mary Elizabeth, bapt. May 12, 1866, drop.	March 26, 1893
Oscar F., bapt. July 7, 1866, dropped	April 1, 1888

N

NASH Eliza Ann, of Nathan, bapt.	Feb. 18, 1843
Joseph C., bapt. Feb. 18, 1843, dec.	May 3, 1871
Nathan, bapt. Feb. 18, 1843, dec.	Sept. 26, 1877
Jonathan, bapt. Feb. —, 1844, dec.	Nov. 1, 1856
Sally, bapt. Feb. —, 1844, dec.	Feb. 15, 1895
George M., bapt. April 3, 1858, dec.	Aug. 10, 1878
Harriet J., bapt. April 3, 1858, died	June 26, 1895
Harriet M., letter	April 3, 1858
Nathan E., bapt.	April 3, 1858
William H. H., bapt. April 3, 1858, dec.	July 8, 1874
Ruth R., letter	April 5, 1879
Arthur Nathan, bapt.	March 31, 1894
NICHOLS Charles H., letter Feb. 23, 1872, dec.	April 5, 1885
Harriet C., letter Feb. 23, 1872, dec.	March 30, 1885
NIXON Elisha H., bapt. Feb. 8, 1868, exc.	Sept. 29, 1872
NOYES George W., bapt. Dec. 12, 1846, dec.	March 1, 1849
Martha B., wife of George W., letter	Dec. 12, 1846
Abby J., bapt. March 4, 1848, letter	Sept. 22, 1849
Harriet (Murphy), bapt. March 17, 1855, dropped	March 26, 1893
Mary E. (Langworthy), bapt. March 24, 1855, letter	Feb. 22, 1859
George Henry, bapt.	Feb. 15, 1868
Gideon Hoxsie, letter from Farina, Ill., Dec. 3, 1892, killed	May 14, 1895
Hattie E., daughter of G. H., letter from Farina, Ill.,	Dec. 3, 1892
Mrs. Angie (Saunders), letter from 1st Hopkinton,	April 14, 1894

O

OAKLEY Gertrude M. (West), bapt.	May 12, 1866
OBEN Mrs. Emeline, bapt. March 11, 1848, exc.	July 27, 1851
James P., bapt. April 8, 1848, exc.	Nov. 30, 1851
O'DONNELL Martha A. (Greene), bapt. Feb. 28, 1874, letter to Hornellsville, N. Y.,	April 1, 1888

P

PALMER Tacy N., bapt. Feb. 17, 1849, exc.	Sept. 29, 1872
Abel F., letter	Feb. 24, 1855

PALMER Susan A., bapt.	Feb. 24, 1855
George W., bapt. Aug. 6, 1881, dec.	Oct. 16, 1897
PALMITER Ethel, bapt.	March 5, 1887
PEARCE Shubael, letter Feb. 21, 1851, absence	Nov. 29, 1857
PECKHAM Elizabeth, bapt. March 11, 1848, dec.	1853
Thomas S., bapt.	Jan. 2, 1880
PEIRCE Julia A. (Spicer), wife of Henry, bapt. June 25, 1864, dropped	March 26, 1893
PENDLETON Annie E. (Nash), wife of Jeremiah, bapt.	Feb. 14, 1874
PERRIGOE Harriet, letter April 16, 1840, dec.	Oct. 23, 1865
PHILLIPS Harriet N. (Burdick), bapt.	Jan. 29, 1842
Nathan W., bapt. Jan. 29, 1842, dec.	1859
PLATTS Emma T., letter Oct. 13, 1876, letter to First Alfred	Dec. 9, 1882
Lewis A., letter Oct. 13, 1876, letter to First Alfred	Dec. 9, 1882
J. Allison, bapt. April 5, 1879, letter to First Alfred	Dec. 9, 1882
POTTER Sarah P. H. (Wilcox), letter Jan. 30, 1847, letter	Aug. 28, 1870
Charles, Jr., letter June 4, 1847, letter	Aug. 28, 1870
Joseph H., letter	March 7, 1857
Rhoda Ann, letter March 7, 1857, dec.	Feb. 21, 1885
Amelia, bapt.	Aug. 6, 1864
Charles Henry, bapt. Feb. 4, 1865, exc.	Dec. 1, 1867
Hannah, bapt. March 11, 1865, dec.	Dec. 13, 1866
Nancy Gatlan (Webster), wife of William H., letter	May 25, 1867
PRESCOTT Edith Louisa (Stillman), bapt.	March 27, 1885
PRICE Walter, bapt.	Feb. 12, 1876
Lucy Annette G., letter	Oct. 5, 1877
PRASSER Emma Augusta (Barber), bapt. July 7, 1866, joined Calvary Church here	Jan. 29, 1888

Q R

RANDALL Catharine (Hiscox), bapt.	April 6, 1850
RANDOLPH Fanny Esther (Chapman) bapt.	
March 11, 1848, died	May 14, 1892
Jane W., letter Nov. 21, 1857, dec.	Oct. 10, 1884
Mary Eliza Clarke, bapt.	Feb. 14, 1885
Orville Mann, bapt.	March 10, 1894
RAYNOR John G., bapt.	Sept. 17, 1848
Mary L., letter	Dec. 2, 1866
RICHMOND Eunice, bapt. March 3, 1855, dropped	Nov. 30, 1879
Sally, letter June 2, 1855, dec.	Dec. 11, 1866
William Rice, bapt.	April 18, 1868

RODMAN Eunice, bapt. April 22, 1848, dec.	Sept. 23, 1854
ROGERS Edmund, bapt. Jan. 7, 1843, exc.	Dec. 6, 1844
Martha A. E., bapt. Jan. 7, 1843, exc.	Dec. 1, 1850
Mary (Noyes), wife of Orson, bapt.	May 20, 1865
Alonzo B., letter Feb. 12, 1870, drowned	Nov. 21, 1888
Jennie Vincent, wife of Alonzo, letter	Feb. 12, 1870
Rebecca T., letter	March 31, 1871
William A., letter March 31, 1871, died at Waterville, Me.,	March 1, 1898
Frederick T., bapt.	May 27, 1871
Arthur K., bapt. April 5, 1879, letter to Chicago	Jan. 14, 1893
Thomas V., letter	Aug. 5, 1881
Jennie Marian, bapt.	Nov. 28, 1891
Mrs. Emma S., letter First Hopkinton	Dec. 3, 1892
ROSS Laura T., experience Oct. 6, 1871, dec.	May 6, 1880
ROWLEY Sarah, letter June 19, 1885, dropped	April 1, 1888
RUSHTON Mary (Titus), letter June 25, 1864, exc.	Sept. 29, 1872

S

SANFORD Mrs. Catharine G. (Stillman), ex- perience	March 11, 1848
SANTEE Mary E. (Bentley) bapt. June 25, 1864, letter to Hornellsville, Ky.,	Sept. 18, 1877
SAUNDERS Nathan M., bapt. Nov. 21, 1846, absence	Sept. 25, 1853
Keturah P., bapt.	March 10, 1855
Tacy, bapt. March 10, 1855, absence	April 3, 1864
Amey Ann, bapt. Aug. 1, 1857, letter	May 13, 1865
Samuel P., bapt. Nov. 27, 1857, exc.	Nov. 30, 1862
Charles H., bapt. May 1, 1858, exc.	Jan. 31, 1864
Mary Alzina, bapt.	June 4, 1864
Rhoda G., letter June 25, 1864, dropped	April 1, 1888
Bathsheba, letter Dec. 2, 1866, dec.	April 10, 1889
Charles, letter April 17, 1869, dec.	April 8, 1876
Martha B., letter April 17, 1869, letter to Alfred	Oct. 21, 1894
Martha C., letter April 17, 1869, dec.	May 30, 1883
E. Clarke, letter May 25, 1872, dec.	June 30, 1898
Mary S. S., letter	May 25, 1872
Arthur E., bapt.	April 5, 1879
Herbert C., bapt.	April 5, 1879
John Davis, letter	April 5, 1879
Sarah F., letter	April 5, 1879
Edith Analyn, bapt. Feb. 14, 1885, dec.	Sept. 1, 1887
Mary Edna, bapt. March 27, 1885, dis.	Jan. 31, 1897
Mabel Adelia, bapt.	May 21, 1886
Bertha Louisa, bapt.	March 5, 1887
Carrie B., letter First Hopkinton	Oct. 9, 1891

SAUNDERS Rev. Earl P., letter First Hopkinton	Oct. 9, 1891
Albert Langworthy, bapt.	Jan. 28, 1893
Frank Emerson, bapt.	March 17, 1894
SERVIS Lydia B., letter April 2, 1842,	dec.
SHATTUCK Ruth, letter Aug. 2, 1856, dec.	April 27, 1864
SHELDON George Howard, bapt.	Feb. 17, 1894
SHELLY Mary R., bapt. Jan. 7, 1843, letter	April 5, 1851
SIMS Clarrissa R., letter Feb. 18, 1865, letter to 2d Hopkinton	1883
SISSON Caroline, letter	April 4, 1846
SLOAN Mary J. (Black), bapt.	Feb. 8, 1868
Lilla M., bapt.	April 2, 1887
SMITH Henry S., bapt. Feb. 17, 1855,	dec.
Thaddeus Constantine, bapt. May 12, 1866,	
letter to Plainfield, N. J.,	May 2, 1880
Matilda A. (Askens), bapt.	Feb. 15, 1868
Susan D., letter Feb. 6, 1874, letter to Plainfield, N. J.	May 2, 1880
SPADER George, bapt. April 14, 1866, exc.	Sept. 29, 1872
SPAULDING Lina Ann (Parks), bapt. Jan. 25, 1851, exc.	June 1, 1856
SPENCER Lucy E. (Stillman), letter	Dec. 3, 1847
SPICER Joseph D., letter March 31, 1855, let- ter	April 28, 1866
Charles, letter Dec. 3, 1864, dec.	April 2, 1893
Sarah A., letter	Dec. 3, 1864
Henry Pardon, bapt. Feb. 15, 1868, dec.	June 1, 1876
STANTON Sarah A. (Berry), bapt. Nov. 28, 1846, dec.	Aug. 27, 1856
William Champlain, bapt.	May 12, 1866
Willie Appleman, bapt. May 12, 1866, dec.	Aug. 20, 1875
Robert L., bapt. March 21, 1874, dropped	April 1, 1888
Charles H., experience	July 4, 1884
Clara (Crandall) letter	July 4, 1884
STEVENSON Alex Augustus, bapt. April 21, 1866, dropped	May 30, 1875
Caroline, bapt. April 28, 1866, dropped	May 30, 1875
Peter, bapt. Feb. 8, 1868, dropped	May 30, 1875
Prudence, letter May 9, 1868, dec.	June 7, 1869
Irving P., bapt. March 2, 1872, dropped	Jan. 24, 1879
STILLMAN Caroline, letter April 16, 1840, dec.	Aug. 1, 1843
Charlotte, letter April 16, 1840, dec.	May 12, 1844
Eunice, letter April 16, 1840, dec.	Oct. 7, 1841
Henry W., letter	April 16, 1840
Jonathan P., letter April 16, 1840, dec.	April 18, 1879
Sanford P., letter	April 16, 1840
William, letter April 16, 1840 dec.	Nov. 21, 1858
Zebulon, letter April 16, 1840, dec.	March 30, 1852
Lucy Elizabeth (Wells), bapt. July 31, 1841, letter	Oct. 25, 1845
William H., Feb. 6, 1842,	April 18, 1848

STILLMAN Thomas V., bapt. Jan. 21, 1843, dis. to New York City	Aug 21, 1891
Ephraim, letter March 11, 1843, dec.	Jan. 16, 1870
Hannah, letter March 11, 1843, dec.	March 7, 1886
Welcome, letter June 1, 1844, dec.	Feb. 25, 1864
Albert, letter Aug. 2, 1844, excom.	March 29, 1868
Ethan, letter Oct. 4, 1844, dec.	July 5, 1845
Ezra, bapt. Dec. 4, 1844, lost at sea	1851
Esther V. (Babcock), letter June 6, 1845, dec.	March 18, 1853
Mary C. (Greene), letter	Oct. 3, 1845
Phebe, letter Oct. 3, 1845, dec.	May 23, 1886
Harriet W., bapt.	Nov. 28, 1846
Emmogene,	March 4, 1848
Mary G. (Wells), bapt. March 11, 1848, excom.	April 11, 1869
Elisha C., bapt. March 19, 1848, letter to First Hopkinton,	May 12, 1894
James, bapt. March 19, 1848, died at Ham- ilton, O.,	Feb. —, 1897
Thomas L., bapt.	March 19, 1848
Emeline, letter April 1, 1848, dec.	March 22, 1878
Joseph F., bapt. Feb. 17, 1849, letter	Oct. 1, 1874
C. Latham, letter	April 7, 1849
Christopher C., letter April 7, 1849, letter	March 3, 1855
Mary Ann, letter	April 7, 1849
Maxson J., letter April 7, 1849, dec.	July 25, 1886
David Franklin, bapt. July 11, 1851, excom.	Jan. 27, 1867
Maria M., letter May 1, 1852, excom.	July 29, 1866
Orra, letter May 1, 1852, excom.	May 29, 1870
Charles A., letter	June 5, 1852
James W., bapt. March 3, 1855, exc.	July 29, 1866
Sarah E. (Vincent), wife of Thomas, letter	March 3, 1855
George G., bapt. March 17, 1855, exc.	Dec. 1, 1867
Josephine, bapt.	April 14, 1855
Forazina (Wilcox), letter	Aug. 2, 1856
Vincent C., bapt.	April 4, 1857
Elizabeth, wife of Jonathan, bapt. June 25, 1864, dec.	May 20, 1880
Walter, bapt.	Feb. 4, 1865
Martin E., bapt.	May 12, 1866
George Edward, bapt. May 26, 1866, letter to Plainfield, N. J.,	Jan. 3, 1881
Lucius Crandall, bapt. May 26, 1866, dec.	Nov. 24, 1878
Mary C. (Greenman), bapt.	May 26, 1866
Asa S., letter July 7, 1866, dropped	Nov. 25, 1877
Belle, bapt. July 7, 1866, dropped	Nov. 25, 1877
Eliza C., wife of Charles, letter	Aug. 4, 1866
Matthew, letter Dec. 2, 1866, letter to Plain- field, N. J.,	May 2, 1880
Orville, letter May 11, 1867, excom.	May 29, 1870
Elias Anson, bapt. June 20, 1867, dropped	March 30, 1887

STILLMAN Eliza E., wife of James, letter	Dec. 21, 1867
Albert Rudolph, bapt.	Feb. 15, 1868
Frances H., letter Dec. 4, 1868, letter to New York,	Dec. 5, 1874
Abby L., letter	April 24, 1869
David G., letter	April 24, 1869
Hattie E., bapt. May 27, 1871, dec.	Dec. 14, 1872
Amos, experience, March 2, 1872, letter to Rochester	Jan. 30, 1897
Annette G., bapt. March 2, 1872, dec.	Oct. 12, 1888
Frederick A., bapt.	March 2, 1872
F. Irene, wife of Anson, experience	March 2, 1872
Howard Y., bapt.	March 2, 1872
Mary L. Vincent, letter	March 2, 1872
Melissa, experience, March 2, 1872, dec.	May 17, 1878
Nancy A., bapt. March 2, 1872, dropped	May 28, 1893
Dwight R., bapt.	March 30, 1872
Henry M., bapt.	March 30, 1872
George C., letter July 26, 1872, dec.	May 31, 1888
Weltha, letter July 26, 1872, dec.	Feb. 21, 1877
M. Jane (Burdick), letter Feb. 14, 1874, let- ter to Alfred	June 26, 1880
Amey T., bapt.	March 11, 1876
Fred. Latham, bapt. March 25, 1876, letter to Plainfield, N. J.,	March 13, 1892
H. Howard, bapt. April 5, 1879, dropped	May 28, 1893
Mary Alice, bapt.	April 5, 1879
Alfred A., letter	Dec. 2, 1881
Sarah E., letter Dec. 2, 1881, dec.	Jan. 9, 1881
Florence Bertha, bapt. May 21, 1886, dec.	July 13, 1890.
Jane Devoll, bapt.	March 15, 1887
Maria Sheffield, bapt.	March 15, 1887
Ida Viletta, bapt.	April 2, 1887
Mattie Knight, bapt.	April 12, 1889
Frank Russell, bapt.	March 14, 1890
Tacy Elizabeth Larkin, letter from First Hopkinton	Nov. 27, 1891
Flora B., daughter of Alfred A., letter from First Hopkinton,	April 1, 1892
Mary Langworthy, wife of Alfred A., letter from First Hopkinton,	April 1, 1892
Clarence Burt, bapt.	April 22, 1892
Mabelle Louisa, bapt.	May 13, 1892
Lewis Adelbert, bapt.	Jan. 28, 1893
Hannah, bapt.	April 25, 1896
STUART Clarrissa, Dec. 2, 1843, absence	Jan. 29, 1849
SWANNEY Elizabeth (Tillett), wife of Ethan, letter April 6, 1861, dec.	April 5, 1893
SWEET Mary A. (Dawley), letter May 12, 1866, dec.	Nov. 18, 1875
SWINNEY Ethan E., letter	April 16, 1869
Anna G., bapt. April 5, 1879, dec.	Sept. 14, 1883

T

TANNER John Henry, bapt. May 12, 1866, exc.	Aug. 1, 1875
Lydia Jane, wife of John, bapt.	May 26, 1866
John Henry, Jr., bapt.	Feb. 24, 1894
Mrs. Minnie Warren (Berry), bapt.	Feb. 24, 1894
TAYLOR Elizabeth C. (Stillman), bapt. July 31, 1841, deceased at Sisco, Fla., Betsey, bapt.	Aug. 15, 1888
David Horace, letter	March 24, 1855
Mrs. Mary, bapt.	March 24, 1855
and also a letter from the Methodist Church here.	April 2, 1898
THOMPSON Arthur A., bapt. March 11, 1876, dropped	July 28, 1878
Fannie Hall, bapt.	April 14, 1894
THURSTON Martha, letter Aug. 2, 1844, letter	Feb. 1, 1864
TITSMOUTH Eva Preseta (Potter), bapt. Aug. 6, 1864, letter	Aug. 28, 1870
Emily F. (Bentley), wife of Lewis T., bapt. March 11, 1865, letter to New Market	Sept. 18, 1877
TITSWORTH Emergene Minette (Potter), bapt. June 4, 1864, letter	Aug. 28, 1870
Lears, letter Nov. 12, 1869, letter	April 9, 1873
Alfred, letter May 6, 1871, letter	April 9, 1873
Wardner C., letter Feb. 24, 1874, letter to New Market	Oct. 30, 1875
TITUS Samuel R., bapt. Dec. 31, 1864, exc.	Sept. 29, 1872
TOMLINSON Amanda P., letter Oct. 10, 1868, letter	July 17, 1877
George E., letter Oct. 10, 1868, dec.	May 11, 1876
Everett T., bapt. May 27, 1871, letter	Feb. 7, 1879
Lena, bapt. May 25, 1872, letter to Adams	July 14, 1877
Cora, bapt. Feb. 14, 1874, letter to Adams	July 17, 1877
Lena, letter from Adams Jan. 24, 1891, letter to Plainfield, N. J.,	Nov. 5, 1892
TORRINGTON Martha Jane (Wells), bapt. March 11, 1848, excom.	March 28, 1858
TUCKER Maria (Sloane), experience May 25, 1872, joined church at Prov., dropped	Nov. 24, 1894
TURNER Helen A., bapt.	April 26, 1879

U

UTTER Harriet M. (Stillman) letter	June 1, 1844
Albert G., letter July 8, 1848, letter	April —, 1850
Emma J., letter July 8, 1848, letter	April —, 1850
George H., bapt.	April 11, 1874
Maria D., letter	Dec. 5, 1874

UTTER Bessie L., letter Aug. 4, 1882
 Rev. George B., letter from New York City
 Oct. 9, 1891, died Aug. 28, 1892

V

VARS Frances, bapt. March 3, 1855, letter May 13, 1865
 VAUGHN John G., bapt. March 11, 1848, dec. Jan. 13, 1887
 Susan S., letter Feb. 3, 1855
 George W., bapt. Feb. 14, 1874, dropped April 1, 1888
 Clara Lulu, bapt. May 6, 1892

W

WARDNER Morton S., letter Feb. 2, 1867, letter Dec. 2, 1868
 Nathan, letter Feb. 2, 1867, letter June 15, 1868
 Olive B., letter Feb. 2, 1867, letter June 15, 1868
 Paulina Emma, bapt. Dec. 31, 1864, dec. March 24, 1876
 WEEDEN Frances Babcock, letter Oct. 21, 1887
 WENTWORTH Edward, Nov. 2, 1844, exc. April 3, 1846
 WELLS Abby, letter April 16, 1840, dec. Aug. 1, 1877
 William D., letter April 16, 1840, dec. Feb. 12, 1889
 Tacy L. (Greene), letter Feb. 12, 1848, letter Jan. 10, 1855
 George G., bapt. March 4, 1848
 Hattie W. (Lanphear), bapt. Feb. 14, 1874, letter to Plainfield, N. J., Sept. 1, 1883
 Fred J., letter Nov. 3, 1876, letter to Plainfield, N. J., Sept. 1, 1883
 George F., letter April 5, 1879
 Alice, bapt. April 26, 1879
 Harold Lee, bapt. April 12, 1889
 Mrs. Catharine, letter from Rockville Dec. 3, 1892
 WEST Adelia, letter Aug. 6, 1841, absence Oct. 19, 1851
 Ann Maria (Murphey), bapt. March 11, 1848, exc. March 27, 1859
 Alphonzo, bapt. March 11, 1865
 Elbert W., letter Sept. 5, 1874, dropped April 1, 1888
 Clara Jane, bapt. Nov. 28, 1891
 Ira Nathan, bapt. Nov. 28, 1891
 WHEELER Maggie (Black), bapt. Feb. 14, 1874
 WHIPPLE Ella Hammett, bapt. April 12, 1889
 WHITE Lavinia Griswold, bapt. April 21, 1866, dropped April 1, 1888
 WHITFORD Euphemia Allen, letter May 2, 1884, letter to Milton, Wis., Sept. 26, 1891, letter from Milton, Wis., May 5, 1894
 Oscar Uberta, letter May 2, 1884, letter to Milton, Wis., Sept. 26, 1891, letter from Milton, Wis., May 5, 1894
 Mary, bapt. March 27, 1885, letter to Milton, Wis., Sept. 26, 1891

WHITFORD Allen Clarke, bapt. May 21, 1886, letter to Milton, Wis., Sept. 26, 1891, letter from Milton	May 5, 1894
WHITMAN Helen W. (Langworthy), bapt. May 25, 1872, dropped	April 1, 1888
WILCOX Emma Jane (Greenman), bapt. Welcome S., bapt. Feb. 17, 1849, dropped Phebe C., letter July 5, 1851, dec. Amelia E., bapt. Feb. 24, 1855, exc. Isadore A., letter Feb. 24, 1855, exc. James Hazard, bapt. March 3, 1855, exc. Mehitable, letter Aug. 2, 1856, dec. Harriet E. (Taylor), bapt.	April 15, 1848 Jan. 26, 1879 Jan. 20, 1875 Sept. 29, 1872 Sept. 29, 1872 May 31, 1857 Aug. 17, 1878 Feb. 12, 1876 dec.
WILLIAMS Nancy, bapt. Feb. —, 1844, Susan (Greenman), bapt. March 11, 1848, exc. Sarah, letter Oct. 19, 1861, letter Thomas R., letter Oct. 19, 1861, letter	July 31, 1859 July 26, 1863 July 26, 1863
WILSON Sarah F. (Stillman), wife of James S., bapt. June 4, 1864, letter James T., letter March 28, 1868, dropped	Sept. 18, 1877 April 1, 1888
WITTER Sarah, bapt. Dec. 12, 1846, letter E. Adelbert, letter July 26, 1872, letter to First Alfred	April 19, 1856 Feb. 1, 1875
WOODWORTH Harriet Newell (Barber), bapt. April 3, 1858, exc.	July 30, 1865

X Y Z

ZOERB Conrod, letter First Hopkinton	March 10, 1894
--------------------------------------	----------------

Newport Sabbatarian Church.

This church is one of the most interesting of the State and its history has been written at length in the Memorial Volumes and in the annals of the order, to which the reader is referred for further particulars. The reader is also referred to the Church history of Newport.

In the records of this church under date of Nov. 9, 1729, we find that it was

“Voted. That a meeting house, 36 feet in length and 26 feet in breadth be built on part of the land wherein their present meeting house now stands.

“Voted, Jonathan Weeden and Henry Collins be a committee to build said house.

“Voted, The present meeting house be sold and the proceeds turned in towards building the new one.”

In 1836 the General Assembly gave permission to sell property in Newport which was done.

Our list is from a copy now in the possession of the Westerly Sabbatarian Church in the Clerk's Office, from which we have made this copy, which by a comparison with the one we published in Vol. VII, Pages 623 to 634 of this work which will be found to differ in some particulars. The copy last mentioned was taken from the Sabbatarian Memorial published about the year 1854.

Members.

A

ADAMS Catharine,	July 30, 1803
ALESWORTH Anna, bapt.	Jan. 3, 1723-4
ALGER Mary, was living in	1808
ALLEN Sarah, April 5, 1806, was living in	1808
Edwin,	May 10, 1806
Edward, excom.	Aug. 20, 1809
ANDERSON Anna, bapt.	April 27, 1725
Ann, 2d, bapt.	March 6, 1742-3

ARNOLD Mary, wife of Zion, of Newport, bapt. 16th 7m, 1704, on list of July 25, and	Sept. 7, 1708
Sarah, member July 25, and	Sept. 7, 1708
Pegge (col.), bapt.	March 6, 1719-20
ARTHUR Phebe,	May 7, 1796
Rosanna,	May 7, 1796
Atsett Sarah, widow (at Bedford),	May 31, 1788
AYRES Esther, member July 25, and	Sept. 7, 1708
Esther, 2d, member July 25, and	Sept. 7, 1708
Hannah, member July 25, and	Sept. 7, 1708

B

BABCOCK Mary,	May 14, 1698
George, bapt. June, 1707, rec.	Sept. 20, 1707
Susannah, bapt.	July —, 1707
Elizabeth, wife of George,	Sept. 20, 1707
Ann, member	Aug. 18, 1784
BARBER Elizabeth, of Asa, of Middletown, Bathsheba, died, (prob. Barker.)	Sept. 20, 1827
BARKER Freelove, member July 25, and	Sept. 7, 1708
Peter, member July 25, and	Sept. 7, 1708
Abigail, bapt.	4th 1m, 1718
Joseph, Jr., bapt.	13th 4m, 1719
Bathsheba, of Middletown, bapt.	Aug. 15, 1763
Barbara, member,	Aug. 18, 1784
Mary,	April 13, 1806
Isaiah, June 10, 1820, died	Aug. 20, 1833
Mary, wife of Isaiah,	June 27, 1820
Benjamin, of Middletown, May 10, 1828, died	Dec. 25, 1831
Elizabeth,	
BARNES Israel, member	July 25, 1708
Elizabeth, member July 25, 1708, and	Sept. 7, 1708
Israel, member	Sept. 7, 1708
Joseph, rec.	June 17, 1721
Constant, bapt.	Oct. 8, 1721
Samuel, bapt. Aug. 19, 1745, rec.	May 24, 1746
BEEBE Samuel, bapt.	Sept. 17, 1698
BELCHER Sarah, bapt.	17th 3m, 1717
BENNETT Margaret, member	Sept. 7, 1708
Capt. Job, Jr., bapt. Nov. 21, 1757, member	Aug. 18, 1784
Mary, wife of Capt. Job, Jr., bapt.	Nov. 21, 1757
Patience, of Capt. Job, Jr., bapt. Sept. 12, 1770, member	Aug. 18, 1784
BENSON Cuffee, Dec. 7, 1806, died	June 29, 1812
Phebe,	
BETTY (Indian), bapt.	Oct. 11, 1705
BISSELL Amey, bapt. June 20, rec. July 29, 1780, member	Aug. 18, 1784
BLISS Damorias, member July 25, and	Sept. 7, 1708
Josiah, bapt.	29th, 10m, 1712

BLISS George, bapt. July 31, 1743, rec. April 7, 1744, died	Dec. 14, 1809
Henry, bapt.	Oct. 6, 1762
Mary, wife of Henry, bapt.	Oct. 6, 1762
William, bapt.	June 2, 1764
Mrs. Barbara, wife of Capt. William, of Mid- dletown,	Dec. 4, 1764
Benedict, of Henry, bapt.	Sept. 12, 1770
Mary, of Henry,	Sept. 26, 1770
Barbara, of Capt. William, of Middletown, bapt.	Oct. 17, 1770
Elizabeth, of do	Oct. 17, 1770
Brenton, of Henry, bapt.	Oct. 24, 1770
William, licensed to preach Oct. 30, 1773, ordained Dec. 7, 1779, died in his 81st year	May 4, 1808
Barbara, daughter of Elder William, member	Aug. 18, 1784
Elizabeth, daughter of Elder William, mem.	Aug. 18, 1784
Elizabeth, wife of Elder William, member	Aug. 18, 1784
Mary, member	Aug. 18, 1784
Sarah Casey, member	Aug. 18, 1784
Mary Maxson,	Nov. 28, 1785
Sarah,	Nov. 28, 1785
Thomas Ward,	Nov. 28, 1785
George, of Elder William,	July 24, 1786
Arnold, of Elder William,	April 12, 1786
John, of Elder William,	Feb. 28, 1801
Abigail, wife of Arnold,	May 30, 1801
Elizabeth, of Arnold,	May 30, 1801
Amey, of Elder Arnold,	May 26, 1804
Elizabeth, of Elder Arnold,	May 26, 1804
Arnold, of Elder Arnold, Aug. 25, 1804	died
Clarke,	March 9, 1806
Barbara,	April 5, 1806
Elizabeth,	April 5, 1806
Jeremiah, April 5, 1806,	rejected
Polly, wife of Jeremiah,	April 5, 1806
Mary, 2d,	April 13, 1806
Amey, of Clarke,	May 3, 1806
Benjamin Thurston,	June 1, 1806
William, 2d,	Sept. 12, 1807
Elizabeth, wife of Arnold, died	Feb. 4, 1810
Susannah, of Jeremiah, Sept. 11, 1813, dis- and	Jan. 27, 1816
Ruth,	Nov. 21, 1818
Amey,	May 11, 1822
Sarah C., died	May 26, 1822
Ebenezer D., letter	Aug. 24, 1823
Martha D., wife of Ebenezer D.,	Aug. 24, 1823
Clarke, rejected	Aug. 5, 1827
Henry, rejected	Aug. 5, 1827
Arnold, Jr.,	Oct. 15, 1828
Ruth, died	1839

BLISS Elizabeth, widow,	died
Elizabeth E.,	dismissed
Mary, wife of Capt. J ,	dismissed
BLIVEN Hannah, wife of Henry,	Feb. 20, 1802
Henry, March 27, 1802, died	March 14, 1836
Joseph, April 13, 1806,	dismissed
Hannah, died	Sept. 23, 1830
BRAND Susannah, of Westerly, bapt.	Nov. 16, 1757
BRITESON Jane (Sabin), bapt.	May 13, 1767
BURDICK Martha, wife of Thomas, bapt.	20th, 3m, 1694
Thomas, bapt.	20th, 3m, 1694
Benjamin, bapt.	Aug. 20, 1698
Mary, wife of Benjamin, bapt.	1704
Rachel, bapt.	Jan. 10, 1726-7
Catherine, member	Aug. 18, 1784
Clarke, July 16, 1794. dis., died	May 17, 1810
Lydia, wife of Clarke,	July 30, 1794
Henry,	Jan. 30, 1802
Jonathan, Feb. 20, 1802,	dismissed
Daniel, letter	Oct. 23, 1802
Susan, wife of Jonathan, letter	Oct. 23, 1802
Charles,	April 13, 1806
Adam, of Jonathan, May 3, 1806, died	Dec., 1834
Bathsheba, of Jonathan,	June 28, 1806
Mary, of Henry, June 28, 1806,	dismissed
Henry, Jr., of Elder, July 10, 1813,	died
Susanna, of Elder, July 10, 1813,	dismissed
Enos, of Jonathan,	Aug. 20, 1813
Daniel,	Aug. 27, 1813
Polly,	Dec. 14, 1813
Eliza, of Jonathan,	May 6, 1820
Ruth, wife of Adam,	May 20, 1820
Sarah Ann, of Elder,	June 3, 1820
Susannah, wife of Jonathan, died in 54th yr.	Jan. 2, 1823
Ichabod, of Elder,	May 10, 1828
Henrietta, of Adam,	May 10, 1828
Patience, of Elder,	May 10, 1828
Catharine,	died

C

'CARPENTER Joseph at South Kingstown,	
bapt. Aug. 21, 1759, letter given Dec. 20,	
1780, member	Aug. 18, 1784
Mrs. Joseph, at South Kingstown, bapt.	
Aug. 21, 1759, letter given Dec. 20, 1780,	
member	Aug. 18, 1784
CARTRIGHT Edmund, bapt.	27th, 4m, 1717
Abner, bapt.	June 24, 1733
Sarah, bapt.	Oct. 31, 1742
Bryant, bapt.	June 19, 1743
Dorothy, aged 13 years, bapt.	Nov. 23, 1758
Abigail, of Bryant, of Tisbury, Mass., bapt.	Nov. 7, 1764

CARTRIGHT Judah, bapt.	Aug. 5, 1767
Ann, member Aug. 18, 1784, died	Nov. 18, 1813
CHAMPLAIN Mary, wife of William, Jr., bapt.	10th, 5m, 1708
John, bapt.	May 11, 1736
William, of Hopkinton, rec. Feb. 25, 1775, member	Aug. 18, 1784
Elizabeth,	April 13, 1806
CHASE Elizabeth, member July 25, and	Sept. 7, 1708
Philip, member	July 25, 1708
Benjamin, Jr., bapt.	25th, 9m, 1716
Mercy, bapt.	15th, 3m, 1717
Benjamin, Sr., bapt.	14th, 4m, 1717
Michael, bapt.	July 27, 1740
CLARKE Joseph, Jr., bapt. 20th, 3m, rec.	14th, 5m, 1694
Thomas, bapt.	1706
William, bapt.	July, 1707
Samuel, bapt.	21st, 5m, 1708
Margaret, member	July 25, 1708
Rebecca, member	Sept. 7, 1708
Sarah, bapt.	31st, 3m, 1718
Ruth, bapt.	July 27, 1721
John, bapt.	Nov., 1728
John, bapt.	April 17, 1736
Jonathan, bapt. June 21, 1747, rec.	July 25, 1747
Elizabeth, daughter of Lawrence, dec.	Nov. 1, 1769
Elizabeth (Bliss of Henry and Mary), Clarke, wife of James,	Nov. 8, 1769
Elizabeth, of Samuel, dec., hatter, bapt.	Sept. 5, 1770
Lydia, member	Aug. 18, 1784
Elder Joshua, of Hopkinton, died in his 76th year	March 8, 1793
George, Jr., Feb. 20, 1802, excom.	Oct. 21, 1810
Keturah,	May 3, 1806
Phebe,	May 3, 1806
Augustus, of George, May 24, 1806,	dismissed
George, May 24, 1806, died	Sept. 22, 1831
Jedediah, of George, May 24, 1806,	dismissed
Keturah, wife of George, May 24, 1806, died in her 81st year	Sept. 27, 1839
Ruth, wife of Augustus, letter Feb. 24, 1810,	dismissed
Augustus,	Aug. 27, 1813
Jedediah,	Aug. 27, 1813
Mary.	
CLOSSON Richard,	Aug. 9, 1806
Elizabeth, died	1812
COGGESHALL Naoma, wife of Elisha, of Portsmouth, bapt. July 30, 1782, member	Aug. 18, 1784
COLEGROVE Francis, bapt.	Aug. 20, 1698
Mrs. Francis, bapt.	Aug. 20, 1698
COLLINS Henry, of Arnold and Amey, born	March 25, 1699
Amey, member July 25, and	Sept. 7, 1708
Elizabeth, bapt.	July 30, 1720

COLLINS Henry, bapt.	Nov., 1728
CONGDON Mary, widow, at Jamestown, June 28, 1817, died	Jan. 19, 1821
COOKE Mirian, bapt.	5th, 6m, 1709
COTTRELL Susannah, of Smith, of Jamestown, Nathaniel, at Jamestown,	Sept. 22, 1816
COZZENS Charity, (col.),	June 8, 1817
CRANDALL Jeremiah, bapt.	Aug. 12, 1783
Mary, bapt.	Aug. 20, 1698
Joseph, ordained	Sept. 17, 1698
Abigail, bapt.	May 8, 1715
Margaret, wife of Philip, Feb. 21, 1795, died	Dec. 21, 1727
CUSHMAN Patty,	March 18, 1833
	March 15, 1788

D

DART Catharine.	
DAVID Ebenezer, of Enoch, of Philadelphia, Pa., bapt. Sept. 12, 1770, and given license to preach, ordained May 31, 1775, died at Lancaster, Pa.,	March 19, 1778
DAVIS Mary, bapt.	6th, 3m, 1715
Joshua, received	June 20, 1725
Charlotte, letter	Jan. 11, 1807
DEMARANVEL John, July 30, 1803, excom.	Dec. 22, 1811
Daniel.	
Rachel.	
DENNIS Susan, bapt.	3d, 5m, 1717
DODGE Ann, bapt. by Elder Nicholas Eyres, 173-, rec.	Aug. 20, 1741
DRING Mary, bapt.	June 21, 1741

E

EASTON Mrs. Patience,	June 16, 1789
EMERIE Elizabeth, member July 25, and Joseph, member July 25 and	Sept. 7, 1708
EXSENIOR Tebe, bapt.	Sept. 7, 1708
Deborah, bapt.	30th, 5m, 1712
	16th, 4m, 1717

F

FALARO Katharine, bapt.	1st, 9m, 1719
FILLETT Esther, bapt.	4th, 6m, 1710
FISH Michael, bapt.	July 2, 1755
Mrs. Esther, bapt. Sept. 21, 1774, member	Aug. 18, 1784
FITZ Randolph Edward, bapt.	March 6, 1719-20
FLAGG Mrs. Arthur, (col.), bapt.	Nov. 27, 1779
Arthur (col.), member Aug. 18, 1784, died	March 16, 1810
Pegge (col.), daughter of Arthur, bapt.	April 15, 1783
Violet (col.), daughter of Arthur,	Nov. 16, 1786

FLAGG Arthur, Jr., June 3, 1807, Rosanna.	died
FLEET Ann, bapt.	Feb. 21, 1719-20
FOSTER Elizabeth, bapt.	18th, 2m, 1715
FOWLER James, member July 25, and Hannah, bapt.	Sept. 7, 1708 Oct. 27, 1725
FRY Dolly, member	Aug. 18, 1784

G

GARDNER Elizabeth, bapt.	Sept. —, 1705
GEERS Mary, wife of John, bapt. May 27, 1783, member Aug. 18, 1784,	died
GIBSON William, first pastor at Westerly, July 3, 1692, first communion at do July 30, 1692, was pastor	Sept. 7, 1708
GREENE Samuel, experience	April 13, 1757
Mary, daughter of Samuel,	June 27, 1770
Deborah, April 13, 1806,	died
GREENMAN Sarah, member	Aug. 18, 1784
Elizabeth, died	May 20, 1834
GRINMAN Mrs. Sarah, of South Kingstown, bapt. July 23, 1754, given letter	Dec. 24, 1780
Sylvanus, Sr., at South Kingstown, bapt.	Aug. 21, 1759

H

HAKES Rebecca, bapt.	April 30, 1726
HALL Constant, wife of Henry, bapt. 24th, 4m, received	25th, 4m, 1697
Henry, bapt. 24th, 4m, received	25th, 4m, 1697
Abigail, bapt.	Aug. 2, 1736
HALLS James, bapt.	1704
Sarah, wife of James, bapt.	1704
HARRY Sanford, letter	Jan. 11, 1807
HARVEY Sanford, excom.	May 2, 1809
HASTIE Mrs. Mary, received March 13, 1773, baptized by Rev. Thomas Simonds at Charleston, S. C., and recommended by that church, member	Aug. 18, 1784
HAYWARD Richard, received	April 7, 1744
HAZARD Hannah, wife of George, of South Kingstown, bapt.	Sept. 21, 1774
HERRICK Mrs. —, member	Aug. 18, 1784
HIGGINS Edith, member July 25, and Amey, bapt.	Sept. 7, 1708 Jan. 10, 1726-7
HISCOX Thomas, bapt. July —, 1706, or- dained Oct. 8, 1732, died in his 87th year	May 20, 1773
Bethiah, bapt.	Aug. —, 1706
Mrs. —, wife of Elder Thomas, died	Feb. 8, 1753
Susannah, July 20, 1816, died	May 26, 1836

I

IRISH Mrs. Margaret, letter March 24, 1787

J

JAMES Hannah, member July 25, 1708
 Joseph, member July 25, and Sept. 7, 1708
 William, member July 25, and Sept. 7, 1708
 JERSEY Mary, bapt. Aug. 5, 1761
 JEWELL —, widow, bapt. Sept. 17, 1699

K

KENYON Juliann, May 10, 1828

L

LANGWORTHY Rachal, member July 25, and Sept. 7, 1708
 Sarah, bapt. Oct. 23, 1728
 LANPHEAR Sarah, Aug. —, 1707
 LARKIN Rebecca, Aug. —, 1707
 Mrs. Elizabeth, bapt. Nov. 16, 1773, member Aug. 18, 1784, died
 LEWIS Mrs. Jane, of Portsmouth, bapt. Aug. 15, 1763

M

MAKER Batheba, bapt. June 21, 1741
 MARANVEL Dwelly, March 9, 1806
 Rachal, April 5, 1806
 MARRIOTT Elizabeth, of Samuel, bapt. Oct. 16, 1765
 James, Sept. 3, 1803, died Aug. 9, 1818
 MARSHALL Ann, bapt. 15th, 1m, 1718
 MARTIN Elizabeth, member July 25, and Sept. 7, 1708
 Sarah, member July 25, and Sept. 7, 1708
 William, member July 25, and Sept. 7, 1708
 MAXSON Jonathan, Jr., received July 30, 1692
 Judeth, wife of Jonathan, Jr., July 30, 1692
 Tacy, received Sept. 24, 1692
 Joseph, bapt. 24th, 1m, 1694, ordained as elder Oct. 8, 1732
 Jonathan, son of Elder John, bapt. Nov. 23, 1758
 Elder John, ordained Nov. 24, 1754, died aged 65 years
 Ann, wife of Elder John, bapt. March 2, 1778
 Ann, of Elder John, bapt. Nov. 23, 1758
 Sept. 5, 1770

MAXSON John, of Elder John, bapt.	Sept. 5, 1770
Content, of Elder John, bapt. Oct. 31, 1770, member	Aug. —, 1784
John, member	Aug. 18, 1784
Jonathan, member	Aug. 18, 1784
Sarah, wife of John,	Aug. 27, 1794
Caleb,	July 18, 1795
John, of Caleb,	April 5, 1806
Mary,	April 13, 1806
Jonathan,	Feb. 24, 1815
William B.,	Dec. 29, 1815
John, of Caleb,	Feb. 29, 1816
Content, died	July 28, 1818
John, died	April 15, 1822
Jonathan, died	July 31, 1823
Abigail,	disowned
Caleb,	disowned
John, son of C.,	disowned
Jonathan, Jr.,	disowned
Mary.	
Sarah.	
William B.,	disowned
MERRIOTT Samuel, bapt.	Aug. 23, 1741
Elizabeth, bapt.	June 20, 1742
McCLOUD Mrs. Martha, bapt.	May 10, 1768
McDONALD Lydia (Sabin), bapt.	May 13, 1767
Frances,	Sept. 6, 1786
Patience, bapt.	8th, 6m, 1709
MILLARD Elizabeth, member July 25, and	Sept. 7, 1708
MOON Ebenezer, member July 25 and	Sept. 7, 1708
MOTT James, bapt.	16th, 4m, 1717
Mary, bapt.	Feb. 21, 1719-20
MURFEE Jane, bapt.	12th, 2m, 1718
MURPHY Barbary P.	

N O P

PACKCOM Elizabeth, member	Aug. 18, 1784
Reuben, member	Aug. 18, 1784
PARKER Mary, wife of Avery,	Oct. 22, 1787
PEACKCOM Reuben, bapt. and received	Feb. 7, 1736-7
PEARCE Polly.	
PECKHAM Elizabeth.	
PEIRCE Hannah, widow, received	June 29, 1723
Polly,	April 5, 1806
PENDLETON Mrs. Martha, bapt. Nov. 16, 1773, member	Aug. 18, 1784
PHILLIPS Ruth, member July 25, and	Sept. 7, 1708
PICKENS John (at Bedford),	Dec. 2, 1787
PINNEGAR Abigail, bapt.	15th, 4m, 1715
William,	28th, 7m, 1718
Abigail, received	Oct. 6, 1762

PORTER William Gibson, married July 25, 1708

Q R

READ Hannah, member July 25, and Sept. 7, 1708
 John, member July 25, and Sept. 7, 1708
 RIDER Lydia, bapt. Oct. 31, 1729
 RITEN Samuel, bapt. 12th, 2m, 1718
 RITTEN Mary, bapt. 16th, 4m, 1715
 ROADS Mary, wife of Theodore, bapt. July —, 1707
 RODMAN Ann, (mulatto), bapt. June 17, 1776
 ROGERS Ellen, member July 25, and Sept. 7, 1708
 Sarah, member July 25, and Sept. 7, 1708
 Grace, wife of David, of New London, received June 17, 1763
 Ann, died March 21, 1839
 RUSSELL Martha, bapt. May 11, 1735

S

SABIN Catharine, member July 25, and Sept. 7, 1708
 Jonathan, member July 25, and Sept. 7, 1708
 Elizabeth, of Henry, dec., bapt. March 11, 1767
 SAUNDERS Mary, 25th, 4m, 1697
 Capt. Joshua, bapt. July 16, 1755
 Mrs. Freelove, bapt. Aug. 6, 1755
 Prudy, wife of William, letter from Hopkinton June 23, 1782, member Aug. 18, 1784
 William, letter from Hopkinton, June 23, 1782, member Aug. 18, 1784
 John Aldrich, April 5, 1806, died March 4, 1832
 Catharine. died
 SCHOLFIELD Mrs. Content, June 17, 1753, May 12, 1728
 SEAMON Rachal, bapt. June 16, 1821
 SEARS Abigail, died
 SHERMAN Mrs. Elisha, letter given April 30, 1767, from Elder Thurston's Church, received May 9, 1767
 SHRIEVE Mary, member Aug. 18, 1784
 SIPEO (negro), bapt. June 12, 1771
 SIPEO (negro), bapt. Aug. 7, 1771
 SISCO Alethea, bapt. Oct. 21, 1733
 SMITH Amey, grand-daughter of Roger Williams and widow of Thomas Ward, married Arnold Collins and was the mother of Richard Ward born 1689, and Henry Collins born Elizabeth, bapt. March 25, 1699
 Mrs. Elizabeth, widow, bapt. Oct. 8, 1756, June 11, 1755
 member Aug. 18, 1784, died Oct. 22, 1787
 STACY Sarah, widow, Sept. 17, 1803

STANBOROUGH ———, received	Aug. 22, 1741
STILLMAN Sally, widow of Paul,	Jan. 27, 1816
Ira,	March 23, 1834
Sarah,	disowned
STONE Hannah, member July 25, and	Sept. 7, 1708
SOUTHWICK Joseph, of Dartmouth	Dec. 25, 1762

T

TANNER Hannah, member	Sept. 7, 1708
John, bapt.	Aug. 28, 1737
Mary, bapt.	May 1, 1738
Dea. John, ordained place of deacon Oct. 30, 1757, and deacon June 22, 1760, member Aug. 18, 1784, died in 73d year	
Freelove, member	Jan. 20, 1785
Sicio (col.), member Aug. 18, 1784,	Aug. 18, 1784
TEFFT Sarah, bapt.	died
TEBFORD Mehetable, bapt.	Sept. 17, 1699
THOMAS Sarah, bapt.	Jan. 10, 1726-7
THURSTON Sarah, bapt.	July 27, 1721
Nancy,	July 9, 1782
John, March 9, 1806, disowned	March 27, 1802
TREBY Ruth, member July 25, and	1810
	Sept. 7, 1708

U V

VERNON Elizabeth, bapt.	8th, 7m, 1710
VICKIRS Febe (formerly Exsenior),	17th, 4m, 1717

W

WAIT Sarah (at Ponegansett),	May 31, 1788
WARD Mary, bapt.	13th, 3m, 1712
Richard, Esq., bapt.	April 30, 1753
Charles, of Hon. Samuel,	July 29, 1767
Elizabeth, of Richard, Esq., bapt.	Nov. 23, 1773
WAY Anna Cartright, May 3, 1806, excom.	April 18, 1813
WEEDEN Rachal, member July 25, and	Sept. 7, 1708
Jonathan, bapt 3d, 2m, 1715, ordained deacon Dec. 27, 1719, died aged 72 years	
Elizabeth, widow, bapt. July 30, 1782, member	Feb. 12, 1760
WEEKES Abigail, bapt.	Aug. 18, 1784
Joshua, bapt.	19th, 4m, 1710
WELLS Elizabeth, dismissed by letter	19th, 4m, 1710
WEST Elizabeth, member July 25, and	1811
Peter, member July 25, and	Sept. 7, 1708
Ruth, member July 25, and	Sept. 7, 1708
Ruth, bapt.	Sept. 7, 1708
	March 19, 1720

WEST Sackfield, bapt.	June 26, 1720
Amey, wife of Thomas, bapt.	Sept. 13, 1756
Thomas, bapt.	Sept. 13, 1756
WHITE Joseph, bapt.	July 20, 1723
WILCOX Anne, bapt. June 20, 1780, rec.	
April 28, 1781, member	Aug. 18, 1784

X Y Z

Nothing under these letters.

FIRST CHRISTIAN CHURCH, WESTERLY.

A series of difficulties in the First Baptist Church led to the withdrawal of a number of the brethren. For thirty years they were without a settled pastor. Several attempts were made which failed. At length came a time when it was thought probable that an organization could be effected, which took place Dec. 24, 1843, at the residence of Taylor Pendleton, formerly the house of Stephen Smith. The members received were twelve.

This church was organized out of the "Old Hill Church" so called.

From a published sketch we learn that the first organization was known as the "Christian Chapel Society" and was formed Sept. 25, 1843. The house was dedicated Jan. 31, 1844. First Christian Church organized Dec. 24, 1843 with twelve members. The church and society consolidated as the Broad Street Christian in Westerly in May, 1876.

The Pastors have been O. P. Tuckerman, John Taylor (22 years), A. A. Williams, J. P. Nelson, H. M. Eaton, J. G. Noble, Mrs. E. G. Gustan, B. F. Clayton (7½ years), T. S. Weeks, G. A. Conibeare, George E. Merrell.

The present membership (1898) is 277. The following is the list of members from Sept. 25, 1843 to Feb., 1888.

Members.

A

ABBOTT Addie A.,	Jan. 2, 1870
ADAMS Amos,	May 6, 1855
Harriet,	June 1, 1855
Hattie H., bapt. Aug. 1, 1875,	letter given Jan. 3, 1885
Helen H., bapt. Aug. 1, 1875,	letter given Nov. 3, 1886
ALBRO Herbert A.,	Oct. 14, 1860
Seth M.,	Aug. 19, 1871
ALCORN Henry, July 6, 1844,	dis. June 24, 1847
Hannah, Dec. 1, 1844,	dis. June 24, 1847

AMES Eunice, Jan. 7, 1843,	died Aug. 10, 1845
Rufus, Dec. 24, 1843,	died Jan. 1, 1863
Julia,	Feb. 1, 1851
Betsey, March 2, 1851,	died 1887
ARNOLD Ellen,	April 1, 1855
Abby,	April 1, 1856
Hannah, Feb. 5, 1870,	dis. Jan. 13, 1872
Rouse H.,	Feb. 5, 1870
AUSTIN Mary,	Dec. 25, 1864
Josephine,	Jan. 2, 1870
Maria J.,	Jan. 2, 1870
Elizabeth K., Jan. 9, 1870,	died April 6, 1870
Phebe S., Jan. 9, 1870,	died March 17, 1884
Matthew,	July 3, 1870
Addie, bapt.	March 13, 1887
Alice C., bapt.	March 13, 1887
Alice A., bapt.	April 3, 1887

B

BABCOCK Nancy, Nov. 22, 1857,	dis. April —, 1866
Irving, bapt.	April 7, 1878
BARBER Henry,	March 18, 1848
Mary, March 18, 1848,	died April 26, 1883
Lucy A., Sept. 30, 1849,	dropped Nov. 24, 1854
Ann M.,	Oct. 21, 1849
Charles, March 16, 1856,	dis. June 1, 1866
Potter,	April 1, 1856
Hannah,	Nov. 29, 1857
Susan,	Nov. 29, 1857
Horace,	Dec. 6, 1857
Harriet,	March 20, 1858
Joshua F.,	March 20, 1858
Matthew P., March 20, 1858,	died 1888
Martha,	March 9, 1862
Sarah J.,	March 9, 1862
John,	Dec. 25, 1864
Susan, Feb. 19, 1865,	died Aug. 28, 1865
Isaac G.,	Feb. 5, 1870
Edwin,	March 5, 1870
Joshua,	pro. Aug. 1, 1875
Carrie,	bapt. May 5, 1878
Helen,	bapt. March 13, 1887
BARNEY Susan,	June 2, 1849
George, July 1, 1849,	died April 5, 1878
William,	March 16, 1856
Isabel,	Jan. 25, 1865
BATON Sarah, Dec. 1, 1861,	dis. Jan. 15, 1875
Annie A.,	Dec. 25, 1864
Charles,	Dec. 25, 1864
BAYLEY Abby Jane, April 2, 1846,	letter given May 4, 1873
BENTLEY John S.,	bapt. Dec. 4, 1867

BENTLEY Mary E.,	bapt. Dec. 4, 1867
John S.,	Dec. 4, 1869
Mary E.,	Dec. 4, 1869
BERRY Cordelia, Dec. 10, 1857,	dis. Jan. 3, 1866
Weeden H., Dec. 20, 1857,	died Sept. 6, 1890
Caroline,	Jan. 10, 1858
Delia M., wife of Weeden H.,	Jan. 10, 1858
Alowean,	March 20, 1858
Maria,	Dec. 11, 1864
BEVERLEY Ann M.,	Nov. 29, 1857
Willett,	Nov. 29, 1857
BLIVEN Isabella,	Nov. 1, 1857
M. C. (Gardner),	June 3, 1866
BOSS Juda, April 6, 1866,	dis. March 10, 1880
William, April 6, 1866,	dis. March 10, 1880
BOURNE Ansel, Nov. 15, 1857,	dis. March 16, 1860
Sarah A., Dec. 6, 1857,	dis. March 16, 1860
BRADFORD Charles, Jan. 5, 1849,	died June 23, 1861
Fanny, Feb. 7, 1858,	died Nov. 3, 1862
Phebe,	June 7, 1868
Elizabeth, July 5, 1868,	Dec. 4, 1884
William,	July 5, 1868
BRAMBLE Laura,	bapt. April 7, 1878
Mary E., bapt. April 7, 1878,	dis. Dec. 3, 1887
Willie, bapt. April 7, 1878,	dis. May 19, 1890
Lewis,	bapt. Feb. 1, 1879
George, bapt. Aug. 17, 1879,	died 1887
BRANER Winfred, bapt. April 7, 1878,	dis. Dec. 3, 1887
BROWN Thomas H.,	pro. Aug. 1, 1875
Mrs. Thomas,	bapt. May 7, 1876
Anna,	bapt. March 13, 1887
Carrie,	bapt. March 13, 1887
Charles Ross,	bapt. March 13, 1887
BUCK Thomas D., Jan. 2, 1870,	dis. May 2, 1870
BURDICK Joseph, Dec. 24, 1843,	died Dec. 6, 1856
Sally, Jan. 7, 1844,	died April 26, 1881
Betsey B.,	April 4, 1847
Sarah J.,	Nov. 22, 1857
Sarah J., 2d,	Nov. 22, 1857
Susan,	March 17, 1861
Adeline,	April 8, 1871
Jennie,	bapt. Feb. 1, 1879
Mrs. Lizzie,	bapt. Feb. 1, 1879
Walter,	bapt. Feb. 1, 1879
Eddie,	bapt. April 3, 1887
Nellie,	bapt. April 3, 1887
BURNS Agnes Hutton,	letter from Scotland Feb. 19, 1888
William,	letter from Scotland Feb. 19, 1888
BURSE Betsey,	Jan. 2, 1849
BURTON Sally,	Jan. 6, 1861
C	
CARD William,	Aug. 1, 1851

CARD Harriet,	Aug. 3, 1851
Hannah, March 16, 1856,	withdrew July 1, 1873
Julia A., Jan. 25, 1865,	died Sept. 18, 1874
Mijah N.,	Jan. 25, 1865
George F.,	April 8, 1871
Jesse,	April 8, 1871
Bertie,	bapt. Feb. 1, 1879
CAREY Edgar,	April 5, 1868
CARLTON Richard,	April 8, 1871
CARMICHAEL Alexander,	March 16, 1856
Margaret,	Nov. 22, 1857
Phebe,	pro. March 11, 1877
Belle,	Feb. 3, 1884
CARTER Sarah M., Nov. 15, 1857,	dis. April 5, 1873
CARVER John, Nov. 22, 1857,	died Sept. 11, 1880
Mary A.,	June 3, 1866
CHACE Ray,	Feb. 7, 1858
Andrew,	July 4, 1858
Sarah W., Dec. 11, 1864,	withdrew May 14, 1871
_____	Dec. 4, 1869
CHAMPLAIN Phebe, Nov. 1, 1857,	died Feb. 21, 1883
Sarah F.,	Nov. 22, 1857
Charles,	April 4, 1858
Harriet,	Nov. 6, 1859
Betsey,	Jan. 1, 1860
Katurah, Feb. 5, 1870,	dis. June 6, 1870
Burnside,	bapt. April 7, 1870
Henry,	bapt. April 7, 1878
Sarah,	bapt. May 5, 1878
Alfred,	bapt. Feb. 1, 1879
James,	bapt. Feb. 1, 1879
Thomas J. (col.), (by order of the church),	
April 7, 1884,	died March 24, 1884
CHAPIN Sally,	Nov. 6, 1859
CHAPMAN Julia,	Nov. 1, 1857
Betsey,	Dec. 20, 1857
Thomas, Dec. 20, 1857,	died 1891
Frank, July 4, 1858,	died Feb. 22, 1861
William R., June 7, 1868,	died May 11, 1878
CHASE Maria,	July 4, 1858
Amanda,	Dec. 25, 1864
Susan,	from Baptists Feb. 2, 1884
Herman,	bapt. March 13, 1887
CHEESBRO Joseph W.,	March 5, 1870
CHESTER Nettie,	bapt. May 5, 1878
Amos F.,	pro. Aug. 3, 1884
CHURCH Maria,	Nov. 6, 1859
Rev. R. T.,	pro. June 30, 1883
CLARKE Frances, Jan. 7, 1844,	withdrew March 10, 1860
Melissa (Hoxsie),	Nov. 28, 1847
David W.,	Oct. 28, 1866
CLYDE Sarah,	Dec. 11, 1864

COLEMAN Emma E.,	April 5, 1868
COLLINS Mary, Nov. 2, 1848,	dropped April 3, 1859
COON Abram,	Dec. 11, 1864
Frances E.,	Dec. 11, 1864
Charles,	Jan. 25, 1865
William C.,	Feb. 19, 1865
John A.,	Feb. 5, 1870
Sally M.,	letter Feb. 1, 1879
COREY Benjamin L., March 2, 1851,	died Sept. 14, 1856
Maria,	March 2, 1851
Lydia,	March 16, 1856
Sarah,	Dec. 1, 1861
Benjamin,	Oct. 28, 1866
CRANDALL Abby Ann, April 6, 1845,	died Oct. 6, 1859
Mary, April 14, 1846,	died Oct. 22, 1866
Albert, Sept. 2, 1855,	died March 30, 1884
Elizabeth,	March 16, 1856
Clarke D.,	April 1, 1856
Edgar, June 7, 1868,	died April 1, 1881
Lizzie,	bapt. Aug. 1, 1875
Annie,	bapt. May 7, 1876
Elizabeth,	pro. May 7, 1876
Minnie,	bapt. April 7, 1878
Oscar,	pro. Jan. 3, 1880
CRUMB Harriet,	Feb. 7, 1858
CUTTER Goven,	April 6, 1873

D

DALLEY Mary J.,	Dec. 2, 1860
DAVEY J. H.,	Sept. 12, 1872
DAVIS Elizabeth,	Sept. 30, 1849
Clarrissa,	April 1, 1856
Charles, April 5, 1868,	died June 24, 1888
Fransia F.,	April 5, 1868
Harriet,	April 5, 1868
Julia A.,	April 5, 1868
Randall, April 5, 1868,	died March 8, 1886
Ella, June 7, 1868,	died Feb. 16, 1872
Ambrose E., bapt. May 5, 1878,	acc. killed Nov. 11, 1879
DAWLEY Perry,	April 8, 1871
Jennie,	bapt. March 13, 1887
DENNIS Annie, bapt. May 7, 1876, joined Baptist Church at Groton, Ct.,	died June 2, 1884
Welcome,	pro. May 7, 1876
DICKENS Betsey,	May 1, 1856
Amos,	April 8, 1871
Mrs. Amos,	April 8, 1871
DUNHAM Catharine,	Nov. 1, 1857
Alvah,	April 5, 1868

E

EATON H. M., March 1, 1873,	letter given Jan. 24, 1896
-----------------------------	----------------------------

EATON Joanna L., March 1, 1873,	letter given Jan. 24, 1896
ECCLESTONE Harris,	March 16, 1856
Hannah,	April 1, 1856
Phebe A.,	Nov. 22, 1857
Phebe N.,	reinstated Nov. 22, 1857
Maria,	March 3, 1861
Thomas,	March 17, 1861
Charles H., letter from Minnesota, Feb. 18,	
1883, letter given to join Advent Church	
at Lafayette, R. I.,	Dec. 1, 1896
Sally Victoria, letter from do, do, letter do, do	Dec. 1, 1896
EDWARDS Hannah (Burdick),	April 25, 1847
Richard, April 25, 1847,	dropped March 4, 1865
Isaac,	March 2, 1851
Charles T., Jan. 2, 1870,	dropped Feb. 17, 1872
Lucy A., Jan. 2, 1870,	dropped Feb. 17, 1872
ELLIS Nicholas,	letter Jan. 3, 1880

F

FITZ GERALD Harriet,	April 30, 1866
George E.,	Oct. 14, 1866
FREESTONE Sarah,	March 20, 1858
FRIEND Susan (Nye),	Jan. 25, 1865

G

GAGER Frances,	March 17, 1861
GARDNER Lydia C.,	Feb. 1, 1851
William, Feb. 1, 1851,	died April, 1852
G. R., June 3, 1866,	dropped Jan. 10, 1876
Hannah, June 3, 1866,	dropped Jan. 10, 1876
Vira, June 7, 1868,	letter given Dec. 26, 1878
GAVITT Freelove V. (Thompson),	April 25, 1847
Sylvester,	March 3, 1848
Polly, Jan. 13, 1850,	died April 15, 1883
Timothy,	March 2, 1851
Sarah,	June 1, 1851
Sarah,	April 1, 1856
Charles,	Nov. 1, 1857
George E.,	Nov. 1, 1857
James L.,	Nov. 22, 1857
Mary,	Nov. 22, 1857
Dorcas L., Nov. 29, 1857,	died Feb. 7, 1872
Martha,	Feb. 7, 1858
Joseph,	Dec. 11, 1864
Joseph William,	Dec. 11, 1864
Hannah T.,	June 3, 1866
Sarah,	pro. Jan. 3, 1875
Jennie,	Feb. 3, 1884
GOULD Martha,	Nov. 22, 1857
Louisa,	Jan. 10, 1858
Alice G.	

GRAY Cyrus,	Jan. 6, 1861
GREENÉ Halsey, Dec. 1, 1850,	died Nov. 17, 1877
Mercy,	Dec. 1, 1850
Sarah,	Dec. 6, 1857
William, Dec. 6, 1857,	died April 11, 1888
Lucius I.,	Dec. 4, 1869
Mary E.,	Dec. 4, 1869
Henry, bapt. June 13, 1875,	died July 9, 1875

H

HALL William, April 1, 1856,	dis. June 20, 1858
Anna,	Dec. 20, 1857
Oliver D., Dec. 20, 1857,	dis. May 24, 1868
Susan, Dec. 20, 1857,	dis. May 24, 1868
William, Dec. 20, 1857,	died April 21, 1860
Mary,	June 4, 1865
Abby Elizabeth,	June 3, 1866
Lucy C.,	Feb. 26, 1870
Lyman E.,	Feb. 26, 1870
HALOOSA Charles,	pro. Nov. 2, 1873
Elizabeth,	pro. Nov. 2, 1873
HAMPTON James H.,	bapt. Aug. 17, 1879
HARVEY John D., April 1, 1855,	died April, 1876
Lydia A.,	April 1, 1855
Mary Hannah,	June 3, 1866
HAY Phebe,	Dec. 11, 1864
HAYHURST Charles, letter from Fall River,	
Aug. 8, 1886,	letter given March 16, 1887
Mary J, letter from do, do, letter do	March 16, 1887
HAZARD Thomas,	April 30, 1866
Thomas E.,	April 30, 1866
HEALEY Matilda,	Dec. 6, 1857
HOLDREDGE Martha, March 2, 1851,	died June 19, 1859
HOLMAN Joseph,	bapt. Feb. 1, 1879
HOPKINS Annie L.,	bapt. March 17, 1878
HORN John,	Dec. 3, 1871
HOUGH Fanny A.,	bapt. May 12, 1878
HOXSIE Mary Ann,	Nov. 28, 1847
Susan, Dec. 5, 1847,	died Nov., 1878
Sarah F.,	Nov. 6, 1859
Mrs. Caleb, July 3, 1870,	dropped Feb. 17, 1872
HUCKINS Mary J.,	bapt. Jan. 4, 1877

I J

JAMES Jane,	April 1, 1855
Gardner,	March 16, 1856
George,	Dec. 11, 1864
Elizabeth,	Feb. 19, 1865
Emma,	bapt. March 13, 1887
Elizabeth, from Hope Valley,	April 30, 1887

JOHNSON Martha E.,	Jan. 6, 1857
John,	Nov. 22, 1857
Sarah,	Dec. 25, 1864
JONES Lucy A.,	Dec. 1, 1862

K

KENNEDY James,	pro. Jan. 3, 1880
KENNEY Mary H.,	pro. Jan. 3, 1875
Thomas,	pro. Jan. 3, 1875
Walter,	bapt. March 11, 1877
KENYON Abby A. S., Nov. 22, 1857,	dis. Sept. 24, 1866
Oliver H.,	Nov. 22, 1857
Jane,	June 3, 1866
Betsey,	May 3, 1870
Etta,	pro. Jan. 3, 1880
KINGSLEY Mumford, April 8, 1871,	died Nov. 24, 1887

L

LANPHEAR Calvin,	Nov. 1, 1857
Courtland,	Nov. 1, 1857
Maria, bapt. Nov. 27, 1857,	died April 6, 1881
Harriet,	Nov. 29, 1857
Elizabeth, June 3, 1860,	dis. Dec. 17, 1874
Ann F.,	Jan. 6, 1861
Nancy,	Oct. 16, 1861
Susan,	Jan. 5, 1862
LAWTON Peleg,	Nov. 1, 1857
Sarah E.,	Nov. 1, 1857
Sarah M.,	Nov. 1, 1857
William B.,	Nov. 1, 1857
Everett,	bapt. March 13, 1887
LEDWARD Joseph, Dec. 11, 1864,	died March 14, 1890
George, April 2, 1865,	died June 12, 1876
Phebe T.,	June 4, 1865
Arthur J., June 3, 1870,	died July 31, 1881
Hannah,	June 3, 1870
John,	June 3, 1870
Maude,	June 3, 1870
Henry C.,	Jan. 17, 1884
Willie H. (9 years),	bapt. Feb. 3, 1884
C. H.,	bapt. March 13, 1887
LEWIS Nancy,	June 3, 1860
Irving E., April 9, 1871,	dis. June 5, 1871
Mary Ann,	bapt. Sept. 6, 1873
Mrs. Jane A.,	pro. April 3, 1887
Joseph,	pro. April, 1887

M

MABBETT Sarah J.,	Nov. 1, 1857
Henry John,	Dec. 6, 1857

MABBETT Thomas,	Dec. 6, 1857
MacGREGORY Jane E., Sept. 30, 1849,	dis. July 1, 1850
MAGGS Samuel, letter Nov. 2, 1873,	dis. Jan. 24, 1896
Samuel,	letter June 30, 1877
MAIN Almira, March 16, 1856,	dropped March 22, 1860
MALOONEY Betsey (Kenyon), April 30, 1866,	died June, 1879
MARCHANT Mary, bapt.	April 7, 1878
MARTIN William,	April 1, 1856
Lizzie,	pro. Feb. 2, 1884
William S.,	bapt. March 13, 1887
McCAUSLAND Margaret, May 5, 1867,	withdrew Jan. 20, 1869
McKENDRIC Mrs. Jane,	bapt. May 8, 1887
MINER Erastus,	Sept. 23, 1866
Jane,	Nov. 4, 1866
Herman,	June 7, 1868
Fanny M. (Gavitt), bapt. Aug. 1, 1875,	died Jan. 12, 1890
Mary,	bapt. April 7, 1878
Sarah,	bapt. April 7, 1878
Annie,	bapt. Feb. 1, 1879
MITCHELL Samuel,	Dec. 7, 1856
Harriet,	May 5, 1867
Nellie C.,	bapt. March 17, 1878
Laura E.,	bapt. May 5, 1878
MOON Phebe M.,	March 20, 1858

N

NASH Maggie, bapt. May 5, 1878,	died June 2, 1888
NEWGAN George,	Jan. 6, 1861
NICHOLS Martha E.,	July 3, 1870
Ada,	bapt. March 11, 1877
NIXSON James,	Dec. 25, 1864
NOYES Belinda, Jan. 28, 1844,	died Feb. 1, 1847
Jack, Jan. 28, 1844,	died Aug. 11, 1856
Ann, April 6, 1845,	dis. Dec. 1, 1846

O

OBINE Emeline,	Aug. 3, 1851
OWEN Margaret,	April 1, 1856
Emeline, March 17, 1861,	dis. Nov. 24, 1864

P

PARKE Frederic J., March 5, 1870,	letter Oct. 11, 1873
Susan E., March 5, 1870,	letter Oct. 11, 1873
PEABODY Ann,	Feb. 1, 1851
William G.,	Feb. 1, 1851
PEARCE Bernard W.,	Dec. 24, 1843
Martha H., Dec. 24, 1843,	died Aug. 18, 1853

PEARCE Mary Esther,	Nov. 15, 1857
Curtin, Dec. 11, 1864,	withdrew March 15, 1869
William,	Dec. 11, 1864
PECKHAM Denison,	March 18, 1848
Ellen, June 3, 1866,	letter July 31, 1881
PEIRCE Aaron,	June 1, 1851
Emily, June 1, 1851,	died July 6, 1855
Edward,	April 1, 1855
Harriet S., April 1, 1855,	letter Jan. 14, 1876
Martha,	April 1, 1855
Mary,	April 1, 1855
Edgar,	March 16, 1856
Frances,	April 1, 1856
Rufus, Dec. 31, 1859,	withdrew May 5, 1862
Elizabeth, Aug. 5, 1860,	dis. Oct. 3, 1862
Curtis J.,	re-admitted May 31, 1871
Cannie,	bapt. Aug. 5, 1877
Gertrude M.,	letter from Holyoke, Mass., March 1, 1884
PENDLETON Clarrissa, Dec. 24, 1843,	died Aug. 22, 1875
Taylor,	Dec. 24, 1843
Louisa,	Jan. 28, 1844
Anna, Feb. 4, 1844,	died April 5, 1870
Susanna, Feb. 4, 1844,	died Jan. 20, 1857
Amanda,	April 6, 1846
Mary Jane,	April 25, 1847
William T., April 25, 1847,	died Jan. 4, 1887
Margaret,	Jan. 10, 1858
POLLOCK Margaret,	Dec. 11, 1864
Robert,	Dec. 11, 1864
POWERS John,	Nov. 29, 1857
PROCTOR Elizabeth,	Dec. 11, 1864
Emma, bapt.	March 11, 1877
PUGH Mrs. Sarah Ann,	pro. May 8, 1887
Thomas G.,	bapt. March 13, 1887

Q R

RANDALL Altama, July 2, 1871,	died in autumn of 1880
REED William A.,	bapt. July 2, 1876
RENTER Barbara,	bapt. Aug. 3, 1887
RICHMOND Mary,	bapt. April 7, 1878
ROBINSON William,	March 2, 1851
Rowland,	Oct. 28, 1866
William S.,	Aug. 21, 1870
Mary,	Feb. 3, 1884
RODMAN Hannah, (col.),	April 1, 1856
ROGERS Ann E.,	Nov. 15, 1857
ROSS Mary, Nov. 11, 1849,	died March 25, 1865

S

SANFORD George,	June 1, 1851
-----------------	--------------

SANFORD Mercy,	June 1, 1851
SAUNDERS Lydia A.,	Dec. 25, 1864
SAYER Jane C. (Bradford),	April 25, 1847
SCOTT John V.,	Oct. 14, 1866
Henry,	pro. Jan. 3, 1880
SHEFFIELD Annie,	Feb. 3, 1884
SHERLEY Harriet,	Dec. 2, 1860
SHERMAN Emeline, Dec. 5, 1847,	died 1890
Thomas,	April 24, 1848
Robert A.,	Aug. 20, 1870
Lucy,	bapt. March 13, 1887
SHORT Mary,	Nov. 1, 1857
SISSON Rebecca, Dec. 24, 1843,	died Dec. 24, 1871
Mary Jane,	Nov. 15, 1857
Desire,	Nov. 29, 1857
Eliza, Dec. 25, 1864,	letter to Olneyville, April 2, 1891
Benjamin,	bapt. April 7, 1878
Edwin,	bapt. April 7, 1878
Emma, bapt. April 7, 1878,	letter March 4, 1882
Frances,	bapt. April 3, 1887
SLACK Charles,	bapt. Aug. 5, 1877
Nancy,	letter Aug. 5, 1877
Jennie,	bapt. April 3, 1887
Annie, bapt. April 3, 1887,	died Nov. 1, 1888
SLAVNAN John,	March 1, 1873
SLOAN Ella M.,	bapt. Aug. 29, 1880
letter to Baptist Church, Rockville, Ct.	
SLOCUM Harris,	Nov. 6, 1859
Elizabeth,	Oct. 14, 1866
Lottie, April 8, 1871,	letter Jan. 3, 1855
Hannah, letter March 11, 1877,	letter May 4, 1878
Judson, letter March 11, 1877,	letter May 4, 1878
SMITH Aseneth, Dec. 24, 1843,	died April 17, 1869
Charles,	Dec. 24, 1843
Mary Ann,	Jan. 2, 1848
Eliza,	April 1, 1856
John,	Jan. 10, 1858
Martha,	Feb. 5, 1870
Orlando,	April 8, 1871
Sarah (Chapman), April 8, 1871,	died Sept. 8, 1874
Mary A.,	bapt. May 8, 1887
Andrew,	pro. April 3, 1887
STANNARD Alice,	bapt. Feb. —, 1867
Eli P., letter from Medusa, N. Y.,	Feb. 2, 1884
Estelle, letter from do	Feb. 2, 1884
Charles H.,	bapt. Feb. 3, 1884
STANTON Samuel, April 25, 1847,	died Aug. 23, 1860
Martha,	1860
STEVENSON Samuel, Nov. 4, 1866, died aged	
42y 8 m 30d	May 13, 1890
STILLMAN Abby, April 25, 1847, died	Jan. 22, 1851
SWEET Bertha,	bapt. March 13, 1887

T

TAYLOR Joseph, March 16, 1856,	withdrew Feb. 27, 1869
Betsey Ann, April 1, 1856,	died April 9, 1885
Betsey, Nov. 27, 1857,	died Aug. 20, 1867
Elder John,	Nov. 29, 1857
Louisa,	pro. Jan. 17, 1884
Stephen A., letter from Advent Church, Ston-	
ington,	Jan. 17, 1884
TERRY Elliott,	Jan. 10, 1858
Lucretia,	Jan. 10, 1858
THOMAS Watson,	Feb. 7, 1858
THOMPSON Joshua, Dec. 24, 1843,	died July 1, 1891
Charles W., April 25, 1847,	died Oct. 24, 1864
Eunice P., April 25, 1847,	died April 21, 1888
Joshua, April 25, 1847,	died May 10, 1858
Mary B.,	May 5, 1849
Julia, Sept. 30, 1849,	dropped March 4, 1865
Edwin, March 2, 1851,	died Jan. 4, 1880
Phebe M., March 1, 1856,	letter Oct. 14, 1874
Mary,	April 1, 1856
Mary,	Nov. 22, 1857
Maria (Lanphear), Nov. 29, 1857,	letter 1875
Alexander C.,	June 7, 1868
Ann Augusta,	June 7, 1868
Fanny B., June 7, 1868,	letter Oct. 6, 1888
Harriet N.,	Feb. 5, 1870
Horatio R.,	Feb. 5, 1870
Mary,	Feb. 2, 1884
THURBER Sarah,	Dec. 14, 1851
William,	Dec. 14, 1851
TINKER Elizabeth,	bapt. Sept. 5, 1880
Malvin A.,	bapt. Sept. 5, 1880
TUCKERMAN Mary A., Dec. 24, 1843,	dis. June 22, 1847
Oliver, Feb. 4, 1844,	dis. June 22, 1847

U

UNDERWOOD Harriet E., Feb. 5, 1870,	letter July 1, 1874
UTTER Almeron J.,	letter Feb. 1, 1879
Mary A.,	letter Feb. 1, 1879

V

VARS Amelia, April 24, 1848,	dis. Jan. 25, 1869
George W., April 24, 1848,	dis. Jan. 25, 1869
VARSE Munroe,	July 5, 1857
VICKHON Elizabeth (Thompson),	Jan. 2, 1847
VIEDDY Emma Jane,	Sept. 30, 1849
VOSE Mary Jane, April 25, 1847,	died Dec. 5, 1883
Albertus,	March 16, 1856

VOSE Harris,

March 16, 1856

W

WALKER John M.,	Nov. 1, 1857
WALL Fannie (Card), Feb. 3, 1884,	letter Nov. 13, 1890
WALLWORTH James,	Oct. 21, 1849
Jane,	July 5, 1857
WARMINGTON C.,	Sept. 12, 1872
WATSON Hannah W.,	June 3, 1866
WAY John,	March 16, 1856
Augusta,	April 1, 1856
Jane,	April 5, 1868
WEST Jane, Dec. 24, 1843,	died Nov. 8, 1850
William,	Dec. 11, 1864
Sarah Frances,	April 30, 1866
George B.,	Feb. 26, 1870
Edward W.,	March 1, 1873
WHEELER Mary E., pro. Aug. 1, 1875,	letter Feb. 4, 1888
Horace L., pro. Aug. 1, 1875,	letter Feb. 4, 1888
WHITE George, Dec. 3, 1871,	dropped July 6, 1873
WILCOX Catharine,	Dec. 5, 1847
Elizabeth,	March 16, 1856
Sarah,	Nov. 29, 1857
Mary,	bapt. April 7, 1878
Ella,	bapt. May 5, 1878
WILLIAMS Effie J.,	Feb. 5, 1870
Truman A.,	Feb. 5, 1870
WOOD Caroline A.,	May 17, 1868
Jonathan N.,	May 17, 1868
WRIGHT Eunice,	Feb. 19, 1865

X Y Z

Nothing under these letters.



Westminster Congregational Church,

PROVIDENCE.

This body of Christians was formed Jan. 5, 1828, and Jan. 5, 1878, they celebrated its Semi Centennial which proceedings were published in pamphlet form with a list of its members.

To this publication we refer the reader for the further history of both Church and Society.

In our list d means death, r withdrawn or removed, c Church, s Society.

Members.

A

ABORN John W., d s	Jan. 18, 1828
Abby, d c	April 3, 1831
James, d s	July 12, 1831
James, r s	Oct. 19, 1868
ADAMS Lewis L., s	March 31, 1873
ADIE Alexander F., s	Oct. 17, 1836
AKERMAN Charles, s Nov. 5, 1839,	c March 7, 1852
Lucy E., d c	July 3, 1842
ALDRICH William L., d s	July 6, 1829
Esek, d s	Oct. 21, 1834
Anna I., r c	April 5, 1835
William S., r c	April 5, 1835
ALLEN Benjamin, r s	July 6, 1829
Phebe, d c	Dec 4, 1846
ANDREWS Stephen D., s	Oct. 18, 1841
ANGELL Albert N., s	Oct. 19, 1868
Emily F., c	June 7, 1874
Mary M., c	June 7, 1874
ANTHONY Henry, s	Jan. 18, 1828
Burrington, d s	April 23, 1828
John G., d r s	Dec. 5, 1832
Edward, d r s	Oct. 21, 1834
James G., d s	Oct. 19, 1835

ANTHONY James C., r s	Nov. 5, 1839
Charlotte, c	Oct. 5, 1845
Margaret E., c	April 2, 1848
Sarah B., c	April 2, 1848
Mary B., c	July 2, 1848
Mary S. (Weaver), c	Oct. 4, 1848
Frederic E., s	Oct. 16, 1876
Edward J., s	Jan. 13, 1878
ARMSTRONG Scott C., d	Aug. 27, 1849
ARNOLD Lemuel H., d r s	July 12, 1831
Salmon Aug., r s	Dec. 5, 1832
George C., s	Oct. 19, 1835
William S., r s	Nov. 5, 1839
Welcome, d r s	Oct. 18, 1841
Lemuel, r s	Nov. 4, 1851
Samuel, s	Dec. 22, 1856
Phebe R., c	July 5, 1863
Frederic W., s	Oct. 19, 1868
Anna M., c	April 2, 1871
Christopher B., Jr., s	March 31, 1873
Nathan T., s	March 31, 1873
Josephine, c	June 7, 1874
ASHTON Louisa A., d c	Feb. 2, 1840
ATKINSON Eliza A., r c	Dec. 1, 1850
L. J., d r s	Nov. 4, 1851

B

BABBITT Henry P., d s	July 12, 1831
BABCOCK Latham, r s	April 23, 1828
BAKER George P., r s	Dec. 22, 1856
Elijah C., s	Oct. 31, 1860
Sarah P., c	March 6, 1870
BALCH John R., r s	June 16, 1828
Joseph, Jr., d r s	June 16, 1828
BARKER Cyrus, d s Jan. 18, 1828,	c Nov. 2, 1828
Ann S., r c	Nov. 2, 1828
Joseph A., r c July 5, 1829,	s r July 12, 1831
Stephen A., r s	Oct. 31, 1860
BARNABY Abner J., s	Jan. 13, 1878
BARROWS Maria L. (Baker), c	Oct. 5, 1867
BARRY Martha, d s c	Nov. 2, 1828
BARTLETT John R., r s	July 12, 1831
BARTON David, d s	April 23, 1828
BECKWITH Amos N., s	Oct. 16, 1865
Stevens, s	Oct. 19, 1868
Robert L., s	Jan. 13, 1878
BEERS Spencer, r s	Oct. 21, 1834
BELCHER Joseph H., s	Jan. 13, 1878
BENSON George W., r d s	Dec. 5, 1832
BILLINGS Alpheus, d c	July 3, 1842
Lydia M., d c	July 3, 1842

BOUTELLE William, s	Jan. 13, 1878
BOWEN Tully D., r d s	April 23, 1828
William, r s	Oct. 16, 1865
Mrs. Charles W., r s	Oct. 19, 1868
BOWER Samuel J., d s	Dec. 5, 1832
BRAMAN David H., d s	Dec. 22, 1856
BRIDGES Annie D., c	June 3, 1877
Humphrey A., s	Jan. 13, 1878
BRIGGS George W., r c	April 3, 1831
BROWN William Whipple, r s	July 12, 1831
Thomas, s	July 12, 1831
William Waterman, s	Oct. 18, 1841
Alice R., r c	Oct. 7, 1855
John A., s	Dec. 22, 1856
BROWNELL Roxellanna A., c r	July 5, 1840
BROWING Champlain K., s	Nov. 4, 1851
BUCKLIN James C., s	June 16, 1828
Lucy D., c	April 7, 1833
James A., s	March 31, 1873
BUDLONG Oliver A., r s	Dec. 5, 1832
BULLOCK William P., d r s	July 12, 1831
William H., r s	Oct. 16, 1865
BURDETT Jessie, r s	March 31, 1873
BURDICT Marcus M., s	March 31, 1873
BURR Edward, s	Oct. 31, 1860
BUTLER Cyrus, s	Oct. 31, 1860
BUTTS Isaac, d s	April 23, 1828
Seth, Jr., r s	July 12, 1831
John W., s	Dec. 5, 1832
Mehitable, c	Oct. 5, 1839
John W., Jr., s	Oct. 19, 1863
Frank, d s	Oct. 19, 1868

C

CALDER William, r d s	Dec. 5, 1832
Albert L., s	Dec. 22, 1856
George B., s Dec. 22, 1856,	c July 5, 1868
Katharine C., c	July 5, 1868
William C., s	Jan. 13, 1878
CAPRON William, r s	Nov. 4, 1851
CARLILE Frances Y., d s	April 23, 1828
CARNOE William M., r s	Oct. 16, 1865
CARPENTER Thomas F., r d s	April 23, 1828
F. W., r s	June 16, 1828
Henry G., r s	Nov. 4, 1851
Thomas J., r s	Dec. 22, 1856
Clarence H., s	Jan. 13, 1878
CARR George W., s	Jan. 13, 1878
CARTER Cornelius S., r c, June 7, 1829,	s July 12, 1831
Sarah P., d c	June 7, 1829

CARTER Silence, d c	June 7, 1829
Susan, r c	Dec. 7, 1834
CARVER Lydia G., r c	March 1, 1835
CASE Philip, s d	July 12, 1831
Mrs. Philip, s	Jan. 13, 1878
CHACE William M., d s	Oct. 17, 1836
Ira H., r s	Jan. 17, 1842
Lydia B., c	March 7, 1852
CHADSEY George H., s	Oct. 19, 1863
CHAPIN Amory, r d s	July 12, 1831
CHILDS Charles H., d s	Oct. 21, 1834
Mrs. Charles H., s	Oct. 19, 1868
CLAFLEN Oren, r d s	Nov. 4, 1851
CLARK Enock W., r s	Dec. 5, 1832
Henry C., s	Dec. 22, 1856
Horace, s	Oct. 19, 1868
CLARKE William E., r s	July 12, 1831
George L., r s	Dec. 22, 1856
CLEVELAND David A., r s	Nov. 4, 1851
COLES Mary A., c	July 4, 1870
COLESWORTHY William W., r s	Nov. 5, 1839
COLWELL Francis, r d s	July 12, 1831
COOK Otis M., r s	Oct. 16, 1865
COOKE Isaac B., d s	Dec. 5, 1832
Enos A., d s	Oct. 18, 1841
CORNETT Henry T., d s, Oct. 19, 183—,	c Jan. 2, 1848
Hannah V., c	June 4, 1848
William, r s	Aug. 27, 1849
CORY John W., r d s	Nov. 5, 1839
COWING Joseph, d s	April 23, 1828
Elizabeth, d c	April 7, 1833
Esther W., d c	April 7, 1833
Mary, d c	April 7, 1833
Ward, d s	Nov. 5, 1839
COY George W., r d s	June 16, 1828
CRANSTON James E., s	Dec. 22, 1856
Henry C., r s	Oct. 16, 1865
George K., s	Dec. 5, 1870
CRAPO Samuel A., d s	Jan. 18, 1828
Philip, d s	July 1, 1828
CROSBY William G., r s	Dec. 22, 1856
CURRY Aaron B., s	March 31, 1873
CUSHING George W., r s	Oct. 17, 1836

D

DANA George, d s, Jan. 5, 1828,	c Nov. 2, 1828
Peyton, d s, Jan. 18, 1828,	c Nov. 2, 1828
Betsey, c	Nov. 2, 1828
Esther, c d	Nov. 2, 1828
DART William H., d s, Oct. 17, 1836,	c Feb. 3, 1861
Susan P., c, July 3, 1842,	s Oct. 19, 1868

DART William B., s, Oct. 19, 1863,	c March 5, 1865
George H., s	March 31, 1873
DAVIDSON J. J., d s	April 23, 1828
John S., d s	Aug. 27, 1849
Sarah B., c	July 1, 1855
DAVIS Thomas, r s	Dec. 5, 1832
Benjamin, r s	Oct. 21, 1834
Edward N., r d s	Aug. 27, 1849
DENNIS Samuel C., s	Dec. 22, 1856
DIMAN Emma G. (Stimson), c	Oct. 7, 1855
DOYLE Thomas, r s	July 12, 1831
Martha J., d c	Jan. 7, 1844
Thomas A., c, June 4, 1848,	s r Aug. 7, 1849
Sarah E., c	June 1, 1856
Louis J., s	Oct. 16, 1865
DRAPER Edward, d s	Jan. 5, 1828
Henry S., d s	Jan. 5, 1828
Jonathan G., r s, Jan. 5, 1828,	c April 5, 1835
DUNN William J., r s	April 23, 1828
DYER Albert F., d s	Jan. 18, 1828
Cyrus, d r s	April 23, 1828
Olney, d s	July 6, 1829
Amey A., c	June 7, 1829
Charles, Jr., d s	Oct. 18, 1841
Frances E., c, March 7, 1852,	s Oct. 17, 1868.
Hannah F., d c, July 4, 1858,	s Oct. 17, 1868

E

EARLE William, s	Aug. 27, 1849
William H., s	Jan. 13, 1878
EAYRS William, r s	July 12, 1831
EDDY John H., s, Nov. 4, 1851,	c July 4, 1858
Mercy P., c	July 4, 1858
John H., Jr., s	March 31, 1873
ELLERY Conrad C., r s	Oct. 17, 1836
ELLIOTT George C., r s	Oct. 17, 1859
ELLIS Isaac, r s	Oct. 21, 1834
EVERETT Amherst, r d s	July 12, 1831
Richmond P., s	Dec. 22, 1856
EWER Peter, r s	July 12, 1831

F

FARMER Thomas, d s	April 23, 1828
FARNUM Charlotte B., c	Dec. 2, 1855
Alexander, s	Dec. 22, 1856
FARLEY Lydia C., r c	April 3, 1831
FENNER Joseph J., r s	April 23, 1828
Cornelius George, d s	June 16, 1828
Thomas B., d s	June 16, 1828

FENNER Welcome, r s	Dec. 5, 1832
Jeremiah, d s	Oct. 21, 1834
Harriet D., d c	July 7, 1839
Hepza A., d c	July 7, 1839
Charles, d r s	Nov. 5, 1839
Avis E., c d	Oct. 5, 1845
FERRIS Peter W., d c, March 4, 1832,	s Oct. 17, 1836
Susan A., r c	March 4, 1832
FESSENDEN William B., d s	Nov. 5, 1860
Thomas F., s	Oct. 16, 1865
FIELD William L., d s	April 23, 1828
John A., r d s	June 16, 1828
James H., s	Oct. 17, 1859
Edward, s	Oct. 19, 1863
James F., s	Oct. 16, 1876
FLAGG John F. B., d s	Jan. 18, 1828
Henry, d s	Nov. 4, 1851
FOSTER Zeoline, r c	July 7, 1833
Edward W., s	Jan. 13, 1878
FOX Abiel, r s	July 12, 1831
FREEMAN Marshall B., r s	June 16, 1828
FRYE John J., s	Jan. 13, 1878
FULLER Pliney B., d s	Dec. 5, 1832
Hiram, r s	Jan. 17, 1842

G

GARDNER Lucinda, d c	July 3, 1842
Henry W., s	Aug. 27, 1849
Emma, d c	June 6, 1868
Mary R., c	Jan. 7, 1877
GLADDING Samuel, r s	Jan. 18, 1828
Nathaniel, r s	Jan. 18, 1828
John, d s	April 23, 1828
Henry G., s	July 12, 1831
James W., d s	Oct. 18, 1841
John C., r s	Oct. 19, 1863
Sarah C., d c	Oct. 3, 1875
GODFREY Charles F., s	Oct. 16, 1865
Hannah B., c	June 6, 1868
Sarah F., c	June 6, 1868
Harriet A., c	May 5, 1872
GREEN Anna (Larned), c	Oct. 1, 1848
Anna L., c	July 5, 1868
GREENE Mary W., r c	April 5, 1840
Charles W., s	Oct. 19, 1868
Josephine M., c	June 4, 1876
GRINNELL George, d s	July 12, 1831
Thomas E., d s	Aug. 27, 1849
GRISWOLD Martha E. (Paine), c	April 14, 1854

H

HALLET George W., s	Oct. 17, 1836
HAMLIN Hetty, d c	Nov. 2, 1828
Samuel E., d s	July 12, 1831
William, r d s	Oct. 17, 1836
Richard E., r s	Oct. 15, 1838
HARDING Jeannette, d c	Sept. 2, 1832
Joshua, r s	Oct. 16, 1865
HARRINGTON Albert, r s	Nov. 4, 1851
HARRIS Caleb, d s	Dec. 22, 1856
Mrs. Caleb, s	March 31, 1873
HARTSHORN Thomas C., d s	June 16, 1828
Sylvester, d s	Nov. 5, 1839
Samuel W., r s	Aug. 27, 1849
Charles P., c Jan. 4, 1852,	r s Dec. 22, 1856
Helen A. (Snow), c	Oct. 7, 1855
HASTINGS Nathan, r d s	Jan. 5, 1828
Abigail, r d c	Nov. 2, 1828
Jane, r d c	Nov. 2, 1828
HATHAWAY Ephraim A., d s	Oct. 21, 1834
HAWES Amos B., s	Dec. 22, 1856
HAWKINS Thomas M., s	Dec. 22, 1856
Mary, d c	Oct. 3, 1858
HEALEY Benjamin W., r s	March 31, 1873
HEATON David, 2d, d s	Dec. 22, 1856
Charlotte F., d c	Dec. 6, 1874
Ida F., c	Dec. 6, 1874
HEDGE Frederick H., r s	Nov. 4, 1851
Frederick H., Jr., r s	Dec. 22, 1856
HENDERSON William H., r s	Oct. 17, 1859
HOBBS John C., r s	Oct. 16, 1865
HOLDEN Charles, r d s	Dec. 8, 1832
HOWE George W., d s	July 6, 1829
HOWLAND John, r d s	July 12, 1831
Janetta, d c	March 4, 1832
John A., r s	Nov. 5, 1839
Henry A., s	Feb. 2, 1843
Susan, d c	Oct. 1, 1848
Ida A., c	Oct. 4, 1868
Cyrus A., s	Oct. 16, 1876
HUDSON Horatio G., d s	July 12, 1831
Henry E., d s	Oct. 17, 1836
HUGHES John L., d s	April 23, 1828
Elizabeth, d c	March 5, 1837
HUMPHREY Walker, r d s	July 12, 1831
HURLBURT Jane C., d c	Jan. 17, 1833
Mary, d c	April 7, 1833
HYDE Ellen, c	June 3, 1877

I

IRISH Charles T., r c Sept. 1, 1867

J

JACKSON George, r d s July 12, 1831
 JANES Edwin E., d s Nov. 4, 1851
 JASTRAM Mawney, r d s Dec. 5, 1832
 JENCKES John C., d s Jan. 5, 1828, c Nov. 2, 1828
 Fanny S., c Nov. 2, 1828
 Sarah S., c July 3, 1842
 Charles W., c March 5, 1848, s Nov. 4, 1851
 Thomas A., r d s Nov. 4, 1851
 Harriet E. (Sheldon), c Oct. 7, 1855
 John J., s Dec. 22, 1856, c Jan. 1, 1865
 JOHNSON Harriet A., c March 5, 1848
 Joseph C., s Oct. 17, 1868
 JONES Josiah, d s April 23, 1828

K

KEACH William W., d s Dec. 22, 1856
 Mary T., c July 5, 1868
 Mrs. William W., s Jan. 13, 1878
 Robert L., s Jan. 13, 1878
 KEEP Mary J. (Phillips), r c Jan. 31, 1836
 Martha C. (Phillips), d c Jan. 31, 1836
 David C., r d s Oct. 18, 1841
 KELLEY Sophia P., c March 4, 1832
 Robert, r s Nov. 4, 1851
 KENDALL Henry L., s April 23, 1828
 Susan, d c Nov. 2, 1828
 Hiram, d s Nov. 5, 1839
 Jane W., c June 4, 1848
 George, r d s Dec. 22, 1856
 Henry E., d s Oct. 17, 1868
 KENNON Charles H., d c March 6, 1859
 Charles V., r s Oct. 17, 1868
 KENYON Stephen C., d s July 12, 1831
 KIMBALL Rufus W., d s Feb. 2, 1843
 Charles A., r s Oct. 16, 1865
 Henry M., r s Oct. 17, 1868
 KNOWLES Joseph, d s Oct. 17, 1836
 John C., s Dec. 5, 1870
 Ella A., d c May 5, 1872
 Mrs. Joseph, s Jan. 13, 1878

L

LARNED Horace, d s July 6, 1829

LATHAM Cornelia W., d c	April 14, 1854
LAW Charles, s	Oct. 19, 1868
LAWTON Josiah, d s	Dec. 5, 1832
LEETE George A., s	March 31, 1873
William A., s	Jan. 13, 1878
LEGETT Charles F., d s	April 23, 1828
Elizabeth, r c	March 1, 1835
Emmeline M., r c	Feb. 5, 1837
LELAND A. M., r s	Nov. 4, 1851
LEONARD Henry, d s	March 31, 1873
LEWIS C. K., r s	Oct. 19, 1863
LINCOLN Samuel, d s	Oct. 17, 1836
LINDSEY Benjamin M., s	April 23, 1828
Eleanor A., r c	July 5, 1834
LIPPITT Robert L., d s	Nov. 8, 1852
Christopher, s	Oct. 31, 1860
Louisa G., c May 4, 1873,	s Jan. 13, 1878
LOCKWOOD Rhodes, r d s	April 23, 1828
R. G., r s	Oct. 17, 1836
LOW Joseph H., d s	Dec. 5, 1832
LUTHER Emily, c	Nov. 7, 1852
John, r d s	Dec. 22, 1856
LYMAN Henry B., d s	July 12, 1831
Mrs. Caroline, s	Jan. 13, 1878
Daniel W., s	Jan. 13, 1878
LYON Danforth, d s	Jan. 18, 1828

M

MACKEE James A., s	Jan. 13, 1878
MANCHESTER Henry N., s	Dec. 22, 1856
MARSHALL William, r d s	Dec. 5, 1832
Caleb S., r s	Oct. 21, 1834
E. A., r s	Oct. 17, 1836
MARTIN Elhanan, r s	Oct. 21, 1834
Richard C., d s	Nov. 4, 1851
MASON Owen, d s	April 23, 1828
Earl P., r d s	June 16, 1828
John W., d s	Dec. 22, 1856
MATHEWSON Isaac, d s	April 23, 1828
MAURAN Joseph, r d s	July 12, 1831
McCREADY Sarah F. (Chadwell), c	Jan. 20, 1849
MEAD Marshall B., s	Aug. 27, 1849
METCALF Charles T., c Jan. 4, 1852,	r s Dec. 22, 1856
Nancy W., c	March 7, 1852
Edwin, r s	Oct. 19, 1868
MONROE Henry A., s	Jan. 13, 1878
MORSE Nathan T., d s	April 23, 1828
Ellen M., c	May 6, 1866
MURDOCK Eliza A. S., r c	June 4, 1848

N

NEEDHAM John G., r d s	July 6, 1829
------------------------	--------------

NEWELL Stanford, r d s	Oct. 18, 1841
NICHOLS Meric, d s	Dec. 5, 1832
NIGHTINGALE Edwin J., s	Oct. 17, 1859
Horatio R., s	Oct. 17, 1859
Samuel A., s Nov. 5, 1860,	c May 5, 1872
NILES Paul S., d s	Feb. 2, 1843

O

ORMSBEE Susan C., d c	May 1, 1864
OSBORN William, r s	Oct. 17, 1836
OSGOOD Samuel, r s	Jan. 17, 1842
Ellen H. (Murdock), c	July 3, 1842

P

PACKARD Henry C., r s	Oct. 31, 1863
William, r s	Oct. 19, 1868
PADEFORD Seth, s	Jan. 5, 1828
Edward, d s Oct. 17, 1836,	c Nov. 2, 1828
Louisa R., d c	Jan. 1, 1837
Maria L., c	June 4, 1871
PAGE Charles F., s	March 31, 1873
PAIGE Frederic A., r s	Nov. 4, 1851
George, d s	Nov. 4, 1851
Henry, r s	Oct. 19, 1863
PAINE John, r s	July 6, 1829
Daniel, d s	Oct. 17, 1836
John J., r s	Oct. 17, 1836
Mrs. Louisa, s	Oct. 19, 1868
Charles E., s	March 31, 1873
George T., s	Jan. 13, 1878
PALMER John S., s	Jan. 13, 1878
PARKHURST Charles H., c April 14, 1854	s Dec. 22, 1856
Eliza K. (Rathbone), c	April 14, 1854
PARMENTER Jonathan C., d s	Jan. 18, 1828
Sarah P., r c	March 4, 1832
PARSONS Henry L., s	Dec. 22, 1856
PAYTON George W., s	Nov. 8, 1852
Augustus V., s	March 31, 1873
H. Frank, s	March 31, 1873
PEARSON Luther, r d s	Dec. 5, 1832
PECK Allen O., r d s	July 12, 1831
A. B., r s	Oct. 19, 1868
PECKHAM Francis B., r s	Oct. 19, 1868
PERKINS Mary A. (Westcott), r c	March 7, 1852
George S., r s	Oct. 31, 1860
PERRY Amos, s	Jan. 17, 1842
Lucian N., r s	Dec. 22, 1856
PHETTEPLACE James S., s	Oct. 31, 1860
PHILLIPS John F., d s	July 12, 1831

PHILLIPS George R., r s	Oct. 19, 1857
Roby A., c	Sept. 3, 1865
Mrs. John F., s	Oct. 19, 1868
Francis J., s	March 31, 1873
PITMAN John T., r s	Aug. 27, 1849
POOR Ellen E. (Hedge), d c	Oct. 7, 1855
POPE Charles H., d s	Dec. 5, 1832
POTTER Nathaniel F., r d s	June 16, 1828
George A., r s	July 6, 1829
Christopher C., r s	July 12, 1831
Americus V., r d s	Aug. 27, 1849
PRATT Peter, r d s	Dec. 5, 1832

Q R

RANDALL Laura M. (Cleveland), c	June 4, 1854
Thomas A., r s	Dec. 22, 1856
RATHBONE Stephen K., d s Jan. 18, 1828	r d c July 5, 1829
Joseph H., r s	July 6, 1829
Joshua H., d s	Dec. 5, 1832
READ Rufus, r s	Jan. 17, 1842
REID Sarah, c	May 6, 1866
RHODES James S., r d s	April 23, 1828
Peleg A., d s	April 23, 1828
Robert, r d s	April 23, 1828
Harriet M., d c	July 5, 1829
Susan C., d c	Dec. 2, 1832
Caroline L., r c	Feb. 3, 1833
Alice H., r c	June 1, 1834
Christopher S., r s	Oct. 17, 1836
George A., d s	Oct. 17, 1836
Eliz P. (Pope), d c	April 2, 1848
Olive, c	June 4, 1848
George, r s	Nov. 4, 1851
Charles C., d s	Dec. 22, 1856
James A., r d s	Dec. 22, 1856
RICHARDS George A., s	Oct. 31, 1860
RICHMOND Arowet, r d s	April 23, 1828
Franklin, d s	April 23, 1828
George M., d s	Dec. 5, 1832
Anna, c	Jan. 19, 1834
Franklin H., s	Dec. 22, 1856
Miss Caroline, s	Oct. 19, 1868
RICHARD George A., s	Jan. 13, 1878
ROBBINS Charles T., d s	Dec. 22, 1856
Mrs. Caroline A., s	Jan. 13, 1878
ROBINSON Martin, d s	April 23, 1828
RODMAN Thomas P., r c	Dec. 4, 1836
RUGGLES George B., d s	Dec. 5, 1832
RUSSELL Levi W., s	Dec. 5, 1870

S

SACKETT Isaac, r d s	July 12, 1831
Nancy B. (Parks), c June 4, 1848,	s Oct. 19, 1868
Sarah H. (Sheldon), c	April 14, 1854
Adnah, d s	Dec. 22, 1856
Frederick M., s	Oct. 19, 1868
SAYLES Hannah (Carnett), c	July 4, 1870
SCHOLFIELD Albert G., s	Nov. 4, 1851
SEABURY Frederick N., c Aug. 6, 1848,	s Dec. 22, 1856
SEAGRAVES Caleb, r s	Nov. 8, 1852
SESSIONS Darius, d s	July 12, 1831
Eliza Y., d c	Feb. 3, 1833
Eliza Y., d c	Dec. 2, 1855
Rebecca C., c Dec. 2, 1855,	s Oct. 16, 1876
Rosamond H., d c	Dec. 2, 1855
William, s	Oct. 16, 1865
SHARP Lucian, s	March 31, 1873
SHATTUCK Warrell, d s	Nov. 4, 1851
SHAW Lloyd, r s Jan. 5, 1828,	c Nov. 2, 1828
Susan S., d c	Nov. 2, 1828
Joseph L., r c	Nov. 4, 1832
Mary R., r c	June 1, 1834
Ellen, c	Nov. 7, 1852
James, r s	Oct. 17, 1859
SHELDON Nicholas, d s April 23, 1828,	c April 7, 1833
Edward S., d s	Dec. 5, 1832
Harriet S., c	April 7, 1833
Mary J. (Dart), c	Oct. 7, 1855
Rebecca O., c	Oct. 7, 1855
Nicholas, s	Dec. 22, 1856
SIMMONS W. Seabury, s	Oct. 16, 1865
SIMONS William, s d	June 16, 1828
SIMPSON Mary J., c	Sept. 1, 1867
SLOCUM James T., r s	Oct. 19, 1835
SMALLEY James, r s	June 16, 1828
SMITH Samuel J., d s	Jan. 5, 1828
Stephen C., d s	Jan. 5, 1828
Amey J., r c	Nov. 2, 1828
Martha A., c	July 3, 1842
Edwin, r s	Nov. 4, 1851
George W., r s	Nov. 8, 1852
Edwin T., r s	March 31, 1873
Josiah G., s	Jan. 13, 1878
SNOW Amos W., d s	June 16, 1828
John C., d s	June 16, 1828
Almira F., c	March 1, 1835
Sarah Josephine, c	Oct. 7, 1855
George W., s	Dec. 22, 1856
Benjamin G., s	Oct. 19, 1857
Francis B., r s	Oct. 31, 1860

SNOW Mrs. Amos W., d s	Jan. 13, 1878
SPINK Lydia B., c	May 2, 1875
SPRAGUE Thomas W., s	Dec. 22, 1856
Mary E., c	May 1, 1859
SPRING George, r s	June 16, 1828
STAFFORD Christopher R., d s	April 23, 1828
Samuel, r s	Dec. 5, 1832
Robert R., s	Aug. 27, 1849
Charles L., s	Jan. 13, 1878
STANHOPE Frederick A., s	Oct. 31, 1860
Frederick A., Jr., s	March 31, 1873
STEAD Thomas J., r d s	July 6, 1829
STEERE Asel, r d s	July 12, 1831
Sarah, d c	May 6, 1832
Abigail N., d c.	June 4, 1837
Almira W., d c	Jan. 1, 1865
Franklin A., s	Oct. 19, 1868
STIMSON John J., d s April 23, 1828,	c Aug. 2, 1857
Abby M., c	March 3, 1833
Maria, c d	June 2, 1850
Mrs. Abby M., s	October 19, 1868
STONE Samuel, s d	Jan. 5, 1828
Pamelia, d c	Nov. 2, 1828
Anna L., c	June 4, 1848
Asa, Jr., r s	Dec. 22, 1856
James L., r s	Dec. 22, 1856
Joseph, d c	June 6, 1858
Judith S., c	March 6, 1870
SUMMER John N., r s	Nov. 5, 1839
SWEET Joseph, d s April 23, 1828,	c June 6, 1858
Joseph W., r s	June 16, 1828
Anna L., c	June 4, 1848

T

TAFT Cyrus, r s	July 21, 1831
TAYLOR Benjamin, r d s	April 23, 1828
S., r s	April 23, 1828
William H., r s	April 23, 1828
John H., r s Dec. 5, 1832,	c April 5, 1835
Daniel A., r s	Oct. 21, 1834
Joseph W., d s	Nov. 4, 1851
Sarah H., c	May 2, 1858
Mrs. John H., s	Jan. 13, 1878
Mrs. Joseph W., s	Jan. 13, 1878
THOMAS Hanson H., d s	Aug. 27, 1849
THURBER Samuel, r s	Dec. 5, 1832
Samuel T., r s	Oct. 19, 1835
Sarah J., c	March 5, 1848
THURSTON Benjamin F., r s	Dec. 22, 1856
Cornelia R., c June 4, 1871,	s Jan. 13, 1878

TIBBETTS Henry, r s	June 16, 1828
TILLINGHAST Charles F., d s	July 12, 1831
James, c April 12, 1848,	s Dec. 22, 1856
Frances E., r c	June 4, 1848
Sarah B. (Anthony), c	Nov. 7, 1852
TINGLEY Albert S., r s	Dec. 22, 1856
Edmund, r s	Dec. 22, 1856
TODD Helen S. (Osborn), c	May 1, 1859
Javern S., s	Jan. 13, 1878
TORREY Henry W., r s	Jan. 17, 1842
TOWN Aaron W., r s	Oct. 19, 1863
TRUE Samuel, d s	Oct. 17, 1859
TRUMAN Nathan, s	Nov. 5, 1839
Nathan H., s	March 31, 1873
TUCKER Zachariah R., d s	April 23, 1828
James, Jr., d s	Jan. 17, 1842

U

UNDERWOOD John M., r s	Dec. 22, 1856
------------------------	---------------

V

VOSE John W., d s	Oct. 17, 1836
-------------------	---------------

W

WALLING Henry F., r s	Dec. 22, 1856
WARNER James M., d s	Dec. 5, 1832
WARREN William R., r s	Oct. 16, 1865
WATERMAN William, r s	Dec. 5, 1832
WEAVER Lucius, s	Nov. 4, 1851
Frances O., c	May 7, 1871
Fanny L., c	May 4, 1873
Henry L., s	Jan. 13, 1878
WEEDEN Benjamin D., d s	July 12, 1831
Benjamin D., s	Jan. 13, 1878
WEIR Julia, c	Nov. 5, 1865
WELLMAN Harvey E., r s	Oct. 19, 1868
WELLS Charles F., r s	Nov. 4, 1851
WESTCOTT Henry, d s, Jan. 5, 1828,	c Nov. 2, 1828
Caleb, d s	April 23, 1828
Clarrissa F., d c	March 4, 1838
Henry, r s	Sept. 7, 1856
WHEELER Samuel W., d s	Oct. 15, 1838
WHEELOCK Lucius A., r c, Aug. 5, 1849,	s r Dec. 22, 1856
WHIPPLE Frances H., r c	Oct. 1, 1837
Daniel S., r s	Oct. 16, 1865
WHITAKER William, s	Jan. 18, 1841
WHITE Sheldon, r s	July 12, 1831
WHITFORD George W., s	Oct. 31, 1860

WILBOR Benjamin H., c, Jan. 7, 1849,	s Dec. 22, 1856
Maria R., c	Jan. 7, 1849
Mary H., c	Jan. 7, 1849
WILLIAMS William G., s, July 6, 1829.	c March 4, 1832
Maria E., d c	Nov. 16, 1832
Sarah A. (Bliven), d c	June 1, 1834
Charles W., d c	Oct. 24, 1847
Martha, d c	Oct. 4, 1860
WOOD David, r s, Dec. 5, 1832,	c March 3, 1833
Martin S., r s	Dec. 5, 1832
WOODBURY Augustus, s	Oct. 19, 1868
WORK Ward A., r s	Oct. 21, 1834
WRIGHT George W., s	Oct. 16, 1865

X Y Z

YERRINGTON R. S., r s	Aug. 27, 1849
-----------------------	---------------



MARRIAGES.

Performed by Joshua Babcock, Esq., of North Stonington.

Joshua Babcock, born June 5, 1783, died Oct. 1, 1810. He was a farmer and merchant who lived and died on Pendleton Hill. His parents were Oliver and Anna (Avery) Babcock, and grandparents were James and Sarah (Vose) Babcock. He married the daughter of John and Elizabeth (——) Palmer, of Lisbon. Miss Elizabeth Palmer, his wife, was born Sept. 3, 1772, and died Nov. 7, 1818.

The following item regarding the dark day appears in his diary:

“May 19, 1780 was from 11 o'clock a. m. until about 1 o'clock p. m., a time of the greatest darkness that ever I knew whilst the sun was above the earth.”

The Justice's book is in the library of the Pawcatuck Historical Society at Westerly.

A

EVERY Ann and Job Babcock, Nov. 12, 1780.

Eunice and Sanford Langworthy, both of Stonington, Nov. 4, 1792.

B

BABCOCK Job and Ann Avery, Nov. 12, 1780.

John, of New London, Ct., and Louisa Gilmore, of Voluntown, Ct., Oct. 18, 1787.

Abigail and Jabish Brown, both of Stonington, Nov. 15, 1787.

James, of Stonington, and Sarah Budlong, of Voluntown, May 15, 1791.

Sarah, of Stonington, and Stanton Campbell, of Voluntown, Jan. 22, 1792.

Sarah, of Stonington, and Benjamin Randall, of Stephentown, Feb. 3, 1792.

Betsey, of Stonington, and Peleg Brown of Preston, Oct. 11, 1800.

George, of Stonington, and Susanna Brand, of Preston, Dec. 31, 1804.

BAKER Hannah, of Stonington, and Samuel Spaulding, of Fairfield, June 12, 1803.

- BARBER Moses, of South Kingstown, and Anna Chapman, of Stonington, March 30, 1806.
- BATES Sally, of Hopkinton, and Daniel Coon, Nov. 18, 1809.
- BILL Patty, of North Stonington, and Samuel Cory, of Voluntown, Jan. 29, 1809.
- BILLINGS Susanna and Jonathan Reynolds, both of Preston, May 22, 1796.
Ona alias Daniels, of Stonington, and John P. Darrows, Nov. 18, 1799.
- BRAND Susanna, of Preston, and George Babcock, of Stonington, Dec. 31, 1804.
- BREED Elias and Priscilla Palmer, of Stonington, Jan. 4, 1804.
- BROWN Mrs. Mary, of Stonington, and Moses Fish, of Groton, Jan. 16, 1783.
Jabish and Abigail Babcock, both of Stonington, Nov. 15, 1787.
John, of Westerly, and Altana Langworthy, of Stonington, Dec. 24, 1789.
Shubael and Lydda Palmer, both of Stonington, May 16, 1790.
Esther and Russell Coates, both of Stonington, Nov. 20, 1796.
Peleg, of Preston, and Betsey Babcock, of Stonington, Oct. 11, 1800.
- Capt. Chester, of Stonington, and Mrs. Lucy Palmer, of Lisbon, Nov. 12, 1800.
Betsey and Ransford Coates, both of North Stonington, Nov. 29, 1707.
- BUDLONG Sarah, of Voluntown, and James Babcock, of Stonington, May 15, 1791.
David, of New York State, and Naoma Randall, of Preston, Jan. 29, 1897.
- BURDICT Margaret and William Cole, Jan. 17, 1783.
Hannah and Daniel Newton, Nov. 13, 1783.
Elizabeth and Nathan Davis, both of Stonington, Oct. 24, 1799.
Greene, of Brookfield, N. Y., and Betsey Palmiter, of North Stonington, Feb. 1, 1808.
- BUTTON Nella and Jonathan Dyer, Nov. 13, 1783.
Eleanor, of Hopkinton, and Joseph Davis, of Foster, Oct. 13, 1893.

C

- CAMPBELL Stanton, of Voluntown, and Sarah Babcock, of Stonington, Jan. 22, 1792.
Charles, of Lisbon, and Sabrina Eglestone, of North Stonington, Feb. 19, 1810.
- CHAMPLAIN Susannah, of Hopkinton, and Asel Coates, of Stonington, Feb. 11, 1796.
- CHAPMAN Lucy and Elisha Cheeseborough, both of Stonington, Aug. 24, 1804.
Anna, of Stonington, and Moses Barber, of South Kingstown, March 30, 1806.
Noble and James Thompson, 3d, both of Stonington, Aug. —, 1806.

- CHAPMAN Andrew, Jr., and Welthan Palmer, both of Stonington, Nov. 26, 1806.
 Obadiah, of Groton, and Mrs. Naoma Ray, of Preston, Dec. 13, 1807.
- CHEESEBOROUGH Elisha and Lucy Chapman, both of Stonington, Aug. 24, 1804.
- COATES Oliver and Lucy Woodward, both of Stonington, Dec. 27, 1795.
 Asel, of Stonington, and Susanna Champlain, of Hopkinton, Feb. 11, 1796.
 Russell and Esther Brown, both of Stonington, Nov. 20, 1796.
 Ransford and Betsey Brown, both of North Stonington, Nov. 29, 1807.
- COLE William and Margaret Burdick, Jan. 17, 1783.
- COLLINS Ruth, of Stonington, and David Main, Sept. 21, 1788.
 John W., of Paris, Ct., and Marcy Langworthy, of Stonington, Dec. 22, 1793.
- COON Daniel and Sally Bates, of Hopkinton, Nov. 18, 1809.
- COTS Mrs. Elizabeth, of Stonington, and Capt. James Kinne, of Voluntown, May 7, 1793.
- COY Samuel, of Voluntown, and Patty Bill, of North Stonington, Jan. 29, 1809.
- CRUMB Daniel, Jr., of Hopkinton, and Lucy Tift, of Stonington, Aug. 19, 1797.

D

- DARROW John P. and Ona Billings alias Daniels, of Stonington, Nov. 18, 1799.
- DAVIS Nathan and Elizabeth Burdict, both of Stonington, Oct. 24, 1799.
 Joseph, of Foster, and Eleanor Button, of Hopkinton, Oct. 13, 1803.
- DOWNING John and Zipporah Safford, Jan. 17, 1783.
- DYER Jonathan and Nella Button, Nov. 13, 1783.

E

- EGLESTONE Isaac and Comfort Geer, April 19, 1781.
 Mary and Nathaniel Sheffield, both of Voluntown, Jan. 31, 1788.
 Louis and Isaac Whittles, both of Stonington, March 23, 1788.
 Amey, of Voluntown, and Dennis Eglestone, of Stonington, Oct. 28, 1788.
 Dennis, of Stonington, and Amey Eglestone, of Voluntown, Oct. 28, 1788.
 Deborah, of Stonington, and Jared Main, Sept. 10, 1801.
 Olive, of Stonington, and Thomas Rose, of Lisbon, Nov. 12, 1803.
 Thankful, of North Stonington, and John Lewis, Jr., Dec. 29, 1808.
 Sabrina, of North Stonington, and Charles Campbell, of Lisbon, Feb. 19, 1810.

F

- FISH Moses, of Groton, and Mrs. Mary Brown, of Stonington.
Jan. 16, 1783.
- FOSTER Jonathan, of Allegany, and Esther Holmes, of North
Stonington, April 25, 1810.
- FRINK Benjamin and Emma Main, both of Stonington, Oct. 2,
1792.
William and Anna Main, both of Stonington, Nov. 29, 1792.

G

- GEER Comfort and Isaac Eglestone, April 19, 1781.
George and Anna Wilcox, July 29, 1781.
- GILMORE Louisa, of Voluntown, and John Babcock, of New
London, Ct., Oct. 18, 1787.

H

- HACKES Richard and Ruth Merrifield, both of Stonington, March
3, 1809.
- HERRICK Bernard and Tabitha Kinne, of Preston, April 8, 1802.
- HILL Elizabeth and Reuben Randall, both of Voluntown, July 6,
1789.
- HOLDREDGE Thompson, of Groton, and Betsey Thompson, of
Stonington, Jan. 12, 1804.
- HOLMES Marvin, of Stonington, and Nehemiah Smith, of Gro-
ton, Dec. 12, 1799.
Esther, of North Stonington, and Jonathan Foster, of Allegany,
April 25, 1810.
Amos and Phebe York, of North Stonington, May 3, 1810.

I J K

- KINNE Capt. James, of Voluntown, and Mrs. Elizabeth Cots, of
Stonington, May 7, 1793.
Tabitha, of Preston, and Barnard Herrick, April 8, 1802.

L

- LANGWORTHY Anna, of Stonington, and Anthony Rhodes, of
Voluntown, Aug. 29, 1788.
Altana, of Stonington, and John Brown, of Westerly, Dec. 24,
1789.
Sanford and Eunice Avery, both of Stonington, Nov. 4, 1792.
Marcy, of Stonington, and John W. Collins, of Paris, Dec. 22,
1793.
Betsey, of Stonington, and Sylvanus Maxson, of Hopkinton,
Sept. 24, 1797.

- LANGWORTHY John and Sally Pendleton, of Stonington, Nov. 29, 1798.
- LANPHEAR Nimrod and Rhoda Lanphear, April 23, 1786.
Rhoda and Nimrod Lanphear, April 23, 1786.
Asa, of Washington Co., and Grace Main, of Herrington, Litchfield, Co., Dec. 6, 1807.
- LARKIN David, of Hopkinton, and Rebecca Thompson, of Stonington, April 13, 1801.
- LESTER Daniel and Eleanor Morgan, both of Voluntown, May 11, 1788.
- LEWIS Richard and Nancy Utley, both of Stonington, Dec. 12, 1793.
John, Jr., and Thankful Eglestone, of North Stonington, Dec. 29, 1808.

M

- MAIN David and Ruth Collins, of Stonington, Sept. 21, 1788.
Eunice and Benjamin Frink, both of Stonington, Oct. 2, 1792.
Anna and William Frink, both of Stonington, Nov. 29, 1792.
Jared and Deborah Eglestone, of Stonington, Sept. 10, 1801.
Grace, of Herrington, Litchfield Co., and Asa Lanphear, of Washington Co., Dec. 6, 1807.
- MARSHALL Abigail and Arnot Worden, April 8, 1787.
- MAXSON Randall, of Stephentown, and Hannah Utley, of Stonington, April 22, 1794.
Sylvanus, of Hopkinton, and Betsey Langworthy, of Stonington, Sept. 24, 1797.
Susanna, of Hopkinton, and John Pabodie, of Stonington, Oct. 29, 1797.
- MEECH Elizabeth of Preston, and Isaac Randall, of Voluntown, Aug. 12, 1792.
- MERRIFIELD Ruth and Richard Hackes, both of Stonington, March 3, 1809.
- MORGAN Eleanor and Daniel Lester, both of Voluntown, May 11, 1788.

N

- NEWTON Daniel and Hannah Burdick, Nov. 13, 1783.
Amos and Anna Wilcox, both of Stonington, April 13, 1788.
Jabish, of Voluntown, and Hannah Palmer, of Exeter, March 15, 1789.
- NOTT Lyman, of Westerly, and Phebe Palmer, of Stonington, Nov. 27, 1796.

O

- OTIS Phebe and William Walton, both of Preston, Dec. 17, 1809

P

- PABODIE John, of Stonington, and Susanna Maxson, of Hopkinton, Oct. 29, 1797.

- PALMER** Sabra and Stephen Wilcox, March 31, 1782.
 Hannah, of Exeter, and Jabish Newton, of Voluntown, March 15, 1789.
 Lydda and Shubael Brown, both of Stonington, May 16, 1790.
 Zipperah, of Stonington, and Isaac Randall, of Voluntown, May 25, 1790.
 Phebe, of Stonington, and Lyman Nott, of Westerly, Nov. 27, 1796.
 Chester and Eunice Palmer, both of Stonington, Nov. 11, 1798.
 Eunice and Chester Palmer, both of Stonington, Nov. 11, 1798.
 Gershem, Jr., and Lucy Palmer, both of Stonington, Oct. 12, 1800.
 Lucy and Gershem Palmer, Jr., both of Stonington, Oct. 12, 1800.
 Mrs. Lucy, of Lisbon, and Capt. Chester Brown, of Stonington, Nov. 12, 1800.
 Priscilla, of Stonington, and Elias Breed, Jan. 4, 1804.
 Welthan and Andrew Chapman, Jr., both of Stonington, Nov. 26, 1806.
 Julius and Susanna York, both of North Stonington, Nov. 19, 1809.
- PALMITER** Lois, of Voluntown, and William Sheldon, Jr., of Ric mondtown, Oct. 12, 1789.
 Betsey, of North Stonington, and Greene Burdick, of Brookfield, N. Y., Feb. 1, 1808.
- PEABODY** Joseph and Sally Taylor, both of Stonington, March 15, 1801.
- PENDLETON** Sally, of Stonington, and John Langworthy, Nov. 29, 1798.

Q R

- RANDALL** Mary and Rial Randall, June 18, 1786.
 Rial and Mary Randall, June 18, 1786.
 Reuben and Elizabeth Hill, both of Voluntown, July 6, 1789.
 Isaac, of Voluntown, and Zipperah Palmer, of Stonington, May 25, 1790.
 Benjamin, of Stephentown, and Sarah Babcock, of Stonington, Feb. 3, 1792.
 Isaac, of Voluntown, and Elizabeth Meech, of Preston, Aug. 12, 1792.
 Naoma, of Preston, and David Budlong, of New York State, Jan. 29, 1797.
 James, of Voluntown, and Lydia Tift, of Stonington, March 31, 1799.
- RAY** Mrs. Naoma, of Preston, and Obadiah Chapman, of Groton, Dec. 13, 1807.
- REYNOLDS** Jonathan and Susanna Billings, both of Preston, May 22, 1796.
 Hannah and Ezra Roth, both of Preston, May 26, 1799.
- RHODES** Anthony, of Voluntown, and Anna Langworthy, of Stonington, Aug. 29, 1768.

- ROSE Thomas, of Lisbon, and Olive Eglestone, of Stonington,
Nov. 12, 1803.
ROSS Daniel, of Westerly, and Polly Thompson, of North Ston-
ington, March 27, 1808.
ROTH Ezra and Hannah Reynolds, both of Preston, May 26, 1799.

S

- SAFFORD Zipperah and John Downing, Jan. 17, 1783.
SHEFFIELD Nathaniel and Mary Eglestone, both of Voluntown,
Jan. 31, 1788.
Amos, of Charlestown, and Nancy Thompson, of North Ston-
ington, Jan. 8, 1809.
SHELDON William, Jr., of Richmondtown, and Lois Palmiter, of
Voluntown, Oct. 12, 1789.
SMITH Nehemiah, of Groton, and Marvin Holmes, of Stonington,
Dec. 12, 1799.
SPAULDING Samuel, of Fairfield, and Hannah Baker, of Ston-
ington, June 12, 1803.
STANBOROUGH James and Mary Tift, March 14, 1782.
STRAIT Nanna, of West Greenwich, and James Weeden, of Hop-
kinton, Oct. 23, 1803.

T

- TAYLOR Sally and Joseph Peabody, both of Stonington, March
15, 1801.
THOMPSON Rebecca, of Stonington, and David Larkin, of Hop-
kinton, April 13, 1801.
Betsey, of Stonington, and Thompson Holdredge, of Groton,
Jan. 12, 1804.
James, 3d, and Noble Chapman, both of Stonington, Aug., 1806.
Polly, of North Stonington, and Daniel Ross, of Westerly,
March 27, 1808.
Nancy, of North Stonington, and Amos Sheffield, of Charle-
stown, Jan. 8, 1809.
TIFT Mary and Jane Stanborough, March 14, 1782.
Lucy, of Stonington, and Daniel Crumb, Jr., of Hopkinton,
Aug. 19, 1797.
Lydia, of Stonington, and James Randall, of Voluntown, March
31, 1799.

U

- UTLEY Nancy and Richard Lewis, both of Stonington, Dec. 12
1793.
Hannah, of Stonington, and Russell Maxson, of Stephentown,
April 22, 1794.

V W

- WALTON William and Phebe Otis, both of Preston, Dec. 17, 1809.

- WEEDEN James, of Hopkinton, and Nanna Strait, of West Greenwich, Oct. 23, 1803.
- WELLS Edward, of Groton, and Ruth York, of North Stonington, Oct. 29, 1809.
- WHITTLES Isaac and Louis Eglestone, both of Stonington, March 23, 1788.
- WILCOX Anna and George Geer, July 29, 1781.
Stephen and Sabra Palmer, March 31, 1782.
Anna and Amos Newton, both of Stonington, April 13, 1788.
- WOODWARD Lucy and Oliver Coutes, both of Stonington, Dec. 27, 1795.
- WORDEN Arnat and Abigail Marshall, April 8, 1787.

X Y Z

- YORK Ruth, of North Stonington, and Edward Wells, of Groton, Oct. 29, 1809.
Susanna and Julius Palmer, both of North Stonington, Nov. 19, 1809.
Phebe, of North Stonington, and Ames Holmes, May 3, 1810

Pawcatuck Congregational Church.

This Church was formed Feb. 14, 1843, by members of the Second Congregational Church, of Stonington, who were dismissed for this purpose.

We find in the records the following marriages, which, though few in number, we give, as we have done all others published in this work, in duplicate.

Marriages.

- BORDEN A. G., of Bridgewater, Mass., and Isabella M. Clarke, of Stonington, July 8, 1855.
BROWN J. E. and Frances Hurlbert Coy, Oct. 7, 1851.
John D., of Stonington, Ill., and Abby E. Wentworth, Oct. 12, 1856.
CLARKE Isabella M., of Stonington, and A. G. Borden, of Bridgewater, Mass., July 8, 1855.
COY Frances Hurlbert and J. E. Brown, Oct. 7, 1851.
DIXON Eliza P. and Rev. Mark Tucker, pastor Beneficent Church, Providence, April 25, 1843.
NOYES Dea. J. and Hannah Palmer, of Stonington, March 8, 1848.
PALMER Hannah, of Stonington, and Dea. J. Noyes, March 8, 1848.
TUCKER Rev. Mark, pastor of Beneficent Church, Providence, and Eliza P. Dixon, April 25, 1843.
WENTWORTH Abby E. and John D. Brown, of Stonington, Ill., Oct. 12, 1856.
-

Members.

NOTE.—In the following list con. is for confession, and pro., profession.

A

ADAMS Mrs. M. M., letter from Presbyterian Church, Woodside, N. J.,

Jan. 12, 1879

ADAMS Thomas D., letter from do	Jan. 12, 1879
AIKEN Alex, con.	Jan. 3, 1892
James, letter from Universalist Church, Berlin, Wis.,	Jan. 3, 1892
Mrs. James, letter from do	Nov. 6, 1892
Mrs. Alex., con.	March 4, 1894
Alex G., con.	March 6, 1898
ALDRICH James M., letter from Kingston, R. I.,	Jan. 4, 1874
Joanna R., letter from do, Jan. 4, 1874, died	Jan. 11, 1880
Fred W., pro. July 3, 1887, letter to Cran- ston Street Church, Prov.,	Jan. 20, 1889
ALLAN Mary E., letter	Jan. 12, 1879
William, letter	Jan. 12, 1879
Mrs. William, letter from Muslin Street Church, Glasgow, Scot., Nov. —, 1887, letter to Fitchburg, Mass.,	Dec. 14, 1888
ALLEN Mrs. Mary A., con.	June 24, 1894
ALLISON John, letter from Berkenhead. Eng.,	June 1, 1855
Mrs. Jane, letter from Elmwood, R. I., March 4, 1859, died	Sept. 15, 1897
Annie, pro.	May 7, 1876
ANDERSON Catharine, letter from Dallis, Scot., Dec. 31, 1847, united with the Baptists in Providence	March 30, 1853
Sally, letter.	March 4, 1888
ARCHIE Jane, letter from Holburn, Aberdeen, Scot.,	Jan. 4, 1874
William, letter from do	Jan. 4, 1874
Adam, con.	March 4, 1894
Mrs. Adam, con.	March 4, 1894
Mrs. James C., con.	March 4, 1894
AULD William, letter Free Church of Scotland	March 5, 1882

B

BABCOCK Charles H., pro. March 6, 1870, died	March 14, 1883
Samuel G., pro. Jan. 14, 1877, dropped	Dec. 3, 1879
Mrs. Ida M., pro. May 6, 1894, given a general letter.	
BACKSTRAW Maria L., letter Second Con. Church of New London	Nov. 2, 1890
BAILEY Martha, pro. May 5, 1872, letter to Niantic, Ct.,	Dec. 21, 1875
BAKER Nathan J., letter from Methodist Episcopal Church of Coveston, Steuben Co., N. Y.,	Jan. 14, 1877
Mrs. Parmelia H., letter from do	Jan. 14, 1877
BALL Elial S., letter July 1, 1883, dis. to Wal- tham, Mass.,	Feb. 12, 1888
Mrs. Elial S., letter July 1, 1883, dis. to do, do.	

BARBER Mary Noyes, pro. July 5, 1857,	dropped	March 3, 1892
Mrs. O. G., con.		June 24, 1894
BARKER John W., pro.		March 5, 1893
Mrs. John W., pro.		March 5, 1893
Sophia (now Mrs. Charles E. Downie), pro.		March 5, 1893
Mary, pro.		May 6, 1894
BARNEY William, pro.		May 6, 1894
BARROWS Mrs. Elizabeth, pro.		March 6, 1887
Lizzie, pro.		March 6, 1887
BATES Henry W., pro. Sept. 1843, letter to North Brookfield, Mass.,		June 30, 1854
BEACH David N., letter from Church of Christ, Yale College, May 7, 1876, letter to Wake- field, Mass.,		Nov. 10, 1879
Mrs. Lillian T., letter from Gloucester, Mass., March 9, 1879, letter to Wakefield, Mass.,		Nov. 10, 1879
BEATTIE Francis, letter from Becket, Mass.,		Sept. —, 1889
Mrs. Francis, letter from Becket, Mass.,		Sept. —, 1889
Alex, letter from Granite, Md.,		March 4, 1894
Mrs. Alex, letter from Granite, Md.,		March 4, 1894
Annie, pro.		May 6, 1894
BELL James, letter from Free Church of Scot- land,		March 6, 1881
Mrs. Mary, letter from Free Church of Scot- land,		March 6, 1881
Mary P., pro.		July 5, 1881
Mrs. Alice Ann, pro.		July 1, 1888
William, pro.		July 1, 1888
John K., con.		Jan. 2, 1898
BEMIS Mrs. Eliza, pro. May 1, 1859,	died	April 3, 1864
BENZIE James letter from Granite, Md.,		Nov. 6, 1892
Mrs. James, letter from Granite, Md.,		Nov. 6, 1892
BERRY Eunice, pro. March —, 1844,	died	Oct. 4, 1863
BILLINGS Julia, letter from Norwich, May 4, 1849, letter to do.		May 9, 1870
BIRSE Mrs. Mary, letter from Quincy, Mass., March 1, 1885, letter to do		May 2, 1889
William, letter from Quincy, Mass., March 1, 1889, letter to do		May 2, 1889
Maria M., pro. March 6, 1887, letter to do		May 2, 1889
Minnie, pro. March 6, 1887, letter to do		May 2, 1889
BISSETT Alex, letter from Woodside, Aberdeen, Scotland,		July 3, 1887
Mrs. Alex, letter from do		July 3, 1887
BLACK Theodore E., letter from United Pres. Church, Dalbeatie, Scotland,		Nov. 1, 1885
Mrs. Theodore E., letter from do		Nov. 1, 1885
BLAKE Mrs. Ann Maria, pro. July 7, 1872,	died	Feb. 5, 1880
Mrs. Ellen, letter from United Pres. Church, New York City,		July 7, 1872
George U., letter from June Street Church, New York City,		July 7, 1872

- BLAKE William, pro. July 7, 1872
 Mrs. William, letter from Church of Scotland, March 4, 1883
 Norman G., pro. March 4, 1894
 Prescella Evans, pro. March 4, 1894
- BLIVEN Lizzie, pro. May 2, 1886, given a general letter Dec. 14, 1890
 Mrs. Mary E., pro. May 6, 1886
- BOOTH Frank G., letter from First Baptist Church, Westerly, Sept. 1, 1878, died Jan. 1891
- BOWES Mrs. Eliz J., pro. March 2, 1873, letter to Methodist Episcopal Church, Westerly, Sept. 20, 1874
- BRADFORD Mrs. Annie, letter from Church of Scotland, July 7, 1895
 Thomas, letter from do. July 7, 1895
- BREHANT Mrs. Annabelle, letter from Methodist Episcopal Church, Halifax, Nov. 5, 1893, letter to Trinity Congregational Church, North Attleboro', Mass., Nov. 18, 1896
 James W., pro. Nov. 5, 1893, letter to do Nov. 18, 1896
- BRENGRAVER Mrs. Ellen, pro. May 3, 1868
- BROWN Eliza C., letter from Stonington, Ct., Feb. 14, 1843, died 1867
 Henry A., letter from do, do, excom. April 7, 1853
 John E., Sept. —, 1843
 Frances H. (Coy), wife of John E., pro. Oct. —, 1843
 Mrs. Ann A., letter from St. Peter's Episcopal Church, Petershead, Scotland, March 1, 1874, letter to Scottish Church Dec. 21, 1875
 James, letter from Stricken, Scot., March 1, 1874, letter to do. Dec. 21, 1875
- BROWNE Fred N., con. March 6, 1898
 George, con. March 6, 1898
 Mrs. Mary L., letter from First Baptist Church of Westerly, March 6, 1898
- BROWNING George, con. Jan. 3, 1892
 Maude Estelle, con. Jan. 3, 1892
 Mary B., con. March 6, 1894
- BULLOCK Mrs. Cora, letter from Grace M. E. Church of Westerly, Jan. 7, 1894
- BUNGAN George H., letter from Springfield, Ohio, Jan. 3, 1869, letter to Batavia, Ill., Sept. , 1870
- BURDICK Mrs. John, letter March 6, 1870, letter to College Street Church, New Haven, Ct., Jan. 24, 1873
 Mrs. Mary C., letter from Kingston, R. I., May 1, 1898
- BURGEUSS Mrs. Alice, con. Jan. 2, 1898
- BURNIE Mrs. Janette, letter from Dalbeatic, Scot., May 6, 1894
 William, con. May 6, 1894
- BURR George W., pro. July 1, 1875, letter to Pittsfield, Mass., Sept. 10, 1882

BURR Mrs. Mary E., pro. July 1, 1875, letter to do	Sept. 10, 1882
BYERS David, letter from North Adams, Mass., May 5, 1878, letter general	June 2, 1886
James Gelbreth, pro.	July 7, 1878
Mrs. Mary, letter from North Adams, Mass., May 5, 1878, letter general	June 2, 1886

C

CALDER John, letter from Church of Scotland March 6, 1881, died from accident at Quarry	April 23, 1886
Robert, letter from do	Nov. 6, 1892
CAMERON Michael, letter from Comlackie, Scot., Jan. 5, 1868, died	Sept. —, 1872
Mrs. Michael, letter from do, Jan. 5, 1868, died	May 26, 1890
James, pro. Nov. 1, 1868, letter to New Haven, Ct.,	Jan. 15, 1871
Ellen, pro. July 2, 1871, died	May 26, 1890
James, letter from Gilcomeston Church, Aberdeen, Scot., May 5, 1878, dis.	June 14, 1891
Mrs. Emma Eliz, pro. March 6, 1887, dis.	June 14, 1891
CAMPBELL Abby, pro. June 3, 1855, letter to Saratoga, Iowa,	April 30, 1858
Harvey, pro.	May 3, 1868
Mrs. Ruth E., pro.	May 3, 1868
Ada J., pro.	May 21, 1886
Mrs. Jane, letter from Windham, N. H.,	May 21, 1886
Hattie, con.	Jan. 3, 1892
Margaret Jane, letter from Annabury, Ireland, Nov. 5, 1893, letter to do March 10, 1894,	died in autumn of 1894,
CARNIE Euphemia (Jeffrey), wife of Henry, pro.	May 16, 1869
Mrs. H. (once Jeffrey), pro.	May 16, 1869
Henry, letter from Free Church, Aberdeen, Scot.,	March 2, 1873
Edith Euphemia, pro.	Jan. 3, 1892
CARRIE Bessie J., pro.	March 6, 1867
CARSON Mrs. Jennie, pro. March 6, 1887, letter to Quincy, Mass.,	Nov. —, 1890
Thomas C., pro. March 6, 1887, letter to do	Nov. —, 1890
Mrs. Cora J., con.	March 6, 1887
John D., con.	March 6, 1898
CASWELL Lucy, pro.	March 1, 1868
CATHCART Harriet T. (Hall), pro. May 1, 1875, letter to Church of Redeemer, New Haven,	Sept. 14, 1893
Maggie A. (McCall), letter from Stonington, Ct.,	May 7, 1887
CAVEN Samuel, con.	Sept. 2, 1894

- CHAMPLAIN Edwin R., pro. Jan. 14, 1877
 Mrs. Edwin R., pro. Jan. 14, 1877
 Georgianna (Butler), wife of E. R., pro. Jan. 14, 1877
- CHAPMAN Sarah A. (Smith), pro. May 3, 1868
 Emma, pro. July 2, 1871
 Mrs. Lucy A., letter from Stonington, Ct., March 6, 1898
- CHRISTIE J. P., con. March 4, 1894
 Mrs. J. P., con. March 4, 1894
- CLARKE Isabella W., pro. March 3, 1850, letter to Crombie Street Church, Salem, Mass., July 8, 1855
 Rev. George L., letter from Shelbourne, Mass., July 6, 1884, dis. to Farmington, Ct., Oct. 4, 1887
 Mrs. Emma K., letter from do July 6, 1884, letter to do Oct. 4, 1887
 Dwight D., letter from Chaplin, Ct., March 4, 1894
 Mrs. Dwight D., letter from Chaplin, Ct., Caleb, letter from Methodist Episcopal Church of Westerly March 4, 1894
 Mrs. Ada McGregor, letter from Newark, N. J., Jan. 2, 1898
 William, Jr., con. May 1, 1898
 May 1, 1898
- COATS Almira H., pro. March 1, 1857, letter to Deerfield, Mass., Aug. 14, 1866
- COCKE Mrs. Elizabeth, letter from Bible Church, Penough, Eng., March 5, 1882
 James B., letter from do March 5, 1882
- COCKRAN Mrs. Janette (formerly Bryan), letter from Middle Church, Paisley, Scot., Jan. 1, 1893
 Agnes B., letter Oct. 27, 1895
- CONE Mrs. Louis Rathbone, letter from Church of Christ, Colchester, Ct., Jan. 3, 1892, died Sept. 30, 1896
- CONNELL Mrs. Annie, pro. Jan. 3, 1897
- CONNERS Mrs. John, pro. March 4, 1894, letter to First Baptist Church of New Bedford, Mass., Feb. 22, 1898
- COON Sylvia, pro. March 1, 1868, died April 27, 1876
- COPELAND Hugh M., pro. July 3, 1887, letter to Taunton, Mass., June 21, 1894
 Janette, letter from Church of Scotland Jan. 1, 1888
 Maggie Jane, con. Jan. 3, 1892, died May 5, 1896
- CRAGIN Benjamin, letter from Millbury, Mass., May 6, 1866, letter to Beneficent Church, Prov., June 24, 1875
 Mrs. Benjamin, letter from do May 6, 1866, letter to do June 24, 1875
- CRAIG William, pro. March 6, 1887
 Mrs. Barbara Chaynece, letter from Woodside Church, Aberdeen, Scot., July 3, 1887

- CUNDLIFFE George, letter from Thomson Methodist Episcopal Church, Pawtucket, Nov. 6, 1892, letter to Ocala, Fla., May 24, 1893
 Mary, letter from do Nov. 6, 1892, letter to do May 24, 1893
- D**
- DALL John, pro. May 6, 1894
 DAVENPORT Mrs. Mary A., pro. March 6, 1870
 DAVIDSON James P., letter from First Presbyterian, Prov., May 7, 1875, letter to Winsted, Ct., Dec. 13, 1885
 May D., letter from do May 7, 1875, letter to do Dec. 13, 1885
 DAVIS John, pro. Nov. 5, 1858, died April 9, 1884
 Phebe M., pro. Nov. 5, 1858
 Esther, pro. March 3, 1872, joined the Baptist, Westerly, Nov. 10, 1876
 Fanny, pro. March 3, 1872, letter to Jewett City Oct. 17, 1878
 Sarah Maria, pro. March 3, 1878
 Fred, con. May 1, 1898
 Mrs. Nellie Cutter, letter from Stonington, Ct., May 1, 1898
 DAY Mary A., pro. March 3, 1872
 William, letter from Church of Scotland May 1, 1881
 Mrs. William, letter from do May 1, 1881
 DEA James R., pro. March 3, 1867, letter to Free Church, Providence, July —, 1868
 DEAN S. B., con. March 4, 1894, letter to West End Church, New York City, May 26, 1897
 Mrs. S. B., con. do, letter to do May 26, 1897
 DECKER Frank A., letter from North Church, Providence, Jan. 2, 1898
 Rev. Frank H., letter from do Jan. 2, 1898
 Mrs. Sarah E., letter from do Jan. 2, 1898
 Grace Louisa, con. Jan. 2, 1898
 DEE Mrs. Mary Ann, pro. Jan. 7, 1894
 DENNIS Mary, pro. March 1, 1868
 DICKS Mrs. Isabella H., letter from Stonington, Ct., March 4, 1883
 DINWOODIE Annie, pro. May 6, 1894
 DIXON Eliza P., letter from Stonington, Ct., Feb. 14, 1843, letter to Beneficent Church, Providence, Aug. 1843
 Elizabeth, letter from Stonington, Ct., Feb. 14, 1843, died, aged 80 years, March 31, 1859
 Sarah R., pro. Feb. 14, 1843, died March 26, 1873
 Harriet P., letter from Stonington, Ct., Nov. 3, 1848
 Grace McClure, letter from Albany, N. Y., Jan. 7, 1883
 Phebe Ann, pro. July 7, 1878, letter to Lake Forest, Ill., March 26, 1882

DIXON Nathan F., pro. Jan. 7, 1883,	died Nov. 8, 1897
DOUGLASS Charles, pro. March 3, 1872, letter to Ann Arbor, Mich.,	April 15, 1883
DOWNIE Sophia (Barker), wife of Charles, pro.	March 5, 1893
DREDGE Robert, pro. July 2, 1871,	dropped March 3, 1892
DRYSDALE Ella (Allison), pro. May 7, 1876,	
letter to Broad Street Church, Westerly,	April 4, 1894
DUGUID Mrs. Isabella, pro.	May 1, 1894
William, pro.	May 1, 1894
DUNWIDDIE Mrs. William, letter from Wholley Ridge Pres. Church, Manchester, Eng.,	Jan. 1, 1893
DURFEE Mrs. Alice, pro. May 6, 1894, letter to Mystic, Ct.,	May 3, 1896
Burnside D., pro. May 6, 1894, letter to Mystic, Conn.,	May 3, 1896

E

EDGECOMB Harriët N., letter from Ledyard,	
April 29, 1853, letter to do,	June 29, 1856
ELLS George W., letter from Stonington, Ct ,	
Feb. 14, 1843, letter to Hanover, Mass.,	Feb. 27, 1853
James G., pro. Feb. 14, 1843,	died April 15, 1891
Mary A., letter from First Baptist Church,	
Westerly, Oct. 27, 1844,	died Sept. 7, 1861
Mrs. Mary Isabella, pro.	March 1, 1868
Walter, pro.	March 4, 1894
ELLERBY Elizabeth, letter from Barrington,	
Mass.,	July 2, 1871
Ezra, pro	July 2, 1871
EWEN Charles, letter from Bessbrook, Ireland,	March 6, 1887
Mrs. Charles, letter from do,	March 6, 1887
John J., con.	March 6, 1887
Lizzie H., con. March 6, 1887, letter to M. E. Church, Hyde Park, Mass.,	Jan. 19, 1898

F

FANCHER Ella, letter from Hinter, N. Y.,	March 4, 1894
FERGUSON Finley, letter from Christ Church,	
Colchester, March 6, 1892,	died Dec. 16, 1897
Mrs. Jessie, con.	May 6, 1894
John, con.	May 6, 1894
Alex, con.	Jan. 2, 1898
FITZPATRICK Mrs. Elizabeth (Riddell), letter from Milagrene Church, Scotland,	Jan. 1, 1893
FLETCHER Samuel Mark, letter from Broadway Church, Norwich, March 2, 1860,	
letter to Chicago, Ill.,	March —, 1869
Alfred M., pro. May 6, 1866. letter to Pittsfield, Mass.,	Jan. 5, 1871

FOSTER Mrs. Elizabeth, letter from Norwich, Ct., Nov. 4, 1859, letter general	Feb. 17, 1870
FOWLER Mrs. Lucy W., letter High Street Church, Providence, Jan. 5, 1868,	died Sept. 28, 1881
FOX Jesse, pro. Jan. 5, 1873,	died
FRANCIS Elizabeth Ann (Wills), wife of H. G., con.	May 6, 1894
FRANKENSTEIN Fanny (Mass), pro.	March 1, 1874
FRAZIER Charles, pro.	March 6, 1887
Mrs. Isabella, pro.	March 6, 1887
Jane (Thompson), wife of Horace, pro.	May 1, 1887
Joseph, letter —,	dismissed Oct. 2, 1891
Mrs. Joseph letter —,	dismissed Oct. 2, 1891
Jessie, pro.	March 6, 1892
Elizabeth (Erving), wife of Alex., pro.	March 4, 1894
Charles L., pro.	Jan. 2, 1898
FREESTONE Mrs. Maria, letter from Norwich	Aug. 6, 1893
Edward S., pro.	May 6, 1894
Christopher S., con.	Jan. 2, 1898
William A., con.	Jan. 2, 1898
FYFE Mrs. —, letter from East Ruther- glen Church, Scotland,	Aug. 6, 1893

G

GALLUP Mrs. Eliza A. (Randall), letter from Stonington March 11, 1873, letter to Groton	Nov. 15, 1891
GARDNER Hannah, pro.	July 4, 1869
GERRISH George, letter from Uxbridge, Mass., March 3, 1878,	died 1893
Mrs. Sarah A., letter from Methodist Epis- copal Church, West Wisconsin,	March 3, 1878
GIBSON James, letter from Church of Scotland	March 4, 1883
Mrs. James, letter from do	March 4, 1883
GORDON Alex, pro. Nov. 6, 1881, letter to Barrie, Vt.,	Dec. 16, 1883
Charlotte, pro.	Jan. 7, 1894
GARMARIE John, letter Sept. 7, 1884, letter to Quincy, Mass.,	July 3, 1887
Mrs. Mary J., letter Sept. 7, 1884, letter to do	July 3, 1887
GOULD Alexander, letter from Thomaston, Ct.,	July 6, 1879
Mrs. Jane G., letter from Thomaston, Ct.,	July 6, 1879
Idelia, letter from Methodist Episcopa Church, Albany, N. Y., Aug. 6, 1893,	died March 31, 1895
Mrs. Mary, pro.	March 4, 1894
GOURLEY James, letter from Free Church, Dalbeattie, Scot.,	July 2, 1871
Beatrice M., pro.	May 6, 1894
Bertha May, pro.	May 6, 1894

- GOURLEY Lizzie M., pro. May 6, 1894
 GRAHAM Esther, letter from Presbyterian Church of Ireland May 4, 1849, dropped March 3, 1892
 GRANT Mrs. Isabella M., letter from Parish of Woodside, Scot., March 2, 1873
 Charles S., pro. March 11, 1873
 Elizabeth, letter from Calton Parish Church, Scot., March 1, 1874, letter on her return to Scot. Aug. 20, 1874
 GREENE Millan S., pro. May 4, 1860, died July 27, 1898
 Evelyn A., pro. Jan. 14, 1877, letter to Trinity Church, New Haven, Ct., Oct. 15, 1885
 Mrs. Elizabeth, letter March 3, 1878, letter to Pilgrim Church, Prov., Nov. —, 1881
 Isabella, pro. March 3, 1878, letter to do Nov. —, 1881
 GREGG Mrs. Susan M., letter from Woodside, Scot., Jan. 5, 1873
 William Carter, letter from do Jan. 5, 1873
 GREGORY Ada, pro. May 5, 1867, letter to Albany, N. Y., May 2, 1872
 GRIFFETH Thomas, letter from Grace Methodist Episcopal Church, Westerly, March 6, 1892, letter to Wakefield, R. I., May —, 1893
 Lizzie E., letter from Grace Methodist Episcopal Church, Westerly, March 6, 1898

H

- HALL Betsey, letter from Stonington, Ct., Feb. 14, 1843, died aged 77 years Dec. 17, 1865
 Eliza M., letter from Stonington, Ct., Feb. 14, 1843, died Jan. 13, 1848
 Horace R., pro. Feb. 14, 1843, died April 6, 1892
 Russell, pro. Feb. 14, 1843, died aged 74 years Aug. 12, 1858
 Sarah C., letter from Stonington, Ct., Feb. 14, 1843, died March 1, 1890
 William S., pro. Feb. 14, 1843, died Dec. 15, 1850
 Mary Ann, letter from Haddom Nov. 1, 1846
 letter given her when she removed to Kansas.
 Sarah, pro. Jan. 5, 1849
 William C., pro. May 3, 1868, died Nov. 6, 1874
 Sarah E., pro. July 19, 1868
 Amelia A., pro. July 14, 1877
 Jan. 2, 1898
 HANNEY Mrs. Kate, con.
 HARE Mrs. Jennie, letter from United Church, Cincinnati, O., Nov. 3, 1867, died May 1, 1894
 HARPER Alex. con., Nov. 2, 1890, died Nov. 5, 1896
 Mrs. Alex., letter from Dalbeattie Scot, Nov. 2, 1890, died Nov. 2, 1893
 David, letter from ———
 Mrs. ———, letter from ———

HARRIS Clifton E., letter Berkeley Temple Church, Boston, Nov. 6, 1892, letter to Showomet Church, Boston,	Sept. 14, 1893
HATHAWAY Miss C. E., letter from Port Henry, N. Y.,	Nov. 5, 1893
HAVEN Martha A., letter from Shelter Island, Nov. 5, 1876, letter to M. E. Church, Mt. Vernon, N. Y.,	Feb. 28, 1889
HAWKINS Mrs. Sarah J., pro. May 5, 1872,	drop. March 3, 1892
HAWLEY Mrs. Imogene B., letter from Chester, Ct., Nov. 6, 1881, letter general	April 27, 1884
Rev. John P., letter from Chester, Ct., Nov. 6, 1881, letter general	April 27, 1884
HAYES Henry H., pro. March 9, 1879,	died March 10, 1885
Robert, pro. March 9, 1879,	died Jan. 26, 1881
Mrs. Lucetta C., letter from Grace M. E. Church, Westerly,	March 1, 1885
HAZARD Susan, letter from Stonington, Ct., Feb. 14, 1843, letter to Reformed Dutch Church, New York, Aug. 27, 1848,	died 1858
Bertha B., letter from Peres Church, Illinois, Stanton, pro. March 1, 1868,	June 1, 1885
HEALEY William, con. Nov. 4, 1894, letter to Boston,	died Aug. 16, 1892
Mrs. William, con. Nov. 4, 1894, letter to Boston,	Nov. 4, 1896
HEDDAN Mrs. L. A. M., letter from Mystic Bridge.	Nov. 4, 1896
HENRY Anna J., pro. July 19, 1868,	March 6, 1881
HEPBURN Mrs. Christina, letter from New Hills, Scot.,	susp'd March 4, 1874
HEPWORTH Harriet, pro. July 2, 1871, letter given	Nov. 2, 1890
HERSEY George D., letter from Foxboro, Mass., Dec. 31, 1870, letter to Beneficent Church, Prov.,	March 5, 1874
HEWITT Mrs. Mary G., pro. July 1, 1877,	Dec. 28, 1877
HILL Emanuel, letter from Plymouth, Eng., March 3, 1854,	died April, 1881
HIMES Louisa (Brown), wife of John, pro.	dropped March 3, 1892
HISCOX Louisa A. (Spicer), pro.	May 5, 1872
HITCHCOCK Edwin B. P., letter from Norwich, Ct., Sept. 4, 1857, letter to Bridgeport, Ct.,	May 2, 1886
Reba F., letter from Norwich, Ct., Sept. 4, 1857, letter to Bridgeport, Ct.,	Aug. 11, 1866
Ella A., pro. May 3, 1863, letter to Bridgeport, Ct.,	Aug. 11, 1866
HOGG James, letter from Church of Scotland,	Aug. 11, 1866
HORROCKS Miss Elizabeth, pro.	Nov. 6, 1881
Eli, pro. July 19, 1868,	March 1, 1868
Mrs. Sarah, pro. March 7, 1869,	died June 7, 1891
	died April 21, 1891

HORTON James A., letter from Grace M. E. Church, Westerly, Jan. 6, 1895, letter to Sabbatarian Church, Westerly,	July 2, 1897
HOWES Charles E., letter from Heath, Mass., Nov. 2, 1860, letter to Pawtucket, Anna P., pro. May 5, 1867, letter to Pawtucket,	Dec. 21, 1879 Dec. 21, 1879
HOYT James Henry, letter from Norwalk, Ct., March 30, 1853, suspended Esther M., pro. June 3, 1855, letter to Norwich,	March 4, 1874 Dec., 1877
HUNTER Mary, letter from Free Church, Larsock, Scot., March 6, 1887, letter to Barre, Vt., Elizabeth, letter from Shawlands, Scot., July 3, 1887, letter to Westminster Church, Manchester, N. H.,	May 18, 1890 Dec. 23, 1889 died
HUTCHINSON Mrs. Mary, pro. Nov. 3, 1867, Mary E., pro. May 3, 1868, letter to Los Angeles, Cal.,	June 11, 1892
HYDE Mrs. Fanny H., letter from Calvary Baptist Church, Westerly, Sept. 1, 1878, letter to Hyde Park, Mass., Theophilus R., letter from do do, letter to do	June 15, 1884 June 15, 1884

I

IMLAH William, letter from Aberdeen, Scot., May 4, 1879, letter to Barre, Vt.,	Nov. 12, 1882
INGHAM Eliza (Murphy), pro.	July 2, 1871
INMAN Eugene F., letter from Elmwood, R. I., July 2, 1871,	dropped 1892
ISAAC Garry F., pro.	March 6, 1898

J

JEFFREY Lucelia Jane, pro.	Nov. 1, 1855
Mrs. Elizabeth, pro. May 3, 1868,	died April 23, 1890
Alexander, pro. July —, 1870,	died Jan. 15, 1884
Lizzie, pro. Sept. 2, 1885, letter to Barre, Vt.,	Feb. 7, 1886
JESSIMON James, letter from Pres. Church, Aurora, Penn.,	July —, 1889
JOHNS James Richard, con.	Jan. 3, 1892
JOHNSON Anna M., pro. May 3, 1868, letter to Episcopal Church, Westerly, Augusta M., letter from Norwich, Sept. 7, 1879, letter on her return to Europe,	May 2, 1871 Nov. 23, 1879
JOLLY James, letter from Dalbeattie, Scotland,	July 1, 1888
JONES Anna, pro.	Jan. 7, 1894
JORDAN Carocice B., pro. July 3, 1864, letter to Howard Street Church, Charlestown, Mass.,	July 30, 1865

K

- KELLAS James, letter from Free Church of Scotland, March 6, 1881, letter to Greenville, Ct., June 10, 1888
 Mrs. James, letter from do, do, letter to do June 10, 1888
- KEMP George U., pro. May 6, 1894
 Mrs. George U., pro. March 3, 1895
- KENNEDY William, letter 1893
 Mrs. William, letter 1893
- KILGAN Mary, pro. May 1, 1892
- KING Mrs. Thankful A., letter from Palmer, Mass., Jan. 3, 1897
- KINNE Albertus H., pro. May 6, 1894
 Frederick W., pro. May 6, 1894
- KIRK Mrs. ———, letter from Glasgow, Scotland, Sept. 2, 1888, died Aug. 12, 1889
- KIRKPATRICK James, letter Free Church of Scotland, July, 1870, letter to Richmond, Va., June 24, 1872
 James, letter from Free Church of Glasgow, Scot., Nov. —, 1887
 Jane (Craig), wife of James, letter from Union Kirk of Scotland, Nov. 5, 1893, died June —, 1896
- KNIGHT Mrs. Elizabeth, pro. March 4, 1894
- KNOWLES Nancy C., pro. May 3, 1868, dropped Jan. 3, 1892
- KYLE Mrs. F. C., letter from Vergennes, Vt., Sept. 1872, letter to Essex Junction, Vt., Feb. 17, 1874
 O. H., letter from Vergennes, Vt., Sept. 1872, died Jan. 16, 1873

L

- LAING James, letter from Granite, Md., May 1, 1898
 James, Jr., letter from Granite, Md., May 1, 1898
 Mrs. James, letter from Granite, Md., May 1, 1898
- LATHROP Henry, pro. March 1, 1868
 died and where not known.
- Jane F., letter from Jewett City March 5, 1852, letter to Central Village, Plainfield, Aug. 27, 1854
 Richard S., letter from Jewett City March 5, 1852, letter to Central Village, Plainfield, Aug. 27, 1854
- LATIMER Jennie M., letter from Jackson, Mich., March 3, 1867, letter to Central Church March 18, 1870
 John H., letter from Jackson, Mich., March 3, 1867, letter to First Baptist Church, Jackson, Mich., 1869
 Marietta H., letter from Jackson, Mich., March 3, 1867, joined Episcopal Church at Westerly April 7, 1880

LATIMER Robert F., letter from do March 3, 1867, joined do	April 7, 1880
Mrs. S. A., letter from do March 3, 1867, letter to Central Church, Jackson,	March 18, 1870
LAWSON Alexander, letter from Aberdeen, Scot., March 1, 1874, letter to Third Church, Fall River, Mass.,	Dec. 17, 1877
Mrs. Christiania, letter from do March 1, 1874, letter to do	Dec. 17, 1877
LECKIE Mrs. Mary, letter from Saccarappa, Me., July 3, 1887, letter to Fitchburg,	Aug. 28, 1888
LEIPER John, letter from United Presbyterian Church, Paisley, Scot., Jan. 3, 1892, letter to Central Church, Fitchburg, Mass.,	March 20, 1895
Mrs. John, letter from do Jan. 3, 1892, letter to do	March 20, 1895
LEITCH Mrs. Mary, pro. March 7, 1875, letter to Central Church, Taunton, Mass.,	Nov. 8, 1880
William, pro. March 7, 1875, letter to do	Nov. 8, 1880
LESLIE John, letter from United Presbyterian Church, Scotland, Nov. 5, 1882,	dis. June 14, 1891
Mrs. John, letter from do Nov. 5, 1882, letter to do	June 14, 1891
LEWIS Joseph M., letter from Attawongum Street Church, Norwich, May 7, 1876, letter to North Haven, Ct.,	May 2, 1878
Susan Ann, pro.	May 2, 1878
LITTLEFIELD Mrs. A. V., letter from Central Church, Newport, Jan. 4, 1874,	died Oct. 18, 1878
Nathan W., letter from do Jan. 4, 1874, letter to Pawtucket,	Dec. 10, 1884
LOOMIS George T., letter from Jewett City, Ct.,	Jan. 4, 1885
Mrs. George T., letter from Jewett City, Ct.,	Jan. 4, 1885
LONG Lizzie, pro.	May 7, 1876
LOWRY David, pro.	May 6, 1894
Mrs. Penelope, pro.	May 6, 1894

M

MARR Mrs. Eliza G., letter from Free Church of Scotland, June 2, 1872,	died Dec. 7, 1897
James G., letter from do	June 2, 1872
Alexander, letter from South Church, Lowell, Me., May 1, 1887,	dropped April 18, 1897
Mrs. Elspit, letter from do May 1, 1887,	dropped April 18, 1894
William, letter from Church of Scotland	May 1, 1884
James, pro.	March 4, 1894
Barbara A., pro.	May 6, 1894
William, pro.	June 24, 1894

- MARTIN Fanny, letter from United Presbyterian Church, Mussellborough, Scot., Jan. 7, 1872, letter to Rockland, Me., Dec. 18, 1876
- MASON Amanda, letter from High Street Church, Providence, Feb. 28, 1851, letter Episcopal Church, at Westerly, Sept. 29, 1861
- MAXWELL John, letter from West 44th St. Church, New York City, Jan. 1, 1882, died Aug. 20, 1894
- MENKIN Mrs. ———, pro. May 5, 1895
- MELVILLE Charles T., pro. March 7, 1875, letter to Union Church, Staten Island July 6, 1884
- William, pro. May 7, 1876, letter to Beecher Memorial Church, Brooklyn, N. Y., Sept. 10, 1890
- Mrs. William, pro. May 7, 1876, letter to do Sept. 10, 1890
- McALISTER Mrs. Catherine, letter from Stony Creek, Ct., Nov. 6, 1887, letter to Boston
- Donald, letter from do do, letter to do,
- McCALL Mrs. Elizabeth, letter from Stonington, May 4, 1879
- McCLUNIE Thomas, letter from South Church, Pittsfield, Mass., Nov. 3, 1861, died
- McCOMB Thomas, pro. Jan. 12, 1879
- McCREADY John, pro. May —, 1870, letter to Beneficent Church, Prov., April 9, 1881
- Mrs. John, pro. May —, 1870, letter to do April 9, 1881
- McDONALD William, letter from United Church, Aberdeen, Scot., July —, 1870, died Aug. —, 1870
- Mrs. William, letter from do July —, 1870, sus. March 4, 1874
- McINTOSH John R., pro. May 7, 1882
- Donald, letter from Niantic, Ct., Sept. —, 1889
- Mrs. Donald, letter from Niantic, Ct., Sept. —, 1889
- McKENZIE Noel, letter from River Street Presbyterian Church, Paris, Ontario, Nov. 6, 1892
- Mrs. Noel, letter from do Nov. 6, 1892
- Maggie, pro. March 4, 1894
- McKENZIE Mrs. James, letter Nov. 4, 1894
- Kate, con. May 5, 1895
- James, con. March 6, 1898
- HcKERNAN Edward, letter from Free Church Dalbeattie, Scotland, March 4, 1894
- Mrs. Edward, letter from do March 4, 1894
- George, pro. Oct. 27, 1895
- McKESHNIL Jane, letter from Muslin Street Church, Glasgow, Nov. 6, 1887, dismissed to Calvinistic Congregational Church, Fitchburg, Mass., Feb. 21, 1889
- Jessie, letter from do, letter to do Feb. 21, 1889
- McLAREN David, letter from South Adams, Mass., March 3, 1878, died Aug. 5, 1878
- Mrs. Isabella. letter from do, March 3, 1878, died July 8, 1884
- Sarah, letter from do March 3, 1878
- Belle, pro. Sept. 7, 1884, letter to M. E. Church, East Greenwich, R. I., July 2, 1895

- McLELLAN Archibald, pro. May 6, 1866, died Feb. 6, 1876
 Mrs. Jane D., pro. May 6, 1866, letter to
 Davenport Church, New Haven, March 27, 1876
 Jesse W., pro. May 6, 1866, letter to do March 27, 1876
 McLEMAN Jessie, pro. March 3, 1895
- McMACKEN John, letter from Slatersville,
 R. I., May 1, 1887, letter to Park Place
 Church, Pawtucket, Sept. 16, 1888, letter
 from do Nov. 6, 1892
 Mrs. John, letter from do, May 1, 1887, let-
 ter to do, Sept. 16, 1888, letter from do Nov. 6, 1892
- McMONIE James, pro. July 1, 1888
 Mrs. James, letter May 7, 1893
- McNORTON Walter, pro. Nov. —, 1874
 Mrs. Walter, pro. March 1, 1874
- MIDDLETON Mrs. Mary A., letter from Free
 Church of Scotland, Jan. 1, 1882, died at
 Mill Stone Point 1894
- MILLER Mrs. Isabella, letter from Presby-
 terian Church, Richmond, Va., March 7,
 1875, letter to Church of Scotland Aug. 20, 1876
 James P., letter from do, March 7, 1875, let-
 ter to do Aug. 20, 1876
 Helen pro. May 7, 1876, dropped March 3, 1892
 Catherine, letter from Blackford Parish,
 Scotland, Nov. —, 1887
- MILNE Alex, pro. Nov. 6, 1881, letter to High
 Street Church, Columbus, O., June 23, 1884
 Maggie, pro. Nov. 6, 1881, letter general to
 Quincy, Mass., March 23, 1898
- MINER Jane Hobert, pro. March 4, 1866, died July 15, 1867
 William Dodge, pro. March 4, 1866, died 1868
- MITCHELL Robert, pro. July 2, 1871, died in
 Plainfield, N. J., Feb. —, 1891
 Mrs. H. K., pro. March 4, 1894
 James Hanney, pro. May 1, 1898
 Mrs. Mary, pro. May 1, 1898
- MONTGOMERY Mrs. Charlotte R., pro. May
 2, 1858. suspended March 4, 1874
- MOORE Maria E., letter from Presbyterian
 Church, Black Rock, N. Y., Aug. —, 1844
 John, letter from Methodist Church, West-
 erly, March 5, 1858, letter general March 19, 1877
 Mrs. John, pro. March 3, 1867, letter general March 19, 1877
- MORGAN Emeline H., letter from M. E.
 Church, Mystic, Ct., Nov. 6, 1892
- MOSS Fanny L., letter from Stonington, Ct.,
 Feb. 14, 1843, died Dec. 11, 1850
 Jesse L., pro. Feb. 14, 1893, died July 23, 1884
 Mary Esther, letter from Madison Street
 Church, New York City, Feb. 14, 1843
 Mrs. Lizzie, pro. March 1, 1868

MOSS William D., pro.	March 1, 1868
MURPHY James, pro.	July 2, 1872
Joseph, pro.	July 2, 1872
Sarah, pro.	July 2, 1872
Mrs. Susannah, pro. March 3, 1872,	died April 6, 1891
Mrs. Joseph, letter from Christian Church, Westerly,	Jan. 12, 1879
MURRAY James, letter from Free Church of Scotland	July 3, 1881
Mrs. James, letter from do	July 3, 1881
Jennie, pro.	May 7, 1882
MYERS Mrs. Annie, letter from Knox Pres- byterian Church, Kearney, N. J.,	May 6, 1894
David, letter from do	May 6, 1894

N

NEWALL Andrew, letter from Free Church of Scotland,	Nov. 2, 1873
Mrs. Ann, letter from do Nov. 2, 1873,	died March —, 1882
David M., pro. July 1, 1888, letter to Epis- copal Church, Westerly,	Feb. 18, 1895
NIBLOCK William, pro. (had been a member in Ireland) July 4, 1852,	died May 20, 1892
Mrs. Esther, letter from Episcopal Church in Ireland	March 5, 1858
Catharine, pro. Jan. 2, 1859,	dropped March 3, 1892
William H., pro. May 6, 1856, letter to Pawtucket	May 26, 1881
Mrs. Margaret Ann, pro.	March 1, 1868
joined Sabbatarian Church, Westerly, and dropped.	
NICHOLSON Robert, letter from Free Church of Scotland July —, 1870, letter to Co- lumbia, S. C.,	Oct. 13, 1873
NOYES Barbara E., letter from Stonington, Ct., Feb. 14, 1843,	died Sept. 22, 1881
Fanny W., letter from do	Feb. 14, 1843
Grace, letter from do Feb. 14, 1843,	died June 10, 1850
Grace B., letter from do Feb. 14, 1843,	died April 21, 1881
Hannah, letter from do Feb. 14, 1843,	died
Peleg, letter from do, Feb. 14, 1843,	died Jan. 24, 1887
Joshua, Jr., letter from do, Feb. 14, 1843, letter from Petroleum Centre, Penn.,	Feb. 24, 1867
Polly, pro. Feb. 14, 1843, died aged 92 years	Sept. 2, 1854
Hannah W., letter from Stonington, Ct., Sept. 1, 1848, letter to Petroleum Centre, Penn.,	Feb. 24, 1867
Martha C., pro. May 6, 1866, died in 89th year	March 21, 1884
Mrs. Celia, letter from Reedsburg, Wis., May 5, 1878,	dropped March 3, 1892
Nathan F., letter from Stonington	Jan. 12, 1879

NOYES Mrs. Nathan F., letter from Union
Baptist Church, Mystic River, Jan. 12, 1879

O

OWEN Mrs. Elizabeth, pro. May 3, 1868, died March 14, 1884
OYSTON Mrs. Anna, letter from Cummings-
ville, O., July 3, 1881
George, pro. July 3, 1881
William, letter from Cummingsville, O., July 3, 1881

P

PALMER Prescilla D., letter from Stonington,
Feb. 14, 1843, died Jan. 12, 1851
Sally P., letter from do Feb. 14, 1843, died July 4, 1862
Sally Maria, letter from do May 5, 1854,
letter Pres. Church, Albany, N. Y., April 22, 1872
PASCOE Mrs. Sarah J., letter from Free
Methodist Church, Penzance, March 6, 1892
PATISON Catharine (McArthur), letter from
High Paisley Church, Scotland, Nov. 5,
1893, letter to Brooklyn, N. Y., Oct. 21, 1896
PATTERSON Mary H., pro. March 5, 1893
PEARCE Horace L., pro. May 5, 1895
Mrs. Horace L., pro. May 5, 1895
PEARL George W., letter from Hampton, N.
H., May 5, 1867, letter to do July —, 1867
PECKHAM Mary Ann F., pro. June 3, 1855,
was member of Episcopal Church, Brook-
lyn, N. Y., 1867
Mary H., letter from Episcopal Church,
Westerly, June 1, 1855, died in Brooklyn,
N. Y., Dec. 20, 1867
Louisa B., letter from Village Church, South
Coventry, Ct., Nov. 5, 1858, letter to Col-
chester, Feb. 28, 1864
Oliver, letter from do Nov. 5, 1858, letter to
do Feb. 28, 1864
Christopher V., May 6, 1866, died Aug., 1879
Harriet, May 6, 1866
PELLETT Maude E., pro. May 6, 1894
PENDLETON Emily, letter from Stonington,
Oct. 27, 1843, letter to Dr. Wadsworth's
Church, Philadelphia, Penn., Nov. 3, 1862
Mrs. Cynthia, letter from Station, N. Y.,
May 7, 1876, died May 8, 1880
PETERSON Alex. J., letter from Pres. Church,
Lowell, Mass., March 6, 1881
Mrs. Catharine, letter from do March 6, 1881
Edward, pro. July 3, 1881

- PETERSON Mrs. Edward, pro. May 6, 1894
 PETRIE William D., pro. Jan. 4, 1874, died in Africa
 Mrs. Mary, pro. March 1, 1874
- PILLING Isabella F., letter from Territorial Church, Scot., Jan. 5, 1866, letter to Waterbury, Ct., Dec. 15, 1878
 Elizabeth F., pro. Jan. 14, 1877, letter to Mary E., pro. Jan. 14, 1877, letter to do Dec. 15, 1878
 Dec. 15, 1878
- PINE Mrs. Christian C., letter from Petershead, Scot., March 1, 1874
 John, letter from Aberdeen, Scot., March 1, 1874, letter to do Sept. 28, 1876
- POLLOCK Mrs. Eliz, letter from Charlton Street Church, New York City, Nov. 3, 1867, letter to Pres. Church, Olneyville, July 1, 1892, died July 30, 1892
 William, letter from Charles Street Church, New York City, Nov. 3, 1867
 Joseph M., letter March 1, 1868, died June, 1894
 Eliza (Rush), wife of J. M., letter from Norwich, Jan. 3, 1869
 William, letter from Greenville, Ct., May 7, 1876, letter to do Dec. 1, 1876
 Mrs. William, letter from do May 7, 1876, letter to do Dec. 1, 1876
 Elizabeth M., pro. Jan. 14, 1877, letter to Pres. Church, Olneyville, Jan. 15, 1893
 Jennie, letter from do Jan. 14, 1877, letter to do Jan. 15, 1893
- PORTERFIELD Mrs. Betsey, letter from Free Church of Scotland March 2, 1873
- PRATT George O., pro. Nov. 6, 1892
 Mrs. George O., (formerly M. E. Stewart), letter from Church of Scotland, Nov. 6, 1892
- PRENTICE Horace B., pro. July 19, 1868
- PREST Ebenezer, letter from Whitinsville, Mass., Nov. 2, 1873, dropped March 3, 1892
- PRIOR Mrs. Abby F., letter from Central Village, Ct., March 6, 1898

Q

- QUAY Joseph, letter from Norwich, March 1, 1850, died Jan. 16, 1865
 Julia, letter from do March 1, 1850, died March 31, 1855

R

- RAE George, letter from Pearl Street Church, Hartford, July 1, 1877
 Mrs. Mary G., letter from do July 1, 1877
 Jemina, pro. Nov. 7, 1886

RAE Jennie, pro.	March 5, 1893
Jessie, pro.	March 4, 1894
RALEIGH Mrs. Elizabeth, pro.	Oct. 27, 1895
RANDALL Charles, pro.	March 5, 1872
Lucy Mary, pro. Jan. 1, 1888, letter to Groton, Ct.,	Nov. 15, 1891
Nancy Eliza, pro. Jan. 1, 1888, letter to do	Nov. 15, 1891
REDFIELD Rosanna J., pro. Oct., 1843, letter to Colchester, Ct.,	Feb. 18, 1849
RIELY Mrs. Isabella, (had been a member of a Baptist Church while a slave in Kentucky), March 5, 1865, letter to Lee, Mass.,	Dec. 27, 1869
Mary, pro. March 1, 1874, letter to Dutch Reform Church, Mt. Vernon, N. Y.,	Oct. 5, 1875
REX William, pro. Jan. 4, 1874,	died April 14, 1886
Samuel T., pro.	March 27, 1875
Sarah, pro. May 7, 1875, letter to Union Church, Staten Island,	July 6, 1884
Mrs. Harriet, pro.	Jan. 14, 1877
Sarah Ann, wife of William, pro.	Jan. 12, 1879
RHODES Elizabeth, letter from Stonington, Feb. 14, 1843, letter to Kingston, R. I.,	Jan. 29, 1845
Harriet (Hazard), pro.	June 3, 1855
Charles H., pro. March 1, 1868,	died April 17, 1878
Lucy W., pro. March 1, 1868,	died March 10, 1871
Maude A., pro.	May 2, 1886
RICE Lucy (Randall), wife of F. G., pro.	Jan. 1, 1860
RICHMOND Anna, pro. March 1, 1857,	died unknown
George W., pro. March 1, 1857,	died unknown
RIDDELL Alex., con.	Nov. 4, 1894
Mrs. Alex., con.	Nov. 4, 1894
James, letter from Kenney, Scot.,	Jan. 7, 1894
Mrs. James, letter from Kenney, Scot.,	Jan. 7, 1894
RIPLEY Mrs. Maria Hodge, letter from Baptist Church, Suffield, Ct.,	May 3, 1874
RIPPELL Mrs. Elmira, con.	Jan. 2, 1898
John A., con.	Jan. 2, 1898
Charles Paul, con.	March 6, 1898
RITT Mrs. Ephemina, pro. May 6, 1894, letter to Chester, Mass.,	March 4, 1898
ROBERTSON Alexander, letter from Woodside, Aberdeen, Scot., Jan. 4, 1874,	died Oct. 15, 1894
Mrs. Alexander, letter from do	Jan. 4, 1874
Alexander, 2d, pro.	Jan. 12, 1879
Margaret, wife of Alexander, 2d, pro.	Jan. 12, 1879
Mary, daughter of Alexander, 2d, pro.	March 7, 1886
Katharine, letter Church of Scotland,	May 1, 1887
David, pro.	March 3, 1893
Mrs. Kate, pro.	March 3, 1893

ROBINSON Caroline, letter from Stonington, Feb. 14, 1843, letter to Port Norfolk Church, Dorchester, Mass.,	July 22, 1859
ROEN Agnes, pro. May 2, 1886, letter to Barre, Vt.,	March 2, 1890
ROGERS Nathan H., con.	Jan. 2, 1898
ROOT Edward Woolsey, letter March 1, 1868, letter to Plymouth Church, Chicago, Rev. E. W., letter from Springfield, O., Jan. 3, 1869, letter to Batavia, Ill.,	Dec. 7, 1870
ROSE George, letter from Free Church of Scotland, July 3, 1881, letter to Barre, Vt.,	Sept., 1870
RUSSELL Hannah (Miner), pro.	Nov. 2, 1882 March 4, 1866

S

SCOFIELD William, pro. May 3, 1868,	susp'd March 4, 1874
SCOTT Emma, pro. May 6, 1866,	died Sept. 6, 1884
Margaret, letter Sept. 1, 1867,	dis. Sept. 9, 1880
Agnes, pro.	March 6, 1870
Jane (McCheyne), letter from St. Mary's Parish, Dunfries, Scot.,	Jan. 7, 1894
SHANNON Mrs. Elsie, pro.	May 2, 1886
William, pro.	May 1, 1887
SHEFFIELD Amos T., pro.	Feb. 14, 1843
Mrs. Sarah, letter from Thompson, Ct., March, 1843,	died March 15, 1887
Hannah, pro.	June 3, 1855
Sarah E., pro. Dec. 4, 1864,	died June 29, 1865
Hannah W., pro. May 6, 1866, letter to Pres. Church, Pleasantville, Penn.,	April 11, 1870
Maria N., pro.	May 3, 1868
Mrs. Nancy, pro.	March 6, 1898
SHERMAN Elsie (Robertson), pro.	May 2, 1886
SISSON Artemus, pro. July 2, 1871,	died Oct. —, 1886
Jane E., letter from Baptist Church, West- erly, July 2, 1871,	died Feb. 4, 1892
SMITH Orlando, letter from Ledyard, Ct., March 14, 1843,	died May 30, 1859
Emeline, letter from Ledyard July 4, 1847.	died Dec. 30, 1886
Mrs. Helen G., letter from United Church, Scotland,	July 6, 1884
Isaac, pro. Sept. 7, 1884,	died July 12, 1888
James, letter	Sept. 7, 1884
Julia, pro.	Sept. 7, 1884
William, Jr., letter from Aberdeen, Scot., March 6, 1887, joined Episcopal Church	June 11, 1888
Mrs. William, Jr., letter from do March 6, 1887, letter to do	June 11, 1888
Fanny, letter from Slatersville, R. I.,	May 1, 1887
Joseph, letter from Slatersville, R. I.,	May 1, 1887
Mrs. Joseph, letter from Slatersville, R. I.,	May 1, 1887
Sarah, letter from Slatersville, R. I.,	May 1, 1887

SMITH John, letter from Aberdeen, Scot.,	March 6, 1892
Mrs. John, letter from Aberdeen, Scot.,	March 6, 1892
Jesse, pro.	March 4, 1894
SPAULDING Mrs. Sarah, letter March 1, 1868,	died Oct. 17, 1870
SPICER Helen A. (Torrey), wife of A. H., letter from Eliot Church, Roxbury, Mass.,	May 5, 1867
Albert H., pro.	Nov. 3, 1867
Helen E., pro. May 2, 1886, letter to Monroe, Ct.,	June 11, 1892
Jennie M., pro. July 3, 1887, letter to Forest Ave. Branch of First Congregational Church of Chicago at Oak Park	Feb. 10, 1895
STAR CAROLINE E., letter from Norwich Nov. 2, 1849, letter to Brick Pres. Church of New York City, Oct. 2, 1859,	died March 8, 1866
STEEL Annie, letter from Evangelical Church, Bridgeton, Glasgow, March 6, 1887,	dropped March 3, 1892
STEPHENSON David, pro. May 3, 1868,	died March 8, 1890
Joseph T., letter from First Baptist Church of Westerly,	May 3, 1868
Mrs. Margaret, letter from do	May 3, 1868
STEWART M. E. (now Mrs. George O. Pratt), letter from Free Church of Scotland	Nov. 6, 1892
James C., letter from New Hills, Aberdeen, Scot.,	May 6, 1894
Mrs. James C., letter from Epis. Church, Westerly,	May 6, 1894
STILLMAN Mrs. N. H., letter from Broadway Church, Norwich, Nov. 3, 1867, joined Sabbatarian Church, Westerly,	Feb. 29, 1872
Lydia C., letter from Peacedale, R. I., Jan. 4, 1874, letter to do	Nov. 17, 1878
STRACKEN Christina, letter from Free Church of Scotland	March 6, 1881
James, letter from do	March 6, 1881
SOMMERFIELD Mrs. Sarah Jane, pro.	Oct. 27, 1895
SWAN Harriet, letter from Stonington, Nov. 3, 1848,	died July 10, 1874
SUTHERLAND Alex, letter from Church of Scotland,	May 5, 1895
Mrs. Mary, letter from Church of Scotland,	May 5, 1895
SYMS Albert, pro. July 2, 1871,	dropped March 3, 1892

T

TALBOT Elizabeth C., pro March 6, 1887,	died Feb. 20, 1891
TAYLOR Ella, pro. July 19, 1868, joined St. John's Church, Barrington, R. I.,	Dec. 2, 1885
Mrs. Lydia W., letter from First Baptist Church, Westerly, July 19, 1868, letter to Union Church, Prov.,	Feb. 17, 1884

TAYLOR William, pro. July 19, 1868, letter to Beneficent Church, Prov.,	Oct. 13, 1873
Helen, pro. March 6, 1870, letter to State Street Church, Brooklyn, N. Y.,	Nov. 1, 1871
Mrs. William, letter from Fourth Presbyterian Church, New York City, March 6, 1870, letter to do	Nov. 1, 1871
William, letter from do March 6, 1870, letter to do	Nov. 1, 1871
Frederick D., bapt. July 7, 1874, letter to Beneficent Church, Prov.,	Feb. 28, 1874
Mrs. Maggie, con.	Jan. 2, 1898
THOM Maxwell Gordon, con.	Jan. 3, 1892
Mrs. M. G., con.	March 6, 1892
THOMAS James, letter from Templeton, Mass. June 30, 1865, letter to Charles Street Church, Providence,	Sept. 23, 1873
Mrs. Mary, pro. July 7, 1867, letter to do	Sept. 23, 1873
THOMPSON Alex, pro. July 3, 1883,	died Dec. 15, 1890
Mrs. Elspit, letter	July 3, 1883
John, pro.	Sept. 2, 1883
Katie J. (McCall), wife of John, pro.	May 7, 1887
Robena E., pro.	May 6, 1894
William P., pro.	Jan. 3, 1897
Horatio McKay, pro.	Jan. 2, 1898
Edith Elsie, pro.	March 6, 1898
Mary Amelia, pro.	March 6, 1898
TOTTEN Mrs. Harriet E., con. June 24, 1894,	died May 1, 1897
TRACKEREY George, letter from Berlin, Wis.,	March 6, 1892
Mrs. George, letter from do	March 6, 1892
TYLER Esther, letter from Madison Street Church, New York City, Feb. 14, 1843,	died Sept. 28, 1849

U

URE John, pro.	July 7, 1878
Mrs. John,	July 7, 1878
Susan Ella	July 7, 1878

V

VINCENT Ann M. D., letter from Stonington, Feb. 14, 1843,	died Oct. 27, 1848
Sarah, pro.	June 3, 1850
Sarah, pro.	June 3, 1855

W

WADE Mrs. Mary, con.	Jan. 2, 1898
WALKER William K., con.	Jan. 3, 1892
Mrs. Mary A., con.	March 6, 1892
WARD Eugene F., pro.	May 6, 1894

- WARNER Mary, letter from Thompson, Ct.,
 April 27, 1845, letter to do April —, 1847
 Charles, pro. March 7, 1869
 Mrs. Sarah, letter from First Bapt. Church,
 Westerly, May 16, 1869, died at East
 Greenwich, Sopt. 27, 1886
- WARREN Rev. Edgar L., letter from North
 Attleboro', Mass., May 3, 1896, letter to
 Wolfboro', N. H., Feb. 23, 1898
 Mrs. Edgar L., letter from do May 3, 1896,
 letter to do Feb. 23, 1898
- WATERS Agnes Scott, pro. May 3, 1868, let-
 ter general June 5, 1886
 Mrs. Rosanna, pro. May 3, 1868, letter do June 5, 1886
- WATSON Annie, pro. July 21, 1876, died July 22, 1876
- WEBSTER Mrs. Alexander (formerly E. Har-
 rocks), pro. May 1, 1868
 Alexander, pro. May 7, 1876
 W. James, letter from Aberdeen, Scotland,
 July —, 1889, letter to Free East Church,
 Aberdeen, July 30, 1893
- WEINESS Alex., pro. March 3, 1893
 Mrs. Alex., pro. March 3, 1893
- WELLS Phebe Noyes, letter from Stonington,
 Feb. 14, 1843, died Feb. 25, 1892
- WENTWORTH Abby E., letter from Norwich,
 Dec. —, 1843, died Sept. 16, 1870
 Erastus, letter from do Dec. —, 1843, died June 4, 1873
 Nancy C., pro. May 2, 1852
 Cynthia, letter from Anguilla Bapt. Church,
 Stonington, July 3, 1852, died aged 81
 years, 10 mos. March 22, 1871
- WEST Mary, letter from Preston City,
 Sarah (Riddell), wife of Albert, letter from
 Milngroovie, Scot., Sept., 1889
 Nov. 4, 1894
- WHEELER Lucy Grant, letter from United
 Church, Newport, May 1, 1887
- WHITE Mary, pro. March 5, 1893, letter to
 Fitchburg, Mass., March 20, 1895
- WHITMAN Alphonso L., letter from Norwich,
 Ct., April 6, 1853, letter to Tiverton,
 Mary E., letter from do April 6, 1853, let-
 ter to do Dec. 4, 1867
 Dec. 4, 1867
 Jan. 4, 1874
- WILBUR Sarah M., pro. Jan. 4, 1874
- WILCOX Fannie C., letter from Pres. Church,
 Shelter Island, July 2, 1871, letter to M.
 E. Church, Mt. Vernon, N. Y., Feb. 7, 1889
- WILLIAMS Mrs. Mary Emma, letter from
 Stonington, Nov. 6, 1892
 Sarah G., letter from Stonington, Nov. 6, 1892
 Samuel Morgan, pro. March 4, 1894

WILLS Alfred, pro. May 1, 1875, dismissed to unite with the Brotherhood,	Oct. 28, 1896
William Henry,	May 4, 1879
Mrs. Alfred, con.	March 6, 1892
Mrs. William H., letter from Broad Street Church, Westerly,	March 6, 1892
John, pro.	May 1, 1894
Mrs. John, pro.	May 1, 1894
Elizabeth H., con.	May 6, 1894
WOLSTENHOLME Elizabeth, letter from Rockville, Ct., Nov. 1, 1868, died at Hadley Falls, Mass.,	March 10, 1892
WOOD Joel S., letter from Heath, Mass., Sept. 7, 1856,	died April, 1898
Mrs. Sophia M., letter from do Sept. 7, 1856,	died May 5, 1882
Rhoda A., pro. March 1, 1857,	died Nov. 25, 1858
Francelia, pro. May 2, 1858,	died Jan. 3, 1861
Ada, pro. March 1, 1868,	died Sept. 17, 1870
Mrs. Abbie E., letter	May 1, 1887
Dr. L. F., letter	May 1, 1887
WOODBURN Mrs. Charles R., pro.	May 7, 1893
WOODMANSIE Melissa A., pro. May 3, 1868,	drop. March 3, 1892
Ella, pro. May 16, 1869,	drop. March 3, 1892
Ida, pro. May 16, 1869,	drop. March 3, 1892
William, pro. May 7, 1876,	drop. March 3, 1892
WOODROW Rev. Samuel Hetherington, letter from Mechanic Falls, Me., July 3, 1892, letter to Plymouth Church, Prov.,	Oct. 31, 1895
Mrs. S. H., letter from do July 3, 1892, letter to	Oct. 31, 1895
WOODWORTH Fanny, pro.	March 3, 1867
WRIGHT Dora (Ratcliffe), wife of William,	pro. May 7, 1893
March 7,	May 6, 1894
William, pro.	

X Y Z

YORSTON Ann, letter from Warwick, R. I., Feb. 28, 1864, letter to Free Church, Prov.,	July, 1868
Mrs., letter from do Feb. 28, 1864, letter to Free Church, Prov.,	July, 1868
Barbara, letter from do Feb. 28, 1864, letter to Free Church, Prov.,	July, 1868
Duncan, letter from do Feb. 28, 1864, letter to Free Church, Prov.,	July, 1868
Mary A., letter from do Feb. 28, 1864, letter to Free Church, Prov.,	July, 1868
Mrs. Martha, pro.	March 4, 1866
YOUNG Nathan, pro.	May 7, 1893
Mrs. Nathan, pro.	May 7, 1893

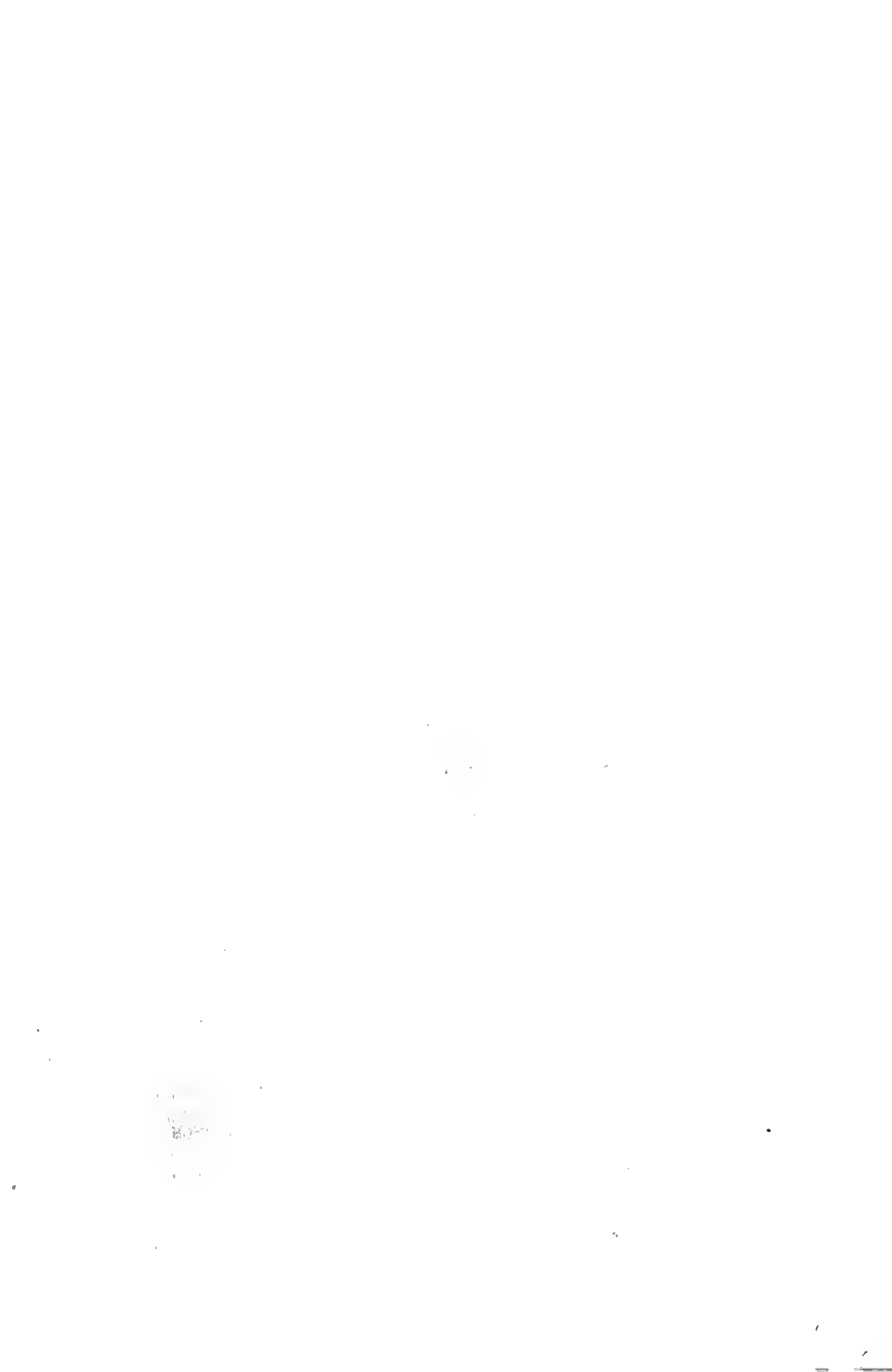

Rockville Seventh-Day Baptist Church.

This Church, formerly known as the "Third Seventh Day Baptist Church, of Hopkinton," was originally a part of the First Seventh-Day Baptist Church of this town. This Meeting House was about nine miles from the First Hopkinton. June 19, 1835, fifty-three members of this Church living in this vicinity organized themselves into a Church Body who were constituted such July 24 following. Rev. Christopher Chester served as pastor until May, 1845, then Rev. Alfred B. Burdick until March, 1849, then Rev. Charles M. Lewis until April, 1853, Rev. Joel Greene to July, 1854. From Aug., 1854, to March, 1857, Rev. Phineas Crandall. From Sept., 1857, to March, 1860, Rev. Stephen Burdick. From April, 1860, Rev. Lebbeus M. Cottrell. From Oct., 1866, Rev. Stillman Coon. From Sept., 1867, Rev. Charles A. Burdick. From Oct., 1869, Rev. James R. Irish, D. D. From June, 1881, Rev. U. M. Babcock. From April, 1886, Rev. Joshua Clarke. From Aug. 1, 1887 and present Rev. Alexander McLearn, D. D. The present membership July, 1899, is about 200.

We are indebted to Hon. Albert S. Babcock for the list of members of this church as here given:

Members.

A

ALLEN Frank P.,	1868
ANDREWS Burrell W.,	1846
Hannah,	1846
Esther E.,	1857
Droillow E.,	1861
John H.,	1861
William C.,	1861
Mary D.,	1866
George B.,	1873
ASHLEY Mary J.,	1873

AUSTIN Sarah,	c 1835
Ezekiel,	1850
Mary E.,	1850
Cordelia,	1851
Benjamin K.,	1858
Sarah E.,	1858
Loanzo C.,	1860
Emogene,	1873
James W.,	1873
Mercy,	1874

B

BABCOCK Elizabeth,	c 1835
Phebe,	1846
Stephen W.,	1855
Martha J.,	1858
George A.,	1861
Thankful L.,	1861
Martha J.,	1867
Morton E.,	1867
Ella J.,	1870
Albert S.,	1881
Jonathan G.,	1881
Mary A. C.,	1881
Rebecca L.,	1881
Rev. Uri M.,	1881
Willie D.,	1881
Elias L.,	1891
Lyra A.,	1892
BAGGS Cynthia,	1873
BARBER John N.,	1854
Josephine,	1860
Ina E. F.,	1873
Jared G.,	1873
Orville G.,	1873
Susan E.,	1873
Erlow G.,	1881
Ernest A.,	1881
Mary E.,	1882
Bessie A.,	1889
Samuel D.,	1893
Alice M. C.,	1894
Evelyne,	1896
Mary E. N.,	1896
BECK James E.,	1873
BITGOOD Abby A.,	1886
Hattie A.,	1886
BOSS Mary Ann,	1837
Jonathan,	1839
Sally,	1839
Jonathan, Jr.,	1846

ROCKVILLE SEVENTH-DAY BAPTIST CHURCH—MEMBERS 375

BOSS Stephen C.,	1846
Thomas W.,	1846
John H.,	1848
William A.,	1848
Abby L.,	1850
Asahel G.,	1850
George,	1850
Susan E.,	1850
Ann M.,	1851
Mary L.,	1858
Sarah,	1858
Maibah W.,	1859
Thomas W.,	1859
Asahel G.,	1868
Miranda,	1868
Charles C.,	1873
Charles H.,	1873
Lillian,	1873
William Wayland,	1873
Erwin,	1881
Ernest A.,	1883
Frank E.,	1889
Maggie J.,	1894
Myrtie,	1894
BRAV Andrew,	1851
Frances,	1851
BROWN Phebe,	1854
Thomas A.,	1868
Mrs. Thomas A.,	1868
BROWNING Almira,	1847
William Penn,	1866
Matthew S.,	1873
L. Mabel,	1885
BUFFINGTON William,	1873
Myrtie T.,	1881
BURDICK Abby,	c 1835
Abby, wife of Alpheas,	c 1835
Alpheas,	c 1835
Benjamin,	c 1835
Polly, wife of Benjamin,	c 1835
Sikon S.,	c 1835
Zilpha,	c 1835
Elias T.,	1837
Elizabeth,	1837
Elizabeth, 2d,	1837
Gardiner,	1837
Hazard W.,	1837
Huldah,	1837
Lurette,	1837
Lydia Ann,	1837
Phidelia,	1837
Polly,	1837

BURDICK Ransom P.,	1837
Zilpha,	1837
Bradford,	1842
Cordelia,	1842
Emily,	1842
Henry G.,	1842
Lucinda,	1842
Miranda,	1842
Rev. Alfred B.,	1845
H. Nelson,	1845
Adeline,	1846
Almedia,	1846
Altana,	1846
Clarinda,	1846
Harriet,	1846
Harvey C.,	1846
Oren R.,	1846
Lucy C.,	1847
Horace L.,	1848
Louisa A.,	1848
Samuel, Jr.,	1849
William,	1849
Alpheas T.,	1850
John M.,	1850
Lafayette,	1850
Phebe E.,	1850
Samuel,	1850
Albert,	1851
Alpheas A.,	1851
Benjamin F.,	1851
Julia,	1851
Phebe J.,	1851
Tacy,	1851
Weeden,	1851
Welthan M.,	1851
Benjamin,	1856
Phebe E.,	1856
Polly,	1856
Hannah G.,	1857
Leander C.,	1857
Sarah N.,	1857
Rev. Stephen,	1860
Artemisia A.,	1860
California C.,	1860
Prudence M.,	1860
Edward K.,	1861
Marcus J.,	1861
Lantie A.,	1866
Albert C.,	1867
Amanda M.,	1867
Rev. Charles A.,	1867
Alva L.,	1873

BURDICK Mary F.,	1877
Sarah N.,	1879
Laurietta J.,	1880
Clara J.,	1881
Frank C.,	1881
Hannah M.,	1881
Henry I.,	1881
Oscar L.,	1881
Jennie,	1882
Susan G.,	1882
Annie F.,	1886
George H.,	1886
Walter L.,	1886
Elisha C.,	1889
Ida M.,	1889
F. Laverne	1892
Mabel G.,	1892
DeWayne,	1894
M. Kate,	1894
Mary E.	1894
William A.,	1894
BURTON Ephriam	c 1835
Joshua,	1842
Julia F.,	1858
Alvira,	1861
BUTTON Alice,	c 1835

C

CARD Mary,	1882
Susan,	1882
CHAPPELL Caroline L.,	1855
CHARNLEY George F.,	1873
Jane,	1873
Mary L.,	1873
Amelia,	1881
James L. G.,	1894
CHESTER Christopher N.,	c 1835
John,	1837
Henry,	1850
Horace F.,	1851
Olivia E.,	1866
Martha,	1873
CHIPMAN Thomas L.,	1866
Charles H.,	1867
Frances A.,	1867
Nathan F.,	1867
Sarah A.,	1868
S. Fannie,	1881
CHURCH Caleb W.,	1847
Mary,	1847
Mary I.,	1881

CHURCH Susan,	1881
Lydia,	1883
William H.,	1894
CLARKE Phebe,	1842
Sally,	1846
Dora E.,	1883
Mary Ann,	1883
Dora A.,	1886
Hattie L.,	1886
Esther,	1887
Rev. Joshua,	1887
COLLINS Dorcas,	1837
Merton,	1886
Mary Adeline,	1895
COLVIN Holden,	1855
Samuel A.,	1857
Eliza M.,	1858
Juliet,	1873
Frank E.,	1881
COON Matilda,	1850
Alice,	1873
Louisa,	1873
Luther J.,	1873
Ethlyn V.,	1883
CORDNER Elizabeth,	1842
COTTRELL Julia,	1845
Rev. Libbeus M.,	1860
Lucy M.,	1860
CRANDALL Benjamin W.,	c 1835
Dolly,	c 1835
Mrs. Hannah,	c 1835
Hannah,	c 1835
Joseph,	c 1835
Julia,	c 1835
Martha,	c 1835
Phebe,	c 1835
Samuel,	c 1835
Elizabeth, wife of Samuel,	c 1835
Sarah,	c 1835
Ann,	1837
Daniel C.,	1837
Isaac,	1837
Sally W.,	1837
William C.,	1837
Isaac B.,	1842
Lucetta A.,	1842
Peleg W.,	1842
Nancy,	1845
Nicholas V.,	1845
Alanson,	1846
Daniel M.,	1846
Eliza,	1846
John E. S.,	1846

CRANDALL Maria,	1846
Phebe E.,	1846
Rebecca,	1846
Samuel, Jr.,	1846
W. Alonzo,	1846
Ruby C.,	1849
Benjamin F.,	1850
Daniel L.,	1850
Alva A.,	1851
Clark P.,	1851
Nancy,	1851
Jane,	1854
Rev. Phineas S.,	1854
Albert C.,	1855
Ann E.,	1855
Isaiah,	1856
Martha,	1856
Harriet M.,	1857
Lydia L.,	1857
Anna L.,	1858
Davis,	1858
Isaac C.,	1858
William L.,	1858
Frances J.,	1860
Mary J.,	1865
Angelina N.,	1866
George N.,	1866
Jennie,	1866
Phebe C.,	1866
Lucy,	1867
George S.,	1868
Mary E.,	1868
Charles O.,	1873
Emma I.,	1873
Nettie,	1873
Sarah,	1873
Peleg C.,	1879
Phebe J.,	1879
Charles C.,	1881
Ella M.,	1881
William H.,	1882
Frank W.,	1882
Harriet M.,	1883
Minnie G.,	1893
Samuel,	1894
Victor,	1894
CRUMB Annie E.,	1894

D

DAVIS Harriet,	1846
Catherine,	1850
Joseph S.,	1850

DAVIS Mary C.,	1850
Catherine A.,	1882
Anne R.,	1883
DAWLEY Henry,	1851
Lydia,	1851
Mary,	1851

E

EDWARDS Lydia,	c 1835
Thomas,	1837
Judith,	1842
Sally,	1846
Sarah M.,	1846
Thomas,	1846
Asa,	1848
James R.,	1849
Mary,	1848
Phebe,	1849
Mary A.,	1851
Angeline,	1861
James C.,	1861
Mary L.,	1866
George,	1873
Sarah,	1873
Lucinda H.,	1876
Burrell,	1886
Lafayette,	1886
Leonard,	1886
Martha,	1886
Mary E.,	1886
Oscar,	1886
Thomas R.,	1886
Matilda,	1887
W. Lillian,	1894

F G

GARDINER William,	1894
GEER Nathan A.,	1858
GREENE Angeline,	1846
Benjamin,	1846
Mary A.,	1846
Mercy,	1846
Rev. Joel,	1853
Geraldine E.,	1855
Roselia V.,	1855
Abbie J.,	1868
John P.,	1873
John R.,	1873
Sarah M.,	1873
Rosilla,	1874

GREENE Alexander,	1882
Anna M.,	1882
Henry D.,	1882
Abbie,	1887
Charles E.,	1887
Elizabeth,	1889
Grace,	1893

H

HALL Mary,	c 1835
Thankful,	1837
Mary,	1842
Anna B.,	1883
HARGRAVES Mary A.,	1873
HARRINGTON Lillian,	1889
HOLDRIDGE Elizabeth,	1851
HOLLAND Henry H.,	c 1835
Lydia, wife of Henry H.,	c 1835
HOPKINS Elizabeth,	1850
Palina L.,	1851
Maria,	1857
Diantha W.,	1860
Mary E.,	1860
Rebecca S.,	1874
Nettie,	1881
William T ,	1886

I

IRISH Rev. James R.,	1869
Eliza G.,	1873
James C.,	1873
Paul B.,	1873
Charles R.,	1894

J

JACKSON Francis,	1845
JACQUES Sarah A.,	1850
Harriet A.,	1865
JARVIS Joseph,	1873
JOHNSON John,	1855
Ida,	1873
Susan,	1873
Amelia,	1894
David R.,	1894
Enfield,	1894
Herbert E.,	1894
JORDAN Mary E.,	1882

JORDAN Frances M.,

1883

K

KEELEY Smith,	1873
Mary A.,	1873
KENYON Jedediah,	c 1835
Elizabeth, wife of Jedediah,	c 1835
Maria,	c 1835
Matthew S.,	c 1835
Sally,	c 1835
Simon,	c 1835
Mary, wife of Simon,	c 1835
Thankful L.,	c 1835
Abby,	1837
Gardner S.,	1837
Jacob,	1837
Esther,	1837
Ann,	1842
Augustus R.,	1842
Benjamin B.,	1842
Clarrissa,	1842
Comfort,	1842
Elizabeth,	1842
Susan,	1842
Tacy E.,	1842
George,	1844
Aldrich,	1846
Benjamin,	1846
Mary,	1846
John G.,	1848
Edwin O.,	1849
Mary A.,	1849
Ann Maria,	1850
Abel B.,	1855
Alexander C.,	1861
Gardiner,	1861
Henry,	1861
Thomas Ray,	1861
Alice R.,	1866
Marrietta E.,	1873
Anna H.,	1881
Cora L.,	1881
Francis,	1881
Lewis L.,	1881
Susan,	1881
Emory C.,	1886
Byron L.,	1894
Clarence B.,	1894
Clifford E.,	1894
Elmer E.,	1894
Leroy B.,	1894

L

LANGWORTHY Benjamin K.,	1850
Eliza A.,	1866
Harriet,	1873
Idella,	1873
Benjamin P.,	1874
Arline,	1882
Henry L.,	1882
Nellie I.,	1889
LANPHEAR George R.,	1846
Harris,	1846
John M.,	1858
N. Henry,	1866
George H.,	1873
Lydia P.,	1887
Sylvia W.,	1892
LARKIN Abel,	c 1835
Hannah, wife of Abel,	c 1835
John,	1839
Halsey,	1881
LEWIS Moses B.,	c 1835
Mary Ann, wife of Moses B.,	c 1835
Elizabeth,	1842
Warren W.,	1845
Denison,	1846
Phebe M.,	1846
Rev. Charles M.,	1849
Eliza,	1849
Hannah,	1850

M

MACAULEY Jane A.,	1857
MAIN Hannah M.,	1857
Ellen,	1858
Julia,	1861
Kate A.,	1886
MATTESON Chapman,	1850
Lydia,	1850
Susan E.,	1857
William C.,	1858
Henry,	1861
MAXSON Clarry Ann,	c 1835
Lydia,	c 1835
Peleg,	c 1835
Clarry, wife of Peleg,	c 1835
Luke B.,	1837
Perry B.,	1842
George I.,	1846
Joel C.,	1846

MAXSON Martha,	1846
Mary,	1846
Lucy E.,	1873
McLEARN Rev. Alexander,	1888
Eva H.,	1888
Mary E.,	1888
McMAHON Thomas,	1894
MILLER John,	1846
John, Jr.,	1847

N O P

PALMER Celinda,	c 1835
Elizabeth,	c 1835
Nathan,	1837
Josiah P.,	1842
Sally P.,	1842
Abby,	1843
William E.,	1846
Louisa,	1854
Angeline O.	1855
Hannah T.,	1857
Nancy C.,	1860
Phebe R.,	1861
Attarista A.,	1866
Gardiner P.,	1870
Eugene J.,	1873
Harriet A.,	1873
Lydia E.,	1873
Mary,	1873
Nettie H.,	1873
William E., Jr.,	1873
Ella E.,	1881
Main,	1881
Josephine A.,	1886
John F.,	1887
William H.,	1894
PECK Frances E.,	1850
PERKINS Sarah,	1873
PERRY Merebah W.,	1854
Adeline,	1860

Q R

RANDOLPH Jephtha,	1846
RICHMOND Mary E.,	1846
ROGERS Ezra B.,	1881
Mary,	1881

S

SAULSBURY Elizabeth,	1845
----------------------	------

ROCKVILLE SEVENTH-DAY BAPTIST CHURCH—MEMBERS 385

SAUNDERS William,	c 1835
Nancy, wife of William,	c 1835
Franklin,	1846
Milton P.,	1847
Mary E.,	1848
Clark,	1850
Susan J.,	1850
Isaac N.,	1851
Martha,	1851
Silas C.,	1851
Charles A.,	1873
Charles A.,	1881
Emma M.,	1881
Bertha,	1889
Henry A.,	1893
Lydia F.,	1893
Mary Lena,	1893
Albert E.,	1894
Iva,	1894
Nellie,	1894
N. Seth,	1894
SEELEY Rev. George,	1895
SHERMAN Hannah,	1881
Jeremiah,	1881
Mary,	1881
SISSON Mary,	c 1835
John,	1845
SLADER Rosalind L.,	1894
SMALL Margaret B.,	1894
STEERE Joseph P.,	1873
STILLMAN Abram C.,	c 1835
William H.,	c 1835

T

TABOR Mary,	1850
William O.,	1851
Joseph C.,	1873
Lydia J.,	1885
George O.,	1894
TANNER Harriet,	1873

U V

VINCENT Ann,	c 1835
--------------	--------

W

WEBSTER Harriet E.,	1846
John,	1846

WEBSTER Maria A.,	1846
Mary,	1846
John O.,	1847
WEEKES James,	1846
Jerome,	1850
Maria E.,	1860
Mary,	1861
Noyes J.,	1881
WELLES Harriet N.,	1858
George F.,	1866
WHALEY Thomas,	1851
Albert A.,	1881
WILBUR George W.,	c 1835
WILCOX Henry W.,	1873
Sarah E.,	1873
Susan,	1873
WILLIAMS Mariatte,	1850
Mary A.,	1850
Elizabeth F.,	1851
WOODMANSEE Asa,	1846
Sarah,	1846
Susan W.,	1846
William W.,	1846
Hannah,	1850
Sarah M.,	1850
Charlotte P.,	1866
Charles,	1868
Albert L.,	1873
Orin G.,	1873
Rosa,	1873
Martha,	1886
Laclede F.,	1889
George W.,	1894
WORDEN Rebecca,	1842
Samantha,	1843
Sophia,	1851
WRIGHT James,	1851
Alexander E.,	1873

X Y Z

Nothing under these letters.

First General Baptist Church of Richmond

The records of this Church extend back to the year 1723 with probability of a much earlier origin. In this year they chose Daniel Averitt, of Providence, as their pastor. He remained with them in that year and was formally ordained to the pastoral office May 25, 1732.

The records of the Church previous to 1770 are lost.

At a Church meeting, Dec. 26, 1770, Elder John Pendleton was taken on trial and was finally ordained Feb. 11, 1771. The Church voted to commune only with those of their own faith and order.

At this time the Church had 213 lay members. At a meeting Sept. 7, 1771, a committee was appointed to take a deed of the Meeting-house lot where the Church now stands. It thus appears that the house was being erected.

Next we find the Church called Henry Joslin to take the watch-care of them June 7, 1788, and was ordained their pastor 14th of August following. Next we find a branch of the Richmond Church located at Amsterdam, in New York State.

At a church meeting in Richmond, Sept. 2, 1797, they took into consideration a request from the Amsterdam Branch, calling them to ordain Brother Wm. Allen, a member of Richmond Church, to labor with them, which was granted. He was ordained Nov. 6, 1798.

Next we find that there had existed for some time, a branch of this church at Broadalbin, in the state of New York, and, as many of the Richmond Church members had moved to that section, they earnestly solicited Elder Joslin to come and settle with them. Accordingly, on the 8th of March, 1806, Elder Joslin requested liberty of the Church to remove there, which was granted him. From 1771 to 1802, as near as we can find by the records, they had received 217 members and ordained 3 deacons.

Now we commence a new book of records of First General Six Principal Baptist Church of Richmond, 1802, and canvass them down to the present time.

First, we find Elder Henry Joslin pastor. In August 29, 1805,

their statistics show 178 lay members, 2 elders, 3 deacons, total 183. We have stated above that Elder Joslin had resigned to go to the branch church at Broadalbin, N. Y., the Richmond Church being now left destitute of a shepard until Sept. 10, 1810, when Deacon Joseph James was chosen for pastor; also, at about the same time, David Kenyon and Weeden Barber were chosen for deacons, all ordained to their respective offices Sept. 17, 1810. Next we find a report from the branch church of West Greenwich (now called Plain), which the mother church of Richmond had called them to make, which reads as follows: "Members baptised in the years 1813 and 1814, under the watch-care of Elder Wm. Manchester, 40. Members united with said branch during the two years."

From Sept. 17, 1810, to Dec. 30, 1827, Elder James labored as pastor of said church and there were 114 members added. (Elder James died Nov. 2, 1828.)

From the death of Elder James to Dec. 6, 1832, the sister churches supplied this church with ministers. Dec. 6, 1832, Brother Weeden Barber, Jr., was ordained to the ministry as assistant elder of said church. August, 1833, Elder Thomas Tillinghast was called by the church to take the pastoral care of said church, which he accepted and labored faithfully until 1862. Number added to the church under his care, 816; average per year, 28 1-7.

Rev. Gilbert Tillinghast was called and installed as pastor April 12, 1862, and remained until his death, May 16, 1877—68 members were added during his pastoral care. Rev. S. B. Bailey was installed pastor June 25, 1877. Resigned Jan. 7, 1882. During his services 6 were added to the church. Rev. D. L. Beanett installed pastor April 8, 1882. His resignation received by the church March 12, 1892. During his labors 22 members were added. Since his resignation we have had no regular pastor, but have had assistants once a month to administer the sacrament. Rev. L. F. Randolph has preached to us three Sundays and sometimes four each month to good acceptance. During these five years there have been 10 members received into the church. Total members received into the Woodrider Church from 1802 to 1897, 1219; previous to 1802, 430. Total 1649.

The old plant has had five branches spring out from her labors, and bore good fruit, namely: Broadalbin, N. Y., Amsterdam, N. Y., West Greenwich, South Kingstown and Charlestown. Should the members of the branches be all counted, of the old mother church, it would probably swell the number to over three thousand.

We are indebted to Deacon J. Clarke Reynolds for this sketch and the list of the members which we have placed in the order here given.

Members.

NOTE.—It will be noted that the members are recorded 1770, 1810, 1814, and W. G. B. (West Greenwich Branch). This refers to the list started under those dates. The others not so designated belong to the Elder James list and are to be so considered.

A

ALDRICH George W.	
Sarah L.	
Mrs. T. J.	
ALEXANDER Albert, experience	1845
Elizabeth.	
Leroy,	Sept. 17, 1810
Mary T.	
ALBRO Emila.	
ALLEN Amey.	
Barberry,	1770
Celia,	Sept. 17, 1810
Daniel,	1770
Deliverance,	1770
Ebenezer, 1770,	Sept. 17, 1810
Elizabeth, 1770,	Sept. 17, 1810
Huldah,	Sept. 17, 1810
James,	Sept. 17, 1810
James, 2d,	Sept. 17, 1810
John,	Sept. 17, 1810
John Dyer,	1770
Jonathan, 1770,	Sept. 17, 1810
Jonathan, Jr.,	1770
Joshua,	Sept. 17, 1810
Lucy Anna,	1770
Marcy, 1770,	Sept. 17, 1810
Martha,	Sept. 17, 1810
Martha, wife of James,	1770
Martha, wife of Capt. James,	Sept. 17, 1810
Martha, daughter of James,	1770
Martha, daughter of Jonathan,	1770
Mary,	1770
Mary, 2d, 1770,	Sept. 17, 1810
Matthew,	Sept. 17, 1810
Megal,	Sept. 17, 1810
Mehitable, 1770,	Sept. 17, 1810
Patience, 1770,	Sept. 17, 1810
Phebe,	1770
Prudence, 1770,	Sept. 17, 1810
Prudence, 2d,	Sept. 17, 1810
Rachal, 1770,	Sept. 17, 1810

ALLEN Rachal, 2d,	Sept. 17, 1810
Rathbone,	1770
Rebecca, 1770,	Sept. 17, 1810
Rebecca, 2d,	1770
Sally Ann (now Tabor).	
Sarah,	1770
Sarah, 2d,	1770
Sarah, wife of Capt. John,	Sept. 17, 1810
Sweet,	Sept. 17, 1810
Thomas, 1770,	Sept. 17, 1810
Valentine,	Sept. 17, 1810
Violet (col.), 1770,	Sept. 17, 1810
Votline (servant of James),	1770
William, 1770,	Sept. 17, 1810
William, 2d,	1770
ANDREW Elizabeth,	1770
Marcy,	1770
Rebecca,	1770
ARNOLD Alice A.	
Betsey,	Sept. 17, 1810
Gorton W.	
Honor.	
John E.	
John P.	
Lillian May.	
Mabel S.	
Mary.	
Mary, 2d,	1814
Mary.	
Nancy,	
ATWOOD Esther Jane.	
AUSTIN Amey.	
Cathren.	
George,	
Ira,	died
James.	
Johannah,	Sept. 17, 1810
Joanna, 1770,	Sept. 17, 1810
Judah, 1770,	Sept. 17, 1810
Mary.	
Robert,	1770
Ruth,	died Oct. 9, 1843
Ruth.	
Sarah,	
Sarah.	Sept. 17, 1810
AYLESWORTH Annie,	1770
Cathren,	1770
Mary (widow),	1770
Phebe,	1770

B

BABCOCK Benjamin.

BABCOCK Jerusha, wife of Benjamin.	
Mary (W. G. B.),	1814
Mary.	
Mary.	
Polly.	
Simeon, drowned	Sept. 7, 1843
BAGGS Adelia S.	
Avery, 1814,	dismissed
Benjamin,	1814
Benjamin, Jr.,	1814
Benjamin, Jr.	
George W.	
John, 1814,	dismissed
John F.,	dismissed
Joseph E.	
Mary, wife of George P.	
Nathan.	
Phebe,	dismissed Aug. 26, 1820
Sabra,	1814
Sabra, 2d.	
Sabra.	
Sarah A.	
Tapheny, 1814,	dismissed
Wells, 1814,	dismissed
BAILEY Judah, 1770,	Sept. 17, 1810
Phebe,	1770
Rachal,	1770
BAKER Diadame,	1770
Hannah C. (now Bliven.)	
Patience,	1770
BALKCOM Lois A.	
BANE William M.,	dead
BARBER Abial.	
Alice F.	
Amos P.,	dismissed by letter
Angus A.	
Archibald.	
Arnold,	Sept. 17, 1810
Avis,	died Dec. 26, 1845
Benjamin,	Sept. 17, 1810
Benjamin, son of Caleb,	Sept. 17, 1810
Benjamin T.,	dismissed
Carrie E.	
Charles James,	dismissed with letter 1846
Charlotte.	
Christa,	
Daniel, Sept. 17, 1810,	1814
David.	
Edmond S.	
Eleanor,	1814
Eleanor.	
Eleanor.	

BARBER Elizabeth,	1770
Elizabeth,	1770
Elizabeth A.	
Fanny.	
Gardiner,	1814
Gardiner.	
Gardiner.	
George.	
George.	
Gilbert,	1843
Hannah,	dismissed 1839
Hannah.	
Hannah.	
Hannah, wife of Weeden,	1814
Hannah S.,	died 1848
Henry.	
Iabille, wife of Benjamin.	
James.	
James, son of Weeden.	
Jared,	dismissed
Jared.	
Jesse C.,	dismissed
Jesse W.	
John.	
John.	
John H.,	dismissed with letter 1852
J. H.,	dismissed with letter
John R.	
Joseph,	1770
Joseph T.,	dismissed 1843
Joshua,	1770
Lillibridge,	dismissed 1843
Lucy.	
Lydia.	
Marcy, 1770, Sept. 17, 1810,	1814
Martha,	Sept. 17, 1810
Mary, Sept. 17, 1810,	1814
Mary.	
Mary.	
Mary.	
Mary, of Joshua,	1770
Mary, of Robert,	1770
Mary, wife of Thomas,	1770
Matthew S., experience,	1842
Mercy.	
Mercy Ann,	dismissed with letter 1852
Minnie M.	
Moses (of Exeter),	Sept. 17, 1810
Moses (of Richmond), 1814,	dismissed
Nancy.	
Nancy, wife of Archibald.	
Nancy, wife of Joseph,	dismissed 1840

FIRST GENERAL BAPTIST CHURCH RICHMOND—MEMBERS 393

BARBER Nathan, Sept. 1710,	1814
Phebe Ann,	dismissed with letter 1846
Phillery (negro),	Sept. 17, 1810
Polly, wife of Archibald,	Sept. 17, 1810
Polly, wife of Henry.	
Ray S.	
Rebecca, of John.	
Roxsie P.	
Sally.	
Sally (now Baker),	took letter 1846
Samuel,	1770
Sarah (now Bates),	died 1850
Sarah J.	
Susan.	
Thomas.	
Thomas D.,	dismissed by letter 1894
Watey (now Richmond),	took letter 1846
Welthian Ann.	
Dea. Weeden, Sept. 17, 1810,	1814
Weeden, Jr., 1814,	church clerk
Weeden, Jr.,	
Welcome,	dismissed
William H.	
BARNES Elizabeth, Sept. 17, 1810,	1814
Elizabeth.	
Elizabeth.	
BATES Amelia R.	
Lavina A.	
Nancy.	
William.	
BALTON Joseph.	
BANSHEL Abigail (widow),	1780
BERTON Mary E.	
BIDGOOD John,	Sept. 17, 1810
Lydia,	Sept. 17, 1810
BITGOOD John,	1814
—, wife of John,	1814
John.	
John.	
Lydia (W. G. B.),	1814
Lydia,	died 1833
Susan,	dead
BLIVEN Abby.	
Charles E.	
Mary,	dismissed with letter
BOSS Eliza,	1854
Elizabeth.	
Joseph.	
Marcy.	
Marcy.	
Mary, 1770,	Sept. 17, 1810
Maxon.	

BOSS Phebe,	1814
BOTTOM Anna.	
Elizabeth.	
Sandford.	
BOWASH Lucy,	1770
BRAMAN Hannah,	dismissed
Harriet,	1814
BRAND Nancy,	1814
BRAYTON Stephen (W. G. B.),	1814
Stephen.	
Stephen.	
BRIGGS Charles,	dismissed
Daniel,	Sept. 17, 1810
Hannah,	died July —, 1842
Nappy.	
Nappy.	
Parliament, Sept. 17, 1810,	1814
Penelope.	
BRIGHTMAN Althea,	1814
Amey.	
Amey.	
David,	Sept. 17, 1810
Nancy,	1814
Nancy.	
Nancy.	
Patience.	
Patience (W. G. B.),	1814
Patience.	
Susan.	
Tacy, 1814,	dismissed
Thankful, Sept. 17, 1810,	1814
Thankful.	
Thankful.	
BROWN Abigail, Sept. 17, 1810,	1814
Benjamin.	
E.,	1770
Freelove,	1770
John, 1814,	dismissed
John,	dismissed
Lucy.	
Lucy.	
Lucy.	
Phebe E.	
Thankful, 1814,	dropped
William, Sept. 17, 1810,	dismissed
—, wife of William, Sept. 17, 1810,	dismissed
William,	Sept. 17, 1810
William,	1814
William.	
BROWNING Amey K.,	dismissed
Elizabeth.	
Sarah.	
Susan B.	

BURDEN Elizabeth.	
BURDICK Abby.	
Abby A.,	received 1899
Ann.	
Benjamin.	
Benjamin F.	
Charles.	
Elizabeth.	
Elizabeth.	
George.	
Hannah,	died Nov. —, 1853
Henrietta,	died 1853
John,	dismissed 1845
Joseph.	
Ladowich.	
Loiza (now Crandall).	
Lucy, wife of Ephraim B.	
Martha.	
Martha Ann (now Barber).	
Mary.	
Mary E.	
Nancy.	
Phebe Ann (now wife of A. Jordan).	
Robert P.	
Sally.	
Sally.	
Zebediah,	1770
BURKE Patrick.	
BURLINGHAM Eleazer,	Sept. 17, 1810
Rhoda,	1770
BUTTON James.	
Ruth, wife of Sandford.	

C

CAHOON Mariah.	
CAPWELL Joseph,	died
Henrietta C.,	dead
Eunice.	
CARAH Hannah, Sept. 17, 1810,	dismissed
CARD Benjamin, 1814,	excluded 1831
Benjamin.	
Benjamin.	
Elizabeth, wife of Joseph,	Sept. 17, 1810
Frances E.	
Jonathan, 1770,	Sept. 17, 1810
Martha,	dead
Martha T.,	dead
Mary.	
Mary, daughter of Nathan.	
Renewed,	1770
Rodman S.,	died 1849

CARD Tacy, 1770, Sept. 17, 1810, Tacy.	1814
CARPENTER Marget, Wealthy. William,	1770 Sept. 17, 1810
CARR Freelope, widow, Prescilla, widow,	1770 1770
CARTER Albro N.	
CASEY Dorothy,	1770
CASON Susannah, (W. G. B.),	1814
CASS Abigail,	1770
CHACE Virtue, 1770, Sept. 17, 1810,	given a letter
CHAMPLAIN Lydia.	
CHAPMAN Lavina. Mariah.	
CHEESEBOROUGH 1814,	dismissed to join another church
CHURCH Joseph,	excluded 1850
Lydia J.	
Mary W., wife of Nelson.	
Nelson K.	
Sarah,	1814
Sarah.	
Sarah.	
William Henry.	
CLARKE Amey.	
Amey,	excluded
Ann.	
Betsey.	
Betsey.	
Daniel P.	
Dorcas E., of Luke.	
Harriet.	
Hazard,	dismissed by letter
John H.,	dead 1894
Joshua B.	
Lucinda,	dismissed by letter 1846
Luke, Jr.	
Lydia A.	
Mary.	
Mercy.	
Moses, Jr.,	died 1852
Mumford,	dismissed by letter 1846
Orphah G.,	dead
Polly,	1814
Polly.	
Polly.	
Reynolds.	
Ruth.	
Sally (wife of James Webster).	
Susan Marcelia.	
Thomas, 1770,	Sept. 17, 1810

CLARKE Watie, wife of James.	
William G.,	dead
COGSALL Lydia,	1770
COLE Hannah,	1770
COLEGROVE Desire,	Sept. 17, 1810
Eliza, wife of Burlingame.	
Frances, wife of Jonathan.	
Jonathan,	1814
Jonathan.	
Malissa.	
Rachal,	1770
Sarah,	died 1848
COLLINS Nathan.	
Sarah,	1770
William,	Sept. 17, 1810
CONGDON Isaiah.	
COOKE Austin,	Sept. 17, 1810
Comtort,	1770
Eleanor,	1770
John,	Sept. 17, 1810
Robert,	Sept. 17, 1810
Rufus,	Sept. 17, 1810
COON Emily.	
Emily A.	
Jane.	
CORPS David,	1770
Elizabeth,	1770
Susannah,	1770
CORY Harriet.	
Joseph,	Sept. 17, 1810
Thomas.	
COTTRELL Sally,	1814
Sally.	
Sally.	
Thomas S.,	died 1882
CRANDALL Almira,	dead
Charles.	
Hannah.	
James,	excluded 1846
Lavina (W. G. B.),	1814
Lavina.	
Loiza.	died 1897
Lovina.	
Martha.	
Martha.	
Mary E.	
Mercy.	
Mercy (W. G. B.),	1814
Mercy.	
Patience.	
Ruth,	died 1853

CRANDALL Ruth (now Larkin).

Sarah A.

CRANSTON Sarah,

1770

CRAPPER Margaret,

1770

D

DAVIS Abigail,

Benjamin,

Martha,

1770

1770

Sept. 17, 1810

DAWLEY Grace A.

Warren (now "Elder").

Susan.

Trepheña.

DEAN Maxon Greene,

1844

DOLLY Stephen (W. G. B.),

1814

DOUGLASS Calvin P.

DREW Nathan.

DUNBAR Mary (now Hall.)

DYE Abby Ann.

Amey M.

Daniel N.

Frances (now Potter.)

John.

Lydia E.

Martha Ann.

Sarah F., daughter of William.

Susan.

Susan, daughter of William.

Thomas P.

William H.

E

EAGLESCOME Gersham.

EDWARDS Mary.

Sarah Ann,

died 1851

ELDREDGE Abel,

1770

Joshua.

Susannah,

1770

Thomas,

1770

ELLET Wate (W. G. B.),

1814

ELLIS Amey.

Amey.

Annie (W. G. B.),

1814

Annie.

Waite.

Waite.

ENNIS Elmana T.

Hannah.

Irene D.

ENNIS Mary E.	
Mercy Ann.	
Thomas,	dead
ENOS Hannah,	1814
Hannah.	
Hannah.	
Mary,	1814
Mary.	
Mary.	
Sheffield,	1814
Sheffield.	
Sheffield.	
ESSEX Elizabeth,	1770
Mary,	1770
Richard,	1770
Susan.	

F

FAIRBANKS Prescilla,	1770
FENNER Amey.	
Annie E.	
Bowen.	
Elcey,	took letter 1846
Hannah.	
Hannah.	
Hannah (W. G. B.),	1814
Hannah, daughter of Bowen.	
Julia.	
Louisa.	
FRANK Betsey,	1814
FRANKLIN Horace,	excluded 1845
Susan,	excluded 1845
FRINK Betsey.	
Betsey T.	
Henry,	dismissed 1814

G

GAGE Harriet E.	
GALIGER Mary J.	
Mary J.	
GARDINER Dorothy, 1770, Sept. 10, 1810,	took letter
Elizabeth, wife of James.	
Hannah A.	
Nancy.	
Ruth M.	
Thomas P. (W. G. B.),	1814
Thomas P.,	died July 20, 1832
GATES E.	
GAVETT Elizabeth.	
GEARS Eunice,	dismissed
GODFREY Joshua.	

GODFREY Ruth.	
GOODBID Mary,	Sept. 17, 1810
GRAY Asa.	
Elizabeth, wife of Asa.	
GREENE Abel, 1770, Sept. 17, 1810,	1814
Abel.	
Alvin,	died 1850
Amos, Sept. 17, 1810,	1814
Amos.	
Amos.	
Angeline.	
Anna,	1770
Dinah,	Sept. 17, 1810
Ebenezer,	1770
Hannah,	1770
Henry,	1770
Henry.	
Henry.	
Hosanna M.	
Huldah,	received by letter Sept. 17, 1810
Loiza.	
Mary,	1770
Mary E., daughter of Mrs. Zilpha.	
Neoma,	Sept. 17, 1810
Patience.	
Patience.	
Phebe, widow.	
Reuben,	Sept. 17, 1810
Ruth.	
Ruth.	
Ruth, daughter of Amos.	
Samuel.	
Sarah,	Sept. 17, 1810
Sarah.	
Sarah.	
Thomas, Sept. 17, 1810,	1814
Thomas.	
Thomas.	
Thomas B.	
Zilpha.	
GRIFFIN Joshua,	1814
Marcy,	1814
Ruth,	1814
GRIFFITH Abigail, 1770,	Sept. 17, 1810
John,	Sept. 17, 1810
John,	Sept. 17, 1810
Philip, Sept. 17, 1810,	1814
Philip.	
Philip.	
Ruth, 1770,	Sept. 17, 1810
Ruth,	died 1833
GRINNELL Nicholas.	

H

HAGER Lucinda.	
HALL Edna E.	
Mary,	1814
Mary.	
Mary.	
Palmer.	
Sally,	excluded 1843
Susan.	
HARRINGTON Harriet A.	
Thankful,	1770
Thankful T.	
HAVANA Robert,	1770
HARVEY Ann.	
HAWKINS Lyman.	
HEALEY Elcey.	
Eliza.	
Lucy.	
Lucy Ann.	
Maxon.	
Perry.	
HEATH Mary C.	
HEAVENS Hannah,	1770
HELME Rouse,	1770
HERRINGTON Job,	Sept. 17, 1810
Lyman,	1770
Mary Greene.	
Paul,	1770
Rebecca,	Sept. 17, 1810
HILL Barbara, wife of Barnett,	Sept. 17, 1810
Davis,	1770
Lillis,	excluded
Martha, 1770,	Sept. 17, 1810
Thomas, 1770,	Sept. 17, 1810
William,	1770
William, Jr.,	Sept. 17, 1810
Willis (W. G. B.),	1814
HALLOWAY Abial.	
Lydia.	
Weeden.	
William P.	
HOPKINS Lydia L.	
HOXSIE Abby.	
Amey.	
Barnabus.	
Betsey.	
Deborah, wife of David.	
Deborah, wife of Gideon.	
Ellen T.	
Hannah, wife of Clarke.	
Hannah S.	

HOPKINS Joseph.	
Mary,	died 1850
Rhoda, now Moore.	
Sally.	
Sarah, 1770, Sept. 17 1810,	1814
Sarah.	
Varnum.	
HUDSON William.	
William (W. G. B.),	1814
William.	
HUNT Megal,	Sept. 17, 1810
Sarah E.	

I J

JAMES Alice,	received 1899
Amey D.	
Deliverance Ann.	
Charles T.	
Eber.	
Hannah L.	
Hittie.	
Jeffrey,	died 1843
John.	
Joseph (Elder), Sept. 17, 1810,	1814
Joseph.	
Lillian.	
Lucy E.	
Martha.	
Martha, wife of Jeffrey.	
Mary.	
Mary C.	
Peleg W.,	dead
Phebe,	died 1842
Polly,	1814
Polly, wife of Paul.	
Reynolds.	
Rodman.	
Sally N.	
Sarah, wife of Dea. James.	
Sarah, wife of Elder Joseph,	1814
Silas.	
Tacy,	died 1861
Willard B.,	dismissed
JAQUES Henry (Elder).	
JOHNSON Abigail,	1770
Amey.	
Amey.	
Anna (W. G. B.),	1814
Benedict.	
Benedict,	dismissed and received again

FIRST GENERAL BAPTIST CHURCH RICHMOND—MEMBERS 403

JOHNSON Benedict (W. G. B.),	1814
Benedict, from New York,	Sept. 17, 1810
Edmond.	
Frances,	dead
James.	
James.	
James (W. G. B.),	1814
Maxson,	dismissed 1814
Rebecca, wife of Benjamin,	dis. to go to the West Church
Sarah, 1814,	dismissed
Sarah.	
Sarah Ann.	
William.	
William.	
William K.,	dead
JONES John,	1770
JORDAN Anna.	
Bridget, widow.	
Charles,	dead
Edmund.	
Emor A.	
Hannah.	
Harriet.	
Joseph.	
Lydia M.	
Mary.	
William T.,	dismissed
JOSLIN Clarke.	Sept. 17, 1810
Henry, 1770,	Sept. 17, 1810
Mary, 1770,	Sept. 17, 1810
Rebecca,	Sept. 17, 1810
Sarah,	Sept. 17, 1810
Sarah, wife of Archibald,	Sept. 17, 1810

K

KENYON Abial Tripp.	
Abigail.	
Almira.	
Amanda,	dismissed 1853
Amey,	1814
Amey.	
Amey A.	
Ann, wife of B. R.	
Ann, widow.	
Anna,	Sept. 17, 1810
Anna.	
Arnold,	died 1850
Asa.	
Benjamin F	
Benoni.	

KENYON Bradford.

Browning,	1814
Burdick,	died 1850
Catharine, now Tucker.	
Cattron,	1770
Clarrissa Angeline.	
David, Deacon,	1814
David, Jr.	
David, son of Capt. Thomas,	Sept. 17, 1810
David R.,	died 1833
Deborah.	
Edward B.	
Eleanor.	
Elijah.	
Eliza.	
Elizabeth (W. G. B.),	1814
Elizabeth.	
Elizabeth.	
Esther,	1814
Giles,	Sept. 17, 1810
Hannah, 1770,	1814
Hannah.	
Hannah.	
Hannah.	
Harriet.	
Harriet, daughter of Nathan.	
Henry B.,	dead
Jarvis; 1814,	dismissed
Jarvis, Jr.	
Jemima (W. G. B.),	1814
Jemima,	deceased May 30, 1830
John,	1770
John.	
John.	
John (of Charlestown),	Sept. 17, 1810
John (of Richmond),	Sept. 17, 1810
John B.	
Jonathan,	Sept. 17, 1810
Joseph C., son of Elijah.	
Joseph T.	
Katharine,	Sept. 17, 1810
Katharine.	
Larkin,	dismissed 1814
Lucy.	
Lydia S.	
Lyman,	dismissed with letter
Macy C.	
Maria.	
Martha,	Sept. 17, 1810
Mary,	1770
Mary,	Sept. 17, 1810
Mary.	

KENYON Mary.

Mary.	
Mary, wife of Sprague.	
Mary Ann.	
Mary E., daughter of Elijah.	
Miny.	
Nancy, Sept. 17, 1810,	moved to New York State
Nancy, (W. G. B.),	1814
Nancy.	
Nancy, daughter of Thomas,	1814
Olive.	
Pardon,	1814
Pardon, Church Clerk.	
Pardon.	
Patience, 1770,	Sept. 17, 1810
Patience,	died 1852
Phebe,	died 1846
Phebe A., daughter of Nathan.	
Phebe E.	
Phebe P.	
Prudence.	
Rouse C.,	died 1896
Sanford,	died 1859
Sarah,	1770
Sarah,	1770
Sarah, wife of George,	1814
Sarah, wife of George.	
Sarah, wife of George, son of the Deacon.	
Sarah, now Reynolds.	
Sarah,	died 1850
Sprague, dismissed,	died 1851
“Elder” Steadman, Sept. 17, 1810,	1814
Stephen L.,	dead
Susan,	died 1853
Susannah.	
Thankful.	
Thankful.	
Thomas,	1770
Thomas.	
Thomas, son of Thomas.	
Thomas B.,	Sept. 17, 1810
Thomas B., Jr.	
Thomas P.	
Wanton,	Sept. 17, 1810
Watey.	
Waitey, wife of Nathan.	
Wightman.	
Whitman.	
William,	1770
William W.,	died 1880
KNOWLES William,	dismissed 1838

L

LANPHEAR Eleonora,	1770
John.	
Margaret,	1843
Phebe.	
Wealthy (W. G. B.),	1814
Wealthy.	
Wealthian.	
Wealthian N.	
LARKHAM Desire, Sept. 17, 1810,	1814
John,	Sept. 17, 1810
Judith.	
Lot, 1770, Sept. 17, 1810,	1814
Prudence, 1770,	Sept. 17, 1810
LARKIN Abigail,	died July —, 1842
David, Sept. 17, 1810, 1814,	excluded
David, Jr.,	died 1852
Henry, son of David,	died 1850
Loiza.	
Minnie.	
Sarah, 1770,	Sept. 17, 1810
LATON Elizabeth, wife of Jeremiah,	Sept. 17, 1810
Mary, widow,	1814
LAWTON Josiah,	Sept. 17, 1810
LEE Peter,	1770
Rachal,	1770
LETSON Abigail.	
Desire.	
Freeborn.	
LEWIS Chapman, 1814,	dismissed
Charles J.,	dismissed
Elizabeth A.,	died 1896
Frances,	dismissed with letter 1832
Ira,	1814
Ira.	
James T.,	dead
Jere.	
John C.	
Joseph W.,	dead 1880
Lydia.	
Marcy,	1814
Mercy.	
Mercy.	
Olive (now Barber.)	
Oliver.	
Rhoda, wife of Locke.	
Roxsie A.	
Sarah,	Sept. 17, 1810
Simon,	died 1839
Susan (W. G. B.),	1814
Susan.	

FIRST GENERAL BAPTIST CHURCH RICHMOND—MEMBERS 407

LEWIS Susan.	
Susannah (W. G. B.),	1814
Susannah.	
Susannah.	
Thomas.	
Watey.	
LINDALL Nathaniel,	Sept. 17, 1810
LILLIBRIDGE Clarrissa.	
Cloe.	
Desire S.	
Dorcas.	
Hannah,	died 1850
John,	died 1848
Mary.	
Mercy A.,	died 1855
Sarah A., wife of Wanton.	
Thankful,	dismissed by letter
Wanton.	
LITTLEFIELD Daniel,	1770
LOCKE Eliza Ann.	
Waitey Esther.	

M

MACKEAR Mary,	Sept. 17, 1810
MACKSON Mary,	1770
MACOMBER Frances.	
Polly.	
MADISON Orilla,	dismissed 1841
MANNA Mary,	Sept. 17, 1810
MARCHANT John,	Sept. 17, 1810
MARKS Clemanence, 1770,	Sept. 17, 1810
William,	1770
MATTESON Chapman,	dismissed with letter 1850
David, 1770, Sept. 17, 1810,	1814
David.	
Elizabeth, Sept. 17, 1810,	1814
Elizabeth, daughter of Job,	1770
Elizabeth, daughter of John,	1770
Elizabeth.	
Elizabeth.	
Harriet,	dismissed with letter 1846
Josiah,	Sept. 17, 1810
Josias,	Sept. 17, 1810
Marcy,	1770
Martha,	Sept. 17, 1810
Mary,	Sept. 17, 1810
Mary, Sept. 17, 1810, 1814,	dismissed
Mercy.	
Mercy.	
Peleg.	
Rebecca, 1770,	dismissed by letter

MATTESON Sarah,	1770
MAXSON Pattey (W. G. B.),	1814
Jonathan, Sept. 17, 1810, 1814, Church Clerk.	
Joseph,	dismissed 1855
Mary, Sept. 17, 1810,	died 1888
Sarah,	Sept. 17, 1810
Varnum,	dismissed 1814
McKAY Hugh.	
MONESS Edward,	Sept. 17, 1810
MOON Amos D.,	dismissed
Ebenezer,	1770
James, 1770,	Sept. 17, 1810
Martha,	Sept. 17, 1810
Mecha,	Sept. 17, 1810
Sarah,	1770
MOORE Amey, wife of David.	
Amey, now Tefft.	
Amey E.,	dead
Bartholomew E.,	dismissed
David.	
Sarah.	
MORGAN Martha,	Sept. 17, 1810

N

NEEDHAM Bethany, 1770,	Sept. 17, 1810
NICHOLS Betsey, Sept. 17, 1810,	1814
David,	Sept. 17, 1810
David.	
NILES Abby.	
Abby.	
Isabel (W. G. B.),	1814
Mary Ann,	died
Sarah, 1770, widow,	Sept. 17, 1810
NORTHUP Amey.	
Benjamin (of Exeter),	Sept. 17, 1810
Benjamin,	dead 1898
Phebe Ann,	dismissed with letter 1846
NYE Abby.	
Gardiner.	
John.	
Joshua,	Sept. 17, 1810
Lydia A.,	dead
Maria.	
Mary, 1770, Sept. 17, 1810,	1814
Mary, 1770,	Sept. 17, 1810
Mary.	
Mary.	
Rebecca.	
Rhoda.	
Thankful,	
William H.	1770

O P

PALMER Alfred.	
Amos N.	
Betsey.	
Elizabeth (now Tanner.)	
Ephraim,	died Dec., 1843
Eunice.	
Hannah,	1770
Hannah,	died 1846
John F.,	died 1897
Lydia Ann.	
Martha.	
Mary Frances.	
Olive.	
Oliver G.	
Oliver G.	
Sarah, wife of Oliver.	
PECKHAM Dorcas.	
Dorcas.	
Experience.	
Hannah.	
Olive,	died Aug., 1843
PENDLETON Hannah.	
Jane,	1770
Jeremiah, Sept. 17, 1810,	1814
Joshua.	
Sarah (Jere. Perce's wife),	Sept. 17, 1810
Susannah,	1814
PERCE Anna,	
Charlotte,	died June 15, 1842
Esther,	1770
Frances,	dead
Harriet G.,	dead 1898
Julia Ann,	1770
Michael, 1770,	Sept. 17, 1810
Nelson,	dismissed by letter 1846
Sarah,	Sept. 17, 1810
Venis (negro),	Sept. 17, 1810
PERKINS George A.	
Polly,	1814
PERRIN Albert A.	
PERRY Eliza,	
William.	died July 13, 1816
PETTY Megal,	
Nabby,	Sept. 17, 1810
	1814
PHILLIPS Abby F.,	
Alfred B.	dead 1885
Alfred B., Jr.,	dead
Barber,	1770
Benjamin.	

PHILLIPS David F.	
Edward W.	
Elcey.	
Elisha.	
Elizabeth, wife of Benjamin.	
Elizabeth.	
Emblem.	
Emblem.	
Emblem.	
Emblem.	
Ezekial,	dead
Ezekial B.,	excluded 1850
Hannah,	dead 1841
Herbert N.,	dismissed by letter
John W.	
Martha.	
Mary.	
Mary, wife of Nicholas.	
Nettie,	received 1899
Nicholas H.,	dead
Penelope,	died May, 1848
Reynolds C., son of Benjamin.	
Raxallaney, daughter of Benjamin.	
Sarah P.	
Susan M.	
Thankful.	
PILLSBURY Mehitable,	1814
Mehitable.	
Mehitable, daughter of Tobias,	Sept. 17, 1810
Susannah.	
Susannah.	
Tobias,	1814
Tobias.	
PLACE Esther,	died 1839
Joseph E.,	died 1852
POPPLÉ Sarah, 1814,	died 1832
Sarah.	
Sarah.	
POTTER Amey.	
Benjamin J.,	died 1852
Caleb Y.	
Elcey.	
Elizabeth.	
Elizabeth.	
Ellen.	
Freeborn.	
Jesse.	
Job,	Sept. 17, 1810
Lillian.	
Lydia, wife of Job.	
Maria,	dead
Marian, wife of Robert,	Sept. 17, 1810

FIRST GENERAL BAPTIST CHURCH RICHMOND—MEMBERS 411

POTTER Mary (W. G. B.),	1814
Mary.	
Mary.	
Mary,	dismissed by letter
Nancy.	
Rowland,	Sept. 17, 1810
PROCER Isaac,	dismissed
PUTMAN Jane,	Sept. 17, 1810

Q R

RATHBONE Fanny.	1814
Freelove, Sept. 17, 1810.	
Freelove.	
Freelove.	
George C.,	dismissed
George H.	
Mary Ann,	dismissed
Rowland R.,	dismissed
REED Elizabeth,	1770
Isaiah.	
Philura.	
REMINGTON Allen,	Sept. 17, 1810
Diadama,	Sept. 17, 1810
Hepsibeth,	1770
Jonathan,	1770
Lydia,	1770
Martha,	1770
Prudence,	1770
William, 1770,	Sept. 17, 1810
REYNOLDS Abby, wife of Jon. Wilcox.	
Annie M.	
Asa T.	
Benjamin J. T., Dea.,	died 1876
Gideon,	dismissed
Hannah.	
Hannah C.	
Hannah F., daughter of Dea. B. J. T. Reynolds,	died 1878
James C.	
Lucy.	
Martha.	
Mary.	
Mary,	dismissed by letter
Mary Ann.	
Mary Ann.	
Rhoda A.	
William,	dismissed with letter 1849
William H.	
RICE Maplet.	
RICHMOND Minnie.	
Polly,	dismissed by letter 1846
RIGHTE or RITE, see Wright also.	

RIGHT Pardon,	excluded 1850
RITE Daniel,	1814
Esther.	
ROBERTSON Mary.	
RODMAN Jennie.	

S

SAUNDERS Frank Malbone.	
John.	
Malbone.	
Polly.	
Polly.	
Sally.	
Sally.	
Smith.	
SCILLION Mary,	1770
SHEFFIELD Bridget, Sept. 17, 1810,	1814
Bridget.	
Martha (now Thompson.)	
Nabby, Sept. 17, 1810,	1814
Nabby.	
Nabby.	
Nathaniel,	Sept. 17, 1810
Polly,	Sept. 17, 1810
William,	Sept. 17, 1810
SHELDON Albert,	dismissed 1842
Clarke U., son of John.	
Hannah F.,	died 1896
Horace.	
Ida O.	
John,	Sept. 17, 1810
John T.,	died
Julia Ann.	
Nettie J.,	dead
Ruth T.,	dead 1894
SHERMAN Freelope, Sept. 17, 1810,	1814
Freelope.	
Freelope.	
Reynolds,	Sept. 17, 1810
Reynolds.	
SISSON Lucy Ann.	
Sarah Ann,	died 1841
SLOCUM Eleanor.	
Sarah, wife of John.	
William Y.,	died 1879
SMITH Mary.	
SOLE Hephey,	Sept. 17, 1810
SPRAGUE Comfort, wife of George,	dead 1888
George R.	
STANTON Caroline.	
Sally.	

STEVENS Mary.	
SWEET Elizabeth, 1770, Sept. 17, 1810, 1814,	dead
Giffey (W. G. B.),	1814
Giffey.	
Giffey.	
Jabez, 1770,	Sept. 17, 1810
Jeremiah,	1770
Jesse,	Sept. 17, 1810
Joanna,	1770
Mary,	1770
Mary.	
Rachal, 1770,	Sept. 17, 1810
Sarah, 1770,	Sept. 17, 1810
Sylvester,	1770

T

TABOR Adalaide.	
Benjamin.	
Edward.	
Elizabeth, wife of Edward.	
George.	
Henry,	excluded 1850
Lydia.	
Mary.	
TANNER Almon.	
Benjamin,	1770
Enson,	dead
Hannah.	
Mary, widow,	1770
Nancy,	dead
Sarah,	1770
TARGEE Elizabeth,	1814
Elizabeth.	
Elizabeth.	
Rebecca.	
Rebecca.	
Reuben,	1814
Smith (W. G. B.),	1814
Smith.	
Smith.	
TAYLOR Fanny, wife of Joseph.	
Isaac (negro),	excluded
TEFFT Abby.	
Abigail,	1814
Abigail.	
Abigail.	
Abigail.	
Alsoner.	
Amey.	
Ann,	dead 1888
Benjamin.	

TEFFT Benjamin B.	
Bridget.	
Clarke R.	
Deborah.	
Dorcas,	1814
Dorcas.	
Dorcas.	
Edward.	
Emily, of Silas,	died 1845
Esther.	
Esther.	
Esther, daughter of Benjamin,	died 1849
John,	died 1855
John B.,	dismissed
Laura.	
Mary.	
Nancy.	
Pardon.	
Patience.	
Sarah, wife of William C.	
Silas,	dead
Thomas A.,	dismissed with letter
Tryphia.	
William C.	
TERRY Charity.	
David,	dismissed 1847
Elnathan (of Exeter),	Sept. 17, 1810
Marvel.	
Polly, wife of Elnathan,	Sept. 17, 1810
THOMPCKINS Veno (servant),	1770
THREASONS Mary,	Sept. 17, 1810
THURSTON Caleb.	
TIFFANY Sarah A.	
TILLINGHAST Amey B.,	died 1880
Catharine,	dead 1878
Denison,	excluded 1839
"Elder" Gilbert.	
Lucy C.,	dismissed 1895
TOMKINS Freeman (servant).	
TOTTEN Martha, Sept. 17, 1810,	1814
TRACY George W.	
TRIPP Isabel.	
TUCKER Albert.	
Ellen.	
Frank C.	
Hannah.	
John.	
Sally.	
Sally Ann.	
Welcome,	died 1897
U	
UNDERWOOD Hannah,	dead 1852

UNDERWOOD Perry G.
 URVIN Catharine, now Burdick.
 Eliza, now Sheldon.
 Sophia.

V

VALENTINE Sarah, 1770
 VAUGHN Joseph, 1770
 VINCENT Amelia, now Wilbur.
 Mary Ann.
 William.

W

WADE Patience, 1770
 WAITE Benjamin, 1770, Sept. 17, 1810, 1814
 frequently spelled Weight.
 Sarah, 1770, Sept. 17, 1810, 1814, dead
 WARNER Amey, 1770
 WATSON Grace A. dismissed
 Sarah (W. G. B.), 1814, dismissed
 WEAKES Hannah, dead
 WEAVER Elizabeth, 1770
 WEBSTER Alexander, 1814
 Basheba, Sept. 17, 1810, 1814
 Eliza, 1814
 Hannah, 1770
 Hannah, dismissed with letter
 Isaiah, Sept. 17, 1810
 James.
 John, 1770, 1814
 John.
 Jonathan, 1814
 Jonathan.
 Jonathan.
 Joseph, 1814, dismissed
 Marcy, 1814
 Mary, 1814
 Mary, wife of John.
 Moshier, 1814
 Moshier.
 Moshier.
 Nancy, Sept. 17, 1810, 1814
 Nancy, wife of James, 1814
 Nicholas M., dismissed
 Patience, 1770, Sept. 17, 1810, 1814
 Remington.
 Thomas, 1770, Sept. 17, 1810
 WEEDEN Benjamin, 1814, dismissed
 Hannah.
 WELLS Eleazer.

WERDEN Patience, 1770,	1814
WHITFORD Cloey,	1770
Dinah,	1770
George,	1770
Nancy,	1770
WHITMAN Demmis,	1770
George,	1770
"Elder" Joseph L.	
WIGHTMAN Susannah,	1770
WILBUR Fones,	1814
Fones.	
Fones.	
Jesse,	1814
Jesse.	
Jesse.	
Mercy, wife of Fones.	
Sheffield (W. G. B.),	1814
Sheffield,	excluded 1831
Sheffield.	
William,	Sept. 17, 1810
WILCOX Abigail.	
Abigail.	
Albert C.	
Amey,	1770
Betsey, wife of Thomas,	Sept. 17, 1810
Fanny,	dead 1892
Frank N.	
Hazard,	dismissed 1843
Henry,	1770
Mary,	Sept. 17, 1810
Mary, 1770,	1814
Mary (W. G. B.),	1814
Mary (W. G. B.), 1814,	widow
Mary, wife of Capt. Job.,	Sept. 17, 1810
Nathan (of West Greenwich),	Sept. 17, 1810
Nathan,	dismissed to West Greenwich Church
Sarah, wife of Nathan,	Sept. 17, 1810
Stephen,	Sept. 17, 1810
Susan A.	
Susannah (W. G. B.),	1814
Thomas,	1814
Thomas.	
Thomas, of West Greenwich,	Sept. 17, 1810
WILLCOX Hannah.	
Mary, received by covenant,	died March, 1833
Megal, (W. G. B.),	1814
Rebecca, (W. G. B.),	1814
Susannah.	
Susannah.	
Thomas.	
WILLIAMS Phebe,	dead 1839
Wilbur,	1814

FIRST GENERAL BAPTIST CHURCH RICHMOND—MEMBERS 417

WOOD Lucy,	dismissed by letter 1846
Lydia,	1770
WOODALL Lydia,	Sept. 17, 1810
WOODMANSEE Admiral N.	
Amanda.	
David C.,	dead 1855
Eliza.	
Hannah,	dead 1854
Henry F.	
Joanna,	dismissed 1843
John, Jr.	
Joseph,	died 1850
Josephine.	
Lyman.	
Maxon V.,	dead
Patience, daughter of John.	
Samuel.	
Sarah.	
Susan.	
Thomas P.	
WORDEN Mary.	
Patience,	Sept. 17, 1810
Penelope, now Sanford.	
Phebe, daughter of Thomas.	
Sally.	
WRIGHT see Rite and Right.	
Elizabeth.	
Elizabeth (W. G. B.),	1814
Esther.	
Joseph.	
Keziah,	1770
Matilda,	died 1845
Nancy,	died 1855
Pain,	Sept. 17, 1810
Samuel,	excluded 1850
Sarah.	
Stephen,	1814
Stephen.	
Thankful,	1770

X Y Z

YORK Coddington.	
James,	dead 1851
Martha,	died 1851
Mary.	
Mary Ann.	
William.	
YOUNG Benjamin,	dead
Mary, now Underwood.	
Warren,	excluded

THE QUIDNESSET BAPTIST CHURCH.

The history of this church in connection with the biography of its first pastor, breaks the rule that has come to be believed universally, "That a prophet has no honor in his own birthplace." Elder Joseph Wanton Allen, born Aug. 22, 1794, died May 2, 1873, at one o'clock P. M., spent his whole life within the limits of this church he founded and continued to serve until death. He united with the Baptists in 1816. May 30, 1822, he joined the First Baptist Church of North Kingstown. He was early licensed to preach and did so acceptably in the vicinity. June 1, 1828, he established the Union Branch of the Baptist Church. He was blessed with worldly goods so much that he was not dependent upon his people for his salary. His life bore out the faith he believed, and he left behind him a name that is respected as well as honored.

Jan. 12, 1839, the Branch took on the articles of a distinct church and drew a Covenant. They were recognized April 4, 1839.

In April, 1842, this church passed a spirited resolution against African Slavery.

The new meeting house was built free from debt and dedicated Aug. 11, 1842.

In 1844, the church had a musical war over the question, shall instrumental music be used in the church? The vote was No. This was a common affair in those days, some churches breaking up over it. The act was repealed in 1849.

In November, 1849, a stranger came into the neighborhood. He could preach finely and was so invited. Inquiries led to the fact that he was not a minister, an accepted member of any church, and further that his life belied his words. The church was much disturbed over the affair and placed upon its records the following resolution:

"That we will not invite any stranger to hold forth in our meeting house in the future who does not come accredited from the church of which he is a member or recommended as a Minister of Christ."

We write this down because we believed the church was sound and honest at the time and proposed to remain so. It is not the part of a historian to take sides in controversies, but to state the facts on both sides impartially. While we do not profess any christian faith we have as high regard for all the attributes of virtue and right living as any one, and we make no exceptions. In this vote a wise thing was done as well as a prudent one. In our experience with records and historical studies we have often come into collision with the question, "Why did you break up?" and found this fact as above stated to have been the cause. While I think the right of free speech should be liberally considered I do not think a stranger, without proper credentials, should be given charge or direction of the service. These men, many of them impostors, have done the cause they profess to serve great harm by this conduct. A man that honestly desires to try his gift should not be ashamed to prepare his credentials and show them where needed in order to protect himself and his friends from future trouble. I think it is doing a crime, if not the highest blasphemy, to act otherwise. Farther I believe the church cannot be too firm in holding to such a wise thing as we have recorded in this church.

In our Narragansett Historical Register we published in the April number, 1883, and the July following two sketches (a) Rev. Joseph Wanton Allen, by Daniel G. Allen (Quidnesset); (b) History of the Church, by Rev. William P. Chipman the then pastor. These sketches have a portrait of the Elder, and the first, second and third meeting houses. The sketches are worth reading by one who wishes a fuller account of this church.

NOTE.—o. m. after member's name is for original member.

Members.

A.

ALBRO Samuel, o m	dropped
ALEXANDER Bradford,	March 24, 1895
Mrs. Jane,	June 7, 1881
Mary, o m	died 1853
Reuben, o m	
Reuben H.	
Sally G., o m	died Feb. 25, 1869
ALLEN Abbie E., May 23, 1886,	had letter
Albert P., o m	dismissed Sept. —, 1849

ALLEN A. Ella (Reynolds),	June 5, 1886
Mrs. Agnes,	Aug. 24, 1886
Ann E. (Greene),	had letter Dec. —, 1874
Anna, o m	died
Annie, Oct. 6, 1877,	had letter Dec. 1, 1894
Anstress, o m	died 1880
Catharine, o m.	
Christopher, o m	died
Edna M.,	May 6, 1893
Edwin, o m	died May 14, 1873
Eliza P.,	April 2, 1876
Elizabeth, o m	died Sept. —, 1864
Elizabeth (Hunt), died aged 75 years,	Aug. 17, 1887
Emma D.	
Emily, o m	died 1850
Eva,	May 23, 1886
Freelove, o m	died Aug. 3, 1868
George W., o m	had letter Oct. —, 1870
Grace, May 23, 1886,	had letter Dec. 1, 1894
Hannah (Madison),	died Feb. 3, 1893
Isaac, o m	dropped 1861
Isabella G.	
James, o m	died Feb. —, 1863
John, o m had letter	died March —, 1875
John A.,	dropped Jan. 2, 1895
Jonathan, o m	dropped
Joseph, o m	died
Elder Joseph W., o m	died May 2, 1873
Julia, June 3, 1889,	had letter 1889
Julia A., o m	letter
Julia E., o m	letter
Lucretia, o m	
Lucy, o m	dropped 1861
Lucy E.	
Lydia, o m had letter March 12, 1865,	returned June 3, 1889
Mary, o m by letter,	had letter
Mary Ann, o m.	
Nathaniel S.	
Ray, June 30, 1889,	had letter Oct. 31, 1891
Ray G., o m	had letter
Richard,	March 24, 1895.
Ruth, o m	letter
Sarah,	March 24, 1895
Stephen, o m	by letter
Susan, o m	died 1858
Theodore, o m	died May —, 1861
Walter,	May 8, 1882
William, o m	dropped
William N.	
William S., April 6, 1872,	had letter
ANDREWS Sarah S.,	June 30, 1894
Theodore S.,	June 30, 1894

ARNOLD Alice,	June —, 1877
Alice (Fiske),	Oct. 6, 1877
Betsey B., o m.	
Earl V., June 30, 1877,	had letter May 3, 1890
Edwin T.,	March 24, 1895
John, suspended for six months Nov. 7,	
1878,	excluded Jan. 5, 1880
Mabel (Fiske), Aug. —, 1877,	had letter Aug. 3, 1896
Preston, June 2, 1877,	dropped Jan. 2, 1895
Rosa R.,	March 24, 1895
Thomas W.,	June 30, 1877
ASH Walter,	Aug. 2, 1886
AUSTIN Annie (Perry).	
Betsey B. (Arnold),	died Oct. 18, 1875
Catharine, o m by letter 1847,	died Feb. 16, 1880
Charles,	May 8, 1882
Eugene.	
Julia, o m	excluded Jan. 12, 1874
Mary, o m	died 1874
Mary,	March 24, 1895
Russell, o m	by letter 1847
Sally, o m	dropped 1860
Warren, o m	died Sept. 8, 1859
AYLESWORTH Ezra, o m	died May 4, 1873
Freelove, o m	died Sept. 14, 1857
Lucinda, o m.	
Matilda (Hunt),	had letter May 9, 1868
Phebe A., o m	dropped 1860
Sarah, o m	died
Sarah W., o m	died 1866

B

BABCOCK Matilda E.	
Ray, o m	died 1860
William B.,	March 24, 1895
BAGGS Luella (Tillinghast).	
BAILEY Lillian (Vaughn), June 27, 1886,	had letter April 30, 1887
Lucy, Sept. 2, 1882,	dropped Jan. 2, 1895
Mrs. Martha, Sept. 2, 1882,	had letter Oct. 31, 1885
Myrtie, June 27, 1886,	had letter June 2, 1888
BARTLETT Frank J.,	April 6, 1889
Isabelle G.,	April 6, 1889
Samuel T.,	March 24, 1895
BATES Daniel, o m	set aside
BATON Aaron,	June 22, 1890
Anna,	died 1895
Hannah A.	
Herbert R.,	dropped Jan. 2, 1895
M. Annie,	June 22, 1890
Mary L., Jan. 3, 1880,	dropped Jan. 2, 1895
Russell, o m	died

BATON Susan (Congdon).	
BELSHER Calista (Baton), Sophia M.,	dropped Jan. 2, 1895 April 27, 1895
BENNETT Hannah J. (Davis),	had letter Feb. 3, 1873
BENSON Ida B. (Mathewson).	
BICKNELL Louisa, o m	letter
Mumford, o m	dropped
William G., o m	by letter
BLISS James W., Oct. 1, 1870,	died
BOWEN Fannie S.	
Georgianna, o m,	fellowship withdrawn Jan. —, 1873
Horatio, o m.	
Horatio N.,	had letter Jan. —, 1875
Lucy, o m.	
Lucy A.,	had letter Oct. 7, 1865
Rhoda, o m.	
Rhoda A.,	had letter Jan. —, 1875
BRACKETT John,	dropped
BRIGGS Albert, Oct. —, 1887,	dropped Jan. 2, 1895
Elizabeth, o m	died
James, May 8, 1882,	excluded Jan. 11, 1892
James R., June 5, 1886,	had letter May 3, 1879
Mary O., June 5, 1886,	had letter May 3, 1879
Minnie (Straight),	had letter March 6, 1887
Sybel, o m	
Mrs. Thomas,	Oct. 10, 1893
William L., o m	letter
BROWN Abijah, Jan. —, 1887,	had letter July 5, 1890
Daniel H.,	had letter
Eliza,	had letter
Emily (Gardiner).	
Margaret (Tanner).	
Martha,	had letter
Susan R. (Shippee).	
BURDICK Mary E., June 2, 1877,	withdrawn April —, 1879
BURROWS Christopher C.,	had letter
Rebecca C.,	had letter

C

CARD George, o m	set aside and dropped
Jennie T.,	Oct. 22, 1882
Lucy F.,	March 24, 1895
Richard,	May 8, 1882
Samuel A.,	March 24, 1895
William H.	
CARPENTER Betsey, o m	by letter
Catharine, o m	by letter
Charles.	
Christopher, o m .	erased
Eliza A., o m	letter
Harriet,	June 6, 1876

CARPENTER John, Dec. 3, 1870,	died
Lydia (Gorton), o m	died Sept. 7, 1890
Martha, o m	died July 18, 1869
Nathan, o m	dropped
Samuel, o m	excluded
William, o m	
William.	
CARR Charity (Lapata.)	
CHADSEY Alfred B., o m	had letter 1878
Ellen, o m	had letter Dec. 1, 1872
Harriet, o m	by letter
Robert S., o m	
Susan, o m	had letter 1878
CHAMPLAIN Annie E.,	June 3, 1889
Clara,	June 5, 1892
George Washington, o m	dropped
Mary,	June 22, 1890
Mary F. (Chase).	
CHASE Sally R., o m	letter
Sarah A.,	died 1895
CHIPMAN Lillie P., Feb. 3, 1877,	had letter June 2, 1883
Rev. William P., Dec. 17, 1876,	had letter June 2, 1883
CHURCH Josephine, July 6, 1889,	had letter
Lena,	Oct. 26, 1890
CLARKE Annie E., May 6, 1893,	had letter Sept. 30, 1894
Benjamin F.	
Betsey, o m	letter June 6, 1885
Mrs. Betsey G.,	June 7, 1891
Hannah, o m	had letter
James, June 1, 1872,	had letter June 6, 1885
William, o m	died April 24, 1869
COGSWELL Lucinda (Aylesworth).	
COMSTOCK Ezra,	April 6, 1872
CONGDON Albert, o m	
Benjamin F., o m	letter
Elizabeth R., o m	letter
Elizabeth R., Dec. 2, 1871,	died March 9, 1896
Franklin, o m	by letter
Gideon G., Jr., o m	by letter
James, o m	letter
Ida G. (Davis),	died Jan., 1883
James L., o m, had letter Sept. 28, 1862,	by letter Nov., 1890
Lydia (Perce),	excluded April, 1870
Lydia R.,	died Sept. 11, 1896
Mary Ann, o m	by letter
Sarah, o m	letter
Susan, o m	
William H.,	died Feb. 7, 1872
COOK Abby S.,	June 30, 1894
Jennie M.,	June 30, 1894
Thomas B.,	June 30, 1894
COREY Abby, o m	dropped

COREY Betsey (Cornell).	
Edwin G ,	excluded Nov. 6, 1873
Georgianna (Shippee),	had letter Aug. 7, 1870
Job H., o m	dropped
John.	
Minnie M. (Spink),	Aug. 30, 1892
Nancy, o m	letter
William, o m	excommunicated
William A., o m	dropped
CORNELL Melessa,	had letter
COTTRELL Charles H.,	June 6, 1891
Hattie,	June 7, 1891
Mrs. Sarah A.,	June 7, 1891
CAULTERS Amey (Smith),	dropped April 3, 1882
John,	dropped April 3, 1882
CRUDDINGTON Herbert,	had letter Nov. 12, 1876
Susan, April 5, 1874,	had letter Nov. 12, 1876
Rev. Thomas,	had letter Nov. 12, 1876
Thomas W.,	had letter Nov. 12, 1876

D

DAVIS Hattie.	
Hittie.	
James M., o m	
Mary Ann (Allen),	died May 24, 1889
Mary D.	
DEAN Waity (Wightman),	had letter Nov. 2, 1878
DENNIS Sarah, o m	excluded
DEVEREAUX Abby E. (Mott),	dropped
DEXTER Mary A. (Johnson),	died 1872
DICKERSON Ebenezer, o m	letter
Eliza, o m	letter 1860
Isaac.	
John, o m	letter
Lydia, o m	
Mary, o m	died May 28, 1889
William, o m, set aside,	died April 23, 1889
DIXON Abby O., May 1, 1886,	dropped Jan. 2, 1895
Francis C., May 1, 1886,	had letter May 1, 1890
Harry, May 1, 1886,	had letter April 29, 1889
DOWD Alice (Jones),	dropped Jan. 2, 1895
DURFEE Sarah, o m	set aside
DYER Amanda, o m	letter
Ann, o m, letter,	died 1892

E

ELDRED Caroline, o m	
Caroline (Pitchee.)	
Ishmael, o m	died Dec., 1894

ELDRED John, o m	by letter
William A., o m	letter
EMERY Minnie E. (Smith),	May 20, 1886
ESSEX Ella B.,	May 4, 1882
Emma,	June 27, 1886
Hattie M.,	June 7, 1891
Mary E. (Reynolds).	
Samuel,	died 1889
EVANS Dora, Oct. 6, 1878,	had letter April 3, 1881
Phebe, June 2, 1877,	had letter April 3, 1881
EVERETT Agnes,	June 27, 1886
Charles,	June 27, 1886
Charles A.,	Jan. 2, 1886
Mrs. Charles A.,	Jan. 2, 1886

F

FISKE Lewis, May 8, 1882,	had letter 1888
Lewis P.,	had letter Aug. 12, 1896
Mary,	had letter Aug. 2, 1896
FONES Daniel.	
Emeline A.	
FOWLER Abby, o m	died 1856
Ann Sarah, o m	letter
Lulu A. (Reynolds),	Oct. 6, 1877
FRY Maude E.,	March 24, 1895
Mrs. M. Lizzie,	June 30, 1894
Mary R.,	June 30, 1894

G

GARDINER Byron, dropped	Jan. 2, 1895
Clarrissa,	dropped April 3, 1882
Ella (Moriaty),	June 27, 1886
Esther (Verry).	
George N., June 27, 1886,	dropped Jan. 2, 1895
Hattie M.,	dropped April 3, 1882
Henry, o m	set aside
Mary (Briggs), June 25, 1882,	dropped Jan. 2, 1895
Mary J.,	dropped April 3, 1882
Pardon.	
GEDDIS Eliza (Austin).	
GORTON Lydia, o m.	
Sally, o m	dropped 1861
GREENE Abby A.,	June 30, 1894
Bertha,	March 24, 1895
Daniel, o m	excommunicated
Elisha A.	
Jonathan V.	
Lauriston H.,	June 30, 1894
Louisa G. (Congdon).	

GREENE Lulu (Allen), June 2, 1877
 Martha, o m died Sept. 12, 1870
 Mary (Austin).
 Mary L., June 3, 1889
 Perry, o m.
 Perry W.

H

HALL George.
 Mary, Dec. 31, 1870
 HAMMOND Ann (Himes) (Greene), had letter Oct. 2, 1875
 HATCH Ann A., o m.
 HART Annie, June 3, 1889
 HAUGHTON Charles C., o m letter 1860
 Sarah, o m letter 1860
 HAVEN Frank L., erased July 1, 1878
 George G., died 1879
 Mary L.
 William R.
 HENDRICK Frank M., had letter May 26, 1886
 HILL Anna, o m.
 Lucy Ann, o m died May 10, 1879
 Dea. Thomas, o m died Sept. 16, 1880
 Thomas G., o m died
 HIMES Desire, o m.
 Louisa, July 6, 1872, died 1879
 HULING Emma (Lapata).
 Hattie.
 Thomas D., dropped April 3, 1882
 HUNT Ann E., o m excluded Sept. 29, 1860
 Anna, o m, died aged 85 years, 1888
 Avis, o m, died 1853
 Benjamin, o m, dropped
 Betsey, o m, excommunicated
 Charles Tanner, o m.
 Emily.
 Julia (Barker) (Simms), Jan. 1, 1871
 Luella.
 Lusitia, o m.
 Matilda, o m.
 HYNES Ann, o m.
 HOPKINS Betsey F. (Wilson), Jan. 3, 1880
 Charles T., Jan. 3, 1880 excluded Feb. —, 1892
 HOWLAND Grace, April 27, 1895
 HOXSIE Lucretia R., Sept. 1, 1872, died Jan. —, 1893

I

IRVING Maggie, May 26, 1882

J

JESSUP Sarah, o m died Sept. —, 1867
 JEWETT Maria, May 26, 1882
 JOHNSON Hannah.
 Mary A., o m.
 Nellie.
 Samuel, o m excluded 1872
 JONES Alice, o m.
 Anna W. (Hendrick), had letter Jan. 5, 1895

K

KLING Gertrude E. (Maryatt), June 27, 1886,
 had letter April 30, 1887

L

LAWTON Alice Ann, o m letter
 Cynthia E. (Young).
 Elizabeth, o m letter
 George, o m dropped
 Harriet, o m died
 Maria, o m had letter July —, 1873
 Mary Ann, o m letter
 Mehitable, o m letter
 Norris, o m letter
 Phebe, June 6, 1876, dropped April 4, 1896
 Richard E., June 2, 1877, had letter March 31, 1883
 Rosinda, o m dropped
 Susan, o m letter
 Waitey, o m. letter
 William, o m.
 William B., died Feb. 10, 1873
 LEWIS Rev. C. Casson, o m letter
 Frances Maria, o m letter
 LILLIBRIDGE Edwin S.
 Herbert, dropped Jan. 2, 1895
 LOVEY Philip, Jr., o m dropped 1861
 LYNN Harriet A. (Bowen).

M

MADISON Anna E. (Pitcher).
 Emily A., June 6, 1876
 Eva B. (Allen), Jan. 3, 1886
 Fannie (Spink), Mrs. Salma.
 Harold L., March 24, 1895
 John H., died Aug. 27, 1887
 Joseph S., June 6, 1892

MADISON Mary C. Ralph,	April 27, 1895 dropped 1861
MAIN Gersham, o m	
MATHEWSON Anna (Hill). Celia M., Hannah, o m.	June 22, 1890
Mrs. Harriet E., June 7, 1891, Syria W., o m	died
Thomas G. Walter H., Wilbur S.	died Feb. 2, 1887
MATTESON Lottie B., Thomas E.,	June 7, 1891 May —, 1887
MARYATT Charles A., Dec. 3, 1883, C. E., M. D., Mrs. C. E., July 31, 1886, Julia C., Dec. 2, 1883,	had letter 1888 July 3, 1886 had letter Dec. 1, 1888 had letter 1889
McHIORAITH Joy, McILAIRATH Ives, o m, (Probably these are the same person)	had letter
McKENZIE Ann, o m James E., o m John C., o m	had letter Sept. 3, 1870 had letter Sept. 3, 1870 died April 21, 1883
MERETHEW Amanda: Benjamin, o m George. Lizzie (Lawton). Sarah (Wilcox),	died May 11, 1871 died 1888
MILLER Jacob E., MITCHELL Stephen B., MOTT Abby, o m.	April 11, 1893 had letter April 5, 1873
MOWRY Alfred, April 5, 1876, Mary J. (Shippee).	dropped Jan. 2, 1895
MUMFORD Lottie, MUSSEY James M., o m	June 7, 1891 excluded

N

NESTELL Elizabeth,	dropped
NICHOLAS Catharine, o m.	
NICHOLS Benjamin, o m Elizabeth, o m Ella J. (Spink), Sally G. (Spencer).	excluded died April 10, 1863 dismissed
NORTHUP Amos. John R., Theodore.	excluded Oct. 1, 1870
NORTON Josephine (Lapata), Jan. 1, 1871,	dropped Jan. 21, 1895

O P

PEIRCE Caroline M., Elisha D.,	died Nov. —, 1870 died April 24, 1888
-----------------------------------	--

REYNOLDS Lucretia (Smith).	
Maria G., o m	died 1854
Marian G.,	Oct. 6, 1877
Mary, o m	letter
Mary A. (Spink),	died Nov. 20, 1882
Mary E., o m.	-
Mary Jane (Sweet),	had letter Dec. 7, 1890
Mary T., Nov. 1, 1885,	died Jan. 6, 1892
Matilda,	had letter May 3, 1879
Penelope, o m	died April —, 1879
Richard, o m	had letter Feb. —, 1876
Sarah L., o m	died 1853
Stephen, o m	died 1858
Wilbur T., died aged 68 years,	Aug. 16, 1887
William A.,	Aug. 26, 1888
RICHMOND Hattie,	May 5, 1877
ROBERTS Morris, o m	letter
ROGERS Charles, Aug. —, 1888,	dropped Jan. 2, 1895
Estelle E.,	Jan. 31, 1885
Florence,	June 7, 1891
Lucius,	April 27, 1895
Lydia, July 9, 1891,	restored
Lydia A. (Essex), dropped,	restored July 9, 1891

S

SAWYER Hattie (Spink),	Aug. 20, 1882
Wesley L.,	Jan. 2, 1886
SHEPARD Joseph,	had letter Sept. 2, 1871
Ruth,	had letter Sept. 2, 1871
SHERMAN Alfred A.,	Feb. —, 1886
George G.,	Sept. 22, 1882
Mrs. George G., Sept. 2, 1882,	died Nov. ———
Henry C.,	Oct. 3, 1884
John E., Sept. 22, 1882,	had letter April 3, 1886
Lorenzo B. (Congdon),	Jan. 3, 1886
Phebe M.,	Oct. 3, 1884
SHIPPEE Charles S.,	died May 15, 1884
Frank,	erased July 1, 1878
Isaac, o m	had letter May 31, 1873
Lydia,	May 23, 1886
Lydia A.,	died April 1, 1872
Mary, o m	died
Richard.	
Susan Vaughn.	
Wilbur, o m	dropped 1861
SIMMONS Mary, o m	dropped
SLOCUM Eliza, o m	died Dec. —, 1874
William, o m	died 1853
SMART Mary E.	
SMITH Amey, o m.	
Avis, o m.	

SMITH Benjamin F.,	died 1865
George, o m	dropped 1860
Grace H. (Spink), May 23, 1886,	died May 9, 1889
Hannah, o m	died Dec. 14, 1895
Harriet, o m	had letter April —, 1872
Juan F., o m	died 1860
Lucretia, o m.	
Mariah, o m	died March —, 1861
Weston.	
SPENCER Catharine (Nichols),	died
Dea. Charles, o m	died 1870
Charles Eldredge, o m	excommunicated
Cyrus, o m	died 1865
David, o m set aside,	died 1861
Edwin, o m	died Feb. 25, 1873
Emma, Oct. 6, 1878,	letter to East Greenwich July, —, 1885
Ezra, o m	died Oct. 19, 1871
Frank E.,	erased
Hannah E., o m	
Isaac, o m	died May 8, 1871
Joseph, o m	died 1880
Julia, o m	died April —, 1861
Kate F.,	June 30, 1894
Lucretia, o m	died
Lucy, o m	
Mahala, o m	letter
Maria.	
Mariah, o m.	
Sally G., o m.	
Sarah, o m	died April —, 1871
Susan	June 30, 1894
Sybel (formerly Briggs).	
Thomas R., Oct. 1, 1870,	died 1892
William B.,	June 30, 1894
SPINK Abbie,	died May —, 1875
Abbie G. (Pitcher),	had letter
Agatha,	
Albert, o m	died May 13, 1891
Albert, son of Thomas, o m	
Anna, o m	died May —, 1878
Anna (Reynolds).	
Celinda, o m	excluded April 2, 1870
Ellen J., Dec. 3, 1892,	by letter
Elizabeth B., Jan. 3, 1880	died
Fanny, o m.	
Frances Ann, o m	dropped 1860
Mrs. George B.,	by letter June 1, 1895
Hannah, o m.	
John H.,	dropped Jan. 2, 1895
John J.,	dropped
Mercy E.	
Sally R., o m	died 1881

SPINK Salma, o m.	
Salma M.,	excluded Jan. 15, 1894
Samuel, o m.	
Sarah.	
Mrs. Sarah A.,	April 10, 1870
Sarah E., o m	letter ———
William P.,	died May 24, 1894
STONE Caroline (Shippee).	
Fanny Olney,	May 23, 1886
STRAIGHT Charles W.	
Mabelle (Whitford),	May 23, 1886
Mary B., (Reynolds)	had letter Feb. 5, 1876
SUNDERLAND Maria,	died Aug. 9, 1894
SWEET Charles, o m	excluded Jan. 15, 1895
Eliza, o m	died July 22, 1871
Ellen Tillinghast.	
Helen F. (Gay).	
Henry, o m	died Oct. 3, 1888
Louisa A., o m	died Aug. —, 1870
Mary, o m.	
Mary A.	
Mary Jane, o m	
Mercy, o m	died Jan. —, 1880
William,	June 6, 1892

T

TALLMAN Charles, June 27, 1886,	had letter April —, 1891
Flora (Champlain), June 3, 1889,	had letter April 9
TANNER Caroline.	
Charles.	
Dianna, o m	died Nov. —, 1870
Alma, June 30, 1877,	had letter April 2, 1882
George, o m.	
George W.,	had letter Sept. 1, 1877
Harriet, June 6, 1876,	died Sept. 6, 1875
Harriet M., o m	had letter Aug. 8, 1868
James, o m	died 1869
James W., o m	died 1886
Lucy A.	
Margaret, o m.	
Mary, o m	had letter Oct. 4, 1873
Mercy A., o m	
Nora B., Aug. —, 1877,	had letter April 2, 1892
TAYLOR Barbara.	
Isaac Y.,	had letter Feb. 26, 1882
Lydia M. (Dickerson),	died
Nancy, o m.	
Sindona, o m	died Jan. 5, 1885
TEFFT Jane (Tourjee),	Aug. 7, 1870
TENNANT Jeremiah, o m	excluded Jan. 15, 1894
Ruth, o m	set aside

THOMAS James o m died Dec. 18, 1872
 TILLINGHAST Ellen, o m
 George H.
 TOURJEE Ann, Aug. 7, 1870
 Celia.
 Eulalie D., Aug. 29, 1886
 George, dropped April 3, 1882
 George Washington.
 Louisa, Aug. 29, 1886
 Susan L. (Taylor), had letter Sept. 25, 1881

U V

VALENTINE Nancy M. (Peirce), by letter Aug. 7, 1870
 VAUGHN Arthur G., March 24, 1895
 Edith, June 5, 1892
 Frank A., Aug. —, 1888
 George, April 5, 1876
 Lauriston, Oct. 5, 1874. died Aug. 20, 1890, aged 74 years
 Lorenzo.
 Lucretia (Allen), died Dec —, 1894
 Luella, April 2, 1876
 Mary P. (Greene)
 Mercy (Brown), June 1, 1872, had letter April —, 1883
 VERRY Daniel, died
 Esther, o m dropped
 Joseph, June 2, 1877, had letter July 3, 1886
 Mary, o m dropped
 Phebe, May 26, 1882, dropped Jan. 2, 1895

W

WAITE Russell, o m by letter
 Thomas, o m dropped
 WEEDEN Avis (Smith), had letter Dec. 5, 1891
 George M., dropped 1890
 Merchant, o m set aside
 Penelope, o m dropped
 WETHERELL Marian (Chadsey).
 WHEELER Ann E. (Sweet), had letter July —, 1872
 Benjamin P., June 3, 1880
 Lucinda J., June 6, 1880
 WHIPPLE Penelope, o m excommunicated
 WHITE Ann M., Jan. 2, 1886, died, aged 83 years, Dec. 19, 1890
 WHITEHEAD Anna G. (Merethen), died April 25, 1873
 WHITEFORD Eliza, o m by letter
 WHITING Lydia.
 WHITMAN Nathaniel, o m dropped
 WIGHTMAN Addie, June 30, 1894
 Almira, o m had letter Jan. 6, 1877
 Avis, o m had letter Jan. 6, 1877

WIGHTMAN Benjamin, o m	dropped
Charles L., o m	died April —, 1875
Charles S.,	June 30, 1894
Eben, o m	
Emily, o m	died March —, 1868
Fanny,	had letter
Hannah (Spink),	died May —, 1876
Henry H., o m	died Nov. —, 1866
James,	excluded 1872
Jarvis, o m	excluded
Jeremiah C., o m	died Sept. —, 1866
John A.,	had letter Dec. 8, 1861
John H., o m.	
Josiah, o m	set aside
Mary, o m.	
Mary C.,	had letter Dec. 8, 1861
Mary E., o m.	
Patience, o m., dropped,	died April 5, 1863
William B., o m	
William H., o m	
WILCOX Clark, o m	died
Elizabeth A. (Dickerson),	had letter Sept. 25, 1881
Hannah, o m.,	died 1860
Sarah, o m.	
WRIGHT Dorcas, May 26, 1882,	excluded Jan. 2, 1895

X Y Z

YOUNG Cynthia E., o m.

The Baptist Church of East Greenwich.

The History of this church dates from Jan. 30, 1839. On this day an Ecclesiastical Council met at the house of Rev. Thomas Tew, to take into consideration the propriety of forming a Baptist Church in this village. Delegates were present from two churches in Providence and from churches in Westerly, Richmond, Pawtucket, Arkwright, Fiskville, Warwick and East Greenwich. The Council was organized by the choice of Rev. John Dowling, D. D., as Moderator and Rev. E. K. Fuller, Secretary.

Seventeen members of Baptist Churches presented their letters to the Council together with the articles of Faith and Covenant, adopted by them and they were duly recognized and constituted as an Independent Baptist Church. Rev. A. G. Palmer offered the opening prayer; Rev. John Dowling preached the sermon; Rev. B. C. Grafton gave the prayer of recognition; Rev. B. Johnson the charge to the church and Rev. J. W. Allen the concluding prayer.

A few weeks afterwards Mrs. Pardon Miller, of the First Baptist Church, Providence, presented them a communion service.

The meetings of the church for a number of years were held in a School House, or in the Court House, and were conducted by Rev. Thomas Tew and others, until November, 1845, when the Rev. C. C. Wheeler was called to the pastorate.

April 25, 1846, it was voted to build a Meeting House 40x50 feet, at an expense of not less than \$3000, which house was dedicated Jan., 1847, Rev. T. E. Jameson, of Providence, preaching the sermon.

Mr. Wheeler was in charge until Nov., 1847. After a short lapse of time Rev. B. F. Hedden was called and continued in charge until July, 1851. Doing his pastorate the church was enlarged 24 pews, a belfry was erected and a fine bell placed in it and Mr. Jabez Gorham, of Providence, gave them a clock.

Since this time the church has had several pastors until Oct., 1868, when Rev. Gilbert Robbins was called and continued to serve them for more than a decade. Since that time the church has frequently changed pastors.

Its present building is a fine wooden structure and very unique in its design.

We are indebted for most of the above facts to Dr. Greene's History of East Greenwich.

Members.

A

ALDRICH Wilfred W., bapt. Aug. 10, 1879, letter given	June 29, 1887
Rev. Justus, letter May 6, 1882, took letter	June 23, 1883
Maria D., letter May 6, 1882, took letter	June 23, 1886
Fanny B., bapt. May 28, 1882, took letter	June 23, 1886
M. Addie, bapt. June 11, 1882, took letter	June 23, 1886
ALLEN Phebe A., letter from Phenix and Lippitt, April 3, 1847, erased	Jan. 4, 1892
Elizabeth, bapt. April 18, 1847, took letter to Quidnesset,	March 31, 1855
Zilpha O., letter April 1, 1854, took letter	June 6, 1863
ulia A., letter from Quidnesset, March 1, 1889, died in her 74th year,	Jan. 20, 1892
John S.,	bapt. Nov. 18, 1894
Milton G.,	bapt. Nov. 18, 1894
Mrs. Ann, letter from Quidnesset	Dec. 1, 1894
Annie, letter from Quidnesset,	Dec. 1, 1894
ANGELL Annie F. (Peckham), bapt. June 3, 1877, joined Union Congregational Church, Providence, given letter of standing,	Nov. 16, 1890
ANDERSON Sarah (Lovell),	bapt. June 3, 1877
Mrs. Lillian (Clarke), bapt. June 20, 1885, letter to Methodist Episcopal Church, Jersey City,	March 30, 1898
Samuel D., letter from 1st Baptist Church, Ballerica, Mass.,	May 1, 1877
ARCHIBALD Susan W. P., letter Dec. 6, 1851, took letter	Aug. 2, 1853
Rev. T. H., letter Dec. 6, 1851, letter given	Aug. 2, 1853
ARNOLD Mary A., bapt. June 4, 1843,	died 1861
Sarah B., letter June 2, 1849,	died Sept. 22, 1883
Abby, letter June, 1849,	died March, 1854
Caroline, letter Oct. 5, 1849,	excl. Nov. 13, 1856
Avis, letter from Warwick and Coventry, April 5, 1851,	died Oct. 20, 1851.
Whipple, letter from Warwick and Coven- try, April 5, 1851, letter taken	June 29, 1859
Hiram, letter Sept. 4, 1852, letter taken	Oct. 1, 1853.
Mary E., letter Sept. 4, 1852, letter taken	Oct. 1, 1853

ARNOLD Adeline, bapt. May 5, 1854, letter taken	June 5, 1858
Abby, bapt. May 26, 1854, letter taken	Sept. 8, 1863
Earl, letter from Quidnesset	May 3, 1890
Mabel, wife of Earl, letter from Quidnesset,	May 3, 1890
Mrs. Ruth, letter from Third General Baptist Church	Aug. 2, 1896
ASHWORTH Lizzie (Balfour), letter March 5, 1892, letter to Free Baptists	Feb. 3, 1897
ALESWORTH Lyman,	letter Jan. 4, 1873
Matilda,	letter Jan. 4, 1873

B

BABCOCK Stephen R., letter March 1, 1861,	died 1886
Sarah E. (Bennett),	baptized May 28, 1882
BAILEY George E., baptized May 15, 1892, letter to Thames Street M. E. Church, Newport	Feb. 2, 1898
BAKER Mercy (Miller), original member Jan. 30, 1839, letter taken	May 5, 1851
John H., letter from 2nd Richmond Sept. 6, 1846, took letter	Nov. 2, 1848
Marcy M.,	letter Feb. 6, 1858
John E., baptized Dec. 2, 1866,	excluded Aug. 8, 1872
BALFOUR Mrs. Mary, letter Jan. 4, 1892, letter to Free Baptists	Feb. 3, 1897
BALL Nicholas, 2d, bapt. Nov. 18, 1894, letter to Baptist Church, New Shoreham,	Oct. 31, 1897
Alice E., bapt. Nov. 25, 1894, letter to Baptist Church, New Shoreham,	Sept. 5, 1897
Florence A., bapt. Nov. 25, 1894, letter to Baptist Church, New Shoreham,	Sept. 5, 1897
BARBER Jane E. (Rice), bapt. April 8, 1849,	erased Aug. 11, 1864
Nellie P. (Place), wife of Henry,	bapt. May 28, 1882
BARNEY Julia A. (Sheldon), experience July 4, 1846, letter to Friendship Street Church, Providence, April 4, 1847, letter Sept. 4, 1853, letter taken	Nov. 1, 1863
BARTLETT Sarah, letter Aug. 9, 1873, died aged 74 years,	Jan. 21, 1898
BATEMAN Hannah T. (Remington), baptized April 15, 1849, died, aged 71 years,	March 15, 1890
BATES Ruth B., experience May 6, 1858, took letter	April 30, 1864
Susan P. (Eddy), bapt. May 3, 1862, letter taken	Feb. 1, 1867
BATON Russell, bapt. April 5, 1846, letter to Quidnesset	April 5, 1856
BENJAMIN Eliza W. (Holden),	bapt. June 6, 1875
Alfred J.	Feb. 1, 1890
William N.	bapt. May 11, 1890

- BENJAMIN Mary A., bapt. Feb. 22, 1891
 James H., baptized Nov. 18, 1894, excluded
 March 27, 1895, restored April 1, 1896,
 letter to Central Church, Norwich, Ct., April 14, 1896
- BENTLEY Susan H., Dec. 4, 1853, letter to
 New Hartford, May 1, 1854
 Charles F., bapt. Aug. 3, 1890
- BLAKE Laurinda (Brown), letter June, 1849,
 letter taken March 12, 1853
- BLANCHARD Sarah J. (Thurston), letter
 May 7, 1848, letter to North Attleboro' May 31, 1856
 John, baptized ———, excluded May 14, 1857
 Ella F. (Holway), bapt. June 20, 1885, let-
 ter to Broadway, Providence, Dec. 23, 1898
 Mrs. Ida M., bapt. Nov. 18, 1894
- BLANDING Julia A. (Sanderson), bapt. April
 8, 1849, died Jan. 24, 1856
- BLEAKIE Agnes, bapt. Oct. 6, 1850, erased Aug. 18, 1859
- BODFISH Elizabeth, wife of William, from
 First Baptist, Providence, June 3, 1846, died 1864
 William, letter from First Baptist, Provi-
 dence, June 3, 1846, took letter Oct. 16,
 1866, letter Feb. 5, 1871
 Joshua, baptized April 6, 1856, took letter
 Abbie F. (Tillinghast), bapt. Feb. 28, 1858,
 took letter Oct. 16, 1866, returned March 17, 1861
 Feb. 5, 1871
- BOSS Harriet (Bicknell), bapt. May 28, 1882
- BOYNTON Mrs. Mary L. (Stillman), letter
 from Westerly Jan. 4, 1887, letter to
 Presbyterian Church in New York, Nov. 3, 1894
- BRANCH Mrs. Mary E., bapt. Nov. 25, 1894
- BRIGGS Sadie E. W., letter from Auburn Sept. 1, 1894
- BROWN Phebe, original member Jan. 30, 1839,
 took letter Aug. —, 1844
 Phebe A., experience June 2, 1848, took letter April 5, 1871
 Mary E., letter Feb. —, 1849
 Mary E., letter April 1, 1849, took letter April 5, 1871
 Eliza Darling, bapt. April 4, 1858, took letter Nov. 4, 1882
 John A., bapt. April 4, 1858, took letter Nov. 4, 1882
 Ruth, bapt. May 4, 1873, took letter May 6, 1882
 Sarah, bapt. May 3, 1875, took letter May 6, 1882
 Abijah, letter from Quidnesset, Aug. 2, 1890
 Mrs. Caroline C., letter from Stewart Street
 Church, Providence, April 4, 1891
 Mrs. Annie W., wife of Rev. Horace F.,
 letter from First Athol, Mass., March 19,
 1893, letter to Phenix, Dec. 5, 1898
 Rev. Horace F., letter from First Athol,
 Mass., March 19, 1893, letter to Phenix Dec. 5, 1898
- BUFFINGTON Emily G., letter July 6, 1878, died Sept. 12, 1884
- BULLOCK Harriet F. (Gardiner), bapt. April
 8, 1849, excluded Nov. 13, 1856

- BURDICK Rev. J. P., letter April 4, 1857, letter to Cumberland Hill, March 26, 1858
 Mrs. Sarah, letter April 4, 1857, letter to Cumberland Hill, March 26, 1858
 Almy, experience March 1, 1884
 BURLINGAME Ann E., bapt. June 7, 1857, erased Aug. 8, 1872
 Adeline K., bapt. Feb. 28, 1858, erased Aug. 9, 1866
 Mary B. (Congdon), bapt. Oct. 13, 1867, died in her 49th year, Sept. 18, 1896
 BUTTERWORTH John, letter Oct. 19, 1859, letter taken Aug. 9, 1860

C

- CALDWELL Anna, letter March 1, 1884, died Feb. 10, 1885
 George M., letter March 1, 1884, letter to Ancient City, Fla., Oct. 31, 1886, letter from do Jan. 4, 1890, letter to Free Baptist, Auburn, R. I., Sept. 28, 1894
 CARD Asha Mann, bapt. March 5, 1865, died Dec. 4, 1869
 Peleg, bapt. Oct. 6, 1872, letter taken April 5, 1884
 Asha Ann, letter Oct. 4, 1874, letter taken July 3, 1880
 Mrs. Tillie, bapt. April 17, 1892
 CARPENTER Patience, letter ———, died Aug. 24, 1862
 Almyra, bapt. June —, 1842, letter Feb. 12, 1853
 Eunice A., bapt. Aug. 2, 1863
 Christopher, bapt. Aug. 10, 1879
 Nettie M., bapt. May 28, 1882
 Mrs. Gertrude A., letter from Shawmut Church, Dec. 19, 1894, letter to Broadway Church, Providence, April 1, 1896
 George W., experience Jan. 5, 1895, letter from Broadway, Providence, April 10, 1896
 CARR Charlotte, bapt. ———, erased Jan. 31, 1856
 CARTER Helen E., letter March 5, 1870, letter to North Attleboro, Nov. 6, 1886
 John B., letter March 6, 1870, letter to North Attleboro, Nov. 6, 1886
 Jennie, bapt. June 3, 1877, letter to North Attleboro, Nov. 28, 1886
 CHADSEY George, letter April 4, 1866, took letter Oct. 16, 1866
 CHAMPLAIN Samuel, bapt., withdrew May 15, 1858
 Sarah, letter, died July, 1882
 Robert H., bapt. April 4, 1858
 CHEESEBOROUGH Aseneth, letter Nov. 1, 1862, took letter April 22, 1866
 Rev. Isaac, letter Nov. 1, 1862, took letter April 22, 1866
 CHURCH Almyra, letter Feb. 6, 1858, died Jan. 21, 1868
 Ida F. (Bicknell), bapt. June 3, 1877
 Ida May (Letts), bapt. April 17, 1892
 CLAPP Ella Thompson, bapt. Feb. 28, 1858, letter May 23, 1860

- CLARKE James, letter June 6, 1885, died,
aged 77 years, May 15, 1890
Mrs. Mary W., letter June 6, 1885, letter to
Cranston Street Church, Providence, Sept. 28, 1892
- COCROFT Mrs. Lena S., bapt. Nov. 18, 1894
- COLE William, bapt. May 3, 1863, erased Aug. 10, 1876
Nathaniel bapt. Aug. 2, 1863, died May
23, 1885, erased Aug. 12, 1886, erasure
recinded Aug. 18, 1887 (sic).
- Mary B. (Lillibridge), bapt. May 28, 1882
Mrs. Elizabeth, experience Dec. 1, 1888, let-
ter to 12th Street Bapt. Church, Boston, Sept. 28, 1892
- COLLINS Mary (Dawley), bapt. June 2, 1848,
died, aged 74 years, June 28, 1889
George W., experience May 31, 1890
- CALVIN Henry, bapt. April —, 1854, excluded Jan. 31, 1856
Abby, bapt. May 26, 1854, erased Jan. 31, 1856
Amey, experience June 1, 1854, excluded Aug. 11, 1864
Obadiah, experience June —, 1854, excluded Aug. 11, 1864
- CONGDON Abby, wife of A. J., bapt. April
11, 1847, died, aged 59½ years, Dec. 14, 1878
Stephen, baptized April 11, 1847, excluded
Jan. 31, 1856, restored Feb. —, 1860, given
letter to Voluntown, Ct., Feb. 26, 1860
Albert J., letter from Quidnesset May 7, 1848
Amey A., bapt. April 15, 1849, letter to
Voluntown or West Greenwich, Feb. 26, 1860
Abby, bapt. April 22, 1849, letter taken March 26, 1858
Betsey, letter April 3, 1852, died April 11, 1875
Charlotte N., bapt. June 7, 1857
James L., letter from Quidnesset, Sept. 6,
1862, letter to return Nov. 13, 1889
Elizabeth R., letter Feb. 4, 1865, letter to
Quidnesset Nov. 4, 1871
Edgar A., letter Nov. 1, 1867, took letter 1870
Mary J. (Wilcox), wife of A. J., bapt. June
3, 1871, died, aged 44 years, May 13, 1891
Louisa, bapt. June 6, 1875
Thomas A., bapt. Aug. 5, 1877, given let-
ter of standing, April 2, 1881
Gideon G., bapt. Aug. 10, 1879, letter to
Cranston Street Church, Providence, Aug. 6, 1890
Mary N., letter May 2, 1885
Anna V., bapt. April 17, 1892
Ethel R., bapt. Nov. 25, 1894
- COVILL Joanna S., bapt. Aug. 5, 1882, took letter March 4, 1885
- CRANDALL Lydia (Wightman), bapt. April 6, 1856
Bion H., letter from Carolina, April 30, 1892
Mrs. Mary P., letter from Carolina, April 30, 1892
Rowland, bapt. Nov. 18, 1894
- CUNDALL Effie, letter Dec. 3, 1881

D

- DARLING Patience, letter Nov. 4, 1848, took letter Nov. 4, 1882
 DAVIS Mary E. (Loomis), bapt. June 20, 1885,
 letter to Free Baptists, East Greenwich, Feb. 3, 1897
 William H., letter from Park St. Church,
 Providence, Oct. 3, 1897
 Mrs. William H., letter from Park Street
 Church, Providence, Oct. 3, 1897
 DAWLEY Sarah C., letter from Bristol, Feb.
 28, 1846, letter to Friendship Street,
 Providence, March 8, 1857, died 1886
 Louisa E. (Hawkins), letter from Arkwright
 and Fiskeville, June 5, 1847, took letter March 4, 1876
 Matilda W., bapt. May 2, 1858, died April 26, 1881
 Jennie, bapt. June 20, 1885
 Sarah C., letter Aug. 2, 1863, died April 13, 1886
 DUNN Mary A., bapt. May 3, 1862
 DYER Ann, letter March 3, 1860, took letter Feb. 5, 1870

E

- EARLE Laura, letter ———, took letter Aug. —, 1843
 EARNSHAW Mary, letter March 6, 1869, took letter Dec. 15, 1869
 Bessie M. (Owen), bapt. May 12, 1889
 EDDY Ann F., letter Nov. 17, 1855, died Jan. 10, 1886
 Lydia F. (Place), bapt. May 2, 1858
 Dorcas, letter Jan. 1, 1859, died
 S. Fannie, bapt. Sept. 30, 1883
 ELLIS Huldah, bapt. Feb. 28, 1858, died Jan. 24, 1899
 John C., bapt. Feb. 28, 1858, died very sud-
 denly, aged 77 years, Feb. 7, 1891
 Harry, bapt. April 17, 1892
 ENNIS Emeline W., letter Jan. 5, 1867, erased Jan. 4, 1892
 ESSEX Hannah, letter Aug. 5, 1850, died March 6, 1872
 ESTES John, bapt. March 6, 1870, took letter July 3, 1875
 EVANS Mary E., letter Aug. 5, 1850, took letter March 5, 1881

F

- FAIRBANKS Maria N., bapt. April 1, 1849, died Nov. —, 1849
 FISKE Frances S., bapt. May 3, 1862, erased Aug. 8, 1878
 Fannie S., baptized May 12, 1889, letter to
 South Baptist, Providence, April 26, 1896
 Alice M., bapt. Oct. 9, 1892
 Louis W., letter from Methodist Episcopal
 Church, Oct. 9, 1892
 FONES Mary E. (Wilcox), bapt. June 3, 1877,
 letter to Irving Park Church, Chicago, Aug. 26, 1891

G

- GARDINER Maria, original member Jan. 30,
 1839, letter taken April 22, 1849, died July 24, 1866

- GARDINER Sarah A., bapt. April 18, 1847, died Oct. 24, 1886
 Elizabeth B., letter June 2, 1848, died 1878
 Lydia M. (Arnold), bapt. April 8, 1849, erased Aug. 27, 1867
 Maria, letter from Friendship Street, Providence, April 5, 1851, took letter Nov. 1, 1862
 Helen M., bapt. May 3, 1862, took letter Nov. 1, 1862
 Mrs. Alice, bapt. Aug. 5, 1877
 Warren D., bapt. Aug. 5, 1877
 John H. N., bapt. April 17, 1892, died in 83d year, Dec. 15, 1893
 Sarah E., bapt. Jan. 13, 1895
 GAVITT Susan, letter Jan. 2, 1848, erased Aug. 12, 1858
 GILES Ann, bapt. April 1, 1849, died Nov. 19, 1854
 GOODWIN Emily C., baptized April 4, 1858, took letter March 11, 1866
 W. Lydia, bapt. Nov. 5, 1854, took letter March 11, 1866
 GORTON Adalaide M., bapt. Feb. 28, 1858, took letter Aug. 26, 1860
 Susan A., letter Oct. 26, 1859
 Ida, June 3, 1877
 Susan, June 3, 1877
 GRAVES Annie M. (Weeden) bapt. June 20, 1885
 GRAY Mary E. (Gardiner), bapt. Nov. 8, 1858, took letter Nov. 1, 1862
 GREENE Joseph, original member Jan. 30, 1839, suspended March 3, 1851, dropped Jan. 31, 1856
 James, letter, letter taken May —, 1842
 J. T., letter, letter taken May —, 1842
 Lydia, bapt., letter taken died 1845
 Mary, bapt. June 4, 1843,
 Melissa Remington, bapt. April 22, 1849, letter to Calvary Church, Westerly, Oct. —, 1871
 Luty A. (Nason), bapt. May 26, 1854, ex. May 14, 1857
 Joseph R., letter June —, 1854, erased Aug. 13, 1868
 Mrs. Joseph R., letter June —, 1854, erased Aug. 13, 1868
 Benjamin G., bapt. Feb. 28, 1858, ex. Sept. 30, 1865
 Catherine, bapt. Dec. 6, 1857, took letter July 24, 1867
 Elizabeth, letter June 4, 1859, took letter April 8, 1863
 William, letter June 4, 1859, took letter April 18, 1863
 John H., bapt. Dec. 16, 1888, took letter to join another church March 1, 1890
 Mrs. Eunice H., letter from 2d Richmond Jan. 5, 1889, took letter to join another church March 1, 1890
 GRIMES Jeremiah, experience Feb. 5, 1870, died aged about 75 years Feb. —, 1891
 Louisa, experience Feb. 5, 1870, died Feb. —, 1882

H

- HADDOCK Mrs. Maggie R., letter Jan. 4, 1892, took letter to Free Baptists Feb. 3, 1897

- HALL Isaac, letter from White Rock, R. I.,
Oct. 2, 1858, excluded Aug. 6, 1866
Mary A., letter from White Rock, R. I.,
Oct. 2, 1858, died Aug. 10, 1876
Frederick L., letter June 6, 1880, took letter Jan. 6, 1883
- HAMER Charles W., bapt. April 4, 1858, took
letter to Jefferson St., Providence April 27, 1859
- HAMMOND John S., letter July 6, 1878, died Feb. —, 1882
Phebe A. G., letter July 6, 1878, died Sept. 20, 1887
- HARRINGTON Mary E., letter July 31, 1858,
took letter Oct. 6, 1860
- HARRIS John C., letter April 1, 1849, took letter July 1, 1863
Mary, bapt. April 1, 1849, took letter Jan. 24, 1864
Amanda G., bapt. April 15, 1849, took letter July 1, 1863
Anna N., bapt. April 15, 1849, took letter July 1, 1863
A. Emily, bapt. Nov. 5, 1854, took letter May 22, 1866
John C., Jr., bapt. Sept. 6, 1856, took letter Nov. 27, 1864
Sarah M. (Baker), letter Aug. 6, 1859, took letter Sept. 20, 1865
- HART Darius, original member Jan. 30, 1839,
excluded Sept. 6, 1845
Hannah, wife of Darius, original member
Jan. 30, 1839, took letter March —, 1847
- HAUGHTON Charles C., letter Jan. 6, 1855,
excluded May 1, 1856, restored May 15,
1858, letter to Quiddnesset May 15, 1858
Hattie (Arnold), bapt. May 3, 1875, took letter 1880
- HAWKINS Abby H., letter Oct. 5, 1849
- HAY James, bapt. Jan. 27, 1895
- HEATH Martha, bapt. Oct. 13, 1867, took letter Oct. 30, 1878
Mary A., letter June 1, 1867, died Jan. 23, 1870
Chester C., letter Feb. 1, 1868, took letter Nov. 30, 1878
- HEDDON B. F., letter May 7, 1848, took let-
ter to Lippitt and Phenix Aug. 17, 1851
Clarissa F., letter May 7, 1848, took letter
to Lippitt and Phenix Aug. 17, 1851
- HIGGINS Sarah F. (Kimball), bapt. April 1,
1849, took letter Feb. 13, 1858
John D., letter from Warwick and Coventry,
May 2, 1846, erased Jan. 31, 1856, re-
stored and given letter April 30, 1864,
died aged 85 years Dec. 12, 1893
Annie B. (Carpenter), bapt. May 28, 1882
- HOLDEN Charles C., bapt. April 4, 1858, excluded Aug. 13, 1863
Lydia A., bapt. July 4, 1858, excluded Nov. 21, 1860
Elizabeth, bapt. June 6, 1875
- HOLMES Mary Jane (Spencer), bapt. June 6,
1858, took letter Sept. 30, 1865
- HOPKINS Lydia T., letter May 6, 1865
Mary C. (Spencer), bapt. Nov. 25, 1894
- HORTON Betsey B. (Lovell), letter May —,
1849, took letter to Stonington April 28, 1854
- HOWELL Frances, letter Oct. 6, 1861, erased March 5, 1864

HOWELL Rev. George, letter Oct. 6, 1861, erased March 5, 1864
 HOXSIE Lucretia R., bapt. April 15, 1849,
 letter to Quidnesset June 1, 1872
 Mary A., bapt. Aug. 8, 1849, died May —, 1850
 HULING Betsey, experience March 2, 1867, died
 HUNT William, letter, took letter to Richmond
 Church 1846

I J

JENCKES Mrs. Susan T., letter from Union
 Baptist, Providence, Sept. 4, 1887, letter
 to Free Baptist, East Greenwich Jan. 20, 1897
 Albert A., experience March 3, 1894
 JENKYN Mary, letter, took letter April —, 1844
 JOHNSON J. N. W., bapt. April 5, 1846, erased Jan. 31, 1856
 Sarah A., letter from Valley Falls April 4,
 1846, excluded Aug. 12, 1869
 Mary, bapt. April 15, 1849, excluded Jan. 31, 1856
 Elizabeth, letter Aug. 2, 1862, took letter Sept. 6, 1867
 Mary E. (Vaughn), letter June 3, 1871, took letter Aug. 12, 1876
 Rebecca, experience July 3, 1880, died Nov. 16, 1898
 Arthur P., bapt. May 28, 1882, took letter
 to East Providence Oct. 6, 1883
 James A., bapt. May 28, 1882, erased Jan. 1, 1888
 Phebe E., letter Dec. 2, 1882, took letter Oct. 6, 1883
 JONES Rev. Frank J., letter from 1st East
 Providence Aug. 8, 1888, letter to 1st
 West Springfield March 19, 1893
 Mrs. Hattie A., wife of Rev. Frank J., let-
 ter from 1st East Providence. Aug. 8,
 1888, letter to 1st West Springfield March 19, 1893
 Grace J., bapt. March 20, 1892, took letter
 to 1st West Springfield March 19, 1893
 Mrs. Anna W., letter from Quidnesset Feb.
 2, 1895, died June 26, 1899

K

KEMBLE Adeline, letter June 2, 1849, erased Aug. 18, 1859
 KENYON Clarrissa D. (Nichols), bapt. April 15, 1849
 Marivette, Oct. 13, 1867, took letter Aug. 1, 1877
 Sarah H. (Dawley), bapt. Oct. 6, 1872, took
 letter to Church of Redeemer, N. Y.
 City June 8, 1890
 Emily A., experience June 5, 1875, took letter Aug. 3, 1878
 Henry B., experience June 5, 1875, took letter Aug. 3, 1878
 Abel C., Jr., bapt. Aug. 10, 1879, excluded Nov. 14, 1888
 Mrs. Lillian, experience Sept. 3, 1887
 KIDD Elizabeth (Arnold), bapt. May 3, 1875,
 took letter Nov. 29, 1882

- KILTON Phebe A., letter June 2, 1848, erased April 13, 1863
 John J., Jr., bapt. April 8, 1849, erased Jan. 31, 1856
 KNOWLES Sarah A. (Pierce), bapt. May 26,
 1854, erased Aug. 27, 1867
 KOUCHE Sarah (Nichols), bapt. April 5,
 1846, took letter Feb. 6, 1869

L

- LANPHEAR Mrs. Martha, bapt. April 17, 1892
 George E., letter from 1st Baptist, Groton,
 Ct., April 30, 1892
 Mary D., bapt. Nov. 25, 1894
 LARKIN Ann E. (Weeden), bapt. May 26,
 1854, excluded Aug. 11, 1864
 LAST M. Martha, bapt. June 11, 1893
 LATHAM Anna D., letter May 6, 1882, erased Feb. 29, 1888
 William H., letter May 6, 1882, erased Feb. 29, 1888
 LAWTON Mrs. Amey, expe. April 8, 1849, died
 Emma L., letter Jan. 5, 1884, erased June 30, 1888
 Richard E., letter Jan. 5, 1884, erased June 30, 1888
 LEONARDESEN Sarah, bapt. May 6, 1854, took letter same year
 LETTS Abram J., letter from Apponaug, April 4, 1891
 Katie, letter from Apponaug, April 4, 1891
 Rebecca, letter from Apponaug, April 4, 1891
 LEWIS Alanson, original member Jan. 30, 1839, took a letter
 LITTLE Dorcas, letter from Bernon Church,
 Burrillville, July 9, 1892, letter to 1st
 Plymouth, Mass., June 29, 1898
 LILLIBRIDGE Jessie R., letter March 1, 1863
 Mary C., letter March 1, 1863, died June 26, 1899
 Byron J., bapt. Aug. 5, 1877
 LITTLEFIELD Albert G., original member
 Jan. 30, 1839, excluded March 1, 1856
 Susan, wife of Albert G., original member
 Jan. 30, 1839, died Nov. 5, 1847
 Edwin, bapt. April 15, 1849, excluded Jan. 31, 1856
 LOOMIS Mrs. Mary A., bapt. Sept. 4, 1887,
 letter to Free Baptist, East Greenwich, Feb. 3, 1897
 Annie Mary (Bennett), bapt. April 8, 1894
 LOVELL Eunice B. (Carter), bapt. April 8, 1849
 Sarah E. (Sherman), bapt. Feb. 28, 1858
 LUTHER Amey G., letter Dec. 3, 1864, died Aug. 5, 1865

M

- MALOY Sally, letter May 7, 1848, died Nov. —, 1852
 MANN Jesse B., letter Oct. 2, 1864, took letter Jan. 28, 1866
 MATHEWS Mrs. Mary, bapt. Feb. 3, 1889
 MATHEWSON Harriet E., letter Aug. 5,
 1882, letter to Quidnesset, April 26, 1891
 Arnold W., letter from Foster Centre, Dec.
 3, 1887, letter to 1st Webster, Feb. 19, 1893

- MATTISON Thomas B., letter excluded June —, 1842
 McCABE Eva E. (Carpenter), bapt. March 20, 1892
 McCLELLAN Elizabeth, bapt. Feb. 3, 1889
 Jennie, bapt. Feb. 3, 1889, died aged 17 yrs, Dec. 24, 1893
 McKENSEY John W., letter June 2, 1849, took letter Jan. 31, 1856
 MILLARD Henry, letter from Arkwright and
 Fiskeville, June 5, 1847, died Jan. —, 1848.
 MILLER Eliza, original member Jan. 30,
 1849, took letter May —, 1842
 Isabella, original member Jan. 30, 1849, took letter Sept. 4, 1842
 Mercy, original member Jan. 30, 1849
 Merinda C., bapt. April 1, 1849, took letter
 to 2d Detroit, March 31, 1855
 Ephraim H., bapt. Oct. 6, 1888, excluded Dec. 2, 1896
 Henry R., experience Oct. 6, 1888
 MILLSPAUGH George C., experience May 6,
 1858, letter to 6th Street Church, New
 York City, Dec. 5, 1858
 MINER John D., bapt. June 20, 1885
 Albert D., bapt. Aug. 29, 1886
 Mary Harold, letter from West Scituate, Oct. 29, 1887
 MUMFORD Louisa, letter Nov. 3, 1855, took letter Feb. 16, 1868
 MUSGRAVE Jane, letter June 30, 1866, took letter June 30, 1867
 Thomas, experience June 30, 1866, took letter June 30, 1867

N

- NASON Susan, bapt. May 3, 1875, letter to
 Hill's Grove April 29, 1894
 NICHOLS ———, bapt. May 10, 1846, erased Aug. 14, 1884
 Thomas D., bapt. April 5, 1846, took letter Sept. 4, 1853
 Henry, letter from Central Church, Nor-
 wich, Ct., Jan. 30, 1847, died Aug. 20, 1880
 Mary I. (Weeden), bapt. Aug. 1, 1847, took letter May 31, 1884
 Susan E. (Lawton), bapt. May 7, 1848, took letter Sept. 4, 1853
 NORTHUP Mary, bapt., erased 1843
 Malissa (Cornell), letter from Quidnesset, May 2, 1874
 NOYES Nathan D., bapt. April 1, 1849, took letter

O

- OSBREE Celia, bapt. May 26, 1854, erased Aug. 12, 1858
 OWEN Lucy, bapt. Aug. 2, 1863, died Nov. 13, 1868
 Mary (Harris), letter Oct. 5, 1873
 Carrie B., bapt. June 6, 1880
 Bertha A., bapt. May 12, 1889

P

- PAGE Ann W., letter from Manchaug, Mass., Feb. 28, 1846
 Elizabeth, bapt. April 8, 1849, erased Jan.
 31, 1856, restored and given letter May 1, 1856

- PAINE Emeline, letter June 2, 1848, letter to
Woonsocket, Aug. 18, 1852
- PARKINSON Sophia, original member Jan.
30, 1839, died Jan. —, 1864
- Robert B., bapt. April 4, 1858, erased Jan. 4, 1892
- PATTERSON Emma F., bapt. Dec. 30, 1894
- *PAYNE Mary N., bapt. April 15, 1849
- Laura (Eddy), bapt. April 6, 1856
- PECK L. Nettie (Tyler), bapt. Sept. 18, 1887,
died in her 26th year, Jan. 22, 1893
- PEIRCE Julia, baptized, died
- Lucinda, bapt., erased Jan. 31, 1856
- Caroline M., June 1, 1863, took letter Jan. 1, 1866
- Smith W., letter Nov. 5, 1864, took letter
Sept. 2, 1865, letter from Quidnesset,
Dec. 2, 1893, died in 87th year, Nov. 11, 1898
- Sybel D., letter Nov. 5, 1864, took letter Oct. —, 1882
- Albert C., letter Aug. 30, 1874, died aged
63 years, Oct. 10, 1892
- Sarah, letter Dec. 5, 1880, letter to Phenix,
Willard T., letter Dec. 5, 1880, letter to
Phenix, July 3, 1887
- Sara K., letter Aug. 6, 1887
- Caroline F., experience April 4, 1891
- PENSE Mrs. Marion, bapt. Aug. 29, 1886
- PERRY Charles E., bapt. Dec. 2, 1866, erased Aug. 13, 1874
- PHILLIPS Hannah (Sheldon) (Reynolds),
bapt., excluded March 2, 1870
- Mary (Whitford), experience April 8, 1847, erased Sept. 30, 1882
- Anna E., letter Feb. —, 1849, died Jan. 21, 1852
- Daniel, experience June 6, 1857, excluded March 23, 1859
- Mrs. Fanny M., bapt. Oct. 25, 1896
- Mrs. Mary E., letter from 1st Westerly,
Oct. 30, 1896
- PITCHER Lydia S., letter May 6, 1865, died 1881
- PITTMAN R. H., letter from Hope Valley,
Aug. 6, 1887, letter to 1st New Bedford, Oct. 28, 1896
- Mrs. R. H., letter from Hope Valley, Aug.
6, 1887, letter to 1st New Bedford, Oct. 28, 1896
- PLACE Martha Holden, bapt. April 22, 1849,
letter to Greenwich and Warwick, March 25, 1868
- Sarah E., bapt. March 5, 1865, died Dec. 14, 1870
- Lillie, bapt. June 20, 1885
- POTTER Martha (Gavitt), letter June 2, 1848,
erased Aug. 12, 1858
- Lorey R., experience Feb. 13, 1895
- Mrs. Sarah B., bapt. Feb. 17, 1895, letter
to Episcopal Church, East Greenwich, Feb. 20, 1896
- PROSSER Mary H. (Remington), bapt. May
26, 1854, letter taken Feb. 28, 1872

Q R

- REMINGTON Hattie, original member Jan.
30, 1839, died Jan. 4, 1855

- REMINGTON James D., bapt. April 5, 1846, died Oct. 7, 1865
 Mary E., bapt. April 5, 1846, letter to Cal-
 vary Church, Westerly, Oct. —, 1871
 Betsey G., bapt. April 1, 1849, letter taken Nov. —, 1850
 Hattie, letter April 22, 1849, died Jan. 4, 1855
 Ruth, experience Aug. 5, 1850, died Aug. —, 1866
 Mary (Greene), bapt. May 26, 1854, erased Aug. 8, 1872,
 Franklin, bapt. July 12, 1874, died 1888
 Maria, bapt. July 12, 1874, died Jan. 20, 1887
 James DeWolf, bapt. Nov. 18, 1894
 Benjamin F., experience Dec. 19, 1894, let-
 ter to Broadway, Providence, April 1, 1896
 David T., bapt. Dec. 30, 1894
 REYNOLDS Rebecca, letter June. —, 1842,
 letter to South Providence Dec. 15, 1870,
 . letter from do Aug. 6, 1887, died aged 84
 years April 16, 1896
 Mary, bapt. June 4, 1843, died April 12, 1860
 Mary E., experience April 8, 1849, excluded Jan. 31, 1856
 Mary Matilda (Dawley), bapt. June 7, 1857,
 took letter Oct. 6, 1863
 William A., letter from Exeter June 1,
 1872, letter taken Oct. 6, 1883
 George B., experience Dec. 1, 1894, letter
 to West Point, Geo., Dec. 27, 1896
 RHODES Alice, bapt. Sept. 30, 1883, joined
 the Episcopal Church, East Greenwich May 6, 1878
 RICE Samuel, bapt. May 2, 1847, suspended
 June 24, 1857, restored Nov. 12, 1857, died May 7, 1875
 Abbie S., bapt. April 1, 1849, erased Aug. 11, 1864
 Sally L., letter May —, 1849, letter taken Feb. 4, 1884
 Albert C., letter April 3, 1852, letter to 1st
 Manchester, N. H., April 30, 1854
 Ellen, bapt. April 4, 1858
 RILEY Grace (Allen), letter from Quidnesset Dec. 1, 1894
 ROBBINS Rev. Gilbert, letter Feb. 7, 1869,
 letter taken Oct. 4, 1879
 Mrs. L. L., letter Feb. 7, 1869, letter taken Oct. 4, 1879
 ROBERTS Julia H. (Tilley), bapt. June —, 1842
 John S., bapt. April 4, 1858, took letter April 17, 1861
 ROBINSON Ellen Maria (Loomis), bapt. Dec. 16, 1888
 ROGERS W. S., letter from Methodist Epis-
 copal Church Oct. 6, 1877, erased Jan. 4, 1892
 ROSE David, letter, took letter Oct. —, 1847
 ROY Rev. Charles W., letter April 23, 1866,
 letter taken 1868
 Mrs. C. W., letter April 23, 1866, letter taken 1868
 RYDER Rev. F. W., letter Nov. 5, 1881, took letter Aug. 31, 1884
 Hattie C., letter Nov. 5, 1881, took letter Aug. 31, 1884

S

- SANDS Nathaniel G., letter April 6, 1856, died April 19, 1857
 Sally, letter April 6, 1856, died

- SANDS H. Louisa, bapt. Nov. 7, 1858, died
aged 76 years April 28, 1894
- SARGENT George H., letter from Swanzey,
N. H., April 4, 1891
Annie C. (Holland), bapt. Oct. 2, 1892
- SAUNDERS Julia (Vaughn), bapt. May 4,
1873, letter Aug. 31, 1878
- SCHOLÉS Mrs. Betsey, bapt. Sept. 4, 1887
- SEAMANS Mrs. Mary, experience Feb. 2, 1889
George W., bapt. Oct. 9, 1892
- SEARLE Caroline, experience June —, 1854,
erased Sept. 3, 1864, restored same date,
erased Jan. 4, 1892
- SHARPE Mrs. Mary I., letter from Warren Aug. 6, 1887
- SHAY Mary A. (Cornell), bapt. April 8, 1849,
erased Aug. 18, 1859
- SHELDON Sarah S., wife of William S., letter Jan. 31, 1846
Sarah, letter, died 1862
William J., letter, died June 12, 1877
William S., letter Jan. 31, 1846
- SHERMAN Lydia, bapt. April 6, 1856, took letter Dec. 26, 1860
Mrs. Sarah A., bapt. April 4, 1858, died Dec. 14, 1867
Mary M., letter Aug. 1, 1858, excluded Jan. 10, 1874
William N., letter Aug. 1, 1858, took letter June 10, 1874
Charles S., bapt. May 3, 1861
- SHIPPEE Leonora, wife of Christopher, letter Sept. 1, 1876
Sarah M. (Aylseworth), bapt. June 3, 1877
- SLOCUM George, bapt. Aug. 25, 1860, excluded Aug. 13, 1863
Rebecca S. (Congdon) (Herskey), bapt. May 3, 1875
H. Frances, bapt. Aug. 5, 1877
Samuel A., bapt. Aug. 5, 1877
Grace R. (Letts), bapt. April 17, 1892
- SMITH Ann S., wife of Rev. S. G., letter from
8th Providence, Sept. 2, 1855, took letter Aug. 9, 1860
Rev. Sherman G., letter from 8th Provi-
dence, Sept. 2, 1855, letter Aug. 9, 1860
Gertrude, letter from Wickford, March 5, 1871
- SPENCER Marcy, letter, died
Sarah Ann, bapt. May 7, 1843, died Oct. 4, 1883
Lucy A., bapt. May 10, 1846, excluded Aug. 17, 1857
Lucy Ann, bapt., died April 20, 1871
Elizabeth, letter Nov. 4, 1848, erased Aug. 12, 1858
Mary (Taft), bapt. May 26, 1854
Marcenia C., letter from Phenix and Lippitt,
May 31, 1856, took letter June 1, 1867
William G., bapt. Feb. 28, 1858, excluded Aug. 13, 1863
Peleg, bapt. June 6, 1858, took letter June 1, 1867
Anna J., bapt. March 2, 1862, took letter June 1, 1867
Kate G., letter May 3, 1862, took letter Jan. 25, 1865
Avilla, letter May 6, 1863, died Dec. 29, 1898
Annie M. (Shippee) (Jetter), bapt. May 28, 1882
Harriet A., wife of Charles, bapt. June 20, 1885

SPENCER Emma, wife of Leander, letter from Quidnesset,	Oct. 3, 1885
Marcena C., wife of Peleg, letter from Cranston St., Providence, Sept. 3, 1887, letter to return	April 1, 1893
Minnie M., letter from Cranston St., Providence, Sept. 3, 1887, letter to return	April 1, 1893
Peleg, letter from Cranston St., Providence, Sept. 3, 1887, letter to return	April 1, 1893
Hannah S.,	bapt. Nov. 25, 1894
Jasper,	bapt. Nov. 25, 1894
SPINK Sarah,	letter May 7, 1876
SPRAGUE Alice A. (Lawton), letter from Quidnesset Dec. 5, 1846, took letter	March 5, 1865
STALKER Duncan, letter from Phenix and Lippitt April 3, 1847,	took letter Nov. 2, 1848
STANTON Abial S., bapt. April —, 1860,	died Oct. 9, 1860
STEADMAN Enoch, letter,	took letter May —, 1842
STEERE Harriet, bapt. Oct. 4, 1874,	took letter Dec. 3, 1881
STILL Carrie W., letter from Sag Harbor May 2, 1885, letter to 1st Crompton	Dec. 30, 1896
Rev. Oliver H., letter from Sag Harbor May 2, 1885, letter to 1st Crompton	Oct. 28, 1896
STRAIGHT Mrs. Betsey A. B., letter from Phenix	May 31, 1898
SUNDERLAND Bertha E. (Niles),	bapt. May 12, 1889

T

TALLMAN Charles M., letter from Quidnesset April 4, 1891, letter to return	March 30, 1898
Mrs. Flora, letter from Quidnesset April 4, 1891, letter to return	March 30, 1898
TANNER Harry E.,	bapt. Nov. 25, 1894
TEFFT Alsanda (Peckham), bapt. April 8, 1849, letter to Voluntown	March 12, 1858
TEW Thomas,	original member Jan. 30, 1839
Mary, wife of Thomas,	original member Jan. 30, 1839
Peleg N., experience April 22, 1849,	excluded Jan. 31, 1856
THOMAS Harriet, bapt. April 22, 1849, died aged 63 years	July 15, 1890
Emma (Vaughn),	bapt. May 28, 1882
Frederick E., letter from 1st Wickford April 30, 1892, letter to Free Baptist	June 3, 1896
THOMPSON Eliza, experience May 4, 1858, took letter	May 25, 1860
Lucretia,	letter Dec. 31, 1881
Warren P., letter Dec. 31, 1881, died in his 55th year	Oct. 12, 1895
THORPE Ann Rebecca, letter Aug. 2, 1862, took letter	Sept. 6, 1867

- TILLEY James, original member, letter Jan. 30, 1839, died June 12, 1877
 Harriet M., wife of James, original member, letter Jan. 30, 1839, died in her 92d year Jan. 24, 1893
 Thomas R., original member Jan. 30, 1839, erased Nov. 4, 1847
 Mary Ann, bapt. June —, 1842, died Aug. 21, 1846
 Thomas J., bapt. Feb. 28, 1858, excluded Aug. 13, 1863
 Carrie N. (Spencer), bapt. June 20, 1885
- TILLINGHAST Julia A., wife of Samuel R., letter from Lippitt April 4, 1846, took letter Sept. 5, 1863
 Samuel R., letter from Lippitt April 4, 1846
 Sidney, bapt. Jan. 26, 1881, died April 23, 1884
 Etta Viola, bapt. April 17, 1892
 Mrs. Sarah A., bapt. April 17, 1892
 Waldo, bapt. Nov. 18, 1894
- TOURGEE Susan L., letter from 1st North Kingstown, March 21, 1899
- TURNBULL Florence, letter June 6, 1885, letter to Grace Baptist Church, N. Y., Jan. 20, 1889
 Isaac, letter June 6, 1885, letter to Grace Baptist Church, N. Y., Jan. 20, 1889
 Margaret A., letter June 6, 1885, letter to Grace Baptist Church, N. Y., Jan. 20, 1889
 Harry B., letter Dec. 5, 1885, erased Jan. 4, 1892
- TYLER Mrs. Nellie F., experience Sept. 18, 1887
 George Henry, bapt. March 17, 1889, died in 48th year Jan. 30, 1891
 Jennie Ethel, daughter of George H., bapt. March 17, 1889

U

- UNDERWOOD Mary, letter June 6, 1846, letter to 1st Muscatine, Iowa, May 1, 1856
 Stuteley, bapt. May 6, 1849, letter to 1st Muscatine, Iowa, May 1, 1856
- UTTER Celina A., letter May 6, 1869, died in her 80th year Jan. 5, 1892

V

- VARS N. B., letter from Salem, Ct., Jan. 6, 1894
 Susan Arnold, letter from 2d Richmond April 1, 1896
- VAUGHN Ann (Whitman), letter, died Feb. 19, 1877
 Bowen, bapt. April 5, 1846, died Nov. 23, 1874
 George W., bapt. April 5, 1846, erased Jan. 31, 1856
 Phebe A., bapt. April 5, 1846, erased Jan. 31, 1856
 Phebe, letter Oct. 4, 1846, died Oct. 14, 1857
 Mrs. Atlucy, bapt. Nov. 1, 1846, died aged 80 years, March 13, 1890
 William, bapt. April 22, 1849, excluded Aug. 13, 1863

VAUGHN Mary, bapt. May 26, 1854, letter to Friendship Street, Providence	April 29, 1858
Horace, experience June —, 1854, letter to Friendship Street, Providence	April 9, 1858
Adeline E., bapt. June 7, 1857, given letter of standing	June 4, 1881
Mary E. (Young), letter June 5, 1858, took letter	Oct. 4, 1879
Sarah A.,	bapt. March 2, 1862
Joseph, letter Sept. 3, 1865,	took letter Oct. 4, 1879
Mary, letter July 1, 1871,	died July 7, 1878
Horace, letter July 1, 1871,	died July 24, 1881
Lydia E. (Holway),	bapt. June 20, 1885
Mrs. Mary,	experience May 2, 1891
VIAL Albert A., letter Aug. 3, 1860,	took letter Feb. 28, 1874

W

WALKER Harriet L. (Tillinghast), letter from Fiskeville and Arkwright June 5, 1847, certificate given	Feb. 1, 1851
WALL Ashbell, letter from Manchaug, Mass., Dec. 6, 1845, letter to Central Church, Providence,	June 5, 1858
Mary, wife of Ashbell, from Manchaug, Mass., Dec. 6, 1845, letter to Central Church, Providence,	June 5, 1858
Synthia, bapt. May 5, 1854, letter to Cen- tral, Coventry,	June 25, 1856
WATERMAN Miss, by express, May 3, 1846,	died Feb. 13, 1849
WATHEY Lillie A.,	bapt. May 12, 1889
WEEDEN Hannah (Spencer),	bapt. May 7, 1843
John W., bapt. April 1, 1849,	excluded Jan. 31, 1856
Helen,	bapt. May 3, 1875
Mrs. Avis A., letter from Quidnesset	Dec. 30, 1891
Frank M.,	bapt. March 20, 1892
Maude E.,	bapt. Nov. 25, 1894
WELLS Elizabeth, letter Oct. 23, 1865, letter taken	May 9, 1869
Solomon P., letter Oct. 23, 1865,	letter taken May 7, 1869
Susan E., letter from Frenchtown	Aug. 4, 1894
Clark B., letter from Frenchtown	Jan. 5, 1895
Mrs. Julia J., letter from Crompton	Jan. 5, 1895
WHEELER Osgood C., letter Oct. 4, 1845, letter taken	Nov. —, 1847
Elizabeth H., letter from Albany, N. Y., Dec. 6, 1845,	letter taken Nov. —, 1847
Ella (Barber),	bapt. May 3, 1875
Rev. Edwin S., letter Dec. 5, 1880,	letter taken Nov. 5, 1881
Mrs. E. S., letter Dec. 5, 1880,	letter taken Nov. 5, 1881
Mary, letter Nov. —, 1847, died aged 86 years,	Sept. 17, 1888
Mary E., letter from Natic	April 30, 1892

- WHEELER Benjamin A., bapt. May 19, 1895
 WIGHTMAN Sarah M., bapt. May 28, 1882
 Charlotte, letter from Natic May 1, 1858, died Sept. 12, 1862
 Julia M. (Gardner), letter Nov. 5, 1864, took letter Sept. 2, 1865
 Daniel, letter April 3, 1869, took letter Dec. 29, 1872
 Eliza E., experience April 3, 1869, took letter Dec. 29, 1872
 WILCOX Mrs. Hannah, bapt. May 7, 1848, died 1867
 Sarah A., experience March 12, 1856
 John B. F., bapt. Feb. 28, 1858, excluded Aug. 20, 1867
 Zuriah, bapt. June 6, 1858, dismissed Sept. 30, 1882
 John A., experience Nov. 6, 1858, died in
 his 79th year March 17, 1893
 Oceanna, bapt. June 3, 1877
 WILLIAMSON Henry, experience Feb. 13,
 1895, letter to Free Baptists, East Green-
 wich Dec. 29, 1895
 WILSON Emma L., letter June 5, 1886, letter
 to Memorial Methodist Episcopal Church,
 Providence, Nov. 30, 1889
 Rev. Enock M., letter June 5, 1886, letter
 to Usquepaug July 1, 1897
 Mrs. E. M., letter June 5, 1886, letter to
 Usquepaug, July 1, 1897
 Flora, bapt. Nov. 27, 1887
 Mrs. Emma M., bapt. Nov. 25, 1894, letter
 to Advent Church, Lafayette, Jan. 5, 1895
 Maude, letter from Clifford Church, Louis-
 ville, Ky., Nov. 7, 1897
 WOOD Caroline A. (Greene), bapt., letter Aug. 5, 1855
 Henry P., letter March 3, 1860
 Mrs. Eunice B., wife of Henry P., letter March 3, 1860
 Ann E., letter Nov. 4, 1861, took letter Feb. 2, 1861
 Rev. John E., letter Nov. 4, 1860, letter taken Feb. 2, 1861
 Thomas W., experience July 6, 1867, letter taken Jan. 3, 1871
 Jenette, bapt. July 7, 1867, took letter June 3, 1871
 Mrs. Mary A. (Moore), bapt. May 28, 1882
 WRIGHT Julia C. (Nason), experience Jan. 4,
 1873, erased Dec. 31, 1881

X Y Z

- YOUNG Eliza, letter May 7, 1848, letter to
 3d Providence, May 1, 1856
 Randall, bapt. March 6, 1870, excluded July 11, 1874
 Judy Ann, bapt. March 6, 1870, excluded July 11, 1874
 Sally R., experience June 1, 1867, died Sept. 6, 1882
 Arnold, bapt. Aug. 5, 1877, died July 29, 1884
 Marion L., bapt. Oct. 22, 1893

THE METHODIST EPISCOPAL CHURCH,

EAST GREENWICH.

During the year 1831 the Society of Methodists erected their house of worship on the corner of Main and Queen streets. Previous to this time they held their services in the Court House, that Asylum for all societies who have no church of their own. For a long time they struggled hard for existence, but are now in a very flourishing condition. In 1846 they built a large and convenient parsonage in the rear of their church. During the year 1850 they found their church too small to accommodate all who wished to attend the services, and that an enlargement was absolutely necessary. The building was therefore sawed into two parts, the east end moved off and a portion inserted large enough to contain twenty-four additional pews. An excellent organ (for the time), the gift of Power Street Church, Providence, was placed in the organ loft.

That organ was afterwards removed to the vestry and another magnificent instrument was procured, purchased by the financial efforts of Dr. Eben Tourjee.

Dr. Tourjee was formerly a resident of East Greenwich, and for a long time the efficient Superintendent of the Sunday School of this church.

The first Methodist sermon preached in Rhode Island was in Charlestown by the Rev. Jesse Lee, then on a missionary tour from New York to Boston, and was delivered on the third of September 1789.

East Greenwich first appears on the list of appointments in 1792. Up to the year 1807 it formed a part of the circuit connected with Warren, Warwick and Providence at different times. Since 1807 it has had a regular appointment.

We are indebted to Dr. Greene's History of East Greenwich for the above facts.

SECTION I.

Marriages.

A

- ADAMS Sarah, aged 57 years, born South Kingstown, of East Greenwich, and Hezekiah U. Smith, aged 64 years, born Smithfield, of Providence, married by Rev. Wm. H. Starr, May 8, 1882. This marriage was declared void as the groom had a living wife in Providence.
- ALEXANDER Georgia, aged 18 years, born Williamsburg, N. Y., of East Greenwich, and William A. Grant, aged 21 years, born Valley Falls, now of North Bridgewater, Mass., married by Rev. J. F. Sheffield, Nov. 29, 1871.
- ALLEN Charles H., aged 32 years, born North Kingstown, of East Greenwich, and Ellen L. Clapp, aged 21 years, born Coventry, of Warwick, married by Rev. S. O. Benton, Nov. 13, 1877.
- ANDERSON John, aged 24 years, and Mary Josephine Gustaf, aged 26 years, both born in Sweden, and now of Centreville, married by Rev. J. B. Smith, Jan. 18, 1890.
- David B., aged 23 years, born Ireland, and Mary Lillian Clark, aged 24 years, born North Kingstown, both now of East Greenwich, married by Rev. J. B. Smith, Aug. 30, 1890.
- ANDREWS Julia A., aged 20 years, and John W. Corey, aged 22 years, both born and of Coventry, married by Rev. J. F. Sheffield, Sept. 3, 1871.
- Ina E., aged 29 years, born Bangor, Me., and William Warburton, aged 38 years, born Massachusetts, both of East Greenwich, married by Rev. J. E. Hawkins, Dec. 25, 1892.
- ANGELL Horatio N., aged 70 years, born Scituate, and Lucy Jackson, aged 58 years, born Voluntown, Ct., both of East Greenwich, married by Rev. S. C. Benton, Aug. 13, 1877.
- Lucy, aged 64 years, born Killingly, Ct., and Daniel Dyer, aged 73 years, born and both now of North Kingstown, married by Rev. Walter J. Yates, Dec. 1, 1881.
- ARNOLD Eleanor, aged 18 years, born and of Warwick, and Charles S. Simmons, aged 21 years, born and of Little Compton, married by Rev. J. F. Sheffield, Jan. 21, 1871.
- Albert C., aged 20 years, born North Kingstown, and Mary E. Gorton, aged 19 years, born Olneyville, both of East Greenwich, married by Rev. S. C. Benton, Nov. 17, 1875.
- Andrew J., aged 23 years, born Warwick, and Laura B. Smith, aged 22 years, born East Greenwich, both of Warwick, married by Rev. Wm. H. Starr, Nov. 6, 1883.
- Everett Burnside, aged 23 years, born East Greenwich, of Warwick, and Charlotte Sunman, aged 23 years, born Sweden, of East Greenwich, married by Rev. S. Hamilton Day, Feb. 13, 1886.

B

- BAKER Maggie A., aged 18 years, born Providence, and Christian Walter, aged 25 years, born Fox Point, both of Norwood, married by Rev. J. E. Hawkins, May 13, 1893.
- BARNEY Delia M., aged 19 years, born Seekonk, of East Greenwich, and Thomas Downing Wright, aged 25 years, born Sutton, of River Point, married by Rev. Wm. H. Starr, July 16, 1883.
- BATTEY Mamie Eliza, aged 22 years, born Utica, and John Augustus Russell, aged 34 years, born Branford, both of Providence, 2d marriage of each, married by Rev. Wm. H. Starr, Aug. 2, 1882.
- BEECH Annie, aged 28 years, born England, and Joseph F. B. Gardiner, aged 43 years, born Warwick, now of East Greenwich, married by Rev. Wm. H. Starr, Oct. 25, 1883.
- BENNETT William C., aged 29 years, born and of East Greenwich, and Annie R. Burdick, aged 21 years, born and of North Kingstown, married by Rev. J. B. Smith, April 29, 1888.
- Charles Arnold, aged 26 years, and Catharine Frances Fagan, 21 years, both born East Greenwich, and now of Providence, married by Rev. J. B. Smith, Aug. 8, 1889.
- BENSON William T., aged 21 years, of Fall River, and Mary E. Hatch, aged 19 years, of East Greenwich, married by Rev. J. F. Sheffield, July 4, 1869.
- BERG Minnie Sophia, aged 22 years, born Wanan, Ill., of Warwick, and Jesse Morton Bowne, aged 23 years, born New York, of East Greenwich, married by Rev. J. B. Smith, Dec. 31, 1890.
- BICKNELL Varnum, aged 68 years, of Belleville and Fanny Lyon, aged 41 years of East Greenwich, married by Rev. Walter J. Yates, Feb. 26, 1881.
- BILLINGS Coddington, his 3d marriage, aged 65 years, born Griswold, of Norwich, Ct., and E. Josephine Sheperd, aged 28 years, born Cowlesville, N. Y., of Detroit, married by Rev. Wm. H. Starr, Sept. 6, 1882.
- BIRD Samuel L., aged 28 years, of Providence, and Cecelia Logan, aged 26 years, of East Greenwich, both born Prince George Co., Va., married by Rev. Wm. H. Starr, May 31, 1883.
- BLACK Agnes C., aged 20 years, born Scotland, of East Greenwich, and William H. Newcomb, aged 25 years, born Gowverand, N. Y., of Haverhill, married by Rev. J. E. Hawkins, June 12, 1893.
- BLIVEN Mary A., aged 26 years, born Providence, of Exeter, and Alvin Whitman Carter, aged 31 years, born Exeter, of East Greenwich, married by ———, April 12, 1873.
- BOARDMAN Thomas B., aged 28 years, born Providence, of East Greenwich, and Clara B. Matteson, aged 27 years, born Washington, R. I., of Providence, married by Rev. Ambrie Field, Oct. 1, 1896.

- BOSTON Laura E., aged 42 years, born Grafton, Mass., and Albert Warren, aged 59 years, born Killingly, Ct., both of Providence, married by Rev. J. E. Hawkins, June 9, 1895.
- BOWNE Jesse Morton, aged 23 years, born New York, of East Greenwich, and Minnie Sophia Berg, aged 22 years, born Wanan, Ill., of Warwick, married by Rev. J. B. Smith, Dec. 31, 1890.
- BRADBURY Laura E., aged 41 years, born Harmony, Mass., and John L. Estes, aged 39 years, born Virginia, both of East Greenwich, married by Rev. S. Hamilton Day, Sept. 19, 1880.
- BRAY Hattie M., of East Greenwich, and Herbert M. Smith, of Madison, N. J., married by Rev. W. M. K. Bray, Dec. 27, 1882.
- Grace A., of East Greenwich, and Jerome Wood, married by Rev. W. M. K. Bray, June —, 1885.
- BRIGGS Eva, aged 29 years, born West Greenwich, and Carroll Weldon, aged 25 years, born Providence, both of Apponaug, married by Rev. J. E. Hawkins, Jan. 25, 1896.
- BROWN Caroline, aged 45 years, and James Dennis, aged 48 years, both born Maine and now of Providence, married by Rev. J. F. Sheffield, Dec. 26, 1870.
- Henry B., aged 23 years, of New Haven, and Annie J. Burdick, aged 29 years, of Providence, married by Rev. Wm. H. Starr, Sept. 26, 1883.
- Annie M., aged 19 years, born East Greenwich, and Walter J. Mott, aged 25 years, born Scituate, both now of East Greenwich, married by Rev. Wm. H. Starr, Nov. 4, 1884.
- BULLOCK Lillie M., aged 19 years, and William H. Wilson, Jr., aged 31 years, both born Attleboro and now of East Greenwich, married by Rev. Wm. H. Starr, Dec. 24, 1884.
- George B., aged 22 years, born Rehoboth, and Grace D. Miller, aged 21 years, born Washington, R. I., both now of East Greenwich, married by Rev. J. E. Hawkins, March 26, 1892.
- Lula, aged 18 years, born Warren, and Jesse E. Crowell, aged 24 years, born Pachauge, L. I., both of East Greenwich, married by Rev. J. E. Hawkins, Sept. 26, 1892.
- BURDICK Eliza Francis, aged 19 years, born Warwick, of East Greenwich, and Joseph Nichols, Jr., aged 32 years, born and of West Greenwich, married by Rev. J. F. Sheffield, March 14, 1871.
- Lucy A., aged 18 years, born East Greenwich, and Joseph H. Livsey, aged 22 years, born Smithfield, both of East Greenwich, married by Rev. S. O. Benton, July 4, 1877.
- Annie J., aged 27 years, of Providence, and Henry B. Brown, aged 23 years, of New Haven, married by Rev. Wm. H. Starr, Sept. 26, 1883.
- Frank A., aged 22 years, born North Kingstown, and Annie L. Smith, aged 17 years, born and both of East Greenwich, married by Rev. Wm. H. Starr, March 27, 1885.
- Annie R., aged 21 years, born and of North Kingstown, and William C. Bennett, aged 29 years, born and of East Greenwich, married by Rev. J. B. Smith, April 29, 1888.

- BURLINGAME Stephen, aged 66 years, born Killingly, Ct., and Ruth M. Spencer, aged 48 years, born and both of East Greenwich, married by Rev. S. Hamilton Day, June 22, 1886.
- BUTTERWORTH Celia, aged 20 years, born and of Warwick, and Charles H. Crompton, aged 27 years, born and of East Greenwich, married by Rev. Wm. H. Starr, Jan. 1, 1885.
- Emma L., born Warwick, and James A. Johnson, born Coventry, both of East Greenwich, married by ———, March 8, 1886.

C

- CAHOON Louisa A., of North Harwich, Mass., and Robert H. Whiteman, of North Providence, married by Rev. S. A. Winsor, May 3, 1868.
- CAPRON Marcy E., aged 28 years, born and of East Greenwich, and John L. Clark, aged 56 years, born Chaplin, Ct., now of Providence, married by Rev. J. F. Sheffield, Nov. 7, 1871.
- Florence H., aged 23 years, born North Providence, and Mary E. Gardiner, aged 21 years, born North Kingstown, both now of East Greenwich, married by Rev. S. O. Benton, Aug. 15, 1875.
- Daniel A., aged 21 years, born North Providence, and Martha May, aged 23 years, born England, both now of East Greenwich, married by Rev. S. O. Benton, Dec. 25, 1875.
- Jane M., aged 48 years, born Exeter, N. Y., and Charles S. Nichols, aged 72 years, born and both now of East Greenwich, married by Rev. S. O. Benton, Aug. 12, 1877.
- James Austin, aged 71 years, his 2d marriage, born North Kingstown, and Julia Esther Capwell, aged 21 years, born Oneco, Ct., both now of East Greenwich, married by Rev. Wm. H. Starr, Aug. 20, 1882.
- CAPWELL Julia Esther, aged 21 years, born Oneco, Ct., and James Austin Capron, aged 71 years, his 2d marriage, born North Kingstown, both now of East Greenwich, married by Rev. Wm. H. Starr, Aug. 20, 1882.
- CARD Everett M., aged 24 years, born Norton, Mass., and Ida A. Knight, aged 18 years, born West Greenwich, both now of East Greenwich, married by Rev. G. DeB. Stoddard, May 30, 1878.
- Peleg, aged 21 years, born Richmond, and Frances B. Glenwright, aged 17 years, born and both now of East Greenwich, married by Rev. J. E. Hawkins, March 1, 1892.
- Lillie B., aged 23 years, born Carolina, and Benjamin C. Potter, aged 25 years, born Exeter, both now of East Greenwich, married by Rev. J. E. Hawkins, March 15, 1893.
- CARPENTER Elbridge G., aged 25 years, born West but now of East Greenwich, and Ollie E. Lewis, aged 27 years, born and of Coventry, married at Washington, by Rev. S. O. Benton, Sept. 15, 1875.

- CARR Robert, aged 40 years, born Prince Edwards Island, and Wilhelmina Cochran, born Germany, both now of Wakefield, married by Rev. Ambrie Field, Aug. 18, 1896.
- CARTER Alvin Whitman, aged 31 years, born Exeter, now of East Greenwich, and Mary A. Bliven, aged 26 years, born Providence, now of Exeter, married by ———, April 12, 1873.
Jennie L., aged 37 years, born Seekonk, now of Providence, and Frank W. Platts, aged 42 years, born New Hampshire, now of Orange, Mass., married by Rev. J. E. Hawkins, Dec. 14, 1893.
- CHADSEY Deodata, aged 31 years, born and of Wickford, and Joseph Eugene Fischer, aged 28 years, born Germany, now of Scituate, Mass., married by Rev. S. Hamilton Day, Aug. 31, 1886.
- CHARLES Isabella T., aged 21 years, born Hebronville, and Clinton J. Eaton, aged 23 years, born Seebrook, N. H., both now of East Greenwich, married by Rev. J. B. Smith, March 20, 1890.
- CLAPP Ellen L., aged 21 years, born Coventry, now of Warwick, and Charles H. Allen, aged 32 years, born North Kingstown, now of East Greenwich, married by Rev. S. O. Benton, Nov. 13, 1877.
- CLARK John L., aged 56 years, born Chaplin, Ct., now of Providence, and Marcy E. Capron, aged 28 years, born and now of East Greenwich, married by Rev. J. F. Sheffield, Nov. 7, 1871.
Mary Lillian, aged 24 years, born North Kingstown, and David B. Anderson, aged 23 years, born Ireland, both now of East Greenwich, married by Rev. J. B. Smith, Aug. 30, 1890.
- CLUSEE Mary J., aged 39 years, born New York, and Frederick R. Dodge, aged 33 years, born Salem, Mass., both now of Providence, married by Rev. J. E. Hawkins, June 14, 1893.
- COCHRAN Wilhelmina, born Germany, and Robert Carr, aged 40 years, born Prince Edwards Island, both now of Wakefield, married by Rev. Ambrie Field, Aug. 18, 1896.
- COLE Frank, aged 19 years, born Warwick, now of Pawtuxet, and Thresa I. Johnson, aged 24 years, born Smithfield, now of East Greenwich, married by Rev. S. O. Benton, Jan. 24, 1878.
- COLLINS Roanna M., aged 44 years, of Hopkinton, and James T. Hayfield, aged 49 years, of Richmond, married by Rev. J. F. Sheffield, July 3, 1869.
- CONIARY Mary, aged 30 years, born Ireland, and Frank W. Rogers, aged 30 years, born Canada, both now of East Greenwich, married by Rev. J. B. Smith, Nov. 14, 1889.
- CONGDON Charles H., aged 24 years, born and of East Greenwich, and Rebecca S. Slocum, aged 21 years, born and of Warwick, married by Rev.'s S. O. Benton and Gilbert Robins, June 6, 1876.
Thomas A., aged 29 years, born North Kingstown, and Katie E. Thompson, aged 37 years, born Little Compton, both now of East Greenwich, married by Rev. Walter J. Yates, March 16, 1881.

- CONGDON Sally M., aged 21 years, born Natic, and James E. Spencer, aged 23 years, born and both now of East Greenwich, married by Rev. Wm. H. Starr, Sept. 7, 1884.
- CONLEY Mary A., aged 26 years, born Providence, and William S. Haley, aged 25 years, born Gray, Me., both now of East Greenwich, married by Rev. J. B. Smith, March 21, 1888.
- COREY Edward P., aged 34 years, born New York and now of Providence, and Sarah Greene, aged 38 years, born and of East Greenwich, married by Rev. J. F. Sheffield, Nov. 25, 1869.
- Imogene, aged 20 years, born Valley Falls, and Charles C. Whitman, aged 26 years, born Smithfield, both now of Pawtucket, married by Rev. J. F. Sheffield, July 24, 1870.
- John W., aged 22 years, and Julia A. Andrews, aged 20 years, both born and of Coventry, married by Rev. J. F. Sheffield, Sept. 3, 1871.
- CRANDALL Frank P., aged 22 years, born and of Stonington, and Almeda F. Wilson, aged 17 years, born and of East Greenwich, married by Rev. S. O. Benton, Oct. 5, 1876.
- CROMBIE Annie M., aged 23 years, born Fredericksburg, Va., now of North Kingstown, and Herbert C. Fowler, aged 35 years, born and of North Kingstown, married by Rev. Wm. H. Starr, Oct. 8, 1884.
- CROMPTON Thomas, aged 20 years, and Isabella May, aged 21 years, both born in England, and now of East Greenwich, married by Rev. S. O. Benton, Jan. 19, 1876.
- Charles H., aged 29 years, born and of East Greenwich, and Celia Butterworth, aged 20 years, of Warwick, married by Rev. Wm. H. Starr, Jan. 1, 1885.
- CROWELL Jesse E., aged 24 years, born Pachauge, L. I., and Lulu Bullock, aged 18 years, born Warren, both now of East Greenwich, married by Rev. J. E. Hawkins, Sept. 26, 1892.
- CUDWORTH Cora Wheaton, aged 16 years, and Charles Howard Dexter, aged 22 years, both born and of Providence, married by Rev. S. Hamilton Day, June 6, 1886.
- CURTIS Charles S., aged 30 years, born Peacedale, now of Wickford, and Lizzie Rawson, aged 19 years, born Uxbridge, now of Allenton, married by Rev. C. S. Stanley, June 19, 1870.

D

- DAILEY Eliza L., aged 22 years, born and of East Greenwich, and George R. Skuce, aged 22 years, born Cranston, of Apponaug, married by Rev. J. B. Smith, Jan. 15, 1891.
- Sarah E., aged 19 years, born Coweset, of East Greenwich, and Charles P. Watson, aged 23 years, born Connecticut, of Pawtucket, married by Rev. J. E. Hawkins, Oct. 26, 1892.
- DENNIS James, aged 48 years, and Caroline Brown, aged 45 years, both born Maine, and of Providence, married by Rev. J. F. Sheffield, Dec. 26, 1870.

- DEWEY Annie E., aged 39 years, born Connecticut, and Frank A. Spaulding, aged 29 years, born Killingly, both now of East Greenwich, married by Rev. J. E. Hawkins, Jan. 19, 1892.
- DEXTER Charles Howard, aged 22 years, and Cora Wheaton Cudworth, aged 16 years, both born and of Providence, married by Rev. S. Hamilton Day, June 6, 1886.
- DODGE Burdick R., aged 33 years, born Salem, Mass., and Mary J. Clusee, aged 39 years, born New York, both now of Providence, married by Rev. J. E. Hawkins, June 14, 1893.
- DOHERTY Fanny, aged 21 years, born Boston, Mass., and Jeremiah McCarty, aged 21 years, born Lowell, Mass., both now of Lafayette, R. I., married by Rev. Walter J. Yates, June 18, 1881.
- DOLIVER Margaret, aged 24 years, born Mount Desert, Me., and Samuel D. Johnson, aged 63 years, born and both of East Greenwich, married by Rev. Walter J. Yates, April 15, 1882.
- DONAHUE Maggie, aged 21 years, born Bristol, and Owen Finnegan, aged 22 years, born Cranston, both now of East Greenwich, married by Rev. Walter J. Yates, Jan. 28, 1882.
- DURFEE Carrie Fields, aged 22 years, born South Kingstown, and Jeremiah Thomas Kenyon, aged 22 years, born Richmond, both now of Hopkinton, married by Rev. S. Hamilton Day, Aug. 31, 1885.
- DYER Daniel, aged 73 years, born North Kingstown, and Lucy Angell, aged 64 years, born Killingly, Ct., both now of North Kingstown, married by Rev. Walter J. Yates, Dec. 1, 1881.

E

- EARNSHAW Albert B., born East Greenwich, of Warwick, and Jennie H. Hopkins, born ———, now of East Greenwich, married by Rev. J. E. Hawkins, April 8, 1891.
- EATON Clinton J., aged 23 years, born and of Seabrook, N. H., and Isabella T. Charles, aged 21 years, born Hebronville, of East Greenwich, married by Rev. J. B. Smith, March 26, 1890.
- EDWARDS Florence H., aged 17 years, born East Providence, and Thomas Smith, aged 19 years, born Crompton, both now of Apponaug, married by Rev. J. E. Hawkins, Feb. 21, 1893.
- ELLIOTT Hannah F., aged 19 years, born England, and Welcome B. Healey, aged 20 years, born and both of East Greenwich, married by Rev. James Mathers, Feb. 5, 1873.
- ESSEX Benjamin, aged 24 years, born and both of East Greenwich, and Jennie Lincoln, aged 18 years, born Syracuse, N. Y., married by Rev. J. F. Sheffield, May 8, 1870.
- ESTES John L., aged 39 years, born Virginia, and Laura E. Bradbury, aged 41 years, born Harmony, Mass., both now of East Greenwich, married by Rev. S. Hamilton Day, Sept. 19, 1886.

F

- FAGAN Catharine Frances, aged 21 years, and Charles Arnold Bennett, aged 26 years, both born East Greenwich, and now of Providence, married by Rev. J. B. Smith, Aug. 8, 1889.
- FAULEY Andrew J., aged 23 years, born Canada, and Isabelle McLaren, aged 21 years, born Blackstone, Mass., both now of East Greenwich, married by Rev. J. B. Smith, Jan. 23, 1890.
- FINNEGAN Owen, aged 22 years, born Cranston, and Maggie Donohue, aged 21 years, born Bristol, both now of East Greenwich, married by Rev. Walter J. Yates, Jan. 28, 1882.
- FISCHER Joseph Eugene, aged 28 years, born Germany, now of Scituate, Mass., and Deodata Chadsey, aged 31 years, born and of Wickford, married by Rev. S. Hamilton Day, Aug. 3, 1886.
- FISHER Clifford M., aged 24 years, born and of Edgartown, and Sarah Blanche Mitchell, aged 21 years, born Newport, now of East Greenwich, married by Rev. J. B. Smith, Nov. 12, 1890.
- FITCH Hattie Anna, aged 21 years, born Norwich, now of East Greenwich, and Frank Ryder, aged 21 years, born and of Providence, married by Rev. Wm. H. Starr, June 3, 1883.
George H., aged 20 years, born Mystic, and Josephine Rose, aged 24 years, born and both of East Greenwich, married by Rev. Wm. H. Starr, Jan. 12, 1885.
- FORBES Bridget, aged 33 years, born Lonsdale, and James H. Ryan, aged 33 years, born England, both now of Hill's Grove, married by Rev. J. E. Hawkins, Oct. 10, 1893.
- FOWLER Herbert C., aged 35 years, born and both of North Kingstown, and Annie M. Crombie, aged 23 years, born Fredericksburg, Virginia, married by Rev. Wm. H. Starr, Oct. 8, 1884.
Charles Keene, aged 21 years, born Boston, now of Yarmouthport, Mass., and Lillian Viola Niles, aged 17 years, born and of East Greenwich, married by Rev. S. Hamilton Day, May 31, 1886.
- FRAZIER Lewis, aged 23 years, born Olneyville, and Mabel B. Whittemore, aged 21 years, born Taunton, both now of East Greenwich, married by Rev. J. E. Hawkins, Aug. 17, 1893.
- FRY James D., aged 21 years, born and both of East Greenwich, and Annie Laughlin, aged 21 years, born Coventry, married by Rev. J. E. Hawkins, Dec. 18, 1891.
- FUCH Mary, aged 25 years, born Canada, now of Preston, Ct., and George B. McNaughton, aged 25 years, born Scotland, now of East Greenwich, married by Rev. J. E. Hawkins, Sept. 11, 1894.
- FULLER Henry J., aged 40 years, born New York City, now of Waterford, Ct., and Sarah J. Starr, aged 44 years, now of New London, married by Rev. Wm. H. Starr, Jan. 1, 1883.

FUREAUX Charles, aged 32 years, born Boston, now of Melrose, Mass., and Mary E. Sisson, aged 29 years, born Little Compton, now of East Greenwich, married by Rev. J. F. Sheffield, Nov. 10, 1869.

G

GARDINER Mary E., aged 21 years, born North Kingstown, and Florence H. Capron, aged 23 years, born North Providence, both now of East Greenwich, married by Rev. S. O. Benton, Aug. 15, 1875.

Susan A., aged 54 years, born Bellefont, and Caleb Vaughn, aged 67 years, born and both of East Greenwich, 2d marriage of each, married by Rev. Wm. H. Starr, April 18, 1884.

Joseph F. B., aged 43 years, born Warwick, now of East Greenwich, and Anne Beech, aged 28 years, born England, married by Rev. Wm. H. Starr, Oct. 25, 1883.

GEENERSON Augusta C., aged 28 years, and Charles Westenberg, aged 28 years, both born Sweden, and now of East Greenwich, married by Rev. Wm. H. Starr, June 2, 1883.

GLENWRIGHT Frances B., aged 17 years, born and both of East Greenwich, and Peleg Card, aged 21 years, born Richmond, married by Rev. J. E. Hawkins, March 1, 1892.

GOCHY Mary Jane, aged 26 years, born Danielson, Ct., and Charles H. Sefton, aged 25 years, born Warwick, both now of East Greenwich, married by Rev. Wm. H. Starr, May 25, 1882.

GORTON Mary E., aged 19 years, born Olneyville, and Albert C. Arnold, aged 20 years, born North Kingstown, both now of East Greenwich, married by Rev. S. O. Benton, Nov. 17, 1875.

GRANT William A., aged 21 years, born Valley Falls, now of North Bridgewater, and Georgia Alexander, aged 18 years, born Williamsburg, N. Y., now of East Greenwich, married by Rev. J. F. Sheffield, Nov. 29, 1871.

GRAVES Frederick A., aged 27 years, born and of Cranston, and Mary E. Kenyon, aged 21 years, born and of East Greenwich, married by Rev. S. O. Benton, April 14, 1878.

GRAY Frank Elliott, aged 34 years, born Bristol, now of Providence, and Hattie Johnson Potter, aged 16 years, born Warwick, now of East Greenwich, married by Rev. S. Hamilton Day, Dec. 16, 1885.

GREENE Sarah, aged 38 years, born and of East Greenwich, and Edward P. Corey, aged 34 years, born New York, now of Providence, married by Rev. J. F. Sheffield, Nov. 25, 1869.

M. Lizzie, aged 18 years, born and of North Kingstown, and Joseph B. Nichols, aged 22 years, born and of South Kingstown, married by Rev. Walter J. Yates, April 10, 1881.

Carrie B., aged 18 years, born West Thompson, Ct., now of East Greenwich, and Charles R. Magoon, aged 22 years, born in East Greenwich, now of Warwick, married by Rev. S. Hamilton Day, Sept. 8, 1885.

GUSTAF Mary Josephine, aged 26 years, and Charles John Anderson, aged 24 years, both born Sweden, but now of Centreville, married by Rev. J. B. Smith, Jan. 18, 1890.

H

HALEY William S., aged 25 years, born Gray, Me., and Mary A. Conley, aged 26 years, born Providence, both now of East Greenwich, married by Rev. J. B. Smith, March 21, 1888.

HALL Sally M. and William Hall, both of East Greenwich, married by Rev. S. A. Winsor, Oct. 11, 1868.

William and Sally M. Hall, both of East Greenwich, married by Rev. S. A. Winsor, Oct. 11, 1868.

HARRIGAN William, aged 26 years, of Stonington, Ct., and Esther Rowan, aged 28 years, of Groton, both born Providence, married by Rev. J. F. Sheffield, Dec. 26, 1870.

HART Josephine, aged 25 years, born Nova Scotia, and James W. Miller, aged 56 years, born Warwick, both now of East Greenwich, married by Rev. J. B. Smith, July 19, 1890.

Josephine, aged 27 years, born Nova Scotia, and Charles L. V. Shaffer, aged 24 years, born and both of East Greenwich, married by Rev. J. E. Hawkins, Nov. 8, 1895.

HATCH Mary E., aged 19 years, of East Greenwich, and William T. Benson, aged 21 years, of Fall River, married by Rev. J. F. Sheffield, July 4, 1869.

Mary A., aged 17 years, born and of East Greenwich, and Luke May, aged 23 years, born Lancaster, Eng., now of East Greenwich, married by Rev. J. F. Sheffield, May 30, 1870.

HAYFIELD James T., aged 49 years, of Richmond, and Roanna M. Collins, aged 44 years, of Hopkinton, married by Rev. J. F. Sheffield, July 3, 1869.

HEALEY Welcome B., aged 20 years, born and both now of East Greenwich, and Hannah F. Elliott, aged 19 years, born England, married by Rev. James Mather, Feb. 5, 1873.

HEUTIS Victorine, aged 21 years, and Louis Perari, aged 24 years, both born Belgium, but now of Natic, married by Rev. J. E. Hawkins, July 29, 1891.

HICKS John Jay, of New Bedford, and Sallie A. Sisson, born Little Compton, now of East Greenwich, married by Rev. James Mather, June 17, 1872.

HOLIA Charles Martin, aged 27 years, born East Greenwich, now of Attleboro, and Zilpha Leah Southworth, aged 27 years, born Crompton, now of East Greenwich, married by Rev. Walter J. Yates, Nov. 16, 1881.

HOLLAND Blanche, aged 16 years, and Milton Mitchell, aged 21 years, both born and now of Montville, Ct., married by Rev. J. E. Hawkins, Nov. 2, 1895.

HOPKINS Jennie H., of East Greenwich, and Albert B. Earnshaw, born East Greenwich, now of Warwick, married by Rev. J. E. Hawkins, April 8, 1891.

- HOWARTH William, aged 27 years, born Bolton, Eng., now of Apponaug, and Lucy M. Ryley, aged 25 years, born Newark, N. J., now of Providence, married by Rev. S. O. Benton, May 22, 1877.
- HOWLAND Mary A., aged 39 years, born and both of East Greenwich, and Albert Knight, aged 28 years, born Providence, married by Rev. Wm. H. Starr, Dec. 13, 1883.

I J

- JACKSON Lucy, aged 58 years, born Voluntown, Ct., and Horatio N. Angell, aged 70 years, born Scituate, both now of East Greenwich, married by Rev. S. O. Benton, Aug. 13, 1877.
- JOHNSON Thresa I., aged 24 years, born Smithfield, now of East Greenwich, and Frank Cole, aged 19 years, born Warwick, now of Pawtuxet, married by Rev. S. O. Benton, Jan. 24, 1878.
- Samuel D., aged 63 years, born and both of East Greenwich, and Margaret Dolliver, aged 24 years, born Mt. Desert, Me., married by Rev. Walter J. Yates, April 15, 1882.
- William H., aged 43 years, born Coventry, now of Baltic, Ct., his 2d marriage, and Anna C. Tourtellot, aged 37 years, born Warwick, now of East Greenwich, married by Rev. Wm. H. Starr, Oct. 4, 1882.
- Charles, aged 27 years, born Baltimore, Md., and Carrie Rhodes, aged 27 years, born Kingston, both now of East Greenwich, married by Rev. Wm. H. Starr, Dec. 15, 1883.
- James A., born Coventry, and Emma L. Butterworth, born Warwick, both now of East Greenwich, married by ———, March 8, 1886.
- JORDAN Alonzo Freeman, aged 33 years, born Harwick, now of Attleboro, and Margaret Madden, aged 24 years, born Woonsocket, now of Providence, married by Rev. S. Hamilton Day, Nov. 27, 1886.

K

- KENNEY Franklin, aged 26 years, born and of Richmond, and Mary S. Locke, aged 18 years, born Greenwich, now of Apponaug, married by Rev. S. O. Benton, Nov. 29, 1877.
- KENYON Mary E., aged 21 years, born and of East Greenwich, and Frederick E. Graves, aged 21 years, born and of Cranston, married by Rev. S. O. Benton, April 14, 1878.
- Jeremiah Thomas, aged 22 years, born Richmond, and Carrie Fields Durfee, aged 22 years, born South Kingstown, both now of Hopkinton, married by Rev. S. Hamilton Day, Aug. 31, 1885.
- KIRT Agnes, aged 22 years, of East Greenwich, and Alexander McLaren, aged 26 years, of Providence, both born in Scotland, married by Rev. J. B. Smith, Dec. 31, 1887.

- KNIGHT Ida A., aged 18 years, born West Greenwich, and Everett M. Card, aged 24 years, born Norton, both now of East Greenwich, married by Rev. E. DeB. Stoddard, May 30, 1878.
Arthur, aged 28 years, born Providence, and Mary A. Howland, aged 39 years, born and both of East Greenwich, married by Rev. Wm. H. Starr, Dec. 13, 1883.

L

- LADD Edward Oscar, aged 23 years, of East Greenwich, and Annie Belle Sanford, aged 21 years, of Providence, both born Willimantic, Ct., married by Rev. J. B. Smith, Nov. 9, 1889.
- LANPHEAR Phebe J., aged 29 years, born North Stonington, and Albert H. Sisson, aged 37 years, born Stonington, both now of East Greenwich, married by Rev. J. E. Hawkins, Nov. 2, 1891.
- LAUGHLIN Annie, aged 21 years, born Providence, and James D. Fry, aged 21 years, born and both of East Greenwich, married by Rev. J. E. Hawkins, Dec. 18, 1891.
- LAWRENCE William H., aged 27 years, born England, now of River Point, and Mary McMahan, aged 28 years, born Ireland, now of East Greenwich, married by Rev. J. F. Sheffield, Oct. 12, 1869.
- LEONARD Malissa, aged 28 years, born and of Warren, and Charles Williams, aged 60 years, born New London, now of Warwick, married by Rev. S. O. Benton, Oct. 8, 1876.
Jennie K., aged 26 years, born Maine, and John Miner, aged 36 years, born Providence, both now of Warwick, married by Rev. J. E. Hawkins, Jan. 5, 1893.
- LEWIS Ollie E., aged 27 years, born and of Coventry, and Elbridge G. Carpenter, aged 25 years, born West, but now of East Greenwich, married at bride's home at Washington, R. I., by Rev. S. O. Benton, Sept. 15, 1875.
- LINCOLN Jennie, aged 24 years, born Syracuse, and Benjamin Essex, aged 18 years, born and both of East Greenwich, married by Rev. J. F. Sheffield, May 8, 1870.
- LIVESEY Joseph H., aged 22 years, born Smithfield, and Lucy A. Burdick, aged 18 years, born and both now of East Greenwich, married by Rev. S. O. Benton, July 4, 1877.
- LOCKE Mary S., aged 18 years, born Greenwich, now of Apponaug, and Franklin Kenney, aged 26 years, born and now of Richmond, married by Rev. S. O. Benton, Nov. 29, 1877.
- LOGAN Cecelia, aged 26 years, of East Greenwich, and Samuel L. Bird, aged 28 years, of Providence, both born in Prince George Co., Va., both col., married by Rev. Wm. H. Starr, May 21, 1883.
- LYNCH Charles H., aged 19 years, born Fisherville, N. H., and Eliza J. Morrison, aged 16 years, born Olneyville, both now of East Greenwich, married by Rev. J. F. Sheffield, Oct. 28, 1871.

- LYON Abby F., aged 32 years, born Hampton, Ct., and Samuel L. Tillinghast, aged 51 years, born and both of East Greenwich, married by Rev.'s S. O. Benton and S. C. Brown, Jan. 25, 1876.
- Fanny M., aged 41 years, of East Greenwich, and Varnum Bicknell, aged 68 years, of Belleville, married by Rev. Walter J. Yates, Feb. 26, 1881.

M

- MADDEN Margaret, aged 24 years, born Woonsocket, of Providence, and Alonzo Freeman Johnson, aged 33 years, born Warwick, of Attleboro, married by Rev. S. Hamilton Day, Nov. 27, 1886.
- MAGOON Charles R., aged 22 years, born East Greenwich, now of Warwick, and Carrie B. Greene, aged 18 years, born West Thompson, Ct., now of East Greenwich, married by Rev. S. Hamilton Day, Sept. 18, 1885.
- MARTIN Mary Ann, aged 17 years, born Arkwright, now of East Greenwich, and Edgar H. Whiting, aged 22 years, born and of North Kingstown, married by Rev. W. F. Steele, June 19, 1879.
- MATHEWSON Everett DeWolf, aged 18 years, born Providence, now of East Greenwich, and Jane Colden Minor, aged 16 years, born and of Groton, married by Rev. S. Hamilton Day, April 2, 1886.
- MATTESON Ezra Bowen, aged 42 years, born West Greenwich, now of Providence, and Rowena Wood, aged 34 years, born Coventry, now of East Greenwich, married by Rev. J. B. Smith, March 13, 1889.
- Clara B., aged 27 years, born Washington, R. I., now of Providence, and Thomas B. Boardman, aged 28 years, born Providence, now of East Greenwich, married by Rev. Ambrie Field, Oct. 1, 1896.
- MAY John and Sarah E. Northup, both of East Greenwich, married by Rev. S. A. Winsor, Nov. 21, 1868.
- Luke, aged 23 years, born Lancaster, Eng., and Mary A. Hatch, aged 17 years, born and both of East Greenwich, married by Rev. J. F. Sheffield, May 30, 1870.
- Martha, aged 23 years, born England, and Daniel A. Capron, aged 21 years, born North Providence, both now of East Greenwich, married by Rev. S. O. Benton, Dec. 25, 1875.
- Isabella, aged 21 years, and Thomas Crompton, aged 20 years, both born England, and now of East Greenwich, married by Rev. S. O. Benton, Jan. 19, 1876.
- John, aged 33 years, born England, now of East Greenwich, and Mary McCombes, aged 23 years, born Scotland, now of Apponaug, married by Rev. S. O. Benton, Aug. 26, 1877.
- MAYNARD Hattie, aged 21 years, and George W. Rouse, aged 22 years, both of Voluntown, married by Rev. J. F. Sheffield, July 21, 1869.

- McCARTY Jeremiah, aged 21 years, born Lowell, and Fanny Doherty, aged 21 years, born Boston, both now of Lafayette, R. I., married by Rev. Walter J. Yates, June 18, 1881.
- McCOMBES Mary, aged 23 years, born Scotland, now of Apponaug, and John May, aged 33 years, born England, now of East Greenwich, married by Rev. S. O. Benton, Aug. 26, 1877.
- Jennie, aged 18 years, born Providence, now of Apponaug, and Hiram B. Phillips, aged 19 years, born Danielson, Ct., now of Lippitt, married by Rev. S. O. Benton, Dec. 8, 1877.
- McLAREN Alexander, aged 26 years, of Providence, and Agnes Kirt, aged 22 years, of East Greenwich, both born in Scotland, married by Rev. J. B. Smith, Dec. 31, 1887.
- Isabella, aged 19 years, born Blackstone, and Andrew J. Fauly, aged 23 years, born Canada, both now of East Greenwich, married by Rev. J. B. Smith, Jan. 23, 1890.
- McMAHAN Mary, aged 28 years, born Ireland, now of East Greenwich, and William H. Lawrence, aged 27 years, born England, now of River Point, married by Rev. J. F. Sheffield, Oct. 12, 1869.
- McNAUGHTON George B., aged 25 years, born Scotland, now of East Greenwich, and Mary Fuchs, aged 25 years, born Canada, now of Preston, Ct., married by Rev. J. E. Hawkins, Sept. 11, 1894.
- MILLER James W., aged 56 years, born Warwick, and Josephine Hart, aged 25 years, born Nova Scotia, both now of East Greenwich, married by Rev. J. B. Smith, July 19, 1890.
- Grace D., aged 21 years, born Washington, R. I., and George B. Bullock, aged 22 years, born Rehoboth, both now of East Greenwich, married by Rev. J. E. Hawkins, March 26, 1892.
- MINER Jane Colden, aged 16 years, born and of Groton, and Everett DeWitt Mathewson, aged 18 years, born Providence, now of East Greenwich, married by S. Hamilton Day, April 2, 1886.
- John, aged 36 years, born Providence, and Jennie K. Leonard, aged 26 years, born Maine, both now of Warwick, married by Rev. J. E. Hawkins, Jan. 5, 1893.
- MITCHELL Sarah Blanche, aged 21 years, born Newport, now of East Greenwich, and Clifford M. Fisher, aged 24 years, born and of Edgartown, married by Rev. J. B. Smith, Nov. 12, 1890.
- Milton, aged 21 years, and Blanche Holland, aged 16 years, both born and now of Montville, married by Rev. J. E. Hawkins, Nov. 25, 1895.
- MORRISON Eliza J., aged 16 years, born Olneyville, and Charles H. Lynch, aged 19 years, born Fisherville, N. H., both now of East Greenwich, married by Rev. J. F. Sheffield, Oct. 28, 1871.
- MOTT Walter J., aged 25 years, born Scituate, and Annie M. Brown, aged 19 years, born and both now of East Greenwich, married by Rev. Wm. H. Starr, Nov. 4, 1884.

MUNROE Abby F., of East Greenwich, and Elisha Place, of Richmond, married by Rev. S. A. Winsor, Dec. 24, 1868.

N

NEWCOMB William H., aged 25 years, born Gowverand, N. Y., now of Haverhill, and Agnes C. Black, aged 20 years, born Scotland, now of East Greenwich, married by Rev. J. E. Hawkins, June 12, 1893.

NICHOLS Joseph, Jr., aged 32 years, born West Greenwich, now of Providence, and Eliza Frances Burdick, aged 19 years, born Warwick, now of East Greenwich, married by Rev. J. F. Sheffield, March 14, 1871.

Charles S., aged 72 years, born and both of East Greenwich, and Jane M. Capron, aged 46 years, born Exeter, N. Y., married by Rev. S. O. Benton, Aug. 12, 1877.

Joseph B., aged 22 years, born and of South Kingstown, and M. Lizzie Greene, aged 18 years, born and of North Kingstown, married by Rev. Walter J. Yates, April 10, 1881.

Emma M., aged 21 years, born and both of Coventry, and Everett A. Rounds, aged 21 years, born Scituate, married by Rev. Walter J. Yates, June 28, 1881.

NILES Hattie E., aged 26 years, born Holliston, and George A. Potter, aged 27 years, born Harrisville, both of East Greenwich, married by Rev. S. O. Benton, Aug. 12, 1876.

Lillian Viola, aged 17 years, born and of East Greenwich, and Charles Keene Fowler, aged 21 years, born Yarmouthport, now of Boston, married by Rev. S. Hamilton Day, May 31, 1886.

NORTHUP Sarah E. and John May, both of East Greenwich, married by Rev. S. A. Winsor, Nov. 21, 1868.

David, aged 20 years, born Tolland, Ct., now of North Kingstown, and Hannah N. Rose, aged 20 years, born and of East Greenwich, married by Rev. C. S. MacCreeding, Jan. 16, 1870.

Lillie, aged 23 years, born Stafford Springs, Ct., and William E. Palmer, aged 21 years, born Stonington, both now of East Greenwich, married by Rev. J. E. Hawkins, May 23, 1895.

O

OMAN Augusta, aged 24 years, and Peter Sunman, aged 21 years, both born Sweden and now of East Greenwich, married by Rev. S. Hamilton Day, April 9, 1887.

P

PALMER William E., aged 21 years, born Stonington, and Lillie Northup, aged 23 years, born Stafford Springs, both now of East Greenwich, married by Rev. J. E. Hawkins, March 23, 1895.

- PECKHAM Mary Elizabeth, aged 19 years, born and of Coventry, and Sylvester Lafayette Tillinghast, born and of East Greenwich, married by Rev. Walter J. Yates, Oct. 18, 1881.
- PIERCE Anthony B., born Scituate, of Newport, and Sarah A. Roe, born Newport, of East Greenwich, married by Rev. J. F. Sheffield, Sept. 21, 1869.
- PENNO Daniel, aged 18 years, born North Kingstown, and both now of East Greenwich, and Ella Maria Proffitt, aged 18 years, born ———, married by Rev. W. F. Steele, Dec. 12, 1879.
- PERARI Louis, aged 24 years, and Victorine Heutis, aged 21 years, both born Belgium, and now of Natic, married by Rev. J. E. Hawkins, July 29, 1891.
- PHILLIPS George A. and Hannah A. Reynolds, both of East Greenwich, married by Rev. S. A. Winsor, Nov. 11, 1868.
Hiram B., aged 19 years, born Danielson, Ct., now of Lippitt, and Jennie McCombes, aged 18 years, born Providence, now of Apponaug, married by Rev. S. O. Benton, Dec. 8, 1887.
- PLACE Elisha, of Richmond, and Abby F. Monroe, of East Greenwich, married by Rev. S. A. Winsor, Dec. 24, 1868.
- PLATTS Frank W., aged 42 years, born New Hampshire, now of Orange, Mass., and Jennie L. Carlton, aged 37 years, born Seekonk, now of Providence, married by Rev. J. E. Hawkins, Dec. 14, 1893.
- POTTER George A., aged 27 years, born Harrisville, and Hattie E. Niles, aged 26 years, born Holliston, Mass., both now of East Greenwich, married by Rev. S. O. Benton, Aug. 12, 1876.
Hattie Johnson, aged 16 years, born Warwick, now of East Greenwich, and Frank Elliott Gray, aged 34 years, born Bristol, now of Providence, married by Rev. S. Hamilton Day, Dec. 16, 1885.
Benjamin C., aged 25 years, born Exeter, and Lillie B. Card, aged 23 years, born Carolina, both now of East Greenwich, married by Rev. J. E. Hawkins, March 15, 1893.
- PRATT George B., aged 23 years, born and of Boston, and Lizzie A. Whitehead, aged 20 years, born Crompton, now of East Greenwich, married by Rev. J. F. Sheffield, Dec. 25, 1870.
- PROFIT Ella Maria, aged 18 years, born ———, and Daniel Penno, aged 18 years, born North Kingstown, both now of East Greenwich, married by Rev. W. F. Steele, Dec. 12, 1879.

Q R

- RAWSON Lizzie, aged 19 years, born Uxbridge, now of Allenton, and Charles S. Curtis, aged 30 years, born Peacedale, now of Wickford, married by Rev. C. S. Stanley, June 19, 1870.
- REYNOLDS Hannah S. and George A. Phillips, both of East Greenwich, married by Rev. S. A. Winsor, Nov. 11, 1868.
- RHODES Carrie, aged 27 years, born Kingston, and Charles Johnson, aged 37 years, born Baltimore, both now of East Greenwich, married by Rev. Wm. H. Starr, Dec. 15, 1883.

- RILEY Maggie, aged 20 years, born Warwick, and James F. Walter, aged 28 years, born New York City, both now of Norwood, married by Rev. J. E. Hawkins, July 3, 1893.
- ROE Sarah A., born Newport, now of East Greenwich, and Anthony B. Pierce, born Scituate, now of Newport, married by Rev. J. F. Sheffield, Sept. 21, 1869.
- ROGERS Frank W., aged 30 years, born Canada, and Mary Coniary, aged 30 years, born Ireland, both now of East Greenwich, married by Rev. J. B. Smith, Nov. 14, 1889.
- ROSE Hannah N., aged 20 years, born and of East Greenwich, and David Northup, aged 20 years, born Tolland, Ct., now of North Kingstown, married by Rev. C. S. Mackreading, Jan. 16, 1870.
- Josephine, aged 24 years, born and both of East Greenwich, and George H. Fitch, aged 20 years, born Mystic, married by Rev. Wm. H. Starr, Jan. 12, 1885.
- ROUNDS Everett A., aged 21 years, born Scituate, and Emma M. Nichols, aged 21 years, born and both now of Coventry, married by Rev. Walter J. Yates, June 28, 1881.
- ROUSE George W., aged 22 years, and Hattie Maynard, aged 21 years, both now of Voluntown, married by Rev. J. F. Sheffield, July 21, 1869.
- ROWAN Esther, aged 18 years, of Groton, and William Harrington, aged 26 years, born Providence, now of Stonington, married by Rev. J. F. Sheffield, Dec. 26, 1870.
- RUSSELL John Aug., aged 34 years, born North Branford, Ct., and Mammil Eliz. Battey, aged 22 years, born Utica, N. Y., both now of Providence, 2d marriage of each, married by Rev. Wm. H. Starr, Aug. 2, 1882.
- RYAN James H., aged 33 years, born England, and Bridget Forbes, aged 33 years, born Lonsdale, both now of Hill's Grove, married by Rev. J. E. Hawkins, Oct. 10, 1893.
- RYDER Frank, aged 21 years, born Pawtucket, now of Providence, and Hattie Anna Fitch, aged 21 years, born Norwich, now of East Greenwich, married by Rev. Wm. H. Starr, June 3, 1883.
- RYLEY Lucy M., aged 25 years, born Newark, N. J., now of Providence, and William Howarth, aged 27 years, born Bolton, Eng., now of Apponaug, married by Rev. S. O. Benton, May 22, 1877.

S

- SAHLGUIST Charles, aged 27 years, and Elizabeth Sangreen, aged 22 years, both born in Sweden, but now of East Greenwich, married by Rev. J. B. Smith, Dec. 15, 1887.
- SANFORD Annie Belle, aged 21 years, of Providence, and Edward Oscar Ladd, aged 23 years, of East Greenwich, both born Willimantic, Ct., married by Rev. J. B. Smith, Nov. 9, 1889.
- SANGREEN Elizabeth, aged 22 years, and Charles Sahlguist, aged 27 years, both born in Sweden, but now of East Greenwich, married by Rev. J. B. Smith, Dec. 15, 1887.

- SEFTON Charles H., aged 25 years, born Warwick, and Mary Jane Gochy, aged 26 years, born Danielson, Ct., both now of East Greenwich, married by Rev. Wm. H. Starr, May 25, 1882.
- SHAFFER Charles L. V., aged 24 years, born and both now of East Greenwich, and Josephine Hart, aged 27 years, born Nova Scotia, married by Rev. J. E. Hawkins, Nov. 8, 1895.
- SHEPHERD E. Josephine, aged 28 years, born Corolesville, N. Y., now of Detroit, Mich., and Coddington Billings, aged 65 years, born Griswold, now of Norwich, Ct., his 3d marriage, married by Rev. Wm. H. Starr, Sept. 6, 1882.
- SIMMONS Charles S., aged 21 years, born and of Little Compton, and Eleanor Arnold, aged 18 years, born and of Warwick, married by Rev. J. F. Sheffield, Jan. 21, 1871.
- SISSON Mary E., aged 29 years, born Little Compton, now of East Greenwich, and Charles Fureaux, aged 32 years, born Boston, now of Melrose, Mass., married by Rev. J. F. Sheffield, Nov. 10, 1869.
- Sallie A., born Little Compton, now of East Greenwich, and John J. Hicks, now of New Bedford, married by Rev. James Mather, June 17, 1872.
- Albert H., aged 37 years, born Stonington, and Phebe J. Lanphear, aged 29 years, born North Stonington, both now of East Greenwich, married by Rev. J. E. Hawkins, Nov. 2, 1891.
- SKUCE George R., aged 22 years, born Cranston, now of Apponaug, and Eliza L. Dailey, aged 22 years, born and of East Greenwich, married by Rev. J. B. Smith, Jan. 15, 1891.
- SLOCUM Rebecca S., aged 21 years, born and of Warwick, and Charles H. Congdon, aged 24 years, born and of East Greenwich, married by Revs. S. O. Benton and Gilbert Robbins, June 6, 1876.
- SMITH Hezekiah U., aged 64 years, born Smithfield, now of Providence, and Sarah Adams, aged 57 years, born South Kingstown, now of East Greenwich, married by Rev. Wm. H. Starr, May 8, 1882. This marriage was declared void as the groom had a wife living in Providence.
- Herbert M., of Madison, N. J., and Hattie M. Bray, of East Greenwich, married by Rev. W. M. K. Bray, Dec. 27, 1882.
- Laura B., aged 22 years, born East Greenwich, and Andrew J. Arnold, aged 23 years, born and both of Warwick, married by Rev. Wm. H. Starr, Nov. 6, 1883.
- Annie L., aged 17 years, born and both of East Greenwich, and Frank A. Burdick, aged 22 years, born North Kingstown, married by Rev. Wm. H. Starr, March 27, 1885.
- Thomas, aged 19 years, born Crompton, and Florence H. Edwards, aged 17 years, born East Providence, both now of Apponaug, married by Rev. J. E. Hawkins, Feb. 21, 1893.
- SOUTHWORTH Zilpha Leah, aged 27 years, born Crompton, now of East Greenwich, and Charles Martin Holia, aged 27 years, born East Greenwich, now of Attleboro, married by Rev. Walter J. Yates, Nov. 16, 1881.

- SPAULDING Frank A., aged 29 years, born Killingly, Ct., and Annie E. Dewey, aged 39 years, born Connecticut, both now of East Greenwich, married by Rev. J. E. Hawkins, Jan. 19, 1892.
- SPENCER James E., aged 23 years, born and both of East Greenwich, and Lillie M. Congdon, aged 21 years, born Natic, married by Rev. Wm. H. Starr, Sept. 7, 1884.
Ruth M., aged 48 years, born and both of East Greenwich, and Stephen Burlingame, aged 66 years, born Killingly, Ct., married by Rev. S. Hamilton Day, June 22, 1886.
- STARR Sarah J., aged 44 years, born ———, now of New London, and Henry J. Fuller, aged 40 years, born New York City, now of Waterford, Ct., married by Rev. Wm. H. Starr, Jan. 1, 1883.
- SUNMAN Charlotte, aged 23 years, born Sweden, now of East Greenwich, and Everett Burnside Arnold, aged 23 years, born East Greenwich, now of Warwick, married by Rev. S. Hamilton Day, Feb. 13, 1886.
Peter, aged 21 years, and Augusta Oman, aged 24 years, both born Sweden, and now of East Greenwich, married by Rev. S. Hamilton Day, April 9, 1887.

T

- THOMAS Emma, aged 22 years, and Henry Willis, aged 25 years, both born and now of East Greenwich, married by Rev. J. E. Hawkins, Sept. 10, 1891.
Lucy A., aged 16 years, born Richmond, and Herbert Tourtellor, aged 22 years, born Voluntown, both now of East Greenwich, married by Rev. J. E. Hawkins, Oct. 10, 1891.
- THOMPSON Katie E., aged 37 years, born Little Compton, and Thomas A. Congdon, aged 29 years, born North Kingstown, both now of East Greenwich, married by Rev. Walter J. Yates, March 16, 1881.
Henry, aged 37 years, born England, and Clara E. Tisdale, aged 32 years, born Attleboro, both now of East Greenwich, married by Rev. Wm. H. Starr, March 20, 1884.
- TILLINGHAST Samuel L., aged 51 years, born and both of East Greenwich, and Abby F. Lyon, aged 32 years, born Hampton, Ct., married by Rev.'s S. O. Benton and S. C. Brown, Jan. 25, 1876.
Sylvester Lafayette, aged 26 years, born and of East Greenwich, and Mary Elizabeth Peckham, aged 19 years, born and of Coventry, married by Rev. Walter J. Yates, Oct. 18, 1881.
- TISDALE Clara E., aged 32 years, born Attleboro, and Henry Thompson, aged 37 years, born England, both now of East Greenwich, married by Rev. Wm. H. Starr, May 20, 1884.
- TOURTELLOR Herbert, aged 22 years, born Voluntown, and Lucy A. Thomas, aged 16 years, born Richmond, both now of East Greenwich, married by Rev. J. E. Hawkins, Oct. 10, 1891.

TOURTELLOTT Anna C., aged 37 years, born Warwick, now of East Greenwich, and William H. Johnson, aged 43 years, born Coventry, now of Baltic, Ct., his 2d marriage, married by Rev. Wm. H. Starr, Oct. 4, 1882.

U V

VAUGHN Caleb, aged 67 years, born and both of East Greenwich, and Susan A. Gardiner, aged 54 years, born Bellefont, married by Rev. Wm. H. Starr, April 18, 1884.

VERY Dorcas, aged 21 years, born North Kingstown, and John Downing Wright, aged 21 years, born New Shoreham, both now of East Greenwich, married by Rev. Walter J. Yates, Nov. 15, 1881.

W

WALTER Christian, aged 25 years, born Fox Point, and Maggie A. Baker, aged 18 years, born Providence, both now of Norwood, married by Rev. J. E. Hawkins, May 13, 1893.

James F., aged 28 years, born New York City, and Maggie Riley, aged 20 years, born Warwick, both now of Norwood, married by Rev. J. E. Hawkins, July 3, 1893.

WARBURTON William, aged 38 years, born Massachusetts, and Ina E. Andrews, aged 29 years, born Bangor, Me., both now of East Greenwich, married by Rev. J. E. Hawkins, Dec. 25, 1892.

WARREN Albert, aged 59 years, born Killingly, Ct., and Laura E. Boston, aged 42 years, born Grafton, both now of Providence, married by Rev. J. E. Hawkins, June 9, 1895.

WATSON Charles P., aged 23 years, born Connecticut, now of Pawtucket, and Sarah E. Dailey, aged 19 years, born Coweset, now of East Greenwich, married by Rev. J. E. Hawkins, Oct. 26, 1892.

WELDON Carroll, aged 25 years, born Providence, and Eva Briggs, aged 29 years, born West Greenwich, both now of Apponaug, married by Rev. J. E. Hawkins, Jan. 25, 1896.

WHEELER Alfred P., aged 20 years, born South Kingstown, now of North Kingstown, and Grace E. Winslow, aged 19 years, born East Providence, now of East Greenwich, married by Rev. J. B. Smith, May 24, 1890.

WHITEHEAD Lizzie A., aged 20 years, born Crompton, and George B. Pratt, aged 23 years, born Boston, both now of East Greenwich, married by Rev. J. F. Sheffield, Dec. 25, 1870.

WHITEMAN Robert H., of North Providence, and Louisa A. Cahoon, of North Harwick, Mass., married by Rev. S. A. Winsor, May 3, 1868.

WHITING Edgar H., aged 22 years, born and of North Kingstown, and Mary Ann Martin, aged 17 years, born Arkwright, now of East Greenwich, married by Rev. W. F. Steele, June 19, 1879.

- WHITMAN Charles C., aged 26 years, born Smithfield, and Imogene Corey, aged 20 years, born Valley Falls, both now of Pawtucket, married by Rev. J. F. Sheffield, July 24, 1870.
- WHITTEMORE Mabelle B., aged 21 years, born Taunton, and Lewis Frazier, aged 23 years, born Olneyville, both now of East Greenwich, married by Rev. J. E. Hawkins, Aug. 17 1893.
- WILLIAMS Charles, aged 60 years, born New London, of Warwick, and Melissa Leonard, aged 28 years, born and of Warren, married by Rev. S. O. Benton, Oct. 8, 1876.
- WILLIS Henry, aged 25 years, and Emma Thomas, aged 22 years, both born and of East Greenwich, married by Rev. J. E. Hawkins, Sept. 19, 1891.
- WILSON Almada F., aged 17 years, born and of East Greenwich, and Frank P. Crandall, aged 22 years, born and of Stonington, married by Rev. S. O. Benton, Oct. 5, 1876.
- William H., Jr., aged 31 years, and Lillie M. Burdick, aged 19 years, both born Attleboro, and now of East Greenwich, married by Rev. Wm. H. Starr, Dec. 24, 1884.
- WINSLOW Grace C., aged 19 years, born East Providence, now of East Greenwich, and Alfred P. Wheeler, aged 20 years, born South but now of North Kingstown, married by Rev. J. B. Smith, May 24, 1890.
- WOOD Jerome and Grace A. Bray, of East Greenwich, married by Rev. W. H. K. Bray, June —, 1885.
- Rowena, aged 34 years, born Coventry, now of East Greenwich, and Ezra Bowen Matteson, aged 42 years, born West Greenwich, now of Providence, married by Rev. J. B. Smith, March 13, 1889.
- WASTERBERG Charles, aged 28 years, and Augusta C. Greenason, aged 28 years, both born in Sweden, but now of East Greenwich, married by Rev. Wm. H. Starr, June 2, 1883.
- WRIGHT John Downing, aged 21 years, born New Shoreham, and Dorcas Verry, aged 21 years, born North Kingstown, both now of East Greenwich, married by Rev. Walter J. Yates, Nov. 15, 1881.
- Thomas Downing, aged 25 years, born Sutton, Mass., now of River Point, and Delia M. Barney, aged 19 years, born Seekonk, now of East Greenwich, married by Rev. Wm. H. Starr, July 16, 1883.

X Y Z

Nothing under these letters.

SECTION II.

Members.

A

- ABBE Caroline E., by letter June —, 1854,
removed by letter April —, 1855
- ADAMS A. E., by letter, dismissed by letter
married Rev. William Livesey. July 6, 1848
- Harriet, Feb. 1, 1852
- Lavinia, March 2, 1862, removed by letter June 5, 1864
- Bettie, Jan. 4, 1865, by profession, removed July 11, 1866
- Bettie, removed by letter Aug. 14, 1867
- AGARD Edward S., March 3, 1872, withdrew
without letter.
- ALBRO Lucy A.
Mary A., May 15, 1882, letter from Fort
Wayne.
- ALEXANDER David, letter from Uncasville,
W. W., Nov. 12, 1882
April 5, 1891
- ALLEN Charlotte, died aged 84 years.
Daniel G., withdrew Nov. 10, 1880
- Hannah T.
Harriet, withdrew.
- Sarah G.
Thomas G., withdrew June 5, 1880
- Thomas G., Jr.
William W., withdrew Nov. 10, 1880
- George W. T., March 19, 1836, bapt. Nov.
3, 1836, given full fellowship May 27,
1837, removed by letter June 2, 1849, re-
ceived by letter Dec. —, 1853, removed
by letter Dec. 24, 1859, again received
March 19, 1865, withdrew.
- Phebe B., by letter March 19, 1836, died Aug. —, 1866
- Mary B., by letter Sept. 2, 1848
- Samuel W. K., March 1, 1857, received by
letter from Jefferson, N. Y., March 26,
withdrew Nov. 5, 1880, joined May 1,
1881, withdrew.
- Amanda W., by profession Aug. 1, 1858,
withdrew Nov. 10, 1880

ALLEN William W.,	Oct. 3, 1858
Thomas G., Sr., 1860, died in peace.	
Harriet M., by profession Sept. 3, 1865, certificate	March 1, 1882
Joseph G., Dec. 24, 1870, withdrew without letter.	
Daniel G., Jr., March 5, 1871, withdrew	April —, 1880
Thomas G., 2d, March 5, 1871, withdrew	Nov. 10, 1880
S. H., Aug. 4, 1874, removed, certificate	Feb. 3, 1875
Abby, May —, 1883, letter from Hill's Grove.	
ALVARD C. M., May 1, 1852, rem. by letter.	
Mrs. C. M., July —, 1853, rem. by letter.	
Ann W., by letter Dec. 1, 1865, rem. by letter	March 10, 1873
AMES Sarah E., Oct. 5, 1862, rem. by letter	Aug. 1, 1864
ANDERSON ———, May —, 1853, removed.	
Anna E., by letter	March 4, 1877
David, April 1, 1888, removed by letter	April 27, 1896
ANDRAS ———, letter from Congregationalists.	
ANTHONY Carrie F., removed by letter	Dec. 18, 1878
Edward, July —, 1853, by profession, removed by letter	Aug. —, 1856
William A., by profession Jan. —, 1854, removed in September same year.	
John C., Jan. 1, 1888, letter from Hansen Place, N. Y., removed by letter	March 28, 1888
ARMSTRONG A. E.,	May 1, 1881
ARNOLD Phebe W., received Oct. 8, bapt.	
Nov. 30, 1834, given full fellowship May 24, 1835, married — Nichols at Wickford.	
Sarah B., by profession July 4, 1858, removed.	
Mary A.,	April 7, 1878
Sarah E., by profession	April 7, 1878
Annie M., by letter	April 6, 1888
Stephen T., by letter	April 6, 1888
AUSTIN Clarrissa, by letter May 13, 1859, died	March 25, 1860
Charles E.,	Nov. 5, 1873
William E.,	July 7, 1895
Zela A., Oct. 6, 1895, removed by letter	March 1, 1895
AYLESWORTH Sally, died	June 24, 1867

B

BABCOCK Frances A., withdrew	May 8, 1886
Phebe P., married — Bailey.	
Sarah, by letter Sept. —, 1853, removed.	
Martha E., by letter Oct. —, 1855, withdrew without letter.	
Daniel C., May 1, 1858, removed.	
Francis A.,	Jan. 9, 1859

BABCOCK Phebe (Bailey), Mary Etta, by profession	Jan. 9, 1859 April 10, 1887
BACON Lottie L., by certificate April 6, 1884, letter to Niantic, Ct.,	May 31, 1884
BAGNALL Sarah F. G., by letter, removed.	
BAILEY Phebe, withdrew Marcy R. H., Nov. 5, 1842, bapt. March 24, given full fellowship May 7, 1843, died Varnum, Nov. 5, 1842, bapt. March 24, given full fellowship May 7, 1843, died. Julia, certificate Benjamin F., certificate from Brockton	May 8, 1886 April —, 1854 July 27, 1858 Feb. 6, 1881
BAKER Ruth, of Wickford. Darius, by profession May 6, 1865, given letter	July 14, 1865
BARBER Maria, letter from 6 Principle Bap- tists July 7, 1872, died	Jan. 1, 1880
BARKER Ann R., by letter Jan. —, 1857, re- moved. Mary A., letter Dec. 31, 1863, died	March 19, 1868
BATEMAN Mary R., March 19, 1836, by let- ter, bapt. Eliza, March 5, bapt. April 3, given full fellowship Oct. 1, 1842, died Mary, removed by letter	Aug. 14, 1838 June —, 1848 Feb. 14, 1877
BATES Maria, married Brown or Brownell of Newport. Susan, died in 86th year Sarah Ann, Jan. 1, 1851, removed	Oct. 10, 1880 July —, 1856
BAGLEY Fred, letter Nov. 9, 1890, withdrew	Aug. 29, 1891
BEDFORD Jane, letter Dec. 7, letter to Wick- ford, J. W., letter Dec. 7, letter to Wickford	Dec. 30, 1884 Dec. 30, 1884
BEEKMAN Fred H., by profession June 3, 1888, removed with letter Harris G., by profession June 3, 1888, letter	Feb. 11, 1889 Feb. 21, 1890
BELCHER Hannah, by letter Feb. —, 1857, removed.	
BELL Robert J., March 1, 1891, removed by letter	June 13, 1896
BEMIS Mary C. H., certificate	April 22, 1858
BENNETT Mary Jane. Mary, by profession Aug. —, 1858, with- drew Emily G., by certificate Leona M., by profession Minnie M., by profession	May 19, 1877 Nov. 4, 1883 Sept. 13, 1885 Sept. 13, 1885
BENTLEY Samuel F. (L. P.), Nov. 18, 1860, removed with letter	Feb. 25, 1861
BENTON Elizabeth A., letter April 7, 1867, removed with letter	April 30, 1868

- BENTON Maria E., letter April 7, 1867,
removed with letter April 30, 1868
S. Olin, by letter April 7, 1867, removed
with letter April 30, 1868
Nellie M, by letter May 2, 1875, removed
by letter June 23, 1878
- BERG Minnie, by profession Feb. 3, 1889
- BERGHDAL Nicoline, removed by letter May 14, 1896
- BERGSTROM John, by profession Nov. 20,
1881, withdrew without letter.
- BERZDALL Godfrey, by profession June 2, 1895
- BICKNELL F. Mary, Feb. 26, 1881, removed
by letter.
Fanny M., letter June 3, 1888, removed by
letter Dec. 4, 1891
April 14, 1867
- BILL Benjamin J., March 3, removed by letter
- BISBEE A. J., by letter Dec. 2, 1888, removed
with no letter.
Minnie, by letter Oct. 7, 1888, removed
with no letter.
- BLACK Susan E. S., by letter May 6, 1865,
married Wadleigh.
- BLAKESLEE Agatha M., by certificate July
7, 1874, removed by letter Aug. 2, 1886
Clara M., by certificate Oct. 13, 1878, re-
moved to Crossland, N. Y., Sept. 13, 1882
Emma D., by certificate Oct. 13, 1878, re-
moved with letter July 10, 1882
Mrs. H. A., by certificate, April 1, 1880,
dismissed with letter Aug. 1, 1882
- Emma L., by certificate from Potsdam, N.
Y., April 3, 1881, removed by letter March 17, 1885
E. D., certificate from Potsdam, N. Y.,
April 3, 1881, died Oct. 18, 1883
Augusta M., by letter June 5, 1887
Albert F, by profession April 1, 1888
George H., by profession April 1, 1888
- BLAIR Franklin (L. P.), removed to Virginia July —, 1850
- BLANCHARD Hannah N., June —, 1852, re-
moved with letter Nov. —, 1853
Benjamin, May —, 1853, removed.
- BLANFIELD D. S., by letter Nov. —, 1873,
withdrew.
- BLOOD Elizabeth, by letter April —, 1846,
removed with letter April 20, 1848
- BLOOMINGDALE Anne E., letter Nov. 7,
1875, removed by letter March 1, 1879,
by certificate July 3, 1881, died March 1, 1894
Eliza Ann, letter Nov. 3, 1872, letter to
Akron, Ohio, Oct. 18, 1874

BLOOMINGDALE John, letter Nov. 3, 1872, removed by letter Oct. 18, 1874, received by letter Nov. 7, 1875, removed	March 1, 1879
BOARDMAN John, by profession May 1, 1859, removed to Providence	Oct. —, 1863
Mary, by profession May 1, 1859, removed to Providence	Oct. —, 1863
Mary, by letter May 5, 1861, removed by letter	April —, 1864
Eliza, by letter July 3, 1861, removed by letter	April —, 1864
Nancy, by letter Feb. —, 1862, removed by letter	April —, 1864
Elizabeth S., letter from the Congregation- alists Sept. 25, 1871, died	Sept. 25, 1896
Samuel W., by profession Jan. 31, 1875, re- moved by letter	May 14, 1884
Sarah Alice, by profession	Jan. 31, 1875
Thomas B.,	June 1, 1884
Lizzie S., by profession	Sept. 13, 1885
Mary J., by profession	Sept. 13, 1885
BOWNE Minnie.	
Hattie M., by profession	June 2, 1895
BOYD Maria, by letter, removed with letter to New Orleans.	
Alice Maria, received and baptized	April 8, 1849
BOYNTON George D., by letter 1850, removed.	
BRADFORD Clifford Charles, by profession Feb. 3, 1889, removed with no letter.	
BRADLEY Annie, by letter Sept. 6, 1891, re- moved with letter	June 19, 1892
BRANN Robert, April 30, 1859, removed.	
BRAY Carrie M., by letter May 7, 1876, with- drew	Aug. —, 1879
Hattie M., by letter	May 7, 1876
Susan L., by letter May 7, 1876, removed with letter	Sept. 22, 1887
Grace A., by profession June 5, 1881, mar- ried Rev. Jerome Wood	June —, 1885
Mary F., by profession June 5, 1881, re- moved by letter	Sept. 2, 1887
BREET Sarah (Blanchard) by letter Sept. 5, 1852, removed by letter	Nov. —, 1853
BREWER Jemima B., received Feb. 26, bap- tized March 27, 1843, removed with letter	May 24, 1847
BRIDGHAM Jane, by letter, removed with letter	Aug. —, 1856
BRIERLY Benjamin W., by profession June 26, 1870, removed by letter	June 28, 1870
BRIGGS Almira, died	March 1, 1868
Eleanor A., died in peace	Oct. —, 1846
Sarah A., withdrew without letter.	

- BRIGGS Harriet.
 Nicholas, died in 84th year Sept. 16, 1868
 Amanda, Oct. —, 1857
 Amanda, by profession Sept. 4, 1864, with-
 drew with letter Feb. 14, 1897
 S. H., by profession, Sept. 4, 1864
 Phebe A., by letter Oct. 7, 1888
- BRIGHTMAN Lydia E., withdrew without
 letter.
- BROOKS Orlando N. (L. P.), Nov. —, 1851,
 removed.
- BROWN Lucy Ann, died in her 92nd year Aug. 29, 1892
 Nancy A., by letter May —, 1851, died 1854
 Almira, Aug. 1, 1858, by profession, re-
 moved Nov. 23, 1862
 Jeremiah, Aug. 1, 1858, by profession, re-
 moved Nov. 23, 1862
 Maria, Jan. 9, 1859, withdrew.
 Elbert W., Feb. 5, 1859 by letter, removed
 by do May 30, 1860
 Abby, Sept. 7, 1862, withdrew.
 Annie J., by profession June 6, 1875, re-
 moved with letter May 9, 1891
 Hattie F., by profession April 7, 1878, died June 16, 1892
 William E., by profession April 7, 1878,
 withdrew Dec. —, 1884
 Charles E., Nov. 6, 1892, removed by letter Dec. 27, 1893
 Alexander, by letter Nov. 5, 1893, removed
 by letter June 8, 1895
 Mary, by letter Nov. 5, 1893, removed by
 letter June 8, 1895
 Jan. 9, 1859
- BROWNELL Maria (Bates),
 BRUCE Fred H. (L. P.), Nov. 18, 1860, re-
 moved with letter June 26, 1861
- BRYANT James G., by letter May 5, 1860, re-
 moved with letter Dec. 24, 1860
- BUCHANAN Ann.
 Jane.
 Sarah, died 1855
 Elizabeth, baptized and given full fellowship Oct. —, 1846
 Elizabeth S., Oct., 1846, removed.
- BUDLONG Lydia (of Apponaug).
- BURDETTE Stephen, by certificate Nov. 3,
 1880, dismissed with letter Feb. 20, 1883
- BURDICK Jared, died April 16, 1853
 Sanford P., by profession, removed.
 Lucy, March 5, baptized 24, 1842, given full
 fellowship April 30, 1843
 Mary A., letter Sept. 24, baptized Oct. —,
 1842, died July 25, 1896
 Lucy, April 3, 1843, died Nov. 27, 1870
 Almira H., by letter May —, 1846, letter.

BURDICK Anna, April 4, 1849, died suddenly Ann, Aug. 4, 1850, died. Susan D., July 4, 1858, withdrew without letter.	June 20, 1882
Daniel, Sept. 5, 1858, withdrew Joel, by letter Oct. 2, 1870, removed with letter June 22, 1871, certificate from Whitingsville Oct. 11, 1874, removed with letter	March 11, 1864 Jan. 18, 1876
Marcelia, letter Oct. 2, 1870, removed by letter June 22, 1871, certificate from Whitingsville Oct. 11, 1874, removed with letter	Jan. 18, 1876
Dexter R., letter from Congregationalists Nov. 6, 1870, withdrew John F., letter from Congregationalists Nov. 6, 1870, withdrew	March 4, 1871 Dec. 25, 1873
Annie J., by profession June 6, 1875, mar- ried H. B. Brown William L., by profession June 6, 1875, re- moved by letter	Sept. 26, 1883 May 14, 1884
Daniel P., by profession April 7, 1878, re- moved with letter Alice M., by profession Daniel, by profession	May 8, 1881 April 10, 1887 April 10, 1887
BURLINGAME Ruth M. S. Celia F., by letter Dec. 3, 1870, removed with letter Edward, by letter Dec. 3, 1870, removed with letter Jane F., letter Dec. 3, 1870, removed with letter,	Aug. 22, 1874 Aug. 22, 1874 Aug. 22, 1874
BUSSEY George D., by letter Isadore B., by letter	Oct. 2, 1892 Oct. 2, 1892
BUTLER Emma U., by letter Dec. 3, 1870, removed by letter George F., by letter Dec. 3, 1870, removed by letter Mary P., by certificate April 14, 1878, re- moved to Oregon with letter Agnes J., by profession Sept. 13, 1885, re- moved to Florida with no letter. Ella T., by profession April 10, 1887, re- moved by letter	Jan. —, 1873 Jan. —, 1873 Dec. 28, 1895 Nov. 26, 1893
BUTTERWORTH Alvira, by letter June 7, 1868, removed by letter Thomas, by letter June 7, 1868, removed by letter Edward, by letter May 5, 1871, removed by letter Aug. 1, 1871, by certificate Sept. 5, 1880, dismissed to Fall River	Oct. 29, 1870 Oct. 29, 1870 March 9, 1886

BUTTERWORTH Jane, by letter May 5, 1871, dismissed with letter Aug. 1, 1871, certificate Sept. 5, 1880, dismissed to Fall River,	March 9, 1886
Jane E., by letter May 5, 1871, removed with letter	Aug. 1, 1871
Celia, by certificate Sept. 5, 1871, married — Crompton.	
Emeline, by certificate Sept. 5, 1871, married — Johnson.	
Leah, by certificate Sept. 5, 1871, married — Holway.	
John R., by profession April 2, 1882, removed with letter	June 7, 1887
Mary J., by profession April 2, 1882, removed with letter	June 7, 1887

C

CAIRNS Lizzie, by letter Oct. 7, 1888, removed by letter	Dec. 31, 1889
CAPRON Mercy, Aug. 1, 1858, removed.	
John, by profession, May 3, 1863, withdrew	Sept. 22, 1877
John,	in autumn, 1863
John, from Marlboro Street Church, East Greenwich, Jan. 11, 1886, died	June 29, 1887
Lucy, by letter Feb. 7, 1864, withdrew	Sept. 22, 1877
Abby S., died	April 2, 1882
Lillian, by profession	Sept. 13, 1885
CARPENTER Eldredge G., letter from Church of the Yahvah, Providence,	Dec. 2, 1877
Oliver E., by profession	April 7, 1878
Amanda B., by letter	Dec. 2, 1894
Emma F., by letter	Dec. 2, 1894
Joseph H., by letter	Dec. 2, 1894
Clara, by profession	July 7, 1895
CARROLL John W.	
James M., by letter	May —, 1854
Mary E., by letter April 30, 1859, removed with letter	Feb. 1, 1862
CARTER Hattie, by profession May 17, 1874, removed without letter.	
Fanny C., by certificate Sept. 5, 1880, removed with letter to Charlestown, Mass.,	May 30, 1883
Olin R., by certificate Sept. 5, 1880, removed with letter to Charlestown, Mass.,	May 30, 1883
CANDY Maude, letter from Presbyterian Church, Albion, N. Y., April 4, 1870, removed with letter	Feb. 10, 1897
CAVINS Sarah, from Church of England, April 3, 1887, removed without letter.	
CHAMPLAIN Alice R., rem. without letter.	

- CHAMPLAIN Lucy L.
 Maria (of Wickford.)
 Lydia E., by profession Aug. 1, 1858
 Fanny, by letter Oct. —, 1869
- CHARLES Isaac, by certificate Feb. —, 1884,
 transferred to Hill's Grove March 1, 1884,
 from Hill's Grove Oct. 31, 1886, letter
 given June 30, 1890
 Margaret, by certificate from Newburyport,
 Mass., Feb. —, 1884, transferred to Hill's
 Grove March 1, 1884, from Hill's Grove
 Oct. 31, 1886, letter given June 30, 1890
- CHARLESTON William C., letter June 3,
 1893, removed with letter March 23, 1895
- CHASE Amanda,
 Elizabeth M., letter from Norwich, Ct.,
 Oct. 5, 1873, removed by letter Oct. 13, 1874
 Georgie, fellowship given Oct. 5, 1873, re-
 moved with letter Oct. 13, 1874
 John M., letter from Norwich, Ct., Oct. 5,
 1873, removed with letter Oct. 13, 1874
- CHEEVER Abby M., received by letter, April
 —, 1846, died Oct. —, 1846
 Levi T., by letter April —, 1846
 Mary E., by letter April —, 1846
 Sarah P., by letter April —, 1846
 Caroline A., received and baptized Jan. 23,
 1848, in full fellowship Jan. 6, 1849
 Mary E., received and baptized Jan. 23,
 1848, in full fellowship Jan. 6, 1849
- CHENEY Harry C., by profession March 3,
 1895, removed by letter Oct. 8, 1896
- CHURCH Susan, Sept. 24, 1842, baptized Oct.
 —, 1844, in full fellowship, Oct. 29, 1845,
 removed.
 Charles S., by profession Dec. 31, 1863
 Elizabeth, by profession Dec. 31, 1863
- CLARK Mary A., from the Baptists Jan. 7, 1872
- CLEVELAND Alpheas A., by letter June 7,
 1863, removed with letter Sept. 1, 1865
 A. M., by letter Sept. 4, 1864, removed with
 letter Sept. 9, 1865
- COBB Charles N., letter from Massena, N. Y.,
 Sept. 4, 1880, removed with letter June 21, 1882
- COGGESHALL Annie D.
 Wild S., June —, 1862, removed with letter.
 Wells A., June —, 1869
- COLE Julia M., removed.
 Mary E., by profession Jan. 6, 1878
 Thresa J., withdrew Nov. 25, 1880
 Ella May, letter from Putnam, Ct., Dec. 6,
 1885, married M. Vose.

- COLE Ellen, letter July 1, 1892
 Thomas W., letter July 1, 1892
- COLLAR J., Nov. —, 1851
- COLLINS George Warren, took letter March —, 1880
 Warren, Sept. 24, 1842, baptized Oct. —, 1844, in full fellowship April 5, 1845
 Hester Ann, April 7, 1849
 Harriet R., April 4, baptized April 8, 1849
 Warren, Feb. 6, 1859
 Susan E., by letter Dec. 1, 1867, removed with letter June 13, 1868
- COLWELL Lucy, by profession March 2, 1884, transferred to Hill's Grove.
- CONABLE Morris R., by profession May 2, 1880, removed with letter to Warrentsburg, Md., Sept. 9, 1881
- CONE George B., Feb. 26, 1842, baptized Oct. —, 1844, removed by letter May 20, 1847, local deacon.
 Hannah M., Feb. 26, 1842, baptized Oct. —, 1844, removed with letter May 20, 1847
- CONGDON Elizabeth (of Wickford).
 Hannah A. (Slocum), by letter, died April 20, 1893
 Cynthia, March 19, baptized Nov. 3, 1836, in full fellowship May 27, 1837, died Dec. 24, 1880
 Harriet S., received and baptized Sept. 30, 1847, in full fellowship Sept. 9, 1849
 Addie F., letter Jan. 2, 1876, removed to St. Paul Church, Providence, Feb. 2, 1882, married — Gorton.
 Thomas A., from Baptist Church, East Greenwich April 3, 1880, removed with letter.
 Harriet E., by profession April 3, 1887, removed by letter.
- COOPER Rufus E., by profession June 5, 1880, removed by letter June 21, 1882
 Archibald, by profession Feb. 1, 1891, removed without letter.
- CORNELL John W., by profession.
 Sarah.
 John, Feb. 26, 1842, baptized Oct. —, 1844, in full fellowship Nov. 3, 1844, letter given July 2, 1865
 John, Nov. —, 1842, removed with letter April 28, 1864
 Mary Ann, received and baptized April 8, 1849, in full fellowship Oct. 7, 1849
 Mary Ann, Oct. —, 1849, removed with letter April 28, 1864, by letter July 2, 1865
 William R., July 4, 1858, took letter Dec. 29, 1864
 Kate, Nov. 2, 1862, took letter April 18, 1864
 Charles E., by letter Aug. 28, 1864

CORNELL John, letter May 28, 1871, took letter Feb. 26, 1872, letter from Providence	Nov. 5, 1882
Mary B., letter May 28, 1871, took letter Feb. 26, 1872, letter from Providence	Nov. 5, 1882
COREY Sarah.	
COUSINS Elizabeth H. (of Wickford), took letter	Dec. 30, 1884
COZZENS John, by profession April 3, 1887, removed, took no letter.	
CRANDALL Ellen M., from Baptist Church, Phenix,	April 3, 1887
CROMPTON Elizabeth, by letter Dec. 2, 1866, took letter Dec. 18, 1867, letter from Manayunk, Pa., Feb. 2, 1873, died	May 5, 1887
Samuel F., by letter Dec. 2, 1866, took letter Dec. 18, 1867, letter from Manayunk, Pa.,	Feb. 2, 1873
Celia, by certificate Sept. 5, 1880, took letter to Fall River	March 9, 1886
CROSTHWAIT Prof. L. L., Dec. 3, 1893, took letter	Nov. 14, 1894
Mrs. ———, letter Dec. 3, 1893, took letter	Nov. 14, 1894
CROWELL J. H., letter Aug. 2, 1863, took letter	Nov. 1, 1864
R. A., letter Aug. 2, 1863, took letter	Nov. 1, 1864
Fessenden E., by profession	April 3, 1887
CUSHING Hannah, by letter, dismissed with letter	July 7, 1848
Nathaniel, by letter, dismissed with letter	July 7, 1848

D

DAIRS Ellen H., letter from Attewangan Nov. 11, 1883, transferred to Hill's Grove.	
DAMON Emma F., letter March 16, 1867, took letter	July 15, 1867
Mary H., by letter March 16, 1867, took letter	July 15, 1867
DARLING Curtis, letter May 2, 1857, took letter	March 31, 1862
Prusha, letter May 2, 1857, took letter	March 31, 1862
Susan G., letter May 2, 1857, took letter	March 2, 1860
Nellie B., by profession Jan. 4, 1885, removed without letter.	
DAUGHTON James, letter Aug. 7, 1887, removed with letter Sept. 18, 1887, returned Oct. —, 1888, removed with letter	May 29, 1889
DAVIS Benjamin (of Wickford), died	March 16, 1859
Carrie F., by letter April 2, 1876, married Anthony.	

- DAWLEY Hannah E., by profession Nov. 5,
1876, removed, took no letter.
Carroll, by profession June 2, 1895
- DAY S. Lizzie, letter May —, 1885, removed
suddenly to Bristol April —, 1887
- DEALTRY Charles W., letter May —, 1873,
took letter June 8, 1873
- DEAN Sarah A., died April 7, 1862
- DECASTRE Antoinette M., by profession June
6, 1875, removed without letter.
- DEMING Clyde W., letter June 2, 1889, took
letter March 26, 1890, returned Feb. 1,
1891, took letter Aug. 31, 1891
- DENISON ———,
Howard P., profession Feb. 1, 1880, letter
to Euclid, N. Y. March —, 1853
- DENTON George F., letter from Newton
Lower Falls May 27, 1880, died 1880
- Lucy, letter from Newton Lower Falls May
27, 1880, took letter Sept. 20, 1882
- Susie, letter from Newton Lower Falls
May 27, 1880, took letter Sept. 20, 1882
- DERSHIMER John W., letter Sept. 3, 1876,
letter given June 23, 1877, returned Sept.
7, 1879, took letter June 23, 1881
- DEWES Ann.
George, Feb. 3, 1849, took letter April 9, 1849
- Mrs. George, 1851, dropped 1855
- Sarah, letter 1851
- DICKERMAN Sarah L., letter Aug. —, 1869,
took letter Nov. 21, 1870
- Hattie E., from North Easton Oct. 5, 1884,
returned Dec. 2, 1886
- DICKINSON Arthur, from Newport, R. I.,
Oct. 7, 1887, took letter Jan. 30, 1893
- DITCHFIELD Martha, letter Aug. 26, 1870,
died Feb. 8, 1891
- Richard, letter Aug. 26, 1870
- DOANE Joanna, Aug. —, 1850, married Rev.
R. Livesey May 1, 1851
- DOCKRAY George, letter June 4, 1865, re-
moved without letter.
- Mary, letter June 4, 1865, died Feb. 22, 1877
- DOLLIVER Alice J., by profession June 1,
1884, took letter July 8, 1889
- DONKERSLEY Annie E., profession March
28, 1858, took letter Oct. 29, 1860
- Mary A., 1858, removed with letter Oct. 29, 1860
- DOUGLASS Frances D., profession May 3,
1857, took letter March 2, 1860
- DOWNING Abigail, letter June 7, 1868, took
letter Nov. 21, 1872

- DRAKE Herbert E., from Bristol, N. H., Jan. 2, 1887, took letter to Providence.
 Mary E. (Johnson), from Crary Church, Norwich, Ct., Jan. 2, 1887, took letter to Providence.
- DUNBAR George E., from Taunton, May 13, 1883, transferred to Hill's Grove.
 Mary E., from Taunton, May 13, 1883, transferred to Hill's Grove.
- DURFEE Mrs. B., profession Sept. 4, 1864
 Esther M., profession, Sept. 4, 1864, died July 15, 1881
 Rufus, profession, Jan. 31, 1875, took letter Feb. 8, 1868, died Feb. 6, 1884
- DYER Eunice B., May —, 1851
 Carey, letter June 4, 1865, removed without letter.
 Mary A., letter June 4, 1865, took no letter.
 Daniel, letter March 6, 1869, removed to Wickford April 8, 1886
 Sally, letter March 6, 1869, died April 21, 1881
 Lucy, from the Baptists Dec. 4, 1881, took letter to Wickford April 8, 1886
- DYKES Joseph, Oct. 31, 1862, died Oct. 1, 1865

E

- EARLE Jenny Perry, letter from North Rehoboth, Dec. 4, 1892, joined Episcopalians May —, 1895
- EASTMAN Joseph, letter Feb. 1, 1868, died Dec. —, 1881
 S. Edward, profession, June 6, 1875, withdrew.
- EDGLER Nancy, letter March 5, 1865, took letter May 4, 1865
- EDIE Mary F. C., letter Sept. 5, 1875, married Eastman, took letter April 5, 1882
- EDMUND Mary, March —, 1856, took letter May —, 1856
 Mary E., letter June 27, 1859, took letter Oct. 4, 1862
 Mary B., letter Nov. 1, 1869
 Samuel A., letter Nov. 1, 1869
 Mary A., profession May 17, 1874
 Samuel A. J., baptized May 17, 1874, drowned Aug. 5, 1877
- EDWARDS James T. (L. P.)
 Emily, Nov. 2, 1862, took letter July 2, 1870
- EKLER George W., from Mt. Lookout, O., Sept. 6, 1885, letter to Chester, Pa., June 14, 1886
- ELA Louisa B., letter March 1, 1872, took letter March 26, 1873
 Paul F., from Worcester, Oct. 5, 1884, took letter to Mankato, Minn.

ELDRIDGE Caroline (of Wickford.)	
Susan, took letter	May 7, 1856
Edward E., March, 1856, rem. without letter.	
Richard S., letter Oct. 24, 1869, took letter	Oct. 4, 1870
ELLIOTT Jane H., from Baptist Church, Providence, Nov. 11, 1883, transferred to Hill's Grove.	
Sarah M., from Baptist Church, Providence, Nov. 11, 1883, transferred to Hill's Grove.	
ELLSWORTH M. Jeanette, letter Sept. 3, 1865, took letter	Dec. —, 1865
EMERSON W., letter April —, 1855, took no letter.	
ERRICKSON Edwin, letter April 26, 1869, took letter	March 11, 1870
EWINS Eliza B., Feb. 26, baptized March 27, 1842, died	Dec. 31, 1847

F

FANNING Sarah,	Feb. —, 1851
FARLEY Anne Celia, profession, June 14, 1885, joined Congregationalists at Wau- regan, Ct.,	Nov. 7, 1886
FARWEL William G., letter March 1, 1891, removed without letter.	
FAULEY Katharine, from Warsaw, Ill., Feb. 14, 1886, removed with letter April 7, 1891, returned with letter	Oct. 1, 1893
Thomas W., from Warsaw, Ill., Feb. 14, 1886, took letter April 7, 1891, returned	Oct. 1, 1893
Mary, profession April 17, 1887, died	June 18, 1896
Isabella, letter	July 7, 1895
FEARNEUX Mary E., came from Hilo, Sand- wich Islands, removed without letter	before 1880
FERGUSON Maria, from Hill's Grove May —, 1883, transferred back.	
Robert, from Hill's Grove May —, 1883, transferred back.	
William, profession May —, 1883, trans- ferred to Hill's Grove.	
FERNALD Amelia R., from Rockville, Ct., Jan. 4, 1885, removed with letter	March 29, 1886
Louisa D., from Rockville, Ct., Jan. 4, 1885, removed with letter	March 29, 1886
FERNANDER Hannah S., from Swedish Lutherian Church Sept. 2, 1877, took letter	Feb. 20, 1878
FIELD Belle S., letter	May 3, 1896
FISCHER Joseph, from Putnam, Ct., March 1, 1885, entered the ministry.	

FISH Lucinda, Feb. 27, baptized April 17, 1842, in full fellowship,	May 7, 1843.
Charles M., April 14, baptized April 17, 1842, in full fellowship	May 7, 1843
Ella F.,	Dec. 31, 1863
William A., letter to Branklin, N. Y.,	Feb. 26, 1884
FISHER Maria C., profession June 11, 1893, removed with letter	Jan. 13, 1898
FISK Lewis W., from Baptist Church June 3, 1888, took letter	July 9, 1892
FITCH Lucy A., Jan. —, 1861, took letter	April 8, 1863
William, Jan. —, 1861, took letter	April 8, 1863
FLINT Ira H., profession Oct. —, 1857, took letter.	
FOLEY Lewis, letter Sept. —, 1890, removed, took no letter.	
FORD A. A., from Blackstone, Mass., July 11, 1880, removed with letter Jan. 26, 1885, returned Aug. 7, 1887, took letter	Aug. 22, 1888
Mrs. A. A., from Blackstone, Mass., July 11, 1880, took letter May —, 1882, returned Aug. 7, 1887, took letter	Aug. 22, 1888
D. A., from Blackstone, Mass., July 11, 1880, took letter	Jan. 26, 1885
Mrs. W. J., from Blackstone, Mass., July 11, 1880, took letter	Jan. 26, 1885
W. Irving, letter Feb. 26, 1888, took letter	Sept. 2, 1889
FOSTER Marsden R., from Everett, Mass., Nov. 9, 1890, took letter	Nov. 1, 1893
FOWLER Randall H., withdrew	Oct. —, 1880
FOX Millie, profession Nov. 20, 1881, took letter to Cayaga Church, Lowell, Mass.,	May 26, 1885
FREEMAN Augustus M.,	Dec. —, 1850
FRY Emma (col.), Nov. 1, baptized 2, 1834, removed to Providence in autumn of 1835, died	1860
Job, profession Oct. —, 1857, excluded	Feb. —, 1863
A. Josephine, took letter	May 9, 1871
FULLER ———, profession	April 1, 1853
Grace H., profession June 1, 1884, took letter	June 9, 1892
Julia N., profession June 1, 1884, took letter to Worcester	Jan. 6, 1888
Elmira A., from Bozrahville, Ct.,	Oct. 5, 1884
A. Blanche, profession	Sept. 13, 1885
M. Rose, profession	Sept. 13, 1885
Nettie, from Syracuse Oct. 6, 1889, took letter	Oct. 1, 1891
Bessie May, profession	June 11, 1893

G

GADBOIS Grace A., profession June 11, 1893, transferred to Boston	Sept. 22, 1898
---	----------------

GARDINER Hannah, died	Jan. 21, 1879
George F., Sept. 24, 1842, baptized Oct. —, 1844, in full fellowship	Oct. 29, 1845
Jeremiah N., received and baptized Jan. 23, 1848, in full fellowship	Sept. 2, 1848
Julia, received and baptized April 8, 1849, took letter to join Baptists	Oct. 19, 1864
George F., July 4, 1858, dropped	July 6, 1874
Phebe, removed without letter	Dec. 6, 1880
Mary M., removed with letter	Dec. 30, 1884
Carrie E., profession	June 2, 1895
GARRIGUS J. Henry, letter May 5, 1861, took letter	Jan. 17, 1862
GARWOOD Vashti, from Ft. Scott, S. Kansas, May 2, 1880, took letter	Oct. —, 1880
GEISLER W. F., letter Nov. 9, 1890, took letter	May 5, 1892
GERALD Susan, profession Aug. 1, 1858, married Mr. — Logan.	
GLENWRIGHT Jane, June 6, 1858, died	Sept. 23, 1889
Mary,	Sept. 5, 1862
GODFREY Sarah R., profession Jan. 1, 1860, died	Nov. 8, 1862
Susan, letter Oct. 6, 1867, took letter	Oct. 15, 1877
GOODNOW Ellen D., letter	Sept. 2, 1848
Isaac T., letter	Sept. 2, 1848
GOODWIN Almira, letter.	
GORTON Almira.	
James H., March 17, 1849, baptized	March 18, 1849
Oliver C., Dec. 31, 1863, died in his 96th year	March 26, 1886
GRAVES Samuel, letter	April 3, 1864
GRAY Josephine, certificate June 3, 1877, removed to New York State	June 14, 1878
GREENE James G., letter.	
Sarah, married Corey.	
Celia P., March 22, 1834, baptized May 24, in full fellowship Nov. 29, 1835, died	April 3, 1880
Susan E., March 22, 1834, baptized May 24, in full fellowship Nov. 29, 1835, died	May 20, 1889
Phebe F., Sept. 24, 1842, baptized	Oct. —, 1844
Alice A., Oct. —, 1846, in full fellowship same month, died.	
Sarah, Oct. —, 1846, in full fellowship same month.	
Hannah, received and baptized same day, Jan. 23, 1848, in full fellowship	March 31, 1849
Hannah T., received and baptized same day, Jan. 23, 1848, in full fellowship	Sept. 2, 1848
Elvira, received and baptized same day, Jan. 23, 1848, in full fellowship	Jan. 6, 1849
Hannah F. S.,	Sept. —, 1848

GREENE William A., April 4, baptized 8, 1849, removed with letter	Sept. 16, 1849
Sarah E., profession	Sept. 5, 1869
William R.,	Dec. 31, 1863
Mary E., profession May 17, 1874, died	Feb. 24, 1881
Eunice A., from Baptist Church, East Greenwich, March 2, 1890, removed with letter	March 16, 1892
John H., from Baptists March 2, 1890, re- moved with letter	March 16, 1892
GREER James, from Presbyterian Church, Lonsdale, Nov. 6, 1887, removal with letter	Sept. 18, 1891

H

HAAKINS Alice Mary, letter	April —, 1891
HALE Frank J., letter Nov. 9, 1879, removed with letter	Nov. 28, 1882
HALL Orphelia B., letter 1822, removed.	
Robert B.,	1822
Mercy, Oct. 8, baptized Nov. 30, 1834, in full fellowship	May 29, 1835
Mary,	May 29, 1835
Ezra T.,	March 1, 1857
Robert, profession Aug. 1, 1858, took letter.	
Martin, profession Dec. 5, 1869, took letter March 30, 1871, returned June 26, 1871, died	Sept. —, 1872
David, profession Nov. 5, 1871, letter sent	Sept. 23, 1873
Jane S., letter June 6, 1875, took letter.	
Clarence F., profession Feb. 4, 1894, re- moved without letter.	
HAMBLIN John, letter Jan. 1, removed with letter	June 23, 1882
HAMILTON Mary, letter	Aug. —, 1850
A. J., profession	Sept. 4, 1864
HAMLIN George.	
HAMM Pleasanton, profession Dec. 7, 1868, took letter	March 5, 1870
HANDY Caresta A., letter	Sept. 1, 1853
HANISON Eva S., letter Feb. 1, 1880, letter to Boston	Nov. 23, 1882
HANSOM George F., profession June 26, took letter	28, 1870
Charlotta M., letter from Providence Nov. 7, 1874, took letter	Sept. 15, 1878
John S., letter June 6, took letter	Oct. 19, 1875
Josephine B., letter June 6, took letter	Oct. 19, 1875
Charles August, profession March 4, 1877, took letter to Florida	Sept. 15, 1878
Gustaf E., profession March 4, 1877, took letter to Florida .	Sept. 15, 1878

- HANSOM Mary G., profession March 4, 1877,
took letter to Florida Sept. 15, 1878
- HARARD Charles S. (L. P.)
- HARDING Louis F., letter April 1, 1894, took
no letter.
- HARDY John W., letter Feb. 10, 1849, from
Northampton, Mass., a local preacher.
- HARRIS Rebecca H., profession Sept. 5, 1858,
removed with letter April 28, 1859
- Mary C., from Baptists, New York, March
2, 1884, transferred to Hill's Grove.
- Alick, letter Nov. 6, 1892, took letter May 15, 1878
- HART Darius, profession, removed Jan. 1,
1860, died Dec. 22, 1875
- Hannah, Sept. 24, 1842, baptized Oct. —, 1844
- Ephraim B., April 4, 1849, dropped.
- Lucretia, profession June 5, 1870, died Sept. 1, 1875
- Ephraim L., profession Oct. 1, 1893
- HARTLEY John, profession Oct. 3, 1858
- HARVEY Charles P., letter.
- HASTINGS Joseph, Jr., letter May 7, 1876,
took letter March 6, 1879
- Mary, letter May 7, 1876, took letter March 6, 1879
- HASTWELL Minot, letter from Middleboro,
Mass., Oct. 11, 1874, took letter April 6, 1876
- HATFIELD William F., letter April 1, 1853
- HATHAWAY George E., letter April 22,
1893, withdrew Aug. 15, 1895
- HAUGHTON Eunice L., letter from Clare-
mont, N. H., Nov. 2, 1873, took letter June 1, 1875
- HAUSE Mary E., from Hope Feb. 4, 1883,
transferred to Hill's Grove.
- HAWKINS Susannah (col.), March 27, 1849,
dropped.
- Betsy B., letter April —, 1891
- Ida E., April —, 1891
- HAYDON Herbert H., letter Dec. 1, 1869,
took letter Nov. 18, 1872
- Rosa C., from the Congregationalists Jan.
7, took letter Nov. 18, 1872
- HEALEY Sarah, profession Jan. 7, 1878
- HEAVERSIDE James H., from Utica, Jan. 9,
took letter March 5, 1875
- HELTZEN Emil M., profession Nov. 8, 1895,
removed without letter.
- Hannah, profession Nov. 8, 1895, removed
without letter.
- HENDRICK Lydia B., died suddenly Sept. 11, 1884
- HENRY Robert, letter Aug. —, 1855
- Rosa E., Dec. 25, 1863, took letter Aug. 1, 1864
- Achsah A., letter Feb. 7, 1864
- HETHERINGTON Jane, from the Scotch
Church, May 15, 1878, took letter Nov. 6, 1892

- HIGGINS Mariner N., letter April 1, 1894,
took no letter.
- HILL Fones G., died Sept. 28, 1873
Patience, died Aug. 16, 1872
Mary, letter from Free Will Baptists, Ap-
ponaug, June 1, 1884
- HILLS Charles D., letter May —, 1856, took
letter Feb. —, 1857
- HIMES Florence B., letter Nov. 9, 1890, took
letter Feb. 26, 1892
- HINCKLEY William S., letter Dec. 7, 1879,
took letter to New Haven, Oct. 21, 1881
- HINKS O. Frank, profession June 6, 1875,
took letter May 9, 1878
- HITCHCOCK Cynthia, withdrew Dec. 9, 1879
- HOGG Maggie, letter Dec. 1, 1895
Richard, letter Dec. 1, 1895
- HOLDEN Elizabeth, letter Dec. 1, 1861
Elizabeth, profession, removed Feb. —, 1860
George, letter Dec. 1, 1861, died March —, 1867
Charles H., letter Dec. 9, 1876, took letter March 5, 1877
- HOLMES James A., letter, took letter to
Providence.
Ruth A., letter, took letter to Providence.
- HOLWAY Malinda, letter.
Charles M., profession Oct. 2, 1870, with-
drew Oct. 10, 1878
Eliza, profession May 17, 1874, withdrew Oct. 10, 1878
George G., profession, Jan. 31, 1875, with-
drew Oct. 10, 1878
Melinda, withdrew Oct. 10, 1878
Leah, letter Sept. 5, 1880, took letter to
Providence.
- HOPKINS Betsey F. (Wilson), letter given June 2, 1880
Bertha, letter April 30, 1859
- HORTON Betsey, April —, 1846, in full fel-
lowship Nov. —, 1846
Lyman G., letter July 20, 1881, letter to
West Brockton Dec. 31, 1889
Samuel L., profession June 1, 1884, took
no letter.
Grace W., profession Sept. 13, 1885, with-
drew June 12, 1888
- HOSELGREENE Christiana C., letter Feb.
4, 1860, took letter March 25, 1860
- HOUGHTON Verona H., letter, took letter.
- HOUSE Wilbur W., from East Glastenbury,
Ct., Feb. 4, 1883, died at East Green-
wich Feb. 21, 1884
- HOWARD Roxalana, May 7, 1854, took letter June —, 1854
Sarah G., March 7, 1858
Frank J., letter Jan. 5, 1890, took letter Oct. 16, 1891

HOWLAND Maria, died	July 27, 1875
Sarah G., died	Feb. 2, 1878
Daniel B., Feb. 25, baptized March 27, in full fellowship	Oct. 1, 1842
Abigail,	1849
Abigail S., March 3, baptized March 4, 1849, died	Jan. 28, 1878
Mary A., profession Feb. 7, 1864, married Arthur Knight.	
HUDSON George, from Weynickville, Mass., Jan. 4, 1885, removed to Providence	March 10, 1887
George B. P., from Wareham, Mass., Jan. 4, 1885, took letter	Jan. 19, 1895
Margaret E., from Wareham, Mass., Jan. 4, 1885, removed to Providence	March 10, 1887
William Arthur, profession Sept. 13, 1885, removed to Providence	March 30, 1887
Lillian J. (wife of L. J. Capron), removed with letter	Jan. 19, 1895
HULING Ellen M.	
Lewis B., profession Sept. 13, 1885, withdrew	March —, 1896
HUNT Abby B. (of Wickford), died	Aug. —, 1880
David N. (of Wickford.)	
David W.	
Eliza A.	
Gideon S. (of Wickford.)	
Marcia, died	Jan. 8, 1876
Maria.	
Mary.	
Mercy.	
S. Maria.	
Eliza,	May 1, 1851
David (H. or W.), profession July 4, 1858, died	May 21, 1862
Carrie E., profession	Dec. 2, 1897
HUSTED Annie E., letter Dec. 4, 1864, removed with letter	June 13, 1868
Harriet E., letter	Dec. 4, 1864
Richard W., letter Dec. 4, 1864, took letter	June 13, 1868

I

IRONS Harry, letter Oct. 7, 1894, dismissed with letter	June 29, 1896
---	---------------

J

JACKSON Alfred A., took no letter.	
JAMES Harriet F., letter from Phenix, Jan. 7, 1872, removed with letter	May —, 1872

JANSEN Amanda, profession	Feb. —, 1858
Ruth, letter	Dec. 21, 1859
JERNBERG R. A. P., letter Nov. 19, 1879, letter to New Haven,	Sept. 7, 1880
JERNEGAN Abby, letter, took letter	Nov. 1, 1864
Holmes, letter, took letter	June 28, 1867
JEWETT Mary, profession Dec. 31, 1863, re- moved with letter	March 1, 1864
JOHNSON Amanda.	
Betsey, died	Feb. 15, 1864
John W., withdrew	July 25, 1864
Julia A., removed with no letter.	
Ruth, died	Nov. 14, 1877
Thomas J., Oct. 25, baptized 26, 1835, in full fellowship Nov. 29, 1835, died	Oct. 18, 1883
Emory B., March 19, bapt. Nov. 3, 1836, in full fellowship May 27, 1837, removed	May —, 1837
Clarrissa A., March 20, bapt. April 17, in full fellowship Oct. 1, 1842, removed same month.	
Jerusha, April 4, bapt. 8, 1849, dropped.	
Mary E., June 1, 1853, took letter	Oct. 14, 1862
Julia, profession	June 1, 1854
Edward, profession, Oct. —, 1857, took let- ter	July 3, 1858
John H., profession	Aug. 1, 1858
William J., profession	Aug. 1, 1858
Alfred A., profession	Feb. 8, 1868
Hartie E., profession March 17, 1872, dis.	Nov. 13, 1880
Esther V., profession June 6, 1875, with- drew	Nov. 11, 1880
Thresa I., profession	June 6, 1875
Emma C., letter from Lutheran Church Dec. 2, 1877, unknown	1880
Margaret, letter Dec. 3, 1882, withdrew	Jan. 15, 1889
James A., letter from 1st Baptist Church Jan. 1, 1888, removed with letter	May 16, 1891
Emma L., removed with letter	May 16, 1891
JONES Mary J., letter	Sept. 1, 1853
John N., letter from New York Mills, N. Y., Nov. 2, 1873, letter sent him	Sept. 19, 1874
Alice, letter Nov. 12, 1882, removed with letter	May 10, 1883
JUBB John E. (L. P.), letter from Wesleyan Conference, Eastern British America, Sept. 28, 1873, took letter	May 27, 1875
JUDKINS Charles O., letter from New Hamp- shire Nov. 9, 1890, took letter	March 1, 1895

K

KEARNAN James N. W., profession March
3, 1895, removed with no letter.

KEENE Eliza J., Feb. 6, 1859, took letter	Oct. 31, 1859
KEITH Stillman, by letter.	
KELLOGG Julius F.,	Oct. —, 1853
Lizzie,	Oct. —, 1855
Francena M., letter Nov. 7, 1858, took letter	July —, 1859
Emma B., letter Dec. 7, 1884, took letter	
Sept. —, 1885, joined Church at Central City, Nebraska.	
KENNEY Achsar A., letter Sept. 4, 1858, took letter	Jan. 16, 1863
Elijah E., letter	Dec. 31, 1863
KENT Jennie, profession June 17, 1883, transferred to Hill's Grove.	
KENYON George H., profession Dec. 31, 1863, took letter April 27, 1865, returned	Feb. 4, 1866
P. T., letter	Jan. 6, 1867
S. F., letter June 6, 1867, took letter	Sept. 21, 1870
George W., took letter	Sept. 21, 1870
KEPPEL James T. P., from Millville, Mass., Sept. 14, 1881, took letter	July 5, 1882
KETTELLE G. M., Jan. —, 1857, took letter	April 28, 1859
KEYSER Roland S., letter Sept. —, 1873, took letter	March 26, 1878
KIBBIE James A., letter May 1, 1856, took letter	Aug. —, 1858
KIDDER Albert A., letter Jan. 2, 1879, took letter Dec. 10, 1879, letter from Bengal, India, Jan. 1, 1882, letter given	July 20, 1882
KILLEY Thomas A., profession March 3, 1895, removed with no letter.	
KINGSLEY Angie, letter June 3, 1888, letter given	Sept. —, 1897
John, letter June 3, 1888, letter given	Sept. —, 1897
KINNE Almon S., profession June 1, 1862, took letter	March 24, 1863
KISTLER Louis (L. P.), letter Oct. 2, 1858, took letter	Jan. 23, 1865
Frances (A. D.), letter July 5, 1861, took letter	Jan. 23, 1865
KNIGHT Mary B., March 29, 1856, took letter	Nov. 1, 1856
Benjamin,	Oct. —, 1857
Mary A., removed with letter	April 10, 1885
Ruth C., profession Feb. 1, 1891, removed with no letter.	
KNOWLES Enock, letter Dec. 4, 1864, took letter May 16, 1865, returned	Feb. 4, 1866
Richard, letter Nov. 9, 1890, took letter	March 9, 1891
KRESTELLE Seigfried (L. P.),	Oct. 26, 1859

L

LAMB Mary C., letter Jan. 5, 1873, letter to Holyoke	Nov. 2, 1880
---	--------------

LANDER Robert, letter	Feb. 4, 1860
LANE Lottie A., letter Oct. 11, 1874, took letter	Nov. 6, 1875
LANSING John A., profession Aug. 1, 1858, took letter May 25, 1860, returned July 16, 1861, took letter	April 1, 1863
LAPHAM J. B., letter.	
LAWTON Abby F., April 4, baptized 8, in full fellowship Oct. 7, 1849, took letter Oct. —, 1849, married Spencer.	
LEACH John, letter	April 30, 1859
LEE M. Elizabeth, profession Aug. 1, 1858, took no letter	June —, 1872
LEGGETT Benjamin F., letter Sept. 2, 1877, took letter	Sept. 8, 1879
Sarah J., letter Sept. 2, 1877, took letter	Sept. 8, 1879
LELAND John M., profession	June 6, 1856
LINCOLN Charles W., letter April —, 1850, removed Feb. —, 1851, licensed exhorter	Aug. —, 1851
Lucy Ann, profession Feb. 3, 1889, took letter	Aug. 2, 1894
LINDSEY Malcolm B., letter May 5, 1861, withdrew	Feb 21, 1880
Christiana, profession April 2, 1876, withdrew	Feb. 21, 1880
LITTLEFIELD Julia M., April 2, baptized May 29, in full fellowship	Oct. 1, 1842
Charity, letter	March —, 1872
Ray T., profession Sept. 4, 1881, died aged 59 years	Jan. 22, 1886
Eliza, from Hill's Grove May —, 1883, transferred to same place.	
James, profession March 2, 1884, transferred to Hill's Grove.	
Eliza, letter June 3, 1888, thrown from carriage and instantly killed	Aug. 14, 1896
LIVESEY Anna E., letter	May —, 1856
Joanna D., letter.	
Annie E., letter June 4, 1865, took letter April 17, 1867, returned Dec. 4, 1881, took letter	May 16, 1882
Orin L., profession June 4, 1865, took letter	April 17, 1867
Annie E., letter Dec. 7, 1879, took letter	Dec. 6, 1880
LIVINGSTONE Benjamin T., letter Feb. 16, 1890, took letter	Feb. 2, 1894
LOCKE Lois, letter Feb. —, 1855, removed	1855
LOCKWOOD C. A., letter Feb. 9, 1890, took letter	March 9, 1891
LOGAN M. L., profession May 1, 1859, removed with no letter.	
Susan.	
Alexander, profession Nov. 7, 1875, died	May 31, 1887

LOOMIS Wilbur F. (L. P.), Sept. —, 1851, removed	March —, 1855
Marietta, letter	Sept. 5, 1852
Mary F., letter	May 6, 1877
George, profession	Dec. 7, 1879
Myra E., profession April 2, 1882, died	April 20, 1896
LOVELL Elizabeth, removed with letter	July 8, 1859
LUTHER Caroline, profession Oct. —, 1857, died	Sept. 5, 1859
LYON Abbie F., letter Jan. 6, 1876, married ——— Tillinghast.	
Emeline F., letter Jan. 2, 1876, passed away to heaven.	
Fanny M., letter Jan. 2, 1876, married Varnum Bicknell.	

M

MAGEE Sarah L., letter from New York, Feb 2, 1879, removed with letter	Nov. 3, 1882
MAGOON Elias, March —, 1853, removed.	
MAHJONBIAN Benjamin H., from People's Church, Boston.	Nov. 8, 1885
MAKEPEACE Albert J.,	May —, 1851
MALLALIEU Willard F., Jan. —, 1851, letter given	Aug. —, 1851
MANCHESTER Sarah.	
Job, March 19, baptized Nov. 3, 1836, in full fellowship May 27, 1837, set aside.	
Susan, March 19, baptized Nov. 3, 1836, in full fellowship, May 27, 1837, died	March 28, 1871
Susan, letter	May 3, 1837
MARCHANT Mary, letter	March 1, 1891
MARTIN Ann, profession May 2, 1857, died.	
MARWOOD N. R., letter Dec. 2, 1888, took no letter.	
MATHER Sarah A., letter May —, 1872, in full fellowship at Stoughton, Mass., took no letter.	
MAWNEY Harriet E., March 3, baptized	March 4, 1849
MAY Olive, letter, took no letter.	
Elisha, profession Aug. 1, 1858, died	May 17, 1866
Lizzie A., profession Sept. 5, 1869, took letter	Jan. 1, 1871
Sarah, letter from Church of England Nov. 10, 1878, died	Aug. —, 1883
Annie, profession	Oct. 6, 1895
McCORD Archibald, letter March 28, 1870, took letter	July 26, 1873
McLOUD John, letter from Presbyterian Church, Geneva, N. Y., May 4, 1879, took letter	May —, 1891

McNAUGHTON Maggie, letter from Scotland April 1, 1894, took letter	July 9, 1895
Elizabeth, profession June 2, took letter	July 9, 1895
John B., profession June 2, took letter	July 9, 1895
McNAY Lucius, profession Aug. 5, 1888, took letter	Feb. 23, 1890
McREADING Joseph (S. P.) Harriet.	
MEADOWCRAFT William, letter Oct. —, 1850, removed.	
MEDDICK Hannah D., letter Oct. 20, 1869, took no letter.	
MELVILLE Charles, letter Oct. 2, 1858, took letter	Sept. 12, 1859
Mary, letter Oct. 2, 1858, took letter	Sept. 12, 1859
Dean, letter Oct. 3, 1858, took letter	Jan. 1, 1859
Grace L., profession Oct. 1, 1893, took letter	March 1, 1895
James, letter June 3, 1894, took letter	March 1, 1895
George H., profession Dec. 2, 1894, took letter	March 1, 1895
Mary F., profession Dec. 2, 1894, took letter	March 1, 1895
MENTREE Rufus, by letter	Sept. 6, 1849
MERRELL Almy R., letter, took letter Sept. 8, 1849, letter June 4, 1854, took letter	Feb. —, 1857
Mary J., removed by letter	Feb. —, 1857
Sylvester K., letter, took letter Sept. 8, 1849, returned	June 4, 1854
MERTON James, letter from Congregational Church Nov. 6, 1892, returned by letter	March 6, 1891
Margarey, from Congregationalists	Nov. 6, 1892
MIDDLETON W. H., letter Sept. 6, 1891, took letter	March 16, 1892
MILLARD Sally.	
MILLER Cynthia, took no letter.	
Emeline, removed	Aug. —, 1851
Etheline, March 19, 1836, baptized Aug. 14, 1838, removed by letter.	
Martin, from Old Baptists, died	March —, 1856
Mary A., March 19, 1836, baptized Aug. 14, 1838, took letter.	
Sally, by letter.	
William Albert, received Aug. 29, baptized Sept. 20, in full fellowship	Nov. 29, 1835
William Bowen, March 19, 1836, baptized Aug. 14, 1838, took letter.	
Sarah A., April 2, baptized May 29, 1842, in full fellowship April 3, 1843, returned	Oct. —, 1848
Henry W., Sept. 24, 1842, baptized Oct. —, 1844, took letter	Oct. —, 1848
Caroline, profession	Aug. 1, 1858

MILLER Bowen, profession Aug. 1, 1858, died Rebecca, Sept. 5, 1858, took letter	June 4, 1860 Sept. 27, 1859
John W., letter Jan. 4, 1880, removed to Schickshinny, Pa., July 1, 1881, same name given letter Sept. 28, 1880, letter to same place	June 27, 1881
Edgar E., profession Feb. 1, 1891, took no letter.	
MITCHELL William, took letter	May 3, 1856
MOORE Sarah, letter Oct. 30, 1847, in full fel- lowship	Sept. 9, 1849
Sarah, Sept. —, 1848, removed, letter Nov. —, 1856, took letter	March —, 1857 Oct. 7, 1849
John, Feb. 3, 1849, in full fellowship	
MORGAN Anna, letter June 3, 1860, took letter	April —, 1861
MORSE H. L., letter	Sept. 1, 1853
MOWRY A. S., —, March —, 1853, removed.	April 1, 1853
Anna B., profession Nov. 20, 1881, took no letter.	
MUMFORD Ann E., letter from Fairhaven April 6, 1873, took letter	Sept. 26, 1877

N

NAGARIAN Arachael H., profession June 14, 1885, took letter Jan. 15, 1889, licensed to exhort.	
NASON Mary F., March —, 1853, removed. Julia C., profession March 5, 1871, took letter	Nov. 15, 1872
NEWCOMB Agnes L., letter Oct. 6, 1895, married — Ryerson at Jewett City, Ct.	
NICKERSON Lizzie G., Lorenzo B, letter Dec. 1, 1867, took letter	June 6, 1857 March 23, 1868
NORDGRON Nicoline J., letter June 6, 1875, married Berghdall.	
NORTH Ellen, letter March 2, 1884, trans- ferred to Hill's Grove.	
NORTHUP Hannah, letter Feb. 2, 1863, died	April —, 1884
NUTTING Frances M., letter Nov. 3, 1889, took letter	Sept. 30, 1892

O

OLDHAM John, letter Feb. 26, 1888, took letter	Jan. 24, 1894
OLMSTEAD Mrs. D. C., letter Oct. 2, 1892, took letter	June 21, 1894

ORCUTT Eugene L., profession June 3, 1893, took letter	Dec. 10, 1884
OSBORN Mary S., letter Dec. 1, 1861, re- moved	Aug. 9, 1862

P

PACKARD Prof. John C., letter June 2, 1889, took letter	July 7, 1890
PALMER Sarah H., letter	Dec. 4, 1858
Adaline D., June 4, 1859, took letter	May 31, 1861
Sarah H., letter	Oct. 1, 1860
PARISH Celia, Feb. 26, 1842, baptized	Oct. —, 1844
PARKER Charles M., Jan. —, 1874, took no letter.	
Herbert E., from Montville, Ct., Oct. 18, 1885, took letter	Sept. 19, 1888
PARNELL Mary,	Nov. 13, 1887
PAUL Walter N., letter Nov. 1, 1891, took letter	Sept. 23, 1892
PAYNE C. H. (L. P.),	March —, 1853
PEASE Marcia M., Nov. 8, 1856, took letter	Jan. 4, 1857
PECK Dexter S., Nov. —, 1856, removed.	
PENNOYER Caroline, Nov. —, 1856, removed	May 30, 1860
Elias R., Nov. —, 1856, removed	May 30, 1860
PHELPS George N., profession, May 3, 1857, removed, letter Sept. 25, 1864, took letter	Dec. 26, 1867
Charles, profession Sept. 7, 1868, took letter	Feb. 21, 1872
PHILLIPS Chloe G., Nov. —, 1850, removed.	
William H., letter Dec. 21, 1869, took letter	Jan. 18, 1871
PIERCE Thirza.	
Caroline T., Nov. —, 1851, removed.	
James O., letter Oct. —, 1865, took letter	Jan. —, 1866
Annyvella, profession March 2, 1884, trans- ferred to Hill's Grove.	
David M., profession March 2, 1884, trans- ferred to Hill's Grove.	
Ellen, profession March 2, 1884, transferred to Hill's Grove.	
PIKE Emma M., profession	Dec. 1, 1895
PITKIN F. W., letter Sept. 1, 1853, removed.	
PLACE Josephine A.	
Clarrissa, Oct. —, 1842, removed.	
Abby L., May 1, 1852, removed.	
Algernon W., profession	April 7, 1878
S. Iraphing, letter from Bristol	April 2, 1882
PLATT Sarah.	
POLLARD Susan, letter, removed.	
Ezra, Oct. 8, baptized	Nov. 2, 1834
Earl P., in full fellowship Aug. 2, 1835, died in 80th year	April 5, 1883

POLLARD Hannah, in full fellowship Aug. 21, 1835, died.	
Phebe, baptized	Aug. 1, 1838
Ann Eliza, received and baptized April 8, 1849, removed.	
Susan, April 4, 1849, took letter	July 1, 1849
POTTER Caroline,	Dec. 31, 1863
Mary A.	Dec. 31, 1863
Lydia G., took letter	Dec. 30, 1884
PRATT Minott, letter Sept. 5, 1852, removed.	
PRENTICE William H., from West Waterville, Me., April 2, 1882, took no letter.	
Mrs. William H., from West Waterville, Me.,	April 2, 1882
Eva Ella, profession Jan. 4, 1885, removed with no letter.	
PRICE Isaac G., letter Oct. 9, 1871, removed with letter	May 5, 1873
PRINCE Anne, Jan. —, 1851, removed.	
PROFITT Nora M., profession	June 2, 1895

Q

QUEREAU George W., letter Aug. —, 1853, removed.	
Susan H., letter Aug. —, 1853, removed.	
QUINN Emeline, certificate May —, 1883, transferred to Hills Grove.	

R

RATHBONE Abby, removed without letter.	
Robert B., removed without letter.	
READ Lizzie, profession	April 10, 1887
REED Cynthia L., letter Feb. 7, 1892, took no letter.	
REMINGTON Sarah, profession June 2, 1876, withdrew	Jan. 30, 1881
RENAEW Thomas F., letter Feb. 3, 1895, took no letter.	
H. S., letter Nov. 3, 1895, took no letter.	
REYNOLDS Mary A., letter, died	Dec. 31, 1875
George W., died. aged 83 years,	May 5, 1883
James, letter	May —, 1856
Kate J., from Providence	June 1, 1879
Milton M., from Providence	June 1, 1879
RICH Barzillai, letter Jan. —, 1858, took letter	Jan. 21, 1860
RICHARDS Alfred, letter from Keene, N. H., Feb. 1, 1874, letter to West Quincy, Mass.	
RIDER Jesse, Jr., letter Dec. 4, 1856, removed.	Dec. 26, 1859
ROBBINS Charles H., letter Sept. 7, 1890, took letter	Aug. 7, 1892

ROBERTS W., from Baptists June 10, 1883, dismissed without letter.	
ROBERTSON Christiania A., Sept. 24, 1842, baptized Oct. —, 1844, took letter	Aug. —, 1846
ROBINSON Eliza H., letter	Oct. 1, 1865
RODDY Michael L., letter Nov. 6, 1858, re- moved	Jan. 19, 1859
RODMAN D. K., profession	June 1, 1851
ROSE Thomas D., March 19, 1836, baptized Aug. 14, 1838, died in peace	April —, 1849
Hannah, March 19, 1836, baptized Aug. 14, 1838, removed with letter	Dec. 23, 1851
Charles H., received Dec. —, 1845, took letter	Dec. 30, 1884
Hannah, Feb. 2, 1868, married	June 16, 1870

S

SALISBURY Susan R. P., received Oct. 12, 1834, baptized April 12, 1835, died	March 25, 1895
Lydia, received Nov. 21, 1834, bapt. May 3, 1835, died suddenly	Aug. —, 1867
SAMPSON Lydia W., letter from Providence March 1, 1885, took letter	Nov. 2, 1892
Henry, profession Feb. 14, 1886, died	Sept. —, 1891
SANDAHIL Caroline S., from Lutheran Church, April 1, 1877, letter to Florida	April 10, 1884
SANDFORD E. M., April 15, 1862, removed.	
P. S., April 15, 1862, removed.	
W. F., April 15, 1862, removed	Sept. 6, 1862
SCOTT Everett H., letter Sept. 13, 1885, took letter	May 12, 1887
Gertrude, letter Sept. 13, 1885, took letter	May 12, 1887
Lucy A., from Binghampton, N. Y., Sept. 13, 1885, took letter	May 12, 1887
SCOVILLE Ina E., letter Dec. 4, 1881, took letter	May 16, 1882
SCUDDER Joseph C., letter Dec. 5, 1857, re- moved	June 30, 1858
SEARS Joseph E., letter Nov. 9, 1870, took letter Feb. 26, 1873, returned May 4, 1873, took letter	Nov. 6, 1874
SECOR Mary, from Leeds, N. Y., June 10, 1883, took letter	Dec. 30, 1884
Reuben, from Leeds, N. Y., June 10, 1883, took letter	Dec. 30, 1884
SELEE N. P. (L. P.), letter April —, 1851, removed.	
SHARP Clara A., took letter	July 23, 1869
Emily A., Feb. 7, 1864, took no letter.	
Sybil, died	Jan. 4, 1875
SHAW Prescilla, profession June 1, 1890, took letter	Dec. 17, 1890

SHEFFIELD Julia, March 29, 1856, removed.	
Charles A., letter June 22, 1869, took letter	April —, 1872
Charlotte D., letter June 22, 1869, took letter	April —, 1872
Frank H., letter June 22, 1869, took letter	April —, 1872
Mary C., letter June 22, 1869, took letter	April —, 1872
SHELDON Philinda, letter Feb. 9, 1848, removed.	
SHEPHERDSON William, March —, 1853, removed.	
SHUMWAY Philip B., letter May —, 1856, removed.	
Mary E., letter Jan. 2, 1862, removed	Sept. 10, 1864
SIBLEY Rachel M.,	Sept. 2, 1848
SILVA Emanuel A., profession	Sept. 3, 1865
SILVERSTON Gustavus A., Feb. 1, 1852, removed.	
SISSON Adeline M., died in New York state	Feb. 3, 1886
Mary E., profession,	March 7, 1853
James P., letter April 4, 1853, died	May 8, 1861
Mary T., letter April 4, 1853, died suddenly	July 29, 1885
David, Dec. 31, 1863, removed Nov. —, 1865, died.	
Sarah, from Westerly Aug. 5, 1883, letter to Westerly	Sept. 2, 1886
SKIDMAN Joseph, letter, removed.	
SLATER Margaret, letter June 25, 1867, died	March 25, 1889
SLOCUM Hannah, died	Jan. 17, 1865
Hannah A., by letter.	
Jeremiah S.,	Oct. 25, 1822
Margaret A., Sept. 2, 1848, baptized same day, in full fellowship	March 31, 1849
Mary E., Sept. 2, baptized 3, 1848, in full fellowship	March 31, 1849
Mary E., March —, 1849, married — Wright.	
Jeremiah (L. P.), letter June —, 1854, removed.	
Jeremiah, letter June 30, 1860, removed	
Sept. 6, 1862, returned	March 26, 1871
Sarah, letter Jan. 1, 1888, took letter	Dec. 31, 1895
SMALL Jennie, letter from Moosup, Ct., Nov. 14, 1886, took letter	Feb. 27, 1896
SMITH Ann E.	
Stephen.	
Stephen, profession	Feb. 1, 1854
Eliza,	March —, 1857
William J., letter June 7, 1863, removed	Sept. 26, 1865
Watson B., letter Sept. 4, 1864, took letter	March 9, 1867
Hattie M., letter May 7, 1876, took letter	June 18, 1883
Herbert M., letter Dec. —, 1879, letter to Madison, N. Y.,	Sept. 14, 1880

- SMITH Cora J., letter Sept. 4, 1887, took no letter.
- Jane, letter Nov. 13, 1887, died Feb. 7, 1892
- Laura A., letter Oct. 6, 1889, took letter June 23, 1893
- Sherman E., letter Nov. 1, 1891, died June 24, 1892
- Frank O., profession July 7, 1895
- SNOW Ella C., letter April 6, 1890, took letter May 3, 1896
- Herbert P., letter April 6, 1890, took letter May 3, 1896
- Unice L., letter March 15, 1896
- SOULE Ann C., from Coxsocksie, N. Y., June 10, 1883, took letter Dec. 30, 1884
- George C., letter from Congregationalists, Jewett City, Ct., June 10, 1883, took letter Dec. 30, 1884
- SOUTHWICK Emeline, letter Jan. —, 1854, removed.
- SPARKS Mary A., letter Sept. 2, 1848, took letter Feb. 14, 1849
- SPENCER Almy, died May 2, 1862
- Eliza.
- Eliza M.
- Lucy, took no letter.
- Nathan M., died Dec. 15, 1861
- Sarah, died 1862
- Sarah H., died March 12, 1871
- Richard, Sr., died Aug. —, 1851
- Richard, died in 97th year Sept. —, 1894
- Thomas L., died aged 96 years Aug. 17, 1895
- Richard, 2d.
- Almira, received April 4, baptized May 24, 1835, in full fellowship Nov. 29, 1835
- Julia A., received and baptized Jan. 23, 1848, in full fellowship Jan. 6, 1849
- Mary Eliza, Jan. —, 1849
- Abby F., Oct. —, 1849, took letter March 6, 1864
- Emeline, profession Jan. 3, 1853
- Ruth M., profession April 1, 1853, married Stephen Burlingame June 22, 1886
- Martha, July 4, 1858, unknown 1880
- Almy C., Sept. 4, 1864
- Thomas L., Jr., Sept. 4, 1864, died March 8, 1871
- SPERRY Annie M., letter from Lutheran Church June 4, 1876, took letter May 14, 1884
- Annie G., profession Nov. 5, 1876, took letter March 16, 1879
- SPINK Catharine.
- Mary T.
- Thomas G. A., died July 15, 1878, over 50 years a member.
- Mary F., Oct. 30, 1847, baptized same day and in full fellowship also.
- Susan, Nov. 21, 1847

SPINK John Thomas, profession	March 5, 1871, died.	
	Sarah B., profession	March 5, 1871, died.
SPRAGUE Elizabeth, profession		Oct. 5, 1873
STARR Nancy W., letter	April 23, 1882, removed.	
	Mattie L., profession	April 6, 1884, removed.
	Alice J., letter	July 1, 1892
	Josephine E., letter	July 1, 1892
	Walter J., letter	July 1, 1892
STANLEY Robert N., letter	June 4, 1865, removed	
	Laura C., letter	May 1, 1866
	Marietta F., letter	Sept. 3, 1865
		Sept. 3, 1865
STEELE James H., profession	Jan. 1, 1860, took letter	
	Rose B., letter	Nov. 19, 1878, took letter
STETSON Lucy F.,		March 26, 1850
STICKLAND F. C., letter		April 14, 1880
	Mrs. M. A., letter	April —, 1856
		Feb. 3, 1889
		June 2, 1889
STILLMAN Sarah R., from Leeds, N. Y.,	June 5, 1887, took letter	
		May 26, 1892
STONE Maria S., letter	Oct. 2, 1858, removed.	
	Nathaniel, letter	Oct. 2, 1858, removed.
STOWE Lucy A., certificate from West Havenhill, Mass.,	May 4, 1873, died	
		June 21, 1877
STRAIGHT Melissa W., from Portland, Ct.,	Feb. 4, 1883, died	
		Aug. 20, 1888
STRATTON James,		Sept. 2, 1848
SWAN James, profession		July 7, 1895
SWEETZER Sarah F., letter		Feb. 5, 1859
SWINERTON Sally M., letter.		
SWIZER Margaret, letter		Nov. 5, 1893
SYLVA Manuel A., took letter		July 2, 1870

T

TABOR Walter, profession	Sept. 7, 1868, took letter	
		Feb. 17, 1899
TALBOT Emory H., profession	Sept. 7, 1868, took letter	July 3, 1869, returned
	Dec. 3, 1869, took letter	
TAPLIN Sarah J., letter	Oct. —, 1850, removed.	June 27, 1870
	William, letter	Oct. —, 1850, removed, letter
		Dec. 5, 1859, withdrew
		1860
	Hannah L., letter	Dec. 5, 1859, withdrew
		1860
	Hannah, letter	Feb. 2, 1868
	William, letter	Sept. 4, 1887, took letter
FASKER Harriet, letter	Sept. 5, 1852, removed.	Dec. 26, 1895
TAYLOR Phebe, Nov. 5, 1842, baptized	March 24, in full fellowship	May 7, 1843, removed with letter.

TEMPLE Eliza, letter Nov. 4, 1860, removed.	
TENNANT Charlotte E., baptized 1834, died	March 25, 1895
Eliza, died	Oct. 6, 1863
Ann E.,	Sept. 5, 1858
TERRELL Addie M., profession June 5, 1881, took letter	Feb. 27, 1889
THOMAS Sarah M., March 16, 1849, died	Sept. —, 1849
Annie S., letter from Middletown	July 2, 1893
THOMPSON James, letter.	
James G., removed.	
Mary R., March 24, baptized 25, in full fel- lowship	April 9, 1849
Thomas, profession Sept. 13, licensed to exhort Oct. 17, 1885, took letter	Sept. 17, 1889
Helen J., April 10, 1887, took letter.	
TIFFANY Maria, profession	Jan. —, 1854
TILLEY Henry, April 30, 1859, took letter	Oct. 4, 1861
TILLINGHAST Julia.	
Margaret A., March —, 1849, died	May 18, 1875
S. G.	Sept. 1, 1846
Samuel L., letter April 30, 1859, died	Aug. 14, 1896
Abbie F., letter	Jan. 2, 1876
TODD Laura, profession Sept. 13, 1885, took letter	Nov. 2, 1892
Kate, letter from Broadway, Providence, Feb. 7, 1886, took letter	Nov. 2, 1892
Herbert, profession April 10, 1887, took no letter.	
TOURGEE Angeline, July 4, 1834, removed with letter.	
Ebenezer, July 4, 1834, removed with letter.	
Angeline D., June 26, 1861, died	Aug. 3, 1888
Ebenezer S., June 26, 1861, died	Oct. 10, 1878
Abby, Nov. 2, 1862, took letter	Nov. 3, 1865
Eben, Nov. 2, 1862, took letter	Nov. 3, 1865
J. H., certificate Nov. 1, 1874, took letter June 28, 1877, returned Oct. 31, 1880, letter to Fitchburg	July 7, 1889
TOURTELLOTTE Harriet, profession May 4, 1873, died	Dec. —, 1892
TOWNSEND Jane.	
Susan, letter, took letter	Feb. 26, 1866
Julia A., letter May 7, 1853, removed.	
Joseph, letter	April 30, 1859
Annie, letter Nov. 12, 1882, letter to Ash- land, Mass.	
William C., letter Nov. 12, 1882, letter to Ashland, Mass.	
Elizabeth, letter May —, 1883, transferred to Hill's Grove.	
William, from England June 10, 1883, let- ter to Wickford	Dec. 30, 1884

TYLER L. Nettie, profession Nov. 20, 1881,
took letter Sept. 2, 1887

U V

VAN HOETEN Lois F., profession Feb. 1, 1891
VAN VLECK John M.
VICKORY Charles, letter Nov. 9, 1890, took
letter Dec. 23, 1891
Emeline, received July 8, 1891
VINCENT Rebecca J.
Sophia T.
VOSE Ella Mary.
James Shirley, letter July 6, 1890, took
letter July —, 1894

W

WADLEIGH Isaac L., certificate from Spring-
field June 1, 1873, withdrew Sept. 1, 1877
Patience, certificate from Springfield June
1, 1873, died Sept. 17, 1874
Susan E., letter to Worcester, Mass., May 27, 1878
WAITE Stephen, May 1, 1851
WALKER William, letter.
John W., letter May 7, 1853, removed.
WALL Mary, March 19, 1836, baptized Aug. 14, 1838
WARNER Adeline M., letter, removed March 7, 1853
WARREN A. C., letter Sept. 2, 1848, took
letter July 4, 1860
WATERHOUSE Simeon G., Jan. 1, baptized
March 24, 1842, in full fellowship Feb. 4, 1843
WATERMAN Byron H., profession April 7,
1878, took letter April 4, 1880
Isabella M., profession April 7, 1878, took
letter April 4, 1880
WATSON Lydia, took no letter.
D. G., profession Sept. 4, 1864, took letter Nov. 1, 1864
WEAVER Susan, Nov. —, 1850, removed.
WEEDEN William, Sept. 24, 1842, baptized
Oct. —, 1844, letter, removed March 7,
1853, returned again March 31, 1856
W. D. M. (L. P.), letter Feb. 5, 1862, died June —, 1863
WEEKES Harriet E.
Oliver, baptized, died aged 97 years.
WELLS Matilda P., letter.
WELCOME Manley, profession Feb. 2, 1873,
died Oct. 28, 1875
WESLEY Frank Augustus, letter Sept. 7,
1890, took letter July 24, 1894

- WEST Elizabeth A., letter Jan. 11, 1868, took letter
Annie R., letter Feb. 7, 1892, took no letter.
George M., letter Feb. 7, 1892, took no letter.
WESTGATE Jerusha A., Nov. —, 1851, rem.
Fanny, profession May 1, 1881, took no letter
Phebe A., letter Nov. 12, 1882, transferred to Hill's Grove
WHEDON Mrs. D. A., letter
WHEELER Asa B., certificate May 4, 1873, took letter
Elizabeth B., certificate May 4, 1873, took letter
WHEELOCK Daniel.
Phebe.
Susan F., took no letter, letter
Mary B., letter May 18, 1890, died
Susie E., letter
William G., letter
Susan P., letter Feb. 1, 1891, died aged 88 years
WHITEHEAD Elizabeth, letter July 31, 1858, died
Lucy Maslin, letter from Baptist Church, N. Y., Sept. 4, 1887, took no letter.
WHITEMAN Patience, Sept. 24, 1842, bapt. 1884, in full fellowship
WHITENS Lucretia, letter April 30, 1859, took letter
WHITFORD Benjamin, letter.
Mary A., March 5, bapt. April 3, in full fellowship Oct. 1, 1842, withdrew
Ella Grace, profession
WHITING Cynthia, Feb. 26, bapt. March 27, 1842, in full fellowship
Helen W., letter from Buffalo, N. Y., June 1, 1840, took no letter.
WHITMAN Patience.
Susan.
Deborah,
Phebe G.,
Phebe, letter April 1, 1855, took letter
WICKES Harriet E., died
WIGHTMAN Susan.
WIGLEY Helen, letter from Stuyvesant Falls, N. Y., took letter
Irving, letter from Stuyvesant Falls, N. Y., took letter
WILBUR Mary A., of Apponaug, died
Harriet, March 5, bapt. April 3, in full fellowship Oct. 1, 1842, rem. with letter

March 30, 1870

Nov. 2, 1891

March —, 1884

April 5, 1891

Dec. 8, 1874

Dec. 8, 1874

June 24, 1853

Oct. —, 1895

May 18, 1890

May 18, 1890

Jan. 26, 1895

June 26, 1868

Oct. 29, 1845

Dec. 7, 1861

April 20, 1847

March 15, 1896

March 7, 1843

April 11, 1849

Nov. —, 1851

Nov. 1, 1879

Oct. 13, 1875

March 24, 1884

March 24, 1884

May 25, 1849

June 20, 1847

WILBUR Miss G., profession	Feb. 5, 1865
WILCOX Dutee, profession, removed. Hannah, profession, removed.	
WILKINSON James, removed	Aug. —, 1858
Alice, letter from Manayunk, Pa., Dec. 2, 1883, took letter	March 30, 1884
Frank, letter from Manayunk, Pa., Dec. 2, 1883, took letter	June 19, 1884
Isaac, letter from Manayunk, Pa., Dec. 2, 1883, took letter	March 30, 1884
WILLARD Franklin E., certificate from Gen- essee, N. Y., Feb. 1, 1874, took letter	July 1, 1874
WILLIAMS Anna E., took no letter, joined in Providence, letter Sept. 5, 1858, took letter	Jan. 17, 1866
Christopher, took no letter, joined in Provi- dence, profession July 4, 1858, took letter	Jan. 17, 1866
Fannie B., letter Feb. 7, took letter	Aug. 1, 1864
Leonard, profession Sept. 5, 1869, withdrew.	
Charles H., profession Aug. 1, 1875, un- known	1880
WILLIAMSON Kate, letter July 7, took let- ter	Dec. 23, 1895
WILLIS Elizabeth (of Wickford.) John (of Wickford.) Priscilla, letter May 2, 1880, removed with- out letter	1881
WILMARTH Herbert C., letter June 2, 1862, took letter	Feb. 16, 1899
WILSON Betsey F., Christopher, Clarrissa, letter given	Sept. 5, 1858 Sept. 5, 1858 June 2, 1880
WINSOR Mary D., letter Sept. 7, 1868, took letter	April 6, 1869
WOOD Hannah, letter. Mary, letter. Sybel, letter. Irene, letter May 7, 1853, removed.	
Jerome, letter Nov. 19, 1879, took letter	July 12, 1881
James A., letter June 5, 1888, took letter	Nov. 18, 1887
WORTH William T., May 1, 1852, removed.	
WRIGHT Jennie A., certificate from Berkeley, Mass., July 7, 1874, took letter	April 15, 1875
Adeline M., profession April 6, 1890, died	June 17, 1890
WYLLIE Agnes L., letter from Woonsocket Nov. 4, 1883, took letter	Sept. 7, 1888

X Y Z

YATES Martha B., letter from Centreville, R. I., May 2, 1880, took letter	April 10, 1882
--	----------------

YOUNG Mahala,	March 3, 1849
Mary C., Jan. 6, 1849, took letter.	
Mahala, letter Oct. 4, 1879, died	Aug. 8, 1881
James A., letter from Boston, Mass., Feb. 3, 1889, took letter	March 20, 1890

ST. LUKE'S CHURCH, EAST GREENWICH.

There was an Episcopal Church in the vicinity of East Greenwich where many of our villagers worshipped as long ago as 1728. It was on a lot at Coweset near the railroad station. The ground on which it stood is now owned by Mr. Jonathan Pierce. The lot was conveyed by the Rev. George Pigot "to the Society in London for the Propagation of the Gospel in Foreign Parts," for "erecting a church according to the establishment of churches by law in England."

When the congregation of Trinity Church in Newport built their new church in 1726, "they gave their old church to the people of Warwick, who had no church of their own." It was taken down and carried on sloops to Coweset (the Indian name for that part of Warwick), where it was rebuilt. It was two stories in height, with a steeple or spire fronting the West Road. After remaining unoccupied a long time in a ruined state, it was taken down a second time, about the year 1764, and removed to Old Warwick. Before the materials could be removed from the shore a violent storm arose, during which they were scattered and lost.

A number of graves, probably of individuals connected with the church, are still to be seen on the lot. The Rev. George Pigot resided in Warwick a number of years and owned a large tract of land near East Greenwich. He probably furnished the means for erecting the church. The Rev. Dr. McSparran, Mr. Fayerwether, and others officiated once in a month. It appears the church was never in a very flourishing condition. As Dr. McSparran says in his diary: "Episcopacy never seemed to succeed in the north part of the State, as the Quakers and other *heretics* are the dominant class."

The Parish of St. Luke's, East Greenwich, was organized "according to the doctrine and discipline of the Protestant Episcopal Church in the State of Rhode Island," on the tenth day of August, A. D., 1833, at a meeting of sundry of the citizens, at the Kent Academy, the Rev. Sylvester Nash being Chairman and John P.

Roberts, Secretary. Charles Eldredge and Joseph J. Tillinghast were chosen Wardens; Daniel Greene, Howland Greene, Wickes Hill, Silas Weaver, Kingsley Bullock, John G. Ladd, Emory Fiske, Wanton Casey and William G. Spencer, Vestrymen; Augustus Greene, Treasurer, and John P. Roberts, Secretary.

Services had been held in the Academy for sometime previous and they were continued there regularly until the new church was consecrated in the April following.

The Rev. Sylvester Nash was the first Rector and continued such until the spring of 1840. He died in Wisconsin in 1863. In May, 1840, Rev. William H. Moore. He first officiated the second Sunday of July and continued to be Rector for about a year.

In December, 1840, Rev. Silas A. Crane was engaged to supply during the winter, but remained from that time until his death, July 12, 1872.

In 1875 the old church was removed and the present stone structure erected in its place.

The church under the charge of Rev. George Pomeroy Allen and his successor, Rev. Daniel Goodwin, and others, has been very flourishing. The church edifice is a beautiful structure and a fine adornment to the village.

We are indebted to Dr. Greene's History of East Greenwich for most of the above facts.

SECTION I.

Marriages.

A

ADAMS Lena May and Frederic Stanley Fidler, married by Rev. F. B. Whitcome, Jan. 19, 1897.

ALDEN Ernest Edward and Minnie Elizabeth Speis, married by Rev. F. B. Whitcome, Nov. 23, 1898.

ALLEN Lydia and Benjamin B. Monroe, March 17, 1840.

Edgar Sanford and Alice Ann Roscoe, married by Rev. Daniel Goodwin, Jan. 1, 1885.

Philip and Helen Slater Reed, married by Rev. F. B. Whitcome, Oct. 11, 1894.

AMESBURY Roby Ann and James N. Palmer, married by Rev. F. J. Paradise, Aug. 3, 1893.

ANDREWS Rhodes and Harriet C. Johnson, married by Rev. J. M. Willey, July 13, 1851.

- ANGELL Sarah C. and Smith Burrows, Oct. 2, 1866.
 ANTHONY George and Mary P. Tiffany, March 31, 1857.
 ARNOLD Christopher H. and Almira C. Tibbetts, Dec. 24, 1846.
 William and Eleanor F. Eldredge, Dec. 28, 1854.
 Mary E. and Silas W. Terry, Feb. 9, 1856.
 M. Elizabeth and Elisha P. Reeve, married by Rev. A. E. Carpenter, June 20, 1883.
 Sarah Burdick and Lowell Russell Potter, married by Rev. F. J. Paradise, Sept. 26, 1893.
 Alden Henry and Bertha Mabelle Vaughn, married by Rev. F. B. Whitcome, April 8, 1896.
 AYLESWORTH Sarah J. and Stuteley B. Wickes, married by Rev. S. A. Crane, May 10, 1852.

B

- BAKER Michael and Eunice Brown, Aug. 28, 1848.
 Benjamin and Lucy Anna Sisson, married by Rev. Daniel Goodwin, Feb. 10, 1880.
 Charles Joseph and Daisey Etta Spencer, married by F. B. Whitcome, July 17, 1896.
 BARRETT Allen Marcus and Mary Lillian Reigger, married by Rev. F. J. Paradise, Sept. 8, 1893.
 BARRIE Alexander and Nellie Fauldner, married by Rev. Daniel Goodwin, Oct. 26, 1890.
 BATEMAN Lous Manley and M. Cornelia Reeve, married by Rev. Geo. Pomeroy Allen, Feb. 1, 1874.
 Jennie and Clarence Butler, married by Rev. Geo. Pomeroy Allen, May —, 1875.
 BATES Sarah M. and John Otis Lincoln, Dec. 31, 1868.
 BAXENDALE Fanny Clara and Eugene Bradford Fisher, married by Rev. F. B. Whitcome, Oct. 16, 1897.
 BISCHOFF Nancy Maria and William Johnson McClure, married by Rev. F. J. Paradise, Oct. 24, 1893.
 BLACKINGTON Charles Wilson and Clara Anna Carder, June 29, 1868.
 BOMMELI Rose A. and Charles A. Paterson, married by Rev. Daniel Goodwin, June 13, 1890.
 BONNER George A. and Amey R. Potter, married by Rev. Geo. Pomeroy Allen, March 27, 1878.
 BOOKER Charles A. and Mrs. Mary J. Romaine, married by Rev. Daniel Goodwin, Dec. 21, 1890.
 BRADFORD Edward F. and Jennie W. Huling, married by Rev. Daniel Goodwin, Jan. 14, 1891.
 BRAGG Henry and Susan Elizabeth Howland, married by Rev. S. A. Crane, April 10, 1872.
 BRAY Zenus B. and Ann M. Wightman, March 21, 1850.
 Mrs. Ann Marcy and Sidney A. Tillinghast, July 23, 1855.
 Horace L. and Alice B. Palmister, married by Rev. Daniel Goodwin, Nov. 5, 1890.

- BRAYTON Rebecca S. and Charles Wheaton, March 8, 1865.
 Anna C. and James P. Rhodes, May 31, 1866.
- BRIGGS Eleazer and Mary A. McManners, Feb. 5, 1854.
 E. Frank and Laura M. Whiting, April 8, 1863.
- BROWN Norman and Lucy Ann Scott, Aug. 28, 1837.
 Eunice and Enoch Steadman, April 25, 1842.
 Eunice and Michael Baker, Aug. 28, 1848.
 John Clarke and Ruth Greene Howland, married by Rev. S. A. Crane, Aug. 23, 1852.
 John Edwin and Mary Anna Thomas, Jan. 10, 1860.
 Ellen Greene and Nelson Davison Pratt, March 20, 1869.
 Mary H. and — Osmund, —, 1873.
 Tom C. and Emma Cheney, married by Rev. Geo. Pomeroy Allen, Sept. 20, 1876.
 Fanny Greene and William Hobert Taylor, married by Rev. Daniel Goodwin, Nov. 25, 1879.
 Walter Augustus and Rosa Clementina Hall, married by Rev. Daniel Goodwin, Nov. 15, 1882.
 Will Edwin and Cora Jane Smith, married by Rev. F. B. Whitcome, Jan. 22, 1896.
- BUCKLEY John and Salinda Maria Earnshaw, married by Rev. S. A. Crane, June 1, 1871.
- BULL Katharine Knowlton and Alvah Lace Mowry, married by Rev. F. B. Whitcome, July 15, 1898.
- BULLOCK John G. and Caroline Denton, married by Rev. Daniel Goodwin, Oct. 16, 1892.
- BURGE John Henry Hobert and Mrs. Mary Caroline Hanahan, married by Rev. Lemuel Burge, Dec. 24, 1850.
 Frances Irene and Allen N. Smith, married by Rev. Lemuel Burge, Dec. 30, 1851.
 Caroline Brenton and Thomas Mathewson, married by Rev. Lemuel Burge, June 10, 1852.
- BURKE Joseph Denison and Lydia M. Hazard, Aug. 19, 1870.
- BURLIEU Elnathan N. and Lucy E. Tibbetts, May 1, 1850.
- BURLINGAME Mrs. Eva Harris and James L. Spencer, married by Rev. Daniel Goodwin, Sept. 20, 1886.
- BURNS Mary and Thomas Major, March 24, 1866.
- BURROWS Smith and Sarah C. Angell, Oct. 2, 1866.
- BUSHEE Fred and Martha Ann Corbishley, married by Rev. William Worthington, Oct. 31, 1899.
- BUTLER Clarence and Jennie Bateman, married by Rev. Geo. Pomeroy Allen, May —, 1875.

C

- CARD Annie Iva and George Edward Card, married by Rev. William Worthington, Nov. 22, 1899.
 George Edward and Annie Iva Card, married by Rev. William Worthington, Nov. 22, 1899.
- CARDER Susan E. and Charles Slocum, Jan. 28, 1868.
 Clara Anna and Charles Wilson Blackington, June 29, 1868.

- CARPENTER Rev. Alva Edwin and Anna Maria Greene, married by Bishop Clarke and Rev. Daniel Goodwin, Sept. 13, 1883.
- CARSTEINE Amos Ferdinand and Mary Remington Congdon, married by Rev. S. A. Crane, Dec. 22, 1870.
Mrs. Mary R. C. and James V. Dearstyne, married by Rev. Daniel Goodwin, Oct. 29, 1883.
- CHADWICK George and Catharine Legge, married by Rev. S. A. Crane, Jan. 18, 1871.
- CHAMPLAIN Jeduthan Russell and Maria Louisa Chandler, married by Rev. F. B. Whitcome, Dec. 29, 1897.
- CHANDLER Maria Louisa and Jeduthan Russell Champlain, married by Rev. F. B. Whitcome, Dec. 29, 1897.
- CHASE Phebe Lawton and Richard Alger Oman, married by Rev. F. B. Whitcome, Oct. 19, 1898.
- CHENEY Nathaniel S. and Mrs. Hannah S. Sands, Sept. 20, 1841.
Emma and Tom C. Brown, married by Rev. George Pomeroy Allen, Sept. 20, 1876.
- COGGESHALL Joseph Peirce and Sarah Jane Wilson, married by Rev. Daniel Goodwin, Nov. 21, 1889.
- COLE William H. and Alice Crompton, April 13, 1859.
Sarah Anna and James E. Spencer, married by Rev. Daniel Goodwin, Oct. 22, 1891.
- COLLINS George L. and Susette Von Zon Reed, married by Rev. Daniel Goodwin, Sept. 24, 1890.
- COLWELL Albert Edward and Grace May Ladd, married by Rev. F. B. Whitcome, Feb. 16, 1898.
- CONGDON Mary Remington and Amos Ferdinand Carstein, married by Rev. S. A. Crane, Dec. 22, 1870.
Lottie Spink and Christopher Readville Croade, married by Rev. F. J. Paradise, Nov. 1, 1893.
- CORBISHLEY Martha Ann and Fred Bushee, married by Rev. William Worthington, Oct. 31, 1899.
- CRANDALL Clarrissa Estelle and Cassius Marcas Hawkins, married by Rev. Daniel Goodwin, Sept. 25, 1883.
- CRANE John Martin and Laura Matilda Henshaw, married by Rev. S. A. Crane, Oct. 24, 1855.
Alexander B. and Laura Cornelia Mitchell, July 12, 1865.
- CROADE Christopher Readville and Lottie Spink Congdon, married by Rev. F. J. Paradise, Nov. 1, 1893.
- CROMPTON Alice and William H. Cole, April 13, 1859.
Ellen and Charles M. Wilkinson, Dec. 1, 1864.
Alice Mary and Richard Thornly, Dec. 5, 1865.
William Needham and Sarah Maria Waterhouse, married by Rev. S. A. Crane, Nov. 9, 1870.
Mary and William Townsend, married by Rev. George Pomeroy Allen, Dec. 30, 1875.
Mary E. and Andrew Faulds, married by Rev. George Pomeroy Allen, Dec. 24, 1877.
Emma N. and S. Edwards Eastman, married by Rev. Thomas Cocraft, Jan. 4, 1893.
- CURREY Daniel and Sarah Ann Harrington, Oct. 9, 1865.

D

- DAILEY Fanny W. and George W. Dailey (col.), March 11, 1868.
 George W. and Fanny W. Dailey (col.), March 11, 1868.
- DAVIS Freelove and William P. Salisbury, married by Rev. William H. Moore, Feb. 27, 1842.
- DAWLEY Alonzo V. and Sarah Ann Roberts, Sept. 24, 1836.
 William Herbert, aged 30 years, and Annie Heywood, aged 22 years, married by Rev. F. B. Whitcome, July 26, 1894.
- DAY Eliza H. and Elisha R. Potter, married by Rev. George Pomeroy Allen, April 13, 1879.
- DEARSTYNE James V. and Mrs. Mary R. C. Carsteine, married by Rev. Daniel Goodwin, Oct. 29, 1883.
- DENNIS William Brown and Sarah Arnold Rhodes, Sept. 27, 1868.
- DENTON Caroline and John G. Bullock, married by Rev. Daniel Goodwin, Oct. 16, 1892.
- DEWOLF John Halsey and Anna Bowen Waterman, married by Rev. Daniel Goodwin, Nov. 26, 1884.
- DILLON Annie and Austin Ramsey, married by Rev. Daniel Goodwin, May 12, 1889.

E

- EARNSHAW Levina Augusta and John Waterhouse, married by Rev. S. A. Crane, April 23, 1867.
 Salinda Maria and John Buckley, married by Rev. S. A. Crane, June 1, 1871.
 Ada and William J. Livsey, married by Rev. George Pomeroy Allen, May 6, 1879.
- EASTMAN S. Edward and Emma N. Crompton, married by Rev. Thomas Cocroft, Jan. 1, 1893.
- ELDRIDGE Charles C. and Sarah P. Pearce, March 16, 1834.
 Eleoner F. and William Arnold, Dec. 28, 1854.
 Lucy G. and Isreal Sheldon, Aug. 20, 1856.
 Emily and Edward Henry Holbrook, Sept. 14, 1864.
- ESSEX William, aged 38 years, and Anna Elizabeth Pilkington, aged 29 years, married by Rev. F. B. Whitcome, April 25, 1894.
- EVANS Edwin L. and Clarrissa J. Roscoe, married by Rev. Daniel Goodwin, June 16, 1886.
- EVERETT Charles H. and Ethel Palmitter, married by Rev. Daniel Goodwin, Sept. 16, 1895.

F

- FAULDS Andrew and Mary E. Crompton, married by Rev. Geo. Pomeroy Allen, Dec. 24, 1877.
- FAULKNER Nellie and Alexander Barrie, married by Rev. Daniel Goodwin, Oct. 26, 1890.
- FENNER George Arlenius and Emma Potter, married by Rev. Daniel Goodwin, Feb. 6, 1883.

- FIDLER Frederic Stanley and Lena May Adams, married by Rev. F. B. Whitcome, Jan. 19, 1897.
 FISH Henry and Mrs. Mary Johnson, married by Rev. S. A. Crane, July 27, 1851.
 FISHER Eugene Bradford and Fanny Clara Boxendale, married by Rev. F. B. Whitcome, Oct. 16, 1897.
 FLANNAGAN William and Catharine Tremble, Dec. 5, 1865.
 FOSTER George Henry and Jeanette Wiley, Sept. 23, 1844.
 FRY Lillie G. and John Edward Jacobs, married by Rev. Daniel Goodwin, Jan. 4, 1891.

G

- GARDINER John and Eliza Packard, married by Rev. S. A. Crane, Oct. 15, 1850.
 Hannah and Benjamin Vaughn, Oct. 26, 1852.
 GOODWIN Rev. Daniel and Adeline E. Vaughn, married by Bishop Clarke, Feb. 17, 1886.
 GORTON Sarah Frances and William Burdick Pitts, married by Rev. Daniel Goodwin, April 18, 1892.
 GOULD Emerson A. and Marion J. Keyes, married by Rev. Daniel Goodwin, June 9, 1880.
 GREENE Deborah F. and Benjamin L. Waldron, Nov. 17, 1865.
 Albert C. and Mrs. Jane Savage, Oct. 12, 1852.
 William and Caroline B. Mathewson, Nov. 17, 1867.
 Catharine Porter and William Brenton Greene, married by Rev. Daniel Goodwin, Sept. 2, 1880.
 William Brenton and Catharine Porter Greene, married by Rev. Daniel Goodwin, Sept. 2, 1880.
 Anna Maria and Rev. Alva Edwin Carpenter, married by Rev. Daniel Goodwin and Bishop Clarke, Sept. 13, 1883.
 George Francis and Margaret Ladd Greene, married by Rev. Daniel Goodwin, Oct. 7, 1886.
 Margaret Ladd and George Francis Greene, married by Rev. Daniel Goodwin, Oct. 7, 1886.
 GUILD William A. and Mary Emma Tilley, married by Rev. Daniel Goodwin, Sept. 2, 1886.

H

- HALL Elizabeth and William Walmesley, married by Rev. S. A. Crane, June 1, 1871.
 Rosa Clementine and Walter Augustus Brown, married by Rev. Daniel Goodwin, Nov. 15, 1882.
 Mary Jane and James W. Parker, married by Rev. S. H. Webb, Sept. 5, 1883.
 Isaac and Evelyn J. Pierce, married by Rev. Henry Fassett, May 25, 1889.
 HANAHAN Mrs. Mary Caroline and John Henry Hobert Burge, married by Rev. Lemuel Burge, Dec. 24, 1850.
 HARRISON Sarah Ann and Daniel Currey, Oct. 9, 1865.
 HARTLEY John Wesley and Rosella Josephine Ryan, April 11, 1868.

- HAWKINS Rebecca and Lucius M. Wheeler, July 24, 1848.
Cassius Marcus and Clarrissa Estelle Crandall, married by Rev. Daniel Goodwin, Sept. 25, 1883.
- HAWARTH Robert and Elizabeth Ward, Aug. 6, 1842.
- HAY James and Sarah Ann Lindsey, married by Rev. F. B. Whitcome, April 27, 1898.
- HAZARD Lydia M. and Joseph Denison Burke, Aug. 19, 1870.
- HENSHAW Laura Matilda and John Martin Crane, married by Rev. S. A. Crane, Oct. 24, 1855.
- HEYWARD Annie, aged 22 years, and William Herbert Dawley, aged 30 years, married by Rev. F. B. Whitcome, July 26, 1894.
- HILL Frank Robinson and Grace Edith Royle, married by Rev. William Worthington, Oct. 19, 1899.
- HOLBROOK Edward Henry and Emily Eldredge, Sept. 14, 1864.
- HOLMBERG John F. and Sarah A. Wild, Jan. 1, 1868.
- HOPKINS William Allen and Lucy Samartine, May 11, 1861.
- HORTON Sarah L. and Horace Marshall Williams, married by Rev. Daniel Goodwin, June 10, 1881.
- HOWARD Anna Elizabeth and William Gordon Reed, married by Rev. Geo. Pomeroy Allen, Dec. 28, 1874.
- HOWLAND Mary A. and William B. Howland, married by Rev. S. A. Crane, April 27, 1842.
William B. and Mary A. Howland, married by Rev. S. A. Crane, April 27, 1842.
Cynthia F. and William Whiting, April 20, 1845.
Ruth Greene and John Clarke Brown, married by Rev. S. A. Crane, Aug. 23, 1852.
Mary A. and Henry A. Shippee, Aug. 28, 1865.
Susan Elizabeth and Henry Bragg, married by Rev. S. A. Crane, April 10, 1872.
Richard G. and Alice Maria Sisson, married by Rev. Daniel Goodwin, March 9, 1886.
Arthur Wilson and Julia Coon Moore, married by Rev. F. J. Paradise, Nov. 6, 1893.
Grace Louisa and Archibald Meserole Oostrom, married by Rev. F. B. Whitcome, Jan. 16, 1899.
- HULING Ina F. and Alfred W. Pray, married by Rev. Daniel Goodwin, Nov. 9, 1885.
Jennie W. and Edward F. Bradford, married by Rev. Daniel Goodwin, Jan. 14, 1891.
- HYDE Rev. Joseph William and Mary Porter, married by Rev. S. A. Crane, July 20, 1865.

I

- ISHERWOOD William and Alice Ann Wilson, Sept. 13, 1866.

J

- JACOBS John Edward and Lillie G. Fry, married by Rev. Daniel Goodwin, Jan. 4, 1891.

- JENCKES Eleanor and William Greene Roelker, married by Rev. Henry C. Cunningham, Oct. 19, 1880.
 JOHNSON Harriet C. and Rhodes Andrews, married by Rev. J. M. Willey, July 1, 1851.
 Mrs. Mary and Henry Fish, married by Rev. S. A. Crane, July 27, 1851.
 Eldora Ann and Joseph Clarence Reeve, married by Rev. Daniel Goodwin, Dec. 24, 1883.
 Harry A. and Caroline B. Potter, married by Rev. Daniel Goodwin, Jan. 7, 1885.

K

- KEMP James Furman and Kate Taylor, married by Rev. Daniel Goodwin, Sept. 5, 1889.
 KENYON Daniel C. and Anna L. McInerney, married by Rev. Daniel Goodwin, April 9, 1885.
 KEYES Marian J. and Emerson A. Gould, married by Rev. Daniel Goodwin, June 9, 1880.
 KING Henry and Waitey H. Low, Aug. 7, 1856.
 KNOBLOCK Ottilla and John Mitzzer, married by Rev. Daniel Goodwin, April 16, 1885.
 KNOWLES Laura Stanton and Jacob Sterry Martin, married by Rev. F. B. Whitcome, Jan. 8, 1896.
 Mary Peirce and Albert Knight Tillinghast, married by Rev. F. B. Whitcome, Sept. 30, 1896.

L

- LADD Henry Norton and Pearl Almy Vaughn, married by Rev. F. B. Whitcome, Oct. 14, 1897.
 Grace May and Albert Edward Colwell, married by Rev. F. B. Whitcome, Feb. 16, 1898.
 LEGGE Catharine and George Chadwick, married by Rev. S. A. Crane, Jan. 18, 1871.
 LEWIS Frederic E. and Mary E. Southwick, married by Rev. Daniel Goodwin, April 15, 1885.
 LINCOLN John Otis and Sarah M. Bates, Dec. 31, 1868.
 LINDSEY Sarah Ann and James Hay, married by Rev. F. B. Whitcome, April 27, 1898.
 LIVSEY James and Harriet Standring, March 28, 1868.
 William J. and Ada Earnshaw, married by Rev. Geo. Pomeroy Allen, May 6, 1879.
 LOW Waitey H. and Henry King, Aug. 7, 1856.

M

- MAJOR Thomas and Mary Burns, March 24, 1866.
 MARTIN Jacob Sterry and Laura Stanton Knowles, married by Rev. F. B. Whitcome, Jan. 8, 1896.

- MATHEWSON Thomas and Caroline Brenton Burge, married by Rev. Lemuel Burge, June 10, 1852.
 Caroline B. and William Greene, Nov. 17, 1867.
 John and Charlotte Ellery Newcomb, Oct. 6, 1870.
- MAY Emma J. and Isaac H. Wadleigh, married by Rev. Daniel Goodwin, May 15, 1884.
 Emma Jane and Havilla Brenton Taylor, married by Rev. F. B. Whitcome, Nov. 29, 1894.
- McALPINE James and Mary Elizabeth Wild, April 9, 1868.
- McCULLUM Peter Alexander and Mary Levina Royle, married by Rev. F. B. Whitcome, April 18, 1896.
- McCARTY Margaret and David Sawyer, May 10, 1864.
- McCLELLAN Marian Louisa and Joseph Winsor, June 7, 1847.
- McCLURE William Johnson and Nancy Maria Bischoff, married by Rev. F. J. Paradise, Oct. 24, 1893.
- McFARLANE Mary and Edward Leslie Pike, married by Rev. Daniel Goodwin, Oct. 5, 1891.
- McINERNEY Anna L. and Daniel C. Kenyon, married by Rev. Daniel Goodwin, April 9, 1885.
- McMANNERS Mary A. and Eleazer Briggs, Feb. 5, 1854.
- MEADOWCROFT Martha and T. T. Woodmansee, married by Rev. Geo. Pomeroy Allen, Sept. 13, 1870.
- MILLS Rev. Lawrence Hayworth and Maria Bowen Swann, Oct. 31, 1866.
- MITCHELL Laura Cornelia and Alexander B. Crane, July 12, 1865.
- MITZNER John and Ottilia Knoblock, married by Rev. Daniel Goodwin, April 16, 1885.
- MONROE Benjamin B. and Lydia Allen, March 17, 1840.
- MONTHROP John and Anna Standring, married by Rev. Geo. Pomeroy Allen, Jan. —, 1878.
- MOORE Julia Coon and Arthur Wilson Howland, married by Rev. F. J. Paradise, Nov. 6, 1893.
- MOWRY Gideon B. and Mary Peirce, June 29, 1837.
 John Earl and Susan Frances Whipple, June 20, 1866.
 Alvah Lace and Katharine Knowlton Bull, married by Rev. F. B. Whitcome, July 5, 1898.

N

- NEWCOMB Charlotte Ellery and John Mathewson, Oct. 6, 1870.
- NIGHTINGALE Horatio Rogers and Mary Slater Rhodes, married by Bishop Clarke and Rev. Daniel Goodwin, Jan. 11, 1888.
- NORTHUP Perry Arnold and Clarinda Thomas Potter, Jan. 15, 1868.
 E. G. and William G. Northup, married by Rev. Geo. Pomeroy Allen, Dec. 24, 1874.
 William G. and E. G. Northup, married by Rev. Geo. Pomeroy Allen, Dec. 24, 1874.
 Charles Irving and Minnie Maude Wilson, age of each 19 years, married by Rev. F. B. Whitcome, April 30, 1895.

O

- OMAN Richard Alger and Phebe Lawton Chase, married by Rev. F. B. Whitcome, Oct. 19, 1898.
 OOSTROM Archibald Meserole and Grace Louisa Howland, married by Rev. F. B. Whitcome, Jan. 16, 1899.
 ORR Mary Jane and Samuel Wood, married by Rev. S. A. Crane, July 30, 1862.
 Alice and Henry Smith, married by Rev. Daniel Goodwin, July 15, 1880.
 OSMUND ——— and Mary H. Brown, ———, 1873.

P

- PACKARD Eliza and John Gardiner, married by Rev. S. A. Crane, Oct. 15, 1850.
 PALMER James N. and Roby Ann Amesbury, married by Rev. F. J. Paradise, Aug. 3, 1893.
 PALMISTER Alice B. and Horace L. Bray, married by Rev. Daniel Goodwin, Nov. 5, 1890.
 PALMITTER Ethel and Charles H. Everett, married by Rev. Daniel Goodwin, Sept. 16, 1895.
 PARKER James W. and Mary Jane Hall, married by Rev. S. H. Webb, Sept. 5, 1883.
 PATTERSON Charles A. and Rose A. Bommeli, married by Rev. Daniel Goodwin, June 13, 1890.
 PEARCE Sarah P. and Charles C. Eldredge, March 16, 1834.
 PECY Barney and Lucy C. Wilkinson, Dec. 30, 1838.
 PEIRCE Mary and Gideon B. Budlong, June 29, 1837.
 Celia Augusta and Stuteley W. Spencer, March 17, 1864.
 Mary Ann and Robert Treadwell Sands, July 19, 1865.
 Daniel Albert and Emily Greene Vaughn, June 5, 1866.
 Mary Elizabeth and Manchester Ward Weld, April 15, 1867.
 Evelyn J. and Isaac Hall, married by Rev. Henry Fossett, May 25, 1889.
 PHILLIPS Mary E. and Daniel H. Tewgood, married by Rev. Daniel Goodwin, March 18, 1889.
 PIKE Edward Leslie and Mary McFarlane, married by Rev. Daniel Goodwin, Oct. 5, 1891.
 PILKINGTON Annie Elizabeth and William Essex, married by Rev. F. B. Whitcome, April 25, 1894.
 PITTS William Burdick and Sarah Frances Gorton, married by Rev. Daniel Goodwin, April 18, 1892.
 POLLORD James E. and Susan A. Tibbetts, Jan. 29, 1849.
 PORTER Mary and Rev. Joseph William Hyde, married by Rev. S. A. Crane, July 20, 1865.
 POTTER Mary and Joseph W. Reeve, Oct. 28, 1849.
 Ann Eliza and Edmund Taylor, Jan. 12, 1851.
 Celinda Thomas and Perry Arnold Northup, Jan. 15, 1868.
 Louis and Nettie Vaughn, married by Rev. Geo. Pomeroy Allen, Nov. 21, 1876.

- POTTER Amey R. and George A. Bonner, married by Rev. Geo. Pomeroy Allen, March 27, 1878.
 Elisha R. and Eliza H. Day, married by Rev. Geo. Pomeroy Allen, April 13, 1879.
 Emma and George Arknius Fenner, married by Rev. Daniel Goodwin, Feb. 6, 1883.
 Caroline B. and Harry A. Johnson, married by Rev. Daniel Goodwin, Jan. 7, 1885.
 Lowell Russell and Sarah Burdick Arnold, married by Rev. F. J. Paradise, Sept. 26, 1893.
 PRATT Nelson Davison and Ellen Greene Brown, March 20, 1869.
 PRAY Alfred W. and Ina F. Huling, married by Rev. Daniel Goodwin, Nov. 9, 1885.

Q R

- RAMEY Austin and Annie Dillon, married by Rev. Daniel Goodwin, May 12, 1889.
 REED William Gordon and Anna Elizabeth Howard, married by Rev. Geo. Pomeroy Allen, Dec. 28, 1874.
 Susette Von Zon and George L. Collins, married by Rev. Daniel Goodwin, Sept. 14, 1890.
 Helen Slater and Philip Allen, married by Rev. F. B. Whitcome, Oct. 11, 1894.
 REEVE Joseph W. and Mary Potter, Oct. 28, 1849.
 M. Cornelia and Louisa Manley Bateman, married by Rev. Geo. Pomeroy Allen, Feb. 1, 1874.
 Elisha P. and M. Elizabeth Arnold, married by Rev. A. E. Carpenter, June 20, 1883.
 Joseph Clarence and Eldora Ann Johnson, married by Rev. Daniel Goodwin, Dec. 24, 1883.
 REIGGER Mary Lillian and Allen Marcus Barrett, married by F. J. Paradise, Sept. 8, 1893.
 RHODES James P. and Anna C. Brayton, May 31, 1866.
 Sarah Arnold and William Brown Dennis, Sept. 27, 1868.
 Mary Slater and Horatio Rogers Nightingale, married by Bishop Clarke and Rev. Daniel Goodwin, Jan. 11, 1888.
 ROBERTS Sarah Ann and Alonzo V. Dawley, Sept. 24, 1836.
 ROBINSON Abby and Joseph G. Thomas, married by Rev. Daniel Goodwin, May 23, 1886.
 ROELKER William Greene and Eleanor Jenckes, married by Rev. Henry C. Cunningham, Oct. 19, 1880.
 ROMAINE Mrs. Mary J. and Charles A. Booker, married by Rev. Daniel Goodwin, Dec. 21, 1890.
 ROSCOE Alice Ann and Edgar Sanford Allen, married by Rev. Daniel Goodwin, Jan. 1, 1885.
 Clarrissa J. and Edwin L. Evans, married by Rev. Daniel Goodwin, June 16, 1886.
 ROYLE Sarah Frances and Walter Smith Weeden, both aged 26 years, married by Rev. F. B. Whitcome, May 14, 1895.

- ROYLE Mary Levina and Peter Alexander McCullum, married by Rev. F. B. Whitcome, April 18, 1896.
 Louisa M. and George H. Whittle, married by Rev. F. B. Whitcome, Nov. 15, 1898.
 Grace Edith and Frank Robinson Hill, married by Rev. William Worthington, Oct. 19, 1899.
- RYAN Rosella Josephine and John Wesley Hartley, April 11, 1868.

S

- SANDS Ray T. and Hannah S. Whiting, Sept. 28, 1837.
 Mrs. Hannah S. and Nathaniel S. Cheney, Sept. 20, 1841.
 Robert Treadwell and Mary Ann Peirce, July 19, 1865.
- SALISBURY William P. and Nancy Spencer, June 27, 1836.
 William P. and Freeloove Davis, married by Rev. William H. Moore, Feb. 27, 1842.
 Mary Jane and Sanford E. Whiting, Oct. 31, 1849.
- SAMARTINE Lucy and William Allen Hopkins, May 11, 1861.
- SAVAGE Mrs. Jane and Albert C. Greene, Oct. 12, 1852.
- SAWYER David and Margaret McCarty, May 10, 1864.
- SCOTT Lucy Ann and Norman Brown, Aug. 28, 1837.
- SHAW Sarah Elizabeth and Silas Weaver, July 28, 1868.
- SHELDON Israel and Lucy G. Eldredge, Aug. 20, 1856.
- SHIPPEE Henry A. and Mary A. Howland, Aug. 28, 1865.
- SIDDLE Joseph and Mary Waterhouse, April 23, 1867.
- SISSON Lucy Anna and Benjamin Baker, married by Rev. Daniel Goodwin, Feb. 10, 1880.
 Alice Mary and Richard G. Howland, married by Rev. Daniel Goodwin, March 9, 1886.
- SLOCUM Charles and Susan E. Carder, Jan. 28, 1868.
- SMITH Allen N. and Frances Irene Burge, married by Rev. Lemuel Burge, Dec. 30, 1851.
 Henry and Alice Orr, married by Rev. Daniel Goodwin, July 15, 1880.
 Cora Jane and Will Edwin Brown, married by Rev. F. B. Whitcome, Jan. 22, 1896.
- SOUTHWICK Mary E. and Frederic E. Lewis, married by Rev. Daniel Goodwin, April 15, 1885.
- SPEIS Minnie Elizabeth and Ernest Edward Alden, married by Rev. F. B. Whitcome, Nov. 23, 1898.
- SPENCER Nancy and William P. Salisbury, June 27, 1836.
 Charles M. and Martha D. Spencer, July 17, 1862.
 Martha D. and Charles M. Spencer, July 17, 1862.
 Stuteley W. and Celia Augusta Peirce, March 17, 1864.
 James L. and Mrs. Eva Harris Burlingame, married by Rev. Daniel Goodwin, Sept. 20, 1886.
 James E. and Sarah Anna Cole, married by Rev. Daniel Goodwin, Oct. 22, 1891.
 Daisey Etta and Charles Joseph Baker, married by Rev. F. B. Whitcome, July 17, 1896.

- STANDRING Harriet and James Livesey, March 28, 1868.
 Anna and John Monthrop, married by Rev. Geo. Pomeroy Allen, Jan. —, 1878.
- STANHOPE Edward, Jr., and Ann Eliza Wickes, Nov. 24, 1842.
- STANLEY Egbert and Mary H. Tebbetts, March 23, 1837.
- STEADMAN Enoch and Eunice Brown, April 25, 1842.
- STEERE Hardin and Almira M. Wilbur, Aug. 4, 1861.
- SWANN Maria Bowen and Rev. Lawrence Hayworth Mills, Oct. 31, 1866.

T

- TAYLOR Edmund and Ann Eliza Potter, Jan. 12, 1851.
 William Hobert and Fanny Greene Brown, married by Rev. Daniel Goodwin, Nov. 25, 1879.
 Kate and James Furman Kemp, married by Rev. Daniel Goodwin, Sept. 5, 1889.
 Howilla Brenton and Emma Jane May, married by Rev. F. B. Whitcome, Nov. 29, 1894.
- TEFFT Tabor and Hannah Underwood, married by Rev. Sylvester Nash, Nov. 27, 1834.
- TERRY Silas W. and Mary E. Arnold, Feb. 9, 1856.
- TEWGOOD Daniel H. and Mary E. Phillips, married by Rev. Daniel Goodwin, March 18, 1889.
- THOMAS Mary Anna and John Edwin Brown, Jan. 10, 1860.
 Joseph G. and Abby Robinson, married by Rev. Daniel Goodwin, May 23, 1886.
- THOMPSON Helen Josephine and Horace Bradford Tisdale, married by Rev. Daniel Goodwin, Oct. 27, 1891.
- THORNLEY Richard and Alice Mary Crompton, Dec. 5, 1865.
- TIBBETTS Mary H. and Egbert Stanley, March 27, 1837.
 Almira C. and Christopher H. Arnold, Dec. 24, 1846.
 Susan A. and James E. Pollard, Jan. 29, 1849.
 Lucy E. and Elnathan N. Burlieu, May 1, 1850.
- TIFFANY Mary and George Anthony, March 3, 1857.
- TILLEY Mary Emma and William A. Guild, married by Rev. Daniel Goodwin, Sept. 23, 1886.
- TILLINGHAST Sidney A. and Mrs. Ann Marcy Bray, July 23, 1855.
 Albert Knight and Mary Peirce Knowles, married by Rev. F. B. Whitcome, Sept. 30, 1896.
- TISDALE Horace Bradford and Helen Josephine Thompson, married by Rev. Daniel Goodwin, Oct. 27, 1891.
- TOWNSEND William and Mary Crompton, married by Rev. Geo. Pomeroy Allen, Dec. 30, 1875.
- TREMBLE Catharine and William Flannagan, Dec. 5, 1865.

U

- UNDERWOOD Hannah and Tabor Tefft, married by Rev. Sylvester Nash, Nov. 27, 1834.

V

- VAUGHN Benjamin and Hannah Gardiner, Oct. 26, 1852.
 Emily Greene and Daniel Albert Peirce, June 5, 1866.
 Fanny Livingstone and Timothy Leeds Waters, married by
 Rev. S. A. Crane. Feb. 21, 1871.
 Nettie and Louis Potter, married by Rev. Geo. Pomeroy Allen,
 Nov. 21, 1876.
 Adeline E. and Rev. Daniel Goodwin, married by Bishop
 Clarke, Feb. 17, 1886.
 Bertha Mabelle and Alden Henry Arnold, married by Rev. F.
 B. Whitcome, April 8, 1896.
 Pearl Almy and Henry Norton Ladd, married by Rev. F. B.
 Whitcome, Oct. 16, 1897.

W

- WADLEIGH Isaac H. and Emma J. May, married by Rev. Daniel
 Goodwin, May 15, 1884.
 WALDRON Benjamin L. and Deborah F. Greene, Nov. 17, 1845.
 WALMESLEY William and Elizabeth Hall, married by Rev. S.
 A. Crane, June 1, 1871.
 WARD Elizabeth and Robert Haworth, Aug. 6, 1842.
 WATERHOUSE John and Levina Augusta Earnshaw, married
 by Rev. S. A. Crane, April 23, 1867.
 Mary and Joseph Siddle, April 23, 1867.
 Sarah Maria and William Needham Crompton, married by Rev.
 S. A. Crane, Nov. 9, 1870.
 WATERMAN Anna Bowen and John Halsey DeWolf, married by
 Rev. Daniel Goodwin, Nov. 26, 1884.
 WATERS Timothy Leeds and Fanny Livingstone Vaughn, mar-
 ried by Rev. S. A. Crane, Feb. 21, 1871.
 WEAVER Silas and Sarah Elizabeth Shaw, July 28, 1868.
 WEEDEN Walter Smith and Sarah Frances Royle, both aged 26
 years, married by Rev. F. B. Whitcome, May 14, 1895.
 WELD Manchester Ward and Mary Elizabeth Peirce, April 15,
 1867.
 WHEATON Charles and Rebecca S. Brayton, May 8, 1865.
 WHEELER Lucius M. and Rebecca Hawkins, July 24, 1848.
 WHIPPLE Susan Frances and John Earl Mowry, June 20, 1866.
 WHITING Hannah S. and Ray T. Sands, Sept. 28, 1837.
 William and Cynthia F. Howland, April 20, 1845.
 Sanford E. and Mary Jane Salisbury, Oct. 31, 1849.
 Laura M. and E. Frank Briggs, April 8, 1863.
 WHITTLE George H. and Louisa M. Royle, married by Rev. F.
 B. Whitcome, Nov. 15, 1898.
 WICKES Ann Eliza and Edward Stanhope, Jr., Nov. 24, 1842.
 Stuteley B. and Sarah J. Aylesworth, married by Rev. S. A.
 Crane, May 10, 1852.
 WIGHTMAN Ann M. and Zenus B. Bray, March 21, 1850.
 WILBUR Almira M. and Hardin Steere, Aug. 4, 1861.

- WILD Sarah A. and John F. Holmberg, Jan. 1, 1868.
 Mary Elizabeth and James McAlpine, April 9, 1868.
- WILEY Jeanette and George Henry Foster, Sept. 23, 1844.
- WILKINSON Lucy C. and Barney Pecz, Dec. 30, 1838.
 Charles M. and Ellen Crompton, Dec. 1, 1864.
- WILLIAMS Horace Marshall and Sarah L. Horton, married by
 Rev. Daniel Goodwin, June 10, 1881.
- WILSON Alice Ann and William Isherwood, Sept. 13, 1866.
 Charles F. and Martha P. Wilson, married by Rev. Daniel
 Goodwin, Aug. 3, 1882.
 Martha P. and Charles F. Wilson, married by Rev. Daniel
 Goodwin, Aug. 3, 1882.
 Sarah Jane and Joseph Pierce Coggeshall, married by Rev. Dan-
 iel Goodwin, Nov. 21, 1889.
 Minnie Maude and Charles Irving Northup, both aged 19 years,
 married by Rev. F. B. Whitcome, April 30, 1895.
- WINSOR Joseph and Marian Louisa McClellan, June 7, 1847.
- WOOD Samuel and Mary Jane Orr, married by Rev. S. A. Crane,
 July 30, 1862.
- WOODMANSEE T. T. and Martha Meadowcroft, married by Rev.
 Geo. Pomeroy Allen, Sept. 13, 1876.

X Y Z

Nothing under these letters.

SECTION II.

Births and Baptisms.

NOTE—Dates alone indicate baptisms; births are so stated explicitly.

A

ADAMS Eliza Jane, of John and Eleanor, John Irvin, of John and Eleanor, James,	July 6, 1845 Jan. 10, 1847 Jan. 21, 1849
ALEXANDER Ann Elizabeth, adult,	May 30, 1886
ALLEN Elizabeth Marshall, of George Printery and Eliza Marshall, born Feb. 6,	June 29, 1875
Alfred R., of George Printery and Eliza Marshall, born May 26, 1876, Howard Vernon, of Charles H. and Ellen L., born Aug. 15, 1878,	Jan. 1, 1877 May 18, 1882
Mrs. Lucy Anstress, adult,	May 22, 1884
Welcome Lewis, adult,	May 14, 1885
Philip, of Philip and Helen Mater (Reed), born Nov. 2, 1895,	Dec. 9, 1896
ALLISON John, of Thomas and Maria Elizabeth, born Feb. 28,	June 22, 1888
ANTHONY George, adult,	May 28, 1865
ARMS Frank Hiram, of Charles J. and Alice A., born July 14,	Oct. 16, 1891
ARNOLD Maria Clark, Almira, wife of Christopher H., William Albert, of Christopher H. and Almira, Constance, of Joseph F. and Louisa C., Anna Louisa, of Joseph F. and Louisa C., Abby Allen, adult, Phebe Potter, adult, Mary Abby, adult, Rice, of Everett Burnside and Charlotte, born Dec. 17, 1883, Dutee, adult, (private),	Feb. 22, 1835 May 5, 1850 April 18, 1851 Sept. 26, 1861 March 14, 1867 May 26, 1881 May 26, 1881 May 26, 1881 June 29, 1884 June 26, 1886
ASHMORE James Keith, of Frankfort, Ky.,	May 4, 1856
ATWOOD Charles Henry, adult, Hope Evelyn, of Charles C. and Hannah A., born May 27, 1878,	May 25, 1890 May 25, 1890

B

BABCOCK Joan, of Duty,	March 25, 1878
BAKER Sarah Stafford (Arnold), wife of Josiah, of Apponaug,	Dec. 11, 1870
BARBER Moses Jesse, adult,	May 30, 1886
Adalaide Sherman, of Moses J. and Mary A., born Feb. 16, 1882,	May 30, 1886
Grace Arnold, of Moses J. and Mary A., born April 30, 1883,	May 30, 1886
Arthur Houghton, of Moses J. and Mary A., born May 19, 1885,	May 30, 1886
Bertha, adult,	May 19, 1887
Watts Ormsley, of Moses J. and Mary A., born April 17, 1887,	March 18, 1889
BARNES Ellen, of James and Mary,	July 31, 1854
Robert Thomas, of James and Mary,	July 31, 1854
John Henry, of James and Mary,	July 31, 1854
William Penn Cooper, of Frederic Dickens Barnes, born Oct. 13, 1897,	April 9, 1898
BAXENDALE Samuel, adult, of James and Frances,	March 4, 1860
Harriet Susan Augusta, adult, of James and Frances,	March 4, 1860
Isabella Ida, of James and Frances,	March 4, 1860
Abraham, of James and Frances,	March 4, 1860
Walter, of James and Frances,	March 4, 1860
Ella Frances, of James and Frances	March 4, 1860
James Henry, adult,	May 4, 1880
Clara Frances, adult,	May 3, 1895
Harriet Rose, adult, born June 19, 1878,	Jan. 26, 1896
BELL Margaret, of William and Lucy, born Sept. 16, 1848,	July 22, 1849
BENLIEU Emma Elizabeth, of Elnathan N. and Lucy E.,	June 3, 1860
BENTLEY Mary,	May 31, 1835
BERGSTROM Carl William, of Carl F. and Amanda, born Dec. 23, 1882,	Jan. 14, 1883
BINNEY Elizabeth Goddard, of William, born Jan. 6,	July 8, 1893
BISHOFF Nancy Mana, of Frederic C. and Katharine, born Jan. 28, 1870,	June 6, 1872
Frederic William, of Frederic C. and Kathar- ine, born April 19,	June 6, 1872
Louisa, of Frederic C. and Katharine, born April 19,	June 6, 1872
Jean, of Frederic and Catharine,	Nov. —, 1875
Christiana, of Frederic and Catharine,	Jan. 1, 1877
Bertha Elizabeth, of Frederic and Catharine,	April 13, 1879
BISHOP Henry Frederic, 9 years, of Frederic and Catharine,	Dec. 25, 1868

BISHOP Johanna Margaretta, 6 years, of Frederic and Catharine,	Dec. 25, 1868
Annie Augusta, 4 years, of Frederic and Catharine,	Dec. 25, 1868
Katharine Louisa, 2 years, of Frederic and Catharine,	Dec. 25, 1868
BLACK John Augustus, of James Warren and Agnes C., born April 22, 1888,	July 31, 1892
BLODGETT Lucy Randolph, of Samuel C. and Lucy Randolph, aged 5 years,	Nov. 17, 1894
BOTHWELL Mary Elizabeth, of Joseph and Jane,	Oct. 13, 1839
Jane Maria, of Joseph and Jane,	Oct. 13, 1839
BOWEN Susan Caroline, of William G. and Susan C.,	Oct. 29, 1837
Frances Elizabeth, of William G. and Susan C.,	Dec. 24, 1840
William Gorton,	Dec. 24, 1840
Samuel Gorton,	March 27, 1842
Mary, his wife.	
Adelaide S., of Samuel G. and Mary,	March 27, 1842
Albert F., of Samuel G. and Mary,	March 27, 1842
William Shaw, of William G. and Susan C.,	June 29, 1845
George Arnold, of William S. and Clarrissa F., born July —,	Sept. 3, 1871
George Brayton, of Dr. William S. and Clara F., born Aug. 17,	Sept. 10, 1882
Gertrude Packard, of William Shaw and Gertrude, born April 27, 1891,	April 1, 1899
BOYD Wanton Eugene, of Wanton and Frances A., born June 11, 1873,	May 3, 1883
Howard Cecil, of Wanton and Frances A., born June 16, 1877,	May 3, 1883
BRADBURY John William, of Thomas and Ann,	March 31, 1861
BRAYTON Clarrissa Frances, of George A. and Celia C., of Apponaug,	Nov. 17, 1852
Anna Maria Greene, of George A. and Celia C., of Apponaug,	Nov. 17, 1852
BRANCH Maude Rhodes, of DeGrand and Harriet, born April 4, 1880,	June 1, 1890
BRAY Rhoda Beele, of Horace L. and Alice B., born Nov. 1, 1892,	Jan. 20, 1895
BRIGHTMAN Mary Geneva, adult,	April 13, 1895
BROWN Eunice,	July 5, 1834
Susan Louisa, of David and Susan,	Sept. 10, 1843
Jane Elizabeth, adult,	April 10, 1846
John Clarke, adult,	May 18, 1847
Clarke, adult,	Feb. 26, 1849
Mary Hodges, of Roland and Lucy,	April 13, 1851
Ellen Greene, of Roland and Lucy,	April 13, 1851
Lucy Maria, of Roland and Lucy,	April 13, 1851
Willie Simmons, of Roland and Lucy,	April 13, 1851
Fanny Evelyn, of David and Susan,	July 27, 1851
Ella Maria, of David and Susan,	July 27, 1851

BROWN Anna Louisa Cheney, of David and Susan,	Oct. 30, 1853
Thomas Clarke, of John C. and Ruth G.,	Nov. 6, 1853
Mary Eliza, of John C. and Ruth G.,	May 18, 1856
Fanny Greene, of John C. and Ruth G.,	May 31, 1857
Annie Hathaway, of Roland G. and Lucy H.,	Nov. 9, 1856
Erastus,	March 19, 1871
Anna, of Edwin and Mary Ann,	March 25, 1877
Nathaniel H., of Tom C. and Emma Cheney, born June —, 1869,	April 21, 1878
Fanny Newhall, of Tom C. and Emma F., born Jan. 5,	May 9, 1880
William Eugene, of William and Marionetta, born Dec. 3, 1881,	May 18, 1882
Thomas Clarke, of T. C. and Emma F., born June 17,	Nov. 24, 1886
BROWNELL Ida May, of John H. and Agnes T., born Oct. 22, 1888,	June 8, 1890
Arthur Henry, of John H. and Agnes T., born Feb. 18,	June 8, 1890
BROWNING Joseph Lewis, adult,	March 22, 1863
William Greene, adult,	May 18, 1882
Phebe (Arnold), his wife, adult,	May 18, 1882
William Arnold, of William G. and Phebe, born July 4, 1872,	May 18, 1882
Walter Greene, of William G. and Phebe, born Sept. 11, 1874,	May 18, 1882
Howard Fitts, of William G. and Phebe, born Feb. 1, 1878,	May 18, 1882
George Martin, of William G. and Phebe, born May 19,	Dec. 15, 1886
Frederic Milton, of William G. and Phebe, born Sept. 24, 1888,	May 5, 1890
BULL Thomas Rensslear, adult, Providence,	April 11, 1888
BULLOCK Kingsley,	Oct. 29, 1837
Hattie, born March 27, 1888,	April 9, 1898
BUMSTEAD Irene Dora, of Smith T. and Mary A., born Feb. 9, 1887,	May 26, 1892
BURBANK Eliza Mary, adult,	April 1, 1899
Henry Russell, of Frank Sweet and Eliza, born Feb. 14, 1894,	April 1, 1899
BURDICK Mary Caroline, of William H. and Phebe Davis, born Dec. 27, 1872,	May 26, 1881
Leon Berthram, of William H. and Phebe Davis, born Sept. 14, 1875,	May 26, 1881
Mary Elizabeth, of Annie, born April 1,	April 5, 1882
Wanton Eugene, of Alfred W. and Lydia F., born Dec. 4, 1877,	June 3, 1886
Edward Sidney, of Alfred W. and Lydia F., born March 27, 1881,	June 3, 1886
John Shereff, of A. W. and Lydia F., born July 28, 1884,	May 10, 1888

BURDICK Anna Potter, of Daniel P. and Annie E., born July 28, 1882,	June 8, 1890
Harold Stacy, of Daniel P. and Annie E., born April 14, 1887,	June 8, 1890
Ethel, of Daniel P. and Annie E., born March 12, 1884,	June 29, 1890
Mary Everline, of Frank A., born Feb. 27, 1887,	May 26, 1892
Frank Aldrich, of Frank A., born Aug. 5, 1890,	May 26, 1892
BURGESS Emma, of Richard and Emma, of Providence,	April 7, 1872
BURNS Fred Dickens, adult,	May 27, 1894

C

CADY Walter Wilcox, of Joseph H. and Laura, 9 months,	Sept. 10, 1871
CAMERON Duncan Weir, of David and Leah, born Dec. 5, 1887,	Jan. 15, 1888
CAMPBELL Delia, adult,	Nov. 15, 1863
CAPRON Ethel Mumford, of Charles Mumford and Julia E., born May 12,	June 24, 1892
CARD Mary Emma, of Zebulon B. and Mercy A., born Aug. 18, 1879,	May 30, 1889
Anna Iva, of Zebulon B. and Mercy A., born Feb. 14, 1882,	May 30, 1889
Lula May, of Zebulon B. and Mercy A., born Aug. 31, 1884,	May 30, 1889
CARPENTER Delia Bayley, adult,	May 15, 1887
CARRINGTON Celia Baird, of David W. and Nancy, 2 years,	June 2, 1869
Edward Anthony, of David W. and Nancy, aged 1 year,	June 2, 1869
CARSON Jane Anderson, of Alabama,	July 1, 1860
CARSTEIN Mary Catharine, of Ferdinand and Mary R. C.,	Nov. 28, 1872
Morgan Anthony, of Ferdinand and Mary,	June 29, 1875
CASE Pamelia Augusta,	June 5, 1870
CARTER Helena May, of Abner W. and Mary A., born Sept. 1, 1882,	Jan. 19, 1896
CHENEY Moses Rhodes, of Moses,	July 31, 1854
CLAPP Ellen,	Sept. 13, 1877
COCKCROFT Frederic Eugene, of John William and Georgianna L., born June 27, 1876,	May 19, 1887
Arthur Edward, of John William and Georgianna L., born June 27, 1876,	May 19, 1887
COLE Mary Ellen, of William H. and Alice,	Oct. 14, 1860
Sarah Lavina, of William H. and Alice,	Nov. 1, 1863
COLLIER Mary Gordon Reed, of George L. and Susette O'S., born July 22,	Sept. 29, 1891

COLLINS Nancy, adult, George Lawton, adult,	May 29, 1892 April 28, 1895
COOKE Isabella Dora May, of John P. and Alma, born Oct. 5, 1886,	May 26, 1892
CORBIN William Henry Frederick, born Sept. 25, 1897,	April 9, 1898
CORBISHLEY Arthur, adult, born Nov. 25, 1878, Martha Ann, adult, born Nov. 15, 1881,	April 13, 1895 Jan. 26, 1896
COUCHEY Abram, of John,	Aug. 21, 1842
CRANE Laura Matilda, wife of John M., Charles Henshaw, of John M. and Laura M., Henry Axtell, of John M. and Laura M., Clarence G. Mitchell,	Aug. 16, 1857 Sept. 6, 1857 Sept. 11, 1859 Jan. 18, 1863
CROMPTON Alice Mary, of Benjamin and Ellen, William Needham, of Samuel and Anna, Ellen, of Samuel and Anna, Anna Martha, of Samuel and Anna, Charles Henry, of Samuel and Anna, Martha Ellen, of Benjamin and Ellen, Emma Waterhouse, of William and Sarah, born Aug. —, 1873, Annie Maude, of William N. and Sarah M., born Jan. 4, 1876, William, of Richard and Alice, born Dec. 8, 1866, John, of Richard and Alice, born April 25, 1871. Annie, of Richard and Alice, born Jan. 22, 1868, Bessie Estelle, of Thomas and Isabella, born Aug. 14, 1876, Viola Emma, of Thomas and Isabella, born Dec. 28, 1877, Isabelle May, of Thomas and Isabelle, born Dec. 1, 1881, Richard James, of Thomas and Isabelle, born Sept. 3, 1883, Sarah Ethel, of William N. and Sarah M., born Sept. 3, 1885, Adaline, of William, born Sept. 15, 1888, Raymond, grandchild of William and Sarah, born July 1, 1895,	Oct. 17, 1846 Oct. 17, 1846 April 18, 1847 Aug. 17, 1851 May 27, 1855 Aug. 7, 1853 Feb. 1, 1874 May 6, 1880 May 6, 1880 May 6, 1880 May 6, 1880 May 22, 1884 May 22, 1884 May 22, 1884 May 22, 1884 Oct. 10, 1886 May 25, 1890 Feb. 2, 1896

D

DANIELSON Mary Louisa, of Samuel D. and Ellen K.,	June 2, 1867
DAVIS Emma, adult,	March 29, 1868
DAWLEY Alonzo Vincent,	April 5, 1835
DAY Clara T., adult,	May 20, 1883

DEGOEIJ Cornelius, of Barth and Elizabeth, born Jan. 27,	Aug. 28, 1868
DEGOVY Louisa Elizabeth, of J. R. and Eliza- beth, born Aug. —, 1869,	Jan. 1, 1870
DELGING William, of Henry and Eliza, born March 26,	Aug. 11, 1872
DENTON Robert, of Josiah and Elizabeth, born April 16, 1887,	May 19, 1886
Eliza Ann, of Josiah and Elizabeth, born July 23, 1877,	May 19, 1886
DEWES Bessie Stillman, of Joseph and Anna Maria, born Nov. 24, 1882,	July 6, 1884
DOLLIVER Agnes, of Albert S. and Clara A., born Aug. 17, 1870,	Sept. 21, 1879
Fanny Newell, of Albert S. and Clara A., born Oct. 17, 1872,	Sept. 21, 1879
Hiram Stanley, of Albert S. and Clara A., born April 21, 1879,	May 6, 1880
DUNNELL Mary Wanton, of Thomas Drew and Mary Lyman, aged 10 weeks,	Nov. 17, 1894
Kidder Randolph, of Thomas Drew and Mary Lyman, born April 21, 1897,	Oct. 16, 1898

E

EARNSHAW Annie Cardwell, adult, Marion Tillinghast, of Elmer E. and Effie, born April 29, 1895,	May 14, 1885
EASTMAN Frank Gaylord, adult, James Henry, of Frank G. and Margary, born Nov. 25, 1895,	Jan. 19, 1896 April 28, 1895
EDDY Ephraim Randolph, adult,	Jan. 19, 1896
ELDRIDGE Anna Henshaw, of Dr. James H. and Anna F.,	Sept. 28, 1891
Emily, of Dr. James H. and Anna F.,	Sept. 24, 1843
Anna Freelove (Ayres), wife of Dr. James H.,	Sept. 24, 1843
Ellen Elizabeth, adult, of Charles and Sarah,	Sept. 24, 1843
Lucy, of Charles and Sarah,	April 19, 1857
Henry Peirce, of Henry T. and Annie G., born Feb. 26,	June 5, 1874
Lucius Gilbert, of Henry G. and Annie G., born March 11,	July 10, 1881
Charles Child, of Harry P. and Anna G., born April 18,	July 15, 1883
James Henry, of Harry P. and Anna G., born April 18,	July 1, 1888
ELLIS Mrs. Annette Maria, adult,	July 1, 1888
ENGs Russell Larned, of William and Letitia, Anna Townsend, of William and Mary L., Philip Wanton, of William and Mary Letitia,	May 14, 1885 Aug. 27, 1850 March 26, 1852 May 31, 1857

F

FARRINGTON Lewis Wright, of William A. and Laura, born Dec. 15, 1882,	June 3, 1886
FAULDS Alice Louisa, of Andrew and Mary E., born Sept. 22, 1878,	May 6, 1880
Agnes Mary, of Andrew and Mary E., born Jan. 17, 1880,	May 6, 1880
FAULY Howard Andrew, of Andrew and Isabella, born Dec. 12, 1891,	May 13, 1894
FELL Sophia Elizabeth, of John D. and Harriet C.,	Jan. 4, 1863
FENNER Jennie Amanda, of Noel B. and Julia P., born June 16, 1878,	May 10, 1888
Josephine Louisa, of Noel B. and Julia P., born May 9, 1881,	May 10, 1888
Bessie Pearl, of Noel B. and Julia P., born April 23, 1885,	May 10, 1888
Ethel Isabelle, of Noel B. and Julia P., born Feb. 1, 1887,	May 10, 1888
FIDLER Henry Thomas, of Henry and Mary E.,	Oct. 28, 1849
George Stanley, of Henry and Mary E.,	March 21, 1852
Mary Matilda, of Henry and Mary E.,	June 5, 1853
James Alexander, of Henry and Mary E.,	Aug. 2, 1855
Robert Eldredge, of Henry and Mary E.,	Jan. 27, 1857
Louis Nix, of Henry and Mary E.,	Oct. 6, 1861
Clifton Milnor, of Fred Stanley and Lena May, born Nov. 10, 1898,	April 1, 1899
FISKE Emory,	March 9, 1834
Sophia Ann,	June 29, 1834
FORD Absalom Peter,	July 23, 1843
FRATHER George Arthur, of Holdsworth and Elizabeth, born July 1, 1889,	July 28, 1895
Emma Luella, of Holdsworth and Elizabeth, born Nov. 20, 1884,	July 28, 1895
FRY Florence Marion, of John and Rachal, born Aug. 8, 1879,	May 18, 1882
Harrison Anthony, of John and Rachal, born June 29, 1873,	May 18, 1882
Lillie Geneva, of Alfred and Annie, born Aug. 10, 1873,	May 26, 1881
William David, of Alfred and Annie, born Nov. 26, 1875,	May 26, 1881
George Hayes, of Alfred and Annie, born March 5, 1877,	May 26, 1881
Jennie Maude, of Alfred and Annie, born March 29, 1879,	May 26, 1881
Lewis Orin, of John and Rachal, born June 29, 1874,	May 22, 1884
Helen Alison, of John and Rachal, born April 27, 1881,	May 22, 1884

FRY Mary Adele, of James D. and Annie, born Feb. 29,	April 17, 1892
Jessie Pearl, of James D. and Annie, born April 10,	June 9, 1894
James Arthur, of James D. and Annie, born April 10,	June 9, 1894

G

GARDINER Phebe (Waterman) wife of Thomas W., of Warwick,	May 4, 1856
James Sayre, of Thomas W. and Phebe W.,	May 22, 1856
Mary Elizabeth, of Thomas W. and Phebe W.,	May 22, 1856
Caroline Potter, of Thomas W. and Phebe W.,	May 22, 1856
Ella Rhodes, of Thomas W. and Phebe W.,	May 24, 1860
Sarah Elizabeth, of Joseph and Annie, pri- vate, born Oct. 27,	Nov. 18, 1885
Emmeline Kingsley, of George C. and Em- meline R., born June 2,	July 21, 1889
GEE Thomas Alfred, of Thomas and Edith, born Oct. 25, 1895,	Nov. 8, 1896
GLADDING Caroline, adult,	May 30, 1886
GODDARD Edith Hope, of William and Mary Edith, 10 months,	Nov. 29, 1868
GOEIJ John Ruth, of John Ruth and Elizabeth, born Dec. 19, 1870,	March 29, 1871
GOFF Augustus, of Joseph, private,	March 8, 1858
GOODWIN Elmer Casey, of George C. and Em- meline R., born June 16, private	Sept. 3, 1891
Helen Violette, of George Casey and Emme- line W., born Dec. 17, 1896.	Sept. 15, 1898
Henry Sampson, of George Casey and Em- meline W., born Sept. 7,	Sept. 15, 1898
GORTON James, of James and Mary,	June 29, 1875
Iola Frances, of George Casey and Emme- line, born July 29,	Sept. 8, 1895
GREENE Daniel,	March 9, 1834
Phebe,	April 13, 1834
William Arnold, of Daniel and Phebe,	Dec. 25, 1838
Marcy, widow of Augustus,	July 2, 1845
George Henry, of William H. and Mary,	May 22, 1855
Elizabeth Bowen, of Bowen and Hannah,	April 13, 1857
Franklin Bowen, of Bowen and Hannah,	April 13, 1857
John Frank, of John F. and Angeline,	Sept. 9, 1861
Wilkins Updike, of John F. and Angeline,	Sept. 9, 1861
Carrie Belle, of John F. and Angeline,	Sept. 9, 1861
William Clarke, of William B. and Helen C., born March 19,	May 4, 1871
Harry Hooker, of William B. and Ellen,	Nov. 1, 1875
Mary, of George Washington and C. P.,	July 13, 1877
Kate, of George Washington and C. P.,	July 13, 1877

GREENE Abby Chandler, of Charles and Abby, Rufus Waterman, of William B. and Helen, born May 17, 1876,	Oct. 1, 1878 Feb. 20, 1882
Annie Frances Bowen, of William B. and Helen, born July 19, 1878,	Feb. 20, 1882
Addie Maude, adult,	May 18, 1882
Mrs. Anna Susan, adult,	May 28, 1882
Clara Sturges, of Major C. S. and Addie M., born Jan. 14,	July 16, 1882
Caroline Austin, adult,	May 29, 1892

H

HAAS Katharine Rahland, adult, born Aug. 3, 1874,	April 24, 1898
HALL Marion Bessie, adult, born Feb. 23, 1880,	May 26, 1892
HARRIS Frances, adult, Fred Sheldon, of Charles B. and Frances, born July 23, 1888,	Jan. 19, 1896
Annie (Corey), adult,	Jan. 19, 1896
Annie, of A. Walter and Annie, born Oct. 18, 1888,	Oct. 12, 1896
Caroline Frances, of A. Walter and Annie, born Feb. 28, 1887,	Oct. 12, 1896
John Howard, of A. Walter and Annie, born May 15, 1895,	Oct. 12, 1896
Thomas, of Stephen, born Jan. 28,	June 26, 1897
HART Mary, of Jeremiah and Mary, Abby Julia, adult,	Dec. 31, 1854 May 25, 1890
HARVEY Henry Frederick, of Samuel H. and Johanna M., born Aug. 11, 1880,	July 18, 1887
Ellen Louisa, of Samuel H. and Johanna M., born July 18, 1880,	May 26, 1881
Emma Aseneth, adult,	May 25, 1890
HATCH Walter, of Samuel and Catherine,	Oct. 6, 1867
HAYDON Charles Gordon, of Charles H. and Sarah, born Dec. 11, 1884,	June 3, 1886
Ethel Annette, of Charles H. and Sarah, born Dec. 21, 1885,	June 3, 1886
HAYNE Sarah Ellen, of William and Sarah,	Aug. 8, 1852
HAZARD Jane Tweedey, Josephine, of Providence,	Dec. 24, 1840 June 12, 1853
HENRY Frederick LeRoy, of James L. and Emma, born —, 1871,	April 16, 1893
HEYS Thomas Edwin, of John Edwin and Eliza, born Oct. 25, 1870,	Nov. 26, 1871
Robert Dallis, of John Edward and Eliza, born Nov. 27,	Dec. 31, 1871
HENNICKS Emma, adult,	Oct. 2, 1896
HENSHAW Rosamond Haughton, of Edward, and Fannie A., born Oct. 28, 1880,	July 29, 1883

HENSHAW Edward Gordon, of Edward and Fanny A., born Jan. 28, 1882,	July 29, 1883
Fannie Adelaide, of Edward and Fannie A., born Dec. 27, 1882,	July 29, 1883
HIGGINBOTTOM Sarah Jane, of Samuel and Sarah, born May 4,	Sept. 21, 1871
HILL Amanda Elizabeth, of Thomas J.,	April 24, 1859
HOKERD Edmond, of Benjamin and Elizabeth,	Jan. 21, 1849
HOLBROOK Anna Dorothea, of Edward H. and Emily, private,	July 6, 1865
Elizabeth Ashley, of Edward H. and Emily,	Oct. 3, 1867
Emily Eldredge, of Edward Henry and Emily (Eldredge), born Sept.,	Oct. 17, 1869
HOLDEN Mary Allen, of Randall and Sarah R.,	June 8, 1851
HOPKINS Sheldon, of William R. and M. Fanny, born May —,	Aug. 21, 1870
HOWLAND Ruth Greene, adult,	April 21, 1848
Thomas Augustus, adult, of John and Susan,	May 2, 1849
Jane (Snydeker), wife of George,	Jan. 18, 1869
Jane Way, of George and Jane, 4 years,	Jan. 18, 1869
Mary Greene, of George and Jane, 2 years,	Jan. 18, 1869
Maggie Emmons, of George and Jane, 6 months,	Jan. 18, 1869
Emma Arnold, of John and Susan,	April 18, 1869
Susan Elizabeth, of John and Susan,	April 18, 1869
Richard Greene, born Oct. 27,	—, 1872
Annie Smith,	June 1, 1873
Susan A., of Daniel and Susan,	July 14, 1877
HUSSEY Nannie Leaman, adult,	May 9, 1897

I

ISHERWOOD John Andrew, of Robert and Hannah, 2 years,	July 3, 1871
---	--------------

J

JACKSON Nancy Emma, of John R. and Mary B., born Sept. 4, 1870,	Sept. 21, 1879
Julia Brown, of John R. and Mary B., born Aug. 2, 1872,	Sept. 21, 1879
Donald Eldred, of Richard H. and Ida M., born Feb. 10,	May 19, 1887
Charles Henry, of Henry K. and Alice L., born July 19, 1885,	May 19, 1887
Richard Frank, of Henry K. and Alice L., born March 18, 1887,	May 19, 1887
Arthur Llewellyn, of R. H. and Ida M., born Jan. 8,	May 10, 1888

JAMES Caroline Aborn,	Dec. 3, 1843
Lucinda, of S. and C., (of Apponaug),	June 2, 1844
JEPSON James Henry, of Henry, (of Crompton),	May 11, 1845
JOHNSON Alice,	June 5, 1874
Dora Ann, of Oliver and Rebecca,	March 25, 1877

K

KANE Mary Eleanor,	May 6, 1866
Squire Birtwhistle, of John and Martha,	Nov. 22, 1857
KEENE Eliza Maria, of Savannah, Gea.,	April 19, 1857
KING Aseneth Caroline, of Absolom and Celia,	May 16, 1847
William Henry Herbert, of A. P. and Celia A.,	May 5, 1851
Henry Irving, of Henry and Waitey H.,	Dec. 25, 1858
Willis Low, of Henry and Waitey H.,	Dec. 31, 1864
KNIGHT Arthur, of Sylvester,	July 14, 1877
Magdaleine, of Arthur and Abby Susan, born	
June 10,	Oct. 23, 1881
Arthur Rhodes, of Arthur and Mary, born	
July 18,	Sept. 10, 1886
Richard Greene, of Arthur and Mary, born	
Feb. 1,	June 10, 1888
KNOWLES Mary Peirce, adult,	May 30, 1880

L

LADD John Gardiner,	Dec. 14, 1834
Mrs. Mary Ann, adult,	June 19, 1882
Grace May, of Edwin L. and Mary A., born	
May 29,	Jan. 20, 1895
Mary Belknap, of Edwin L. and Mary A.,	
born May 25, 1880,	Jan. 20, 1895
LAWTON Ellen Tabor, of George G. and Emma	
D., born Nov. 22, 1873,	May 20, 1883.
Ruth Mary Etta, of George G. and Emma D.,	
born April 2, 1876,	May 20, 1883
George Gilbert, of George G. and Emma D.,	
born Nov. 10, 1879,	May 20, 1883
Emma Louisa, of George G. and Emma D.,	
born July 7, 1881,	June 3, 1886
Almira Thompson, adult,	May 19, 1887
LEE Bertha, of Wright,	June 5, 1874
William, of Wright,	June 5, 1874
LIDDLE Joseph, of Joseph and Mary,	April 12, 1868
Alfred Henry, of Joseph and Mary, born	
March 7,	April 17, 1870
LINDSEY Metcalf, of James H. and Sarah Ann,	
born April 25,	Oct. 1, 1899
LIVESEY Julia, of Joseph and Ann,	March 18, 1862
Mary, of Joseph and Ann,	June 7, 1863
Joseph Hamon, of Joseph and Ann,	June 7, 1863

LIVESEY John Buckley, of Joseph and Ann,	June 7, 1863
Theodore, of Joseph and Ann,	June 7, 1863
William Frederic, of Joseph and Ann,	June 7, 1863
Annie Selina, of William P. and Ada, born May 17, 1879,	May 6, 1880
Lula Belle, of Joseph and Lucy A., born July 5, 1877,	July 24, 1881
Charles Albert, of Joseph and Lucy A., born April 9, 1879,	July 24, 1881
Theodore Tyler, of Joseph and Lucy A., born March 16, 1881,	July 24, 1881
Mary Burdick, of Joseph H. and Lucy A., born Aug. 24, 1883,	June 3, 1886
Annie McKnight, of Joseph H. and Lucy A., born June 5, 1887,	May 10, 1888
LONGMORE Lewis, of Frederic and Ellen, aged 8 years,	April 25, 1869
LORD Jane Elizabeth, of John and Sarah,	Jan. 21, 1849
LOVELL Joseph Herbert, adult,	May 27, 1894

M

MAGLONE Cora Pearl, of Charles and Ida, Nov. 5, 1881,	May 25, 1890
MARLOW Dora, of John, born April —, 1873,	June 5, 1874
Mary, of John,	April 13, 1879
David, of John,	April 13, 1879
MARTIN Lottie May, of John Edward and Au- gusta, born March 23, 1893,	Oct. 27, 1895
Edward, of John Edward and Augusta, born Feb. 14, 1890, privately, very sick,	Oct. 27, 1895
Sylvia Pearl, of Edward and Angeline, born Nov. 22, 1884, private	Oct. 27, 1895
Samuel Knowles, of Jacob and Louisa Stan- ton, born Oct. 27, 1896,	May 27, 1897
MATHEWSON Charles Brenton, of Thomas and Caroline,	May 1, 1853
John, of John and Harriet, born —, 1824,	Dec. 4, 1870
McCULLUM Arthur Royle, of Peter Arthur and Mary E. (Royle), born July 26, 1896,	April 17, 1897
McCLURE Isadora Geneva, of William J. and Maria, March 12, 1895,	Feb. 23, 1896
McLAREN Louis Grant, of John and Anna, born Dec. 31, 1886,	Feb. 2, 1896
Charles Lawson, of John and Anna, born Aug. 31, 1890,	Feb. 2, 1896
McPHERSON Mary Ann, adult, clinical,	May 8, 1880
MELLINE Welma Katharine, of William J. and Maria, born Oct. 14, 1897,	Oct. 30, 1898
MELLOR Sarah, adult, born Sept. 22, 1874,	Jan. 26, 1896

METZGAR Maria Louisa, of John and Ottilla, born May 20,	Aug. 16, 1888
MILLER Eliza Ann, James M., of George and Jeannette, William Cornelius, adult, Rachal Maude, adult, Parker, of William C. and Edytha E., born June 9, 1895, private	June 29, 1834 April 6, 1849 May 30, 1886 May 29, 1892
Elizabeth Ann, of Aaron and Sarah, born Dec. 14, 1875, Mary Edna, of Aaron and Sarah, born Dec. 14, 1875,	Jan. 19, 1896 April 17, 1897 April 17, 1897
MILNER John Henry, of John and Hannah, Sarah Jane, of John and Hannah, Eliza Jane, of George and Alice, Augustus William, of Augustus William and Mary, born Jan. 11,	April 8, 1849 Nov. 14, 1852 Aug. 12, 1855 July 31, 1892
MITCHELL Sarah Annie, of Henry C. and Nelley B., born May 12, 1884, Mary Maria, adult, 5 years,	May 30, 1889 Sept. 23, 1897
MONTHROP John Charles, of John and Anna, born Oct. 21, 1880, Elsie Adalaide, of John and Anna, born April 7, 1883,	May 1, 1881 May 4, 1884
MORTON James Thomas, of James and Ann,	June 11, 1843
MOWRY Gideon Bailey, John Earl, of Gideon B. and Mary, Mary Elizabeth, of Gideon B. and Mary, Frederic Lorey, of John Earl and Susan Far- num, 2 years, Jessie Maude, of John Earl and Susan Far- num, 8 months,	Nov. 9, 1834 July —, 1839 Sept. 11, 1842 June 1, 1869 June 1, 1869

N

NADEAU Lewis Joseph, of Joseph and Sarah, born Oct. 27, private	Dec. 9, 1895
NASH Sylvester Smith,	Jan. 5, 1835
NELSON Alfred, of John and Eliza, born July 8, 1877, William, of John and Eliza, born Nov. 7, 1879,	May 6, 1880 May 6, 1880
NICHOLS Grace, of John and Phebe, John, Phebe, Bertha Abby, adult, Lillie May, adult, Harry Erwin, of Louis and Lillie, born Dec. 8, 1887,	March 25, 1878 Feb. 25, 1879 Feb. 25, 1879 May 30, 1886 April 13, 1895
NIGHTINGALE Harriet Frances, of Horatio Rogers and Mary S., born Feb. 23, 1889, Mary Rhodes, born April 7, 1891,	April 14, 1895 Oct. 17, 1891 Oct. 17, 1891

NORTHUP Anna Helen, of John and Helen, born Aug. 14, 1878,	April 13, 1879
Mary Emma, of Thomas S. and Victoria, born March 13, 1881,	June 9, 1889
NORTON Ray Arthur, of Wilbur and Lillie, born March 5, 1894,	Jan. 27, 1895

O

ORR Jeanette, of John and Jessie,	Oct. 6, 1867
Alice, of John and Jessie,	Oct. 6, 1867
Katharine, of John and Jessie,	Oct. 6, 1867
Amelia Elizabeth, of John and Jessie,	Oct. 6, 1867

P

PACKARD Eliza,	Feb. 15, 1835
Abby,	Feb. 14, 1841
Abigail,	Oct. 26, 1845
PAGE Ann Catharine,	Nov. 9, 1834
PALMER Thresa,	Jan. 1, 1877
Bertha Annie, of Horace and Annie, born Nov. 29, 1886,	May 30, 1889
PATTERSON Alice May, of Charles A. and Rosa A., born Nov. 18, 1890,	May 26, 1892
Charles Stewart, of Charles A. and Rosa A., born March 21, 1892,	May 26, 1892
PEARCE Mary, of Earl and Eliza,	Nov. 9, 1834
Ann, of Earl and Eliza,	Nov. 9, 1834
Mary Mowry,	April 5, 1835
PEARSON Mary Anna,	Oct. 13, 1867
PECK Lucinda,	Nov. 9, 1834
Celia Ann, wife of George,	April 14, 1843
Mary Ann, of George and Celia Ann,	April 14, 1843
Susan Rebecca, adult,	Nov. 27, 1853
Mary Ann, adult,	June 3, 1855
Susan Ann, adult,	June 3, 1855
Mary Elizabeth, adult,	June 3, 1855
Celia Augusta, of Geo. and Celia,	March 18, 1862
Artermisia Tillinghast, adult,	March 1, 1863
Mary Elizabeth, of Charles and Roby, adult,	April 1, 1866
Oceana, of Charles and Roby, adult.	
Daniel Albert, of James B. and Mary Ann,	Dec. 10, 1871
Adaline Vaughn, of Daniel Albert and Emily P.,	Dec. 1, 1872
PELKY Clara Louisa, adult,	April 13, 1895
PERRY Belle, of Howard and Alice,	Nov. —, 1877
Horace, of Howard and Alice,	Nov. —, 1877
Royal, of Howard and Alice,	Nov. —, 1877

PETERS Jeanette Mary, of John and Mary, Edward Richard, of John and Mary, John William, of John and Mary,	Oct. 17, 1846 July 6, 1851 July 6, 1851
PHILLIPS Walter Lyon, of Willard J. and Elea- nor, born June 4, 1880, Annie Mabel, adult,	May 1, 1881 Jan. 26, 1896
PILKINGTON Sarah Ann, of George and Sarah, born July 19, 1878, Alice, of George and Sarah, born Dec. 29, 1879,	April 27, 1880 May 30, 1880
PINNEGER David,	May 10, 1835
POLLARD James Ezra, adult, Susan Ann, adult,	June 3, 1855 June 3, 1855
POTTER Elisha, of Rev. S. and Elizabeth B., Emma, of David and Sarah, Elisha R., of Elisha and Lydia, Alma Rhodes, of David and Sarah, Louis K., Sarah Maria, adult,	Dec. 14, 1834 May 29, 1870 March 1, 1874 June 12, 1874 —, 1875 March 23, 1884
PRAY Harriet Abby, of Alfred W. and Eva L., born Sept. 4, 1887,	May 30, 1889
PROFFITT Frank Alfred, of Joseph and Joseph- ine, born Jan. 12,	July 26, 1883

Q R

RANDALL Josephine, of John and Celia, born July 4, 1872,	May 30, 1880
Charles Franklin, of John and Celia, born March 4, 1875,	May 30, 1880
Grace Maude, of John and Celia, born Aug. 3, 1878,	May 30, 1880
Arthur Chester, of John and Celia, born Feb. 8, Phebe Ward, of George, born Feb. 12,	May 3, 1883 May 17, 1885
RATHBUN Helen Florence, of Henry L. and Helen A. B., born July 4, 1891,	June 29, 1892
REED Alfred Slater, of Alfred A. and Elizabeth S., born Feb. —, Elizabeth Julia, of Alfred A. and Eliza Bates, Robert Bangan, of W. Gordon and Anna, Mrs. Anna, adult, Marie Constance, of William Gordon and An- nie, born Dec. 8, 1881, Mary Bernon, of Gordon and Mary Bernon, born April 6, W. Gordon, Jr., of Alfred A.,	March 17, 1871 Jan. 1, 1877 Jan. 1, 1877 May 18, 1882 May 18, 1882 April 20, 1873 Nov. —, 1875
REEVE Mary Cornelia Bateman, of Joseph and Mary, Joseph Clarence, of Joseph and Mary, Elisha Potter, of Joseph and Mary, Jesse Cornelia, of Elisha P. and M. Elizabeth, born Jan. 10, 1885, Mary Potter, adult,	June 5, 1874 March 25, 1877 July 14, 1877 May 17, 1885 March 8, 1888

REYNOLDS Josephine Adalaide, adult,	May 22, 1884
Maria Smith, adult,	May 9, 1897
Rebecca Dean, adult, born June 26, 1878,	April 24, 1898
RHODES Isabella, of Thomas H. and Alice,	June 30, 1850
Prescilla, of Thomas H. and Alice,	June 30, 1850
ROBERTS Sarah Ann,	April 5, 1835
Freelove Amanda,	July 4, 1841
ROBERTSON Charles Wright, of Charles A. and Sibella H., born June 28, 1869,	May 9, 1872
ROELKER William Greene, of William Greene and Eleanor J., born April 9,	July 7, 1886
Thomas Jenckes, of William Greene and Elea- nor J., born July 7,	Oct. 26, 1887
Eleanor Jenckes, of William G. and Eleanor J., born July 3,	Oct. 15, 1890
Edith Goddard, of William G. and Eleanor J., born July 29,	Dec. 25, 1893
ROMEY Florence May, of Austin and Annie, born Feb. 24,	May 19, 1891
ROSCOE Roger, of Roger, 1 week,	April 1, 1869
Clarinda Jane, of Roger and Jane, adult,	April 28, 1872
Clara, of Jane,	—, 1874
ROSE Clara Frances Edith, of David L. and Harriet L. A., born March 29, 1873,	May 26, 1881
ROYLE Sarah Frances, of James and Martha, 5 months,	March 28, 1869
George Albert, of James and Martha, born Jan. 27,	May 6, 1880
Edith May, of James and Martha, born Aug. 27, 1875.	May 6, 1880

S

SALISBURY Nancy,	Jan. 20, 1841
Mary,	Feb. 14, 1841
Mary Jane, adult, of William and Mary P.,	April 22, 1849
Freelove, wife of William,	Dec. —, 1872
William Page, adult,	Aug. 9, 1881
Mrs. Hannah (Gardiner), adult.	
SAUNDERS John, adult,	May 25, 1890
SCHOLES Ernest Henry, adult,	May 25, 1890
SEAL Laura Belle, of John A. and Ellen Fran- ces, born Nov. 13, 1870,	Nov. 26, 1871
SHAFFER Charles Lyttle Malvin, of Louis and Elizabeth L., born Feb. 20, 1872,	May 3, 1883
SHELDON Mrs. Maria Carpenter, adult,	May 28, 1886
SHIPPEE Amanda Maria,	Sept. 7, 1867
SHUTTLEWORTH Edward,	July 25, 1841
William, of James and Elizabeth,	Dec. 29, 1867
SLATER Thomas, of James and Elizabeth,	Dec. 9, 1866

SMITH Minnie Estelle, of Joshua S. and Emeline G., born Aug. 30, 1871,	Sept. 21, 1879
Anna Elizabeth, adult,	May 29, 1892
Charles Morris, of C. M. and Harriet Morris, born June 4,	July 25, 1897
SPEIS Ann Maria, adult,	May 30, 1880
Minnie Eliza, of William H. and Ann Maria, born Dec. 23, 1874,	May 26, 1881
SPENCER Catharine Greene,	Nov. 2, 1834
Oliver Wickes,	Nov. 2, 1834
Emily Brown, adult, of Obed and Ann,	April 29, 1866
Hannah (Child), wife of C.,	June 5, 1870
Frank James, of James E. and Mary E., born Dec. 18, 1881,	May 18, 1882
Hannah Sarah, of James E. and Mary E., born Oct. 22, 1876,	May 18, 1882
Joseph Gideon, adult,	May 30, 1886
Mary Emeline, adult,	April 9, 1898
SPINK Lucy,	May 17, 1835
Adela May, of Franklin P. and Susan E., born Aug. 10, 1875,	May 3, 1883
Jane, of Franklin P. and Susan E., born Jan. 21, 1877,	May 3, 1883
Mabelle Evelyn, of Franklin P. and Susan E., born Sept. 5, 1879,	May 17, 1885
Russell, adult,	May 25, 1890
SPRAGUE Mabelle Augusta, of Thaddeus and Sarah Maria, born Jan. 12, 1873,	May 26, 1881
Isabelle Redfern, adult,	April 1, 1899
STALL Eliza Jane, adult,	Aug. 15, 1893
STANDRING Charles Wesley, of James and Sarah,	March 15, 1868
STANHOPE Edward, adult,	May 14, 1885
STANLEY Edward, of Egbert and Mary H.,	Oct. 25, 1840
Mary, of Egbert and Mary H.,	Oct. 25, 1840
George Milnor, of Egbert and Mary H.,	Aug. 27, 1846
Emma Josephine, of Egbert and Mary H.,	Aug. 27, 1846
Charles Albert, of Egbert and Mary H.,	June 10, 1849
Julian Tibbetts, of Egbert and Mary H.,	April 18, 1851
Caroline Moore, of Egbert and Mary H.,	Oct. 2, 1853
John Boynton, of Egbert and Mary H.,	May 1, 1859
Almira Tibbetts, of Egbert and Mary H.,	May 1, 1859
Edith Emily, of Egbert and Mary H.,	April 5, 1863
STEAVENS Charles Edwin, of Charles H. and Emily A., born May 18, 1878,	May 14, 1885
Frederic Albert, adult,	May 14, 1885
STEWART William Neal, of Neal and Jane,	June 18, 1843
STRICKLAND Margaret Anna,	April 21, 1844
STUBBS Sarah Ann, of Thomas and Sarah Ann, born June 26, 1886,	Sept. 11, 1886
Robert Henry, of Thomas and Sarah Ann, born July 8, 1883,	Oct. 10, 1886

STUBBS Thomas Feil, of Thomas and Sarah Ann, born Sept. 3, 1887,	Feb. 28, 1888
SUNDERLAND Carrie Peirce, adult,	April 13, 1895
Helena Mildred, of J. Frank and Mary James,	April 13, 1895
Frank Lester, of J. Frank and Mary James,	April 13, 1895
Arthur Howard, of J. Frank and Mary James,	April 13, 1895
Mary James, adult,	April 13, 1895
Richard Waldo, of J. Frank and Mary James,	April 17, 1897
SWANN Maria Bowen, of Robert and Sarah,	March 8, 1863
SWEET Mary Catharine,	June 29, 1834
Sarah,	April 18, 1842

T

TALBOT Louisa, of Theodore B. and Clara A., born Aug. 6, 1878,	Aug. 31, 1879
TAYLOR Annie Catharine, of Edward and So- phia Ann,	Easter Sunday 1854
William Herbert, of Edward and Sophia Ann,	Easter Sunday 1854
Annie Elizabeth, of William H. and Fanny T., born Sept. 9, 1880,	June 5, 1881
Thomas Henry, adult,	Aug. 13, 1883
Havilla Benton, adult,	May 27, 1894
THOMAS Arzelia Eliza, of Henry A. and Ar- zelia,	Sept. 4, 1859
Henry Abijah, of Henry A. and Arzelia,	Jan. 17, 1864
THOMPSON Grace Maria, of John and Helen, born Sept. 9, 1879,	June 3, 1886
Henry Peel, of John and Ellen, born March 11, 1881,	June 3, 1886
William Kay, of John and Ellen, born Dec. 24, 1885,	June 3, 1886
THORNLEY Flora Alice, of Joseph and Martha,	April 6, 1878
THORPE William Langford, adult,	May 5, 1898
TIBBETTS Mary Hill,	Nov. 2, 1834
William,	Dec. 14, 1834
Lucy Elizabeth, adult, of William and Re- becca,	April 29, 1849
Rebecca, adult,	April 29, 1849
Eliza H. Way, of William and Clara,	June 5, 1874
Clarrissa Danforth, adult,	May 25, 1890
TILLEY Frank, of Edward and Emma,	Jan. 1, 1877
Edward, of Edward and Emma,	Jan. 1, 1877
Emma, of Edward and Sarah,	March 25, 1878
Arthur Raymond, of Edwin M. and Sarah A., born June 17, 1882,	May 3, 1883
Bessie Melville, of Edwin M. and Sarah A., born Feb. 24,	May 22, 1889
TILLINGHAST Nancy W.,	April 13, 1834
Julia Griffith, of Thomas and Margaret,	Aug. 14, 1853

TILLINGHAST Eva Lola,	Jan. 18, 1863
Emma Frances, adult,	May 20, 1883
TISDALE Howard Bradford, adult,	May 30, 1886

U

UDELL George Morris, of James and Annie,	Nov. 17, 1867
--	---------------

V

VAUGHN Emily Greene, of Bowen and Lucy,	Dec. 10, 1871
Benjamin Franklin, adult,	May 18, 1882
Benjamin Reed, of Benjamin F. and Ada C., born March 8,	May 18, 1882
Bertha Mabelle, of Edward A. and Zilpha A., born Dec. 23, 1876,	June 3, 1886
Ethel Allen, of Edward A. and Zilpha A., born June 25, 1884,	June 3, 1886

W

WARBURTON Mary Frances, of James, private	Feb. 21, 1865
WATERHOUSE Fanny, of Benjamin and Mar- garet,	Oct. 13, 1867
Richard Thomas, of Richard and Barbara, born April 15,	July 19, 1868
John Henry, of John and Lavina A., born March 1,	April 17, 1870
Maggie Maude, of Benjamin F. and Margaret, born Feb. 7,	April 17, 1870
Florianna James, of John and Lavina,	Dec. 1, 1872
WATERMAN Henry Artemus, of Benjamin and Margaret,	Aug. 19, 1866
Richard Edgar, of Benjamin and Margaret,	Aug. 19, 1866
George Boyd, of Benjamin and Margaret,	Aug. 19, 1866
W. Slater, of Rufus, Jr.,	Nov. —, 1875
George H., of Rufus,	Nov. —, 1877
Rufus, Jr., of Rufus and Elizabeth,	Jan. —, 1878
Emily Greene, of Rufus and Helen M., born July 29,	Oct. 21, 1883
Helen Norris, of Rufus and Helen Norris, born Sept. 28, 1879,	May 6, 1880
Thomas Stafford, of William A. and Ella E., born Feb. 28, 1879,	July 21, 1889
James Alonzo, of William A. and Ella E., born April 27, 1887,	July 21, 1889
WATERS Fanny Livingstone, wife of Thomas, daughter of Bowen and Lucy Vaughn,	May 5, 1872
John Louis, of Timothy L. and Fanny L., born Feb. 1,	Oct. 23, 1881

WATSON Mary,	March 20, 1842
WEDMAID Carstein,	June 1, 1873
WELD Elizabeth Ward, of Manchester and Mary Elizabeth, born March 20,	June 2, 1868
Charles Henry, of Manchester Ward and Mary Elizabeth, born Oct. 1, 1869,	April 17, 1870
Manchester,	Oct. 19, 1873
WELCH Elizabeth Bradford, adult,	June 1, 1890
WELLS Nellie Blanche, of Benjamin and Frances, born Sept. 30, 1875,	May 6, 1880
WEST Nancy, adult,	May 25, 1851
Estelle Amelia, of George W. and Edith, born Aug. 28, 1883,	May 30, 1889
Loring, of George W. and Edith, born Nov. 28, 1884,	May 30, 1889
Sarah Malvina, of George W. and Edith, born Nov. 24, 1886,	May 30, 1889
Bertha May, of George W. and Edith, born March 25, 1890,	May 19, 1891
Leonora Florence, of George W. and Edith, born July 12, 1893,	April 17, 1897
WHEELER Abby Frances, of Dr. L. M. and Abby,	July 28, 1837
Lucius M.,	March 16, 1878
WHINNEY Robert Bond, of David and Mary, born April 22, 1880,	June 5, 1881
WHITCOME Frances Banks, of F. B. and Mary Elizabeth, born Jan. 21,	April 17, 1897
WHITE Alfred Floyd, of George and Elizabeth Jane, born March 6, 1874.	
Jesse Ann, of George and Elizabeth Jane, born Feb. 27, 1877.	
Elizabeth Richards, of George and Elizabeth Jane, born Nov. 15, 1875.	
WHITEMAN Ann Mary,	March 20, 1842
WHITING Mary Caroline,	Feb. 22, 1835
Susan Amelia,	Sept. 27, 1835
Martha Ann, adult,	April 16, 1848
Nathan Elias, of S. S. and Martha A.,	March 11, 1849
Charles Coles, of S. S. and M. A.,	Nov. 18, 1855
Fred Bradford, of S. S. and M. A.,	Sept. 23, 1860
Margaret, wife of Elias, private	July 2, 1858
WHITTLE Richard, of James and Annie,	Oct. 17, 1846
Mary Alice, of James and Annie,	Oct. 17, 1846
WICKES Ann Eliza,	June 29, 1834
Hannah Lyon,	March 27, 1842
Augustus Littlefield, of Hannah, widow,	June 26, 1842
Margaret Augusta, of Hannah, widow,	June 26, 1842
William Lyon, of Hannah, widow,	June 26, 1842
Sarah Arnold, adult,	April 21, 1848
Stutely Benjamin, adult,	June 3, 1855
Sarah Jane, adult,	June 3, 1855

WICKES Alma Wightman, adult, Mary LeMoine, adult,	May 14, 1885 May 14, 1885
WILDE Mary Ann, of John and Elizabeth,	Jan. 25, 1852
WILKINSON Anna Bland, of Charles M. and Ellen,	Dec. 2, 1866
Robert, of Robert and Isabella, born Nov. 3,	Dec. 21, 1890
WILLIAMS John,	June 9, 1849
WILLIS Lillie Evaline, adult, of John and Alice Emeline,	Dec. 27, 1885
Lucinda Viola, of John and Alice Emeline, born March 25, 1875,	Dec. 27, 1885
Harriet Belle, of John and Alice Emeline, born April 21, 1885,	Dec. 27, 1885
WILSON James Thomas, of William and Ellen, private	Oct. 2, 1861
Elizabeth, of E. D. and Elizabeth, born Nov. 7, 1866,	June 5, 1874
Mary, of E. D. and Elizabeth, born Oct. 10, 1868,	June 5, 1874
Lillie, of E. D. and Elizabeth, born Sept. 16, 1870,	June 5, 1874
Harriet, of E. D. and Elizabeth, born May 10,	June 5, 1874
Rose Orphelia, of Albert A. and Maria, born Oct. 31, 1872,	May 6, 1880
Minnie Maude, of Albert A. and Maria, born May 2, 1875,	June 20, 1880
Emma Frances, of William H. and Ellen, adult,	Dec. 28, 1879
Martha Prescilla, of William H. and Ellen, adult,	Dec. 28, 1879
Sarah Jessie, of William H. and Ellen, born Jan. 26, 1869,	Dec. 28, 1879
Charles Henry, of C. F. and Martha P., born Jan. 27, 1883,	May 10, 1888
Fletta Etta, of Charles F. and Martha P., born Feb. 26, 1885,	June 3, 1886
WINSOR Joseph, adult,	April 21, 1848
WISTIZENUS Frederic Augustus, of Adolphus and Lucy C.,	Jan. 11, 1852
Florence Louisa, of Adolphus and Lucy C.,	June 30, 1859
Caroline Marsh, of Adolphus and Lucy C.,	June 30, 1859
WOODWARD Joseph Scofield, of John and Catharine, born Nov. 17,	Dec. 1, 1872
WRIGHT George Frederic, of James and Eliza- beth, born April 1, 1867,	July 28, 1868
Isabella Rebecca, of James and Elizabeth, 3 years,	April 25, 1869
James William, of James and Elizabeth,	May 16, 1869

X Y Z

Nothing under these letters.

SECTION III.

Confirmations.

A

ALEXANDER Mrs. Ann E.,	May 30, 1886
ALLEN Mrs. Lucy Anstress,	June 1, 1884
Welcome Louis,	May 24, 1885
Howard Vernon,	March 6, 1896
ANTHONY George,	June 5, 1865
ARMS Audobon,	June 7, 1891
Charles J.,	June 7, 1891
Lillie,	June 7, 1891
Natile,	June 5, 1892
ARNOLD Dorcas,	April 18, 1842
Almira C.,	May 6, 1850
Mrs. Abby Allen,	May 29, 1881
Mary Abby,	May 29, 1881
Phebe Potter,	May 29, 1881
ASHMORE James,	May 8, 1856
ATWOOD Charles Henry,	June 1, 1890

B

BABCOCK Charlotte,	March 24, 1878
BACON Nellie C.,	May 29, 1887
BAKER Sarah S.,	May 7, 1871
BARBER Moses J.,	May 30, 1886
Bertha,	May 29, 1887
BARKER Mrs. Mary A.,	May 30, 1886
BARNES Fred,	June 10, 1894
Mrs. Fred,	June 10, 1894
BATEMAN Mary Cornelius,	June 15, 1874
BAXENDALE Clara Frances,	May 3, 1895
BENTLEY Mary,	June 2, 1835
BISCHOFF Katharine F.,	May 28, 1882
Anna Augusta,	June 6, 1880
Nancy Maria,	May 24, 1885
Lena,	June 1, 1890
Bertha E.,	March 6, 1896

BLACKMAN C. B.,	June 10, 1894
BONNELL Anna,	June 7, 1891
BOURNE Robert W.,	May 28, 1882
BOWEN Susan C.,	April 30, 1841
William G.,	April 30, 1841
Mary,	April 18, 1842
Samuel G.,	April 18, 1842
Ellen A.,	May 2, 1849
BRANCH Maude Rhodes,	March 6, 1896
BRESHER Henry,	May 24, 1885
BRIGHTMAN Mary Geneva,	May 3, 1895
BROADBENT John,	May 29, 1838
BROWN Eunice,	March 12, 1834
Mary,	Dec. 3, 1834
John Clarke,	May 18, 1847
Georgiana,	May 2, 1849
George H.,	May 29, 1857
Mary R.,	July 15, 1858
Lucy Maria,	April 29, 1863
Annie H.,	May 10, 1868
Erastus,	May 7, 1871
Fanny Greene,	May 12, 1872
Thomas Clarke,	May 12, 1872
Anna,	March 29, 1877
Nathaniel Howland,	May 3, 1895
Fannie Newhall,	May 9, 1897
BROWNING Joseph Lewis,	April 29, 1863
Mrs. Phebe A.,	May 28, 1882
William Greene,	May 28, 1882
William Arnold,	May 27, 1888
Walter Greene,	June 2, 1889
Howard F.,	Sept. 24, 1893
BUCKLIN William,	March 24, 1878
BULLOCK Kingsley,	March 29, 1838
BURBANK Eliza May,	April 1, 1899
BURDICK Mrs. Annie Eliza,	June 1, 1890
Daniel P.,	June 1, 1890
Mary Howland,	June 5, 1892
BURGE Caroline B.,	May 23, 1848
Rebecca,	May 2, 1849
William J.,	May 2, 1849
BUTTERWORTH Henry,	May 17, 1864

C

CAMPBELL Delia,	May 17, 1864
CARPENTER Mrs. Delia B.,	May 29, 1887
Mabelle Lawton,	June 1, 1890
CARSON John Anderson,	June 5, 1861
CASE Pamela Augusta,	June 5, 1861
CHANDLER Abial,	Dec. 3, 1834

CHANDLER Ellen,	March 12, 1834
COBISHLY Arthur,	May 3, 1895
Martha Ann,	May 9, 1897
COE Mrs. Phebe Arnold,	June 10, 1894
COLE Sarah Laura,	June 6, 1880
COLLINS Maude,	June 5, 1892
Mrs. Susette Von Zon,	June 5, 1892
George Lawton,	May 9, 1897
CONGDON Mary,	May 17, 1864
CRAM Mary E. M.,	May 2, 1849
CRANE Robert M.,	June 4, 1851
Laura M.,	May 2, 1860
CROMPTON Samuel,	April 23, 1852
Alice Mary,	May 20, 1853
Mary,	July 15, 1858
Alice Mary,	June 5, 1861
Ellen,	May 20, 1862
William N.,	May 20, 1862
Anna,	May 26, 1867
Ellen,	May 10, 1868
Martha Ellen,	June 5, 1870
Charles H.,	May 12, 1872
Alice,	March 24, 1878
Richard,	March 24, 1878
Emma Waterhouse,	June 1, 1890

D

DAVIS Emma,	May 10, 1868
DAWLEY Alonzo V.,	June 2, 1835
DAY Clara Tibbetts,	May 27, 1883
DAWLEY Abby G.,	May 29, 1857

E

EARLE Jennie May Terry,	May 3, 1895
EARNSHAW Annie C.,	May 24, 1885
EASTMAN Frank Gaylord,	March 6, 1896
ELDREDGE Lucy G.,	April 18, 1834
Anna F. A.,	April 25, 1845
James H.,	April 25, 1845
Anna Henshaw,	June 11, 1855
Ellen Elizabeth,	May 29, 1857
Emily,	July 15, 1858
Mary,	June 15, 1874
ELLIS Mrs. Annette M.,	May 24, 1885

F

FARRINGTON James,	June 5, 1892
Mary Elizabeth,	May 8, 1898

FIDLER Henry,	June 4, 1851
Mary E.,	June 4, 1851
Henry T.,	May 26, 1867
George S.,	May 7, 1871
Mary M.,	May 7, 1871
Fred S.,	Sept. 24, 1893
FISKE Emory,	March 12, 1834
Sophia Ann,	Dec. 3, 1834
Mrs. Frances Jane,	June 6, 1880
FORD Absolom P.,	Dec. 3, 1843
FRY Adeline,	June 5, 1861

G

GARDINER Thomas W.,	June 11, 1855
Phebe Waterman,	May 8, 1856
Hannah,	April 7, 1836
GILDARD John,	May 26, 1867
GITTINGS William R. S.,	May 2, 1849
GLADDING Mrs. Caroline,	May 30, 1886
Nathaniel,	May 30, 1886
GLASS Lena Anna,	April 1, 1899
GOODWIN Almira,	Sept. 16, 1877
GREENE Phebe,	April 18, 1834
Daniel,	May 12, 1834
Marcy,	May 18, 1847
Mary H.,	June 11, 1855
Elizabeth B.,	May 20, 1862
Anna M.,	June 4, 1873
Richard Ward,	March 29, 1877
Kate,	Sept. 16, 1877
Mary,	Sept. 16, 1877
Mrs. Addie Maude,	May 28, 1882
Mrs. Ann Susan,	May 28, 1882
Samuel Ward,	May 27, 1883
Caroline Austin,	June 5, 1892

H

HAAS Katharine Rahland,	May 8, 1898
HALL Mary Jane,	June 6, 1880
Rosa,	June 6, 1880
HARRIS Stephen Cushing,	May 26, 1898
HART Mrs. Abby Julia,	June 1, 1890
HAWKINS Mrs. Clarrissa E.,	May 30, 1886
HAZARD Jane T.,	April 30, 1841
Sarah,	April 30, 1841
HENDRICK Abby,	May 29, 1857
HERVEY Emma Aseneth,	June 1, 1890
HILL Sarah,	June 2, 1835
Amanda Elizabeth,	May 27, 1859

HITCHCOCK Mrs. Cynthia F.,	May 29, 1881
HOLBROOK Elizabeth A.,	May 28, 1882
HOLDEN S. Fanny,	May 20, 1853
HOOD Mrs. Eliza,	June 10, 1894
HOWLAND Mary A.,	April 18, 1842
Ruth G.,	May 23, 1848
Thomas Augustus,	May 2, 1849
Emma A.,	May 9, 1869
Jane S.,	May 9, 1869
Susan E.,	May 9, 1869
Annie S.,	June 4, 1873
Susan Abby,	Sept. 16, 1877
Mrs. Mary Greene,	May 27, 1888
HUSSEY Nannie Leaman,	May 9, 1897

I

ISHERWOOD Mrs. Hannah Maria,	May 29, 1881
John Andrew,	June 1, 1889

J

JACKSON Elizabeth Fuller,	June 5, 1892
JAMES Caroline,	Dec. 3, 1843
Silas,	Dec. 3, 1843
JOHNSON Alice,	June 15, 1874
Dora Ann,	March 29, 1877
Grove Henry,	May 8, 1898
JORDAN Mary Ann,	May 2, 1860
Thomas,	May 2, 1860

K

KEENE Eliza Maria,	May 29, 1857
KLAPP Ellen,	Sept. 16, 1877
KNIGHT Arthur,	Sept. 16, 1877
Magdeleine,	April 1, 1899
KNOWLES Mary Peirce,	June 6, 1880

L

LADD John G.,	Dec. 3, 1834
LAWRENCE Ella,	May 10, 1868
LAWTON Phebe,	May 10, 1868
Almira T.,	May 29, 1887
LEE Wright,	March 24, 1878
Annie May,	May 28, 1882
LEWIS Mary Edna,	May 9, 1897
LINDSEY Christiana,	May 27, 1883

LINDSEY Sarah Ann,	May 27, 1883
Kate,	June 10, 1894
LIVESEY Ann,	April 29, 1863
Julia,	April 29, 1863
John,	May 12, 1872
Joseph,	May 12, 1872
Theodore,	May 24, 1878
LIVESON Mary,	May 10, 1868
LOVELL Herbert,	June 10, 1894
LOWE Waitey H.,	May 8, 1856

M

MARTIN Augusta,	March 6, 1896
MATHEWSON Harriet S.,	June 5, 1861
Mary,	May 7, 1871
Charles Brenton,	May 12, 1872
MATTESON Gilbert Antony,	May 8, 1898
McCLELLAN Nancy,	May 23, 1848
McLAREN Annie,	March 6, 1896
Belle Grant,	May 9, 1897
McNAUGHTON John Thomas,	June 1, 1890
MELLOR Sarah,	March 6, 1896
Elizabeth Ann,	May 9, 1897
MILLER Eliza Ann,	Dec. 3, 1834
William Cornelius,	May 30, 1886
Rachal Maude,	June 5, 1892
MILNER John,	May 6, 1850
Hannah,	June 4, 1851
Alice,	June 11, 1855
MONROE Isabel,	June 1, 1890
Sarah,	June 1, 1890
MORGAN Robert,	March 6, 1896
MOWRY Gideon B.,	Dec. 3, 183
Mary,	April 25, 1845

N

NELSON Elizabeth,	May 24, 1885
Mary,	May 24, 1885
Lillie,	June 1, 1890
Alfred Reed,	June 5, 1892
Harriet,	June 5, 1892
William,	May 8, 1898
NICHOLS Grace,	March 24, 1878
Bertha Abby,	May 30, 1886
Lillie May,	May 3, 1895

O P

PACKARD Eliza,	June 2, 1835
Abby,	April 30, 1841
Abigail,	March 18, 1847

PAGE Ann Catharine,	Dec. 3, 1834
PALMER Bertha,	June 10, 1894
Mabelle,	June 10, 1894
PECK Lucinda,	Dec. 3, 1834
PEIRCE Ann,	Dec. 3, 1834
Mary,	Dec. 3, 1834
Mary M.,	June 2, 1835
Celia A.,	Dec. 3, 1843
Marcy A.,	Dec. 3, 1843
Robey,	Dec. 3, 1843
Mary Ann,	June 11, 1855
Mary Elizabeth,	June 11, 1855
Susan Ann,	June 11, 1855
Susan Rebecca,	June 11, 1855
Celia Augusta,	May 20, 1862
Artemissa Tillinghast,	April 29, 1863
Mary Elizabeth,	May 11, 1866
Oceana,	May 11, 1866
Daniel Albert,	May 12, 1872
Emily,	May 12, 1872
PELKY Clara Louisa,	May 3, 1895
PHILLIPS Annie Mabelle,	March 6, 1896
PINNEGER David,	June 2, 1835
POLLARD James Ezra,	June 11, 1855
Susan Ann,	June 11, 1855
POTTER Elisha,	Dec. 3, 1834
Louis,	Dec. 3, 1834
Lydia,	Dec. 3, 1834
Emma,	June 5, 1870
Almy Rhodes,	June 15, 1874
Elisha R.,	June 15, 1874
Louis K.,	June 15, 1875
Mrs. Sarah Maria,	June 1, 1884
Sarah Burdick,	March 6, 1896

Q R

RANDALL Grace,	March 6, 1896
REED Alfred A.,	June 15, 1875
Mrs. Annie,	May 28, 1882
Helen Slater,	June 5, 1892
Bessie,	June 10, 1894
Maria Constance,	May 9, 1897
REEVE Joseph Clarence,	March 29, 1877
Elisha Potter,	Sept. 16, 1877
Mrs. M. Elizabeth,	June 1, 1884
Mrs. Mary P.,	May 27, 1888
Jessie Cornelia,	April 1, 1899
REMINGTON Ruth,	March 29, 1838
REYNOLDS Josephine Adalaide,	June 1, 1884
Maria Smith,	May 9, 1897
Rebecca Dean,	May 8, 1898

RHODES Mary Slater,	May 29, 1881
Esther Slater,	June 5, 1892
Hannah Wilkinson,	June 5, 1892
Alice,	May 8, 1898
RICE Eva L.,	June 4, 1873
ROBERTS Sarah Ann,	June 2, 1835
Freelove A.,	April 18, 1842
J. Sanford,	June 5, 1861
ROBERTSON Sibella H.,	May 12, 1872
ROSCOE Jane,	May 7, 1871
Clarinda J.,	June 4, 1873
Clara,	June 15, 1874
Alice,	Sept. 16, 1877
ROSS Almira P.,	May 17, 1864
ROYAL Samuel,	June 11, 1855
Sarah F.,	May 24, 1885
Louisa M.,	May 29, 1887
Grace,	June 10, 1894
S	
SALISBURY Mary P.,	April 30, 1841
Mary Jane,	May 2, 1849
SAUNDERS Nina,	June 2, 1889
George Nathan,	June 1, 1890
John,	June 1, 1890
William,	June 10, 1894
SCHOLES Ernest Henry,	June 1, 1890
SHARPE William Langford,	May 8, 1898
SIDDLE Joseph,	May 26, 1867
SIMONDS William,	June 10, 1894
SLATER Elizabeth,	May 10, 1868
SMITH Katharine (McCarty),	May 29, 1857
Anna Elizabeth,	June 5, 1892
Anna Flora,	March 6, 1896
SPEIS Mrs. Ann Maria,	June 6, 1880
Minnie Eliza,	June 2, 1889
SPENCER Catharine G.,	Dec. 3, 1834
Oliver Wickes,	April 7, 1836
Emily Brown,	May 11, 1866
Hannah Child,	June 5, 1870
Joseph G.,	May 30, 1886
Mary Emeline,	May 8, 1898
SPINK Lucy,	June 2, 1835
Russell,	June 1, 1890
Mrs. Sarah Ellen,	June 1, 1890
SPRAGUE Isabel Redfern,	April 1, 1899
STANDRING Margaret,	May 10, 1868
Annie,	June 15, 1875
STANHOPE Edward,	May 24, 1885
STANLEY Mary,	May 8, 1856
Caroline Moore,	June 5, 1870
Almira,	Sept. 16, 1877

STANLEY Mrs. Donizette O.,	May 24, 1885
STEAVERNS Mrs. Emily A.,	May 24, 1885
Frederick A.,	May 24, 1885
STILLMAN Mrs. Sarah R.,	June 5, 1892
STONE Edith,	Sept. 16, 1877
STRATFORD Lucretia W.,	May 20, 1853
STUBBS Mrs. Sarah Ann,	May 27, 1888
SUNDERLAND Carrie Peirce,	May 3, 1895
Mary James,	May 3, 1895
SWANN Maria Bowen,	April 29, 1863
SWEET Sarah,	April 18, 1842

T

TAYLOR Annie Catharine,	May 10, 1868
William H.,	May 24, 1885
Havilla Burton,	June 10, 1894
Annie Elizabeth,	May 9, 1897
TERRY Belle Rhodes,	June 6, 1880
THOMAS Jane A.,	Sept. 16, 1877
Arzelia Eliza,	June 6, 1880
Mrs. Malvina P.,	May 28, 1882
THORNLEY Flora Alice,	March 6, 1896
Joseph S.,	May 8, 1898
THURSTON Mary G.,	June 2, 1835
TIBBETTS Mary H.,	Dec. 3, 1834
William,	Dec. 3, 1834
Lucy E.,	May 2, 1849
Patience,	May 2, 1849
Rebecca,	May 2, 1849
Mrs. Clarrissa Danforth,	June 1, 1890
TILLEY Emma,	March 24, 1878
Edward,	June 1, 1890
Annie Harriet,	June 7, 1891
TILLINGHAST Nancy Wyatt,	April 13, 1834
Emma Frances,	May 27, 1883
Mrs. Lucy B.,	May 30, 1886
TISDALE Howard Bradford,	May 30, 1886
TREVETT Mary Catharine,	Dec. 3, 1834

U

UPDIKE Abby L.,	June 9, 1839
-----------------	--------------

V

VAUGHN Adeline E.,	May 28, 1882
Benjamin Franklin,	May 28, 1882
VENÉUBLES William,	May 20, 1862

W

WARNER Julia Rhodes,	May 9, 1897
WATERHOUSE Mary,	May 17, 1864
Sarah,	May 17, 1864
Benjamin,	May 11, 1866
Margaret,	May 11, 1866
Richard,	May 11, 1866
John,	May 26, 1867
Margaret,	May 10, 1868
WATERMAN Rufus, Jr.,	March 24, 1878
Helen Morris,	May 8, 1898
WATERS Fanny Livingstone,	May 12, 1872
Leeds Vaughn,	May 30, 1886
WATSON Elisha Freeman,	April 18, 1834
Mary,	April 18, 1842
WAY Eliza Waitey,	June 15, 1874
WEEDEN Almira W.,	May 18, 1847
WELD Elizabeth Ward,	June 1, 1884
Charles H.,	May 30, 1886
WEST Nancy,	June 4, 1851
WHEELER Abby,	June 2, 1835
Jennie S.,	March 24, 1878
Lucius M.,	March 24, 1878
WHITFORD Hannah T.,	March 24, 1878
WHITING Mary C.,	June 2, 1835
Susan Amelia,	April 7, 1836
Samuel S.,	May 18, 1847
Martha Ann,	May 23, 1848
Margaret,	July 15, 1858
WHITMAN Ann M.,	April 18, 1842
WICKES Ann Eliza,	Dec. 3, 1834
Almy M.,	June 2, 1835
Hannah L.,	April 18, 1842
Sarah A.,	May 23, 1848
Sarah Jane,	June 11, 1855
Stuteley B.,	June 11, 1855
Almy W.,	May 24, 1885
Mary LeMoine,	May 24, 1885
WILSON Minnie Maude,	June 7, 1891
WINSOR Joseph,	May 23, 1848
Marian L.,	May 23, 1848
WRIGHT Mary A.,	May 29, 1887

X Y Z

Nothing under these letters.

SECTION IV.

Communicants.

A

ADSON John D.,	May 3, 1895
ALEXANDER Mrs. Ann E.,	May 30, 1886
ALLEN Mrs. Lucy Anstress,	June —, 1884
Welcome Lewis,	May —, 1886
Howard Venner,	March 6, 1896
ANTHONY Mary P.,	May —, 1864
George,	June —, 1865
ARMS Audobon,	July 5, 1891
Charles J.,	July 5, 1891
Lillie,	July 5, 1891
Natalie,	June 12, 1892
Mrs. ———,	May 3, 1895
ARNOLD Marie C.,	March 8, 1835
Almira C.,	May —, 1850
Sarah Stafford,	Dec. 11, 1870
Mrs. Abby Hills,	May —, 1881
Mary Abby,	May —, 1881
Phebe Potter,	May —, 1881
ASHMORE James Keith,	May —, 1856
ATWOOD Charles Henry,	July 6, 1890
AYLESWORTH Prescilla,	May —, 1864

B

BABCOCK Charlotte,	March —, 1878
BACON Nellie C.,	May 29, 1887
BARBER Robert W.,	May —, 1882
Mrs. Mary A.,	May 30, 1886
Moses J.,	May 30, 1886
Bertha,	May 29, 1887
BATEMAN Mary Cornelia,	June —, 1874
BAXENDALE Clara Frances,	May 3, 1895
BENTLEY May,	June 7, 1835
BISHOFF Annie Augusta,	June —, 1880
Katharine L.,	May —, 1882
Nancy Maria,	March 31, 1835

BISHOFF Lena,	July 6, 1890
Bertha E.,	March 6, 1896
BLACKMAN C. B.,	June 10, 1894
BONNELLI Anna Maria,	July 5, 1891
BOWEN Susan C.,	May 14, 1841
William G.,	May —, 1841
Mary,	March 27, 1842
Samuel Gorton,	March 27, 1842
Ellen A.,	June —, 1849
BRANCH Maude Rhodes,	March 6, 1896
BRIGHTMAN Mary Geneva,	May 3, 1895
BROADBENT John,	April 15, 1838
BROWN Eunice,	March 30, 1834
Mary,	Dec. 25, 1834
Jane Elizabeth,	May 18, 1847
John Clarke,	May 18, 1847
Lucy H.,	May 18, 1847
Ruth G. Howland,	June —, 1848
Georgine M.,	June —, 1849
Mrs. G. W.,	May —, 1853
George H.,	May —, 1857
Ellen Greene,	July —, 1858
Mary Remington,	July —, 1858
Lucy Maria,	April —, 1863
Annie H.,	May —, 1868
Willie S.,	1868
Mary Anna,	May —, 1869
Erastus,	May 7, 1871
Fanny Greene,	May 12, 1872
Thomas Clarke,	May 12, 1872
Anna,	March —, 1877
Nathaniel Howland,	May 3, 1885
Fannie Newhall,	May 9, 1897
BROWNING Joseph L.,	April —, 1863
Mrs. Phebe H.,	May —, 1882
William Greene,	May —, 1882
Walter G.,	June 2, 1887
William Arnold,	May 27, 1888
Howard F.,	Sept. 24, 1893
BUCKLIN William,	March —, 1878
BULLOCK Kingsley,	Nov. 5, 1837
Jesse H.,	Sept. —, 1867
Lydia,	Sept. —, 1867
BURDICK Annie Eliza, of Daniel P.,	July 6, 1890
Daniel P.,	July 6, 1890
Mary Howland,	June 12, 1892
BURGE Elizabeth,	May 18, 1847
Elizabeth S.,	May 18, 1847
Frances,	May 18, 1847
John H. H.,	May 18, 1847
Julia,	May 18, 1847
Caroline B.,	June —, 1848

BURGE Rebecca S.,	June —, 1849
William J.,	June —, 1849
BURNS Frederick,	June 10, 1894
Mrs. Frederick,	June 10, 1894
BUTTERWORTH Henry,	May —, 1864

C

CARPENTER Mrs. Delia B.,	May 29, 1887
Mabelle Lawton,	July 6, 1890
CARSON Jane Anderson,	June 10, 1861
CASE Pamela Augusta,	June 5, 1870
CHANDLER Ellen,	March 30, 1834
Abial,	Dec. 25, 1834
CLARKE Sarah M.,	May —, 1841
CLEGG Mrs. Annie,	Nov. 10, 1893
COBISHLY Arthur,	May 3, 1895
Martha Ann,	May 9, 1897
COE Mrs. Phebe A.,	June 10, 1894
COLE Sarah Laura,	June —, 1880
COLLINS Maude,	June 12, 1892
Mrs. Susette Von Zon,	June 12, 1892
George Lawton,	May 9, 1897
CONGDON Mary,	May —, 1864
CRANE Mary E. M.,	May 27, 1842
Mary E. M.,	June —, 1849
Robert M.,	June —, 1851
Laura M.,	May —, 1860
CROMPTON Samuel,	April —, 1852
Alice Mary,	May —, 1853
Hannah,	May —, 1853
Mary,	July —, 1858
Alice Mary,	June —, 1861
Ellen,	May —, 1862
William,	May —, 1862
Anna,	May —, 1867
Ellen,	May —, 1868
Martha Ellen,	June 5, 1870
Charles H.,	May 12, 1872
Alice,	March —, 1878
Richard,	March —, 1878
Emma Waterhouse,	July 6, 1890

D

DAVIS Emma,	May —, 1868
Phebe,	May —, 1869
DAWLEY Alonzo V.,	April 19, 1835
Abby G.,	May —, 1857
DAY Eliza W.,	June —, 1874
Clara Tibbetts,	May —, 1883

E

EARLE Jennie May Perry,	May 3, 1895
EARNSHAW Selina,	May —, 1867
Annie C.,	May 31, 1885
EASTMAN Frank Taylor,	March 6, 1896
Mrs. Ida Morton (Lewis),	Oct. 8, 1898
ELDREDGE Lucy G.,	May 18, 1834
Anna Freelove A.,	Nov. 5, 1843
James H.,	July —, 1845
Anna H.,	June —, 1855
Ellen Elizabeth,	May —, 1857
Emily,	July —, 1858
Lucy,	June —, 1874
Mrs. Annie Gilbert,	May 28, 1880
ELLIS Mrs. Annette M.,	May 31, 1885

F

FARRINGTON James,	June 12, 1892
Mary Elizabeth,	May 8, 1898
FAY Adeline,	June —, 1861
Maude Nelson,	Nov. 10, 1893
FIDLER Henry,	June —, 1851
Mary E.,	June —, 1851
Henry T.,	May —, 1867
George S.,	May 7, 1871
Mary M.,	May 7, 1871
Fred S.,	Sept. 24, 1893
FISKE Emory,	March 30, 1834
Sophia Ann,	July 6, 1834
Mrs. Frances Jane,	June —, 1880
FORD Absolom Peter,	July 23, 1843

G

GALLAGHER Henry N.,	June 4, 1898
Sarah N.,	June 4, 1898
Sarah W.,	June 4, 1898
GARDINER Hannah,	April 19, 1835
Thomas W.,	June —, 1855
Phebe W.,	May —, 1855
GETTINGS William R. S.,	June —, 1849
GILDARD James,	May —, 1867
John,	May —, 1867
GLADDING Mrs. Caroline,	May 30, 1886
Nathaniel,	May 30, 1886
GODDARD Mary Edith,	May —, 1867
William,	May —, 1867
GOODWIN Almira,	Sept. —, 1877

GREENE Daniel,	May 18, 1834
Mrs. Mary Jane,	July 6, 1834
Phebe,	July 6, 1834
Marcy,	July —, 1846
Charles W.,	June —, 1849
Anna B.,	April —, 1852
Emily,	April —, 1852
Mary H.,	June —, 1855
Elizabeth B.,	May —, 1862
Helen,	May —, 1867
Anna M.,	June 8, 1873
Richard Ward,	March —, 1877
Kate,	Sept. —, 1877
Mary,	Sept. —, 1877
Mrs. Addie Maude,	May —, 1882
Mrs. Anna Susan,	May —, 1882
Charles T.,	Dec. 16, 1883
Samuel Ward,	May —, 1883
Caroline Austin,	June 12, 1892

H

HAAS Katharine Rahland,	May 8, 1898
HAGAN ———,	May 14, 1837
Updike,	May 14, 1837
HALL Mary Julia,	June —, 1880
Rosa,	June —, 1880
HARRIS Stephen Cushing,	May 26, 1898
HART Mrs. Abbie Julia,	July 6, 1890
HAWKINS Mrs. Clarrissa E.,	May 30, 1886
HAZARD Jane T.,	May —, 1841
Sarah,	May 27, 1842
Josephine,	May —, 1853
HENDRICK Sarah B.,	July —, 1846
Sarah W.,	July —, 1846
Abby,	May —, 1857
HERVEY Emma Aseneth,	July 6, 1890
HILL Sarah,	April 19, 1835
Sophia Ann,	May —, 1859
HITCHCOCK Cynthia F.,	May —, 1881
HOLBROOK Elizabeth A.,	May —, 1882
HOLDEN Randall,	1850
Sarah R.,	1850
S. Frances,	May —, 1853
HOLT Noah Hollowell,	Oct. 16, 1898
Mrs. N. H.,	Oct. 16, 1898
HOOD Mrs. Eliza,	June 10, 1898
HOWLAND Thomas Augustus,	June —, 1849
Charles,	May —, 1867
Jane S.,	Sept. —, 1867
Emma A.,	May —, 1869
Susan E.,	May —, 1869
Anna S.,	June 8, 1873

HOWLAND Susan Abby,	Sept. —, 1877
Mary Greene,	May 27, 1888
HUSSEY Nannie Leaman,	May 9, 1897

I

ISHERWOOD Hannah Maria,	May —, 1881
John Andrews,	June 2, 1889

J

JACKSON Elizabeth Fuller,	June 12, 1892
JAMES Caroline A.,	Dec. 3, 1843
Silas A.,	June 4, 1843
JOHNSON Alice,	June —, 1874
Dora Ann,	March —, 1877
Grove Henry,	May 8, 1898
JORDAN Mary Ann,	May —, 1860

K

KEENE Eliza Maria,	May —, 1857
KING Celia A.,	July —, 1846
Henry,	May —, 1867
KLAPP Ella,	Sept. —, 1877
KNIGHT Arthur,	Sept. —, 1877
Mrs. Mary A.,	May 29, 1887
KNOWLES Mary Peirce,	June —, 1880

L

LADD John G.,	Dec. 25, 1834
LANE Edith,	Sept. —, 1877
LAWRENCE Ella,	May —, 1868
LAWTON Phebe,	May —, 1868
Almira T.,	May 29, 1887
LEE Wright,	March —, 1878
Annie Mary,	May —, 1882
LEWIS William,	May 30, 1894
Mary Edna,	May 9, 1897
LINDSEY Theodore,	March —, 1878
Christiana,	May —, 1883
Sarah Ann,	May —, 1883
Katie,	June 10, 1894
LIVESEY Ann,	April —, 1863
Julia,	April —, 1863
Mary,	May —, 1868
John,	May 12, 1872
Joseph,	May 12, 1872
LOVELL Herbert,	June 10, 1894
Mrs. Herbert,	June 9, 1894
LOWE Waitey H.,	May —, 1856

M

MARTIN Augusta,	March 6, 1896
MATHEWSON Harriet S.,	June —, 1861
John,	Dec. 4, 1870
Mary,	May 7, 1871
Charles Brenton,	May 12, 1872
MATTESON Mrs. Frank,	June 8, 1873
Gilbert Anthony,	May 8, 1898
McCARTY Katharine,	May —, 1857
McCLELLAN Nancy,	June —, 1848
McINERNEY Margarette H.,	May —, 1886
McLAREN Annie,	March 6, 1896
Belle Grant,	May 9, 1897
McNAUGHTON John Thomas,	July 6, 1890
MILLER Eliza Ann,	July 6, 1834
William Cornelius,	May 30, 1886
Rachal Maude,	June 12, 1892
Sarah,	March 6, 1896
Elizabeth Ann,	May 9, 1897
MILNER Hannah,	June —, 1851
John,	June —, 1851
MONROE Isabel,	July 6, 1890
Sarah,	July 6, 1890
MORGAN Robert,	March 6, 1896
MOWRY Gideon B.,	Nov. 16, 1834
Mary,	May —, 1845
Mary Elizabeth,	1867

N

NASH Elizabeth B.,	July 6, 1834
NELSON Elizabeth,	May 31, 1885
Mary,	May 31, 1885
Lillie,	July 6, 1890
Alfred Reed,	June 12, 1892
Harriet,	June 12, 1892
William,	May 8, 1898
NICHOLS Grace,	March —, 1878
Bertha A.,	May 30, 1886
Lillie May,	May 3, 1895

O

O'CONNOR Henry,	April 2, 1843
-----------------	---------------

P

PACKARD Eliza,	March 8, 1835
Abby,	May —, 1841
Abigail,	May 18, 1847
PAGE Ann C.,	Nov. 16, 1834
PALMER Bertha,	June 10, 1894
Mabelle,	June 10, 1894
PECK Lucinda,	Nov. 16, 1834
PEIRCE Ann,	Nov. 16, 1834
Mary,	Nov. 16, 1834
Mary M.,	April 19, 1835
Celia Ann,	April 2, 1843
Marcy Ann,	April 2, 1843
Roby,	April 2, 1843
Susan Rebecca,	May —, 1853
Mary Ann,	June —, 1855
Mary Elizabeth,	June —, 1855
Susan Ann,	June —, 1855
Celia Augusta,	May —, 1862
Artemessia T.,	April —, 1863
Mary Elizabeth,	May —, 1866
Oceana,	May —, 1866
Daniel Albert,	May 12, 1872
Emily,	May 12, 1872
PELKY Clara Louisa,	May 3, 1895
PERRY Belle Rhodes,	June —, 1880
PHILLIPS Annie Mabelle,	March 6, 1896
PINNIGER David,	June 7, 1835
POLLARD James E.,	June —, 1855
Susan A.,	June —, 1855
POTTER Lois,	Nov. 16, 1834
Elisha,	Dec. 25, 1834
Lydia,	Dec. 25, 1834
Emma,	June 5, 1870
Elisha R.,	June —, 1874
Henry R.,	June —, 1874
Louis K.,	June —, 1875
Mrs. Sarah Ann,	June —, 1884
Sarah Burdick,	March 6, 1896

Q R

RANDALL Grace,	March 6, 1896
REECE Joseph Clarence,	June —, 1875
REED Eva L.,	June 8, 1873
Alfred A., Jr.,	June —, 1875
Mrs. Annie,	May —, 1882
Alfred Slater,	Aug. 3, 1890
W. Gordon, Jr.,	July 1, 1891
Helen States,	June 12, 1892
Bessie,	June 10, 1894
Marie Constance,	May 9, 1897
REEVE Elisha Potter,	Sept. —, 1877

REEVE Joseph Clarence,	March —, 1877
Mrs. M. Elizabeth,	June —, 1884
Mrs. Mary P.,	May 27, 1888
REMINGTON Ruth,	Oct. 9, 1836
REYNOLDS Elizabeth,	May —, 1869
Josephine Adalaide,	June —, 1884
Maria Smith,	May 9, 1897
Rebecca Dean,	May 8, 1898
RHODES Mary Slater,	May —, 1881
Esther Slater,	June 12, 1892
Hannah Wilkinson,	June 12, 1892
Alice,	May 8, 1898
ROBERTS Sarah Ann,	April 19, 1835
Freelove A.,	May 27, 1842
J. Sanford,	June —, 1861
ROBERTSON Sibella H.,	May 12, 1872
ROSCOE Roger,	Sept. —, 1867
James Henry,	April 4, 1869
Jane,	May 7, 1871
Clarinda J.,	June 8, 1873
Clara,	June —, 1874
Alice,	Sept. —, 1877
ROSS Almira P.,	May —, 1864
ROYLE Sarah F.,	May 31, 1885
Louisa M.,	May 29, 1887
Grace Edith,	June 10, 1894

S

SALISBURY Mary P.,	May —, 1841
Nancy,	May —, 1841
Mary Jane,	June —, 1849
SALTIS Mrs. Kate,	Dec. —, 1895
SANDS Hannah,	March 29, 1840
SAUNDERS Nina,	June 2, 1889
George Nathan,	July 6, 1890
John,	July 6, 1890
William,	June 10, 1894
SCHOLES Ernest Henry,	July 6, 1890
SHARPE William Sanford,	May 8, 1898
SHIPPEE Amanda M.,	Sept. —, 1867
SIDDLE Joseph,	May —, 1867
SIMONDS William,	June 10, 1894
SLATER Elizabeth,	May —, 1868
SMITH Allen N.,	April 9, 1880
Mrs. Fanny Burge,	April 9, 1880
Ann Elizabeth,	June 12, 1892
Anna Helena,	March 6, 1896
SPEIS Mrs. Annie Maria,	June —, 1880
Minnie Elizabeth,	June 2, 1889
SPENCER Catharine G.,	Nov. 16, 1834
Oliver W.,	Nov. 16, 1834
Emily Brown,	May —, 1866

SPENCER Hannah Child,	Jan. 5, 1870
Joseph Gideon,	May 30, 1886
Mary Emeline,	May 8, 1898
SPINK Lucy,	June 7, 1835
Russell,	July 6, 1890
Sarah Ellen,	July 6, 1890
STANDRING Margaret,	May —, 1868
Annie,	June —, 1875
STANHOPE Edward,	May 31, 1885
STANLEY Mary,	May —, 1856
Caroline Moore,	June 5, 1870
Almira,	Sept. —, 1877
Donizette O.,	May 31, 1885
STEAVENS Emily A.,	May 31, 1885
Fred A.,	May 10, 1886
STILLMAN Mrs. Sarah R.,	June 12, 1892
STONE Dora,	May —, 1867
Elizabeth,	May —, 1867
Susan,	Sept. —, 1867
STRATFORD Lucretia W.,	May —, 1853
STUBBS Mrs. Sarah Ann,	May 27, 1888
SUNDERLAND Carrie Peirce,	May 3, 1895
Mary James,	May 3, 1895
SWANN Maria Bowen,	April —, 1863
SWEET Mary Catharine,	July 6, 1834
Sarah,	May 27, 1842

T

TAYLOR Anna C.,	May —, 1853
Edward,	May —, 1853
Annie C.,	May —, 1868
William Henry,	June 7, 1885
Burton,	June 10, 1894
Annie Elizabeth,	May 9, 1897
THOMAS Arzelia A.,	May —, 1867
Eliza,	May —, 1869
Jane A.,	Sept. —, 1877
Arzelia Eliza,	June —, 1880
Marie E.,	May 25, 1881
Mrs. Malvina P.,	May —, 1882
THORNLEY Richard,	Sept. —, 1867
Flora Alice,	March 6, 1896
Joseph S.,	May 8, 1898
THURSTON Mary Greene,	March 8, 1835
Wanton,	May —, 1853
TIBBETTS Mary H.,	Nov. 16, 1834
William,	Dec. 25, 1834
Lucy E.,	June —, 1849
Patience,	June —, 1849
Rebecca,	June —, 1849
Clarrissa Danforth,	July 6, 1890

TILLEY Emma,	March —, 1878
Edward,	July 6, 1890
Annie Harriet,	July 5, 1891
TILLINGHAST Nancy W.,	May 18, 1834
Emma Frances,	May —, 1883
Mrs. Lucy B.,	May 30, 1886
TISDALE Howard Bradford,	May 30, 1886

U

UPDIKE Abby L.,	July 7, 1839
-----------------	--------------

V

VAUGHN Adeline E.,	May —, 1882
Benjamin Franklin,	May —, 1882
VENEABLES William,	May —, 1862

W

WARD Harriet,	July 6, 1834
WARNER Julia Rhodes,	May 9, 1897
WATERHOUSE Mary,	May —, 1864
Sarah,	May —, 1864
Benjamin,	May —, 1866
Margaret,	May —, 1866
Richard,	May —, 1866
John,	May —, 1867
Lucinda A.,	May —, 1867
Margaret,	May —, 1868
WATERMAN Almira,	May —, 1845
Rufus, Jr.,	March —, 1878
Allen Morris,	May 8, 1898
WATERS Fanny Livingstone,	May 12, 1872
Leeds Vaughn,	May 30, 1886
WATSON Mary,	March 27, 1842
WEEDEN William,	Sept. 3, 1871
WELD Elizabeth Ward,	June —, 1884
Charles Henry,	May 30, 1886
WEST Nancy,	June —, 1851
WHEELER Abby,	June 7, 1835
Jennie S.,	March —, 1878
Lucius M., M. D.,	March —, 1878
WHIPPLE Ellen,	May —, 1864
WHITFORD Hannah J.,	March —, 1878
WHITING Mary C.,	March 8, 1835
Susan Amelia,	April 3, 1836
Samuel S.,	May 18, 1847
Martha V.,	June —, 1848
Margaret,	July —, 1858

WHITMAN Ann Mary,	March 27, 1842
WHITNEY Esther,	May —, 1857
WICKES Ann Eliza,	July 6, 1834
Alma Maria,	April 19, 1835
Hannah Lyon,	May 27, 1842
Sarah A.,	June —, 1848
Sarah Jane,	June —, 1855
Stuteley B.,	June —, 1855
Alma W.,	June 7, 1885
Mary LeMoine,	June 7, 1885
WILSON George A.,	July 2, 1898
Mrs. George A.,	July 2, 1898
Minnie Maude,	July 5, 1898
WINSOR Joseph,	June —, 1848
Marian L.,	June —, 1848
WOOD Emily,	April —, 1886

X Y Z

Nothing under these letters.

SECTION V.

Deaths and Burials.

NOTE—The dates alone indicate burials; the date of death is explicitly stated.

A

ABBOTT Capt. E. Kempton, 36 years, died March 16,	March 17, 1880
Joel B., 73 years,	June 27, 1894
ADAMS James,	Sept. 23, 1849
ALLEN Charles (at Allenton, R. I.), 71 years, died April 7,	April 10, 1869
John Harold, 8 months, died July 16,	July 19, 1889
Daniel G, 84 years, died Jan. 16,	Jan. 19, 1895
ALLISON John, 14 weeks, died Feb. 2,	Feb. 4, 1888
ALSOP Eliza,	March 13, 1865
ANDREW Lydia,	Dec. 19, 1833
Thomas P., 85 years, died	April 5, 1876
ARNOLD Mary, 72 years, died April 25,	April 28, 1870
Capt. Rice, 55 years, died July 6,	July 8, 1882
Nathan, 43 years, died Dec. 22,	Dec. 27, 1884
Dutee, 64 years, died July 1,	July 6, 1886
Samuel B., 5 months, died July 11,	July 13, 1886
Joshua S., 66 years, died Aug. 16,	Aug. 19, 1886
Everett, 4 years, died July 10,	July 12, 1887
Mrs. Amey A., 53 years, died Sept. 29,	Oct. 2, 1891
Mrs. Sarah B., 62 years, died Dec. 10,	Dec. 12, 1891
Caroline P., 31 years, died July 24,	July 27, 1897
Emily E., 50 years, died Jan. 12,	Jan. 15, 1899
ATTWOOD Charles H., Jr., 19 years, died Aug. 16,	Aug. 19, 1893
AUSTIN —, of R. and S.,	Nov. 5, 1845
—, of R. and L., 3 months,	Aug. 11, 1847
James Russell, 55 years,	Jan. 11, 1854
George Ray,	Oct. 28, 1862
AYLESWORTH Prescilla C., 75 years, died March 14,	March 18, 1896

B

BABCOCK Dutee J. P., 70 years, died July 24,	July 27, 1889
BAILEY Mary Ann, 53 years,	March 2, 1854
BAKER Josiah, Jr., 33 years, died Feb. 5,	Feb. 6, 1872
BARDINE Prescilla, 84 years,	July 18, 1854
BARNES Mary,	Nov. 6, 1853
James, 60 years,	—, 1864
BARNEY Charles Paul, M. D., 21 years, died Jan. 22.	Jan. 29, 1881
William C., 73 years, died May 15,	May 18, 1881
BARTLETT —, daughter of James, 15 months,	Aug. —, 1847
BATEMAN Mrs. Nancy, — years, died	March —, 1879
Manley, 86 years, died Sept. 23,	Sept. 26, 1889
BAXENDALE Fanny,	Jan. 23, 1860
BAXTER James,	April 19, 1845
BERGSTROM Alen V. Anneia, 22 months, died Aug. 25,	Aug. 27, 1889
BILLINGTON Harriet N.,	May 30, 1865
BINNEY Hope Ives, 12 years, died Sept. 7,	Sept. 10, 1896
BIRTEISHAW Sarah, 40 years,	Feb. 28, 1868
BISCHOFF Frederick C., 69 years, died May 14,	May 17, 1897
BLACK Isabella T., 10 years, died Jan. 3,	Jan. 6, 1886
BLODGETT Samuel C., Jr., born	Aug. 16, 1895
BOWEN Elizabeth,	Nov. 10, 1836
Cornelia,	Dec. 25, 1836
Frances Elizabeth, 18 months;	May 18, 1842
—, of William G. and S. C.,	Nov. 11, 1842
William Gorton, died March —,	March 4, 1854
Ellen A., 17 years,	Nov. 24, 1854
Albert Franklin,	May 3, 1857
Adeline, 27 years,	Jan. 29, 1860
George Arnold, 6 weeks, died Sept. 9,	Sept. 11, 1871
Agnes, 3 months, died	May 8, 1877
George Brayton, 24 days, died Sept. 10,	Sept. 12, 1882
Mrs. Clarrissa F., 41 years, died Dec. 31,	Jan. 3, 1888
Roland G., 82 years, died July 25,	July 28, 1893
BRADBURY Ann,	Nov. 24, 1863
BRADFORD Jennie W., 28y 4m 3d, died Jan. 23,	Jan. 27, 1896
BRAITHWAITE James,	March 2, 1853
BRAYTON Mrs. Celia G. C., 72 years, died Aug. 4,	Aug. 7, 1880
"Judge" George A., 76 years, died April 21,	April 24, 1880
BREWSTER Lillian Isabel Park, 24 years, died May 24,	May 26, 1896
BRIGGS Mrs. Ann, 76 years, died Oct. 10,	Oct. 13, 1884
Anna Eliza, 55 years, died April 11,	April 13, 1896
BRIGHTMAN George F., 5m 8d, died Feb. 8,	Feb. 11, 1895
BROADBENT —, of Mrs. —,	Nov. 1, 1836
BROWN John Edwin,	Dec. 25, 1837
—, of R. and L. H.,	May 2, 1847

BROWN —, wife of John, died — 24,	— 28, 1847
Sarah Louisa,	Aug. 26, 1848
Clarke,	April 3, 1849
Jesse,	Dec. 24, 1851
John,	Jan. 2, 1856
Mary Eliza, 1 year,	Sept. 8, 1856
Fanny Evelyn,	May —, 1859
Tabitha,	April 30, 1863
Lucy M.,	Oct. 28, 1873
Mrs. Ruth G., 57 years, died Feb. 16,	Feb. 18, 1882
Mrs. Mary H., 74 years, died April 6,	April 9, 1885
Eliza H., 55 years, died Nov. 27,	Nov. 30, 1896
BROWNING William Greene, 54y 2m 3d, died July 16,	July 20, 1894
BUCKLEY John, 66 years, died Jan. 2,	Jan. 5, 1898
BUDLONG Annie Jane, 1½ years, died Sept. 16,	Sept. 17, 1869
BULLOCK Darius,	Nov. 6, 1836
Mary Elizabeth,	Nov. 6, 1836
Jesse, 53 years, died April 10,	April 13, 1869
Mary Elizabeth, 9 months, died April 6,	April 8, 1894
BURDICK Alonzo F.,	1856
Mrs. Phebe Davis, 35 years, died April 16,	April 18, 1882
Capt. Frank A., 27 years, died Dec. 6,	Dec. 8, 1889
Mildred, 37y 9m, died Nov. 7,	Nov. 9, 1899
BURGE Mrs. Lemuel, 81 years, died	Feb. —, 1879
BURLEEN Elnathan,	Nov. 20, 1863
BUTTERWORTH —, of James,	April 22, 1853

C

CAMPBELL Mercy, 83 years,	Feb. 23, 1868
CARD William,	1864
Joseph, 80 years, died May 21,	May 24, 1892
CARDER Martha, 44 years, died Feb. 3,	Feb. 5, 1872
CARPENTER Charles M., 48 years, died June 26,	June 28, 1871
CARR Joseph N., 82 years, died Feb. 10,	Feb. 13, 1897
CARSON Jane Anderson,	Oct. 11, 1862
CARSTEIN Amos Ferdinand, 31 years, died	Nov. 13, 1876
Mary Catharine, 9 years, died May 28,	May 31, 1882
CASEY Thomas Goodale,	March 25, 1855
Louisa,	March 9, 1859
Mary, 72 years, died Dec. 5,	Dec. 8, 1869
CHAMPLAIN Samuel Anthony, 78 years, died Dec. 5,	Dec. 7, 1897
CHENEY Mrs. Hannah S., 69 years, died Jan. 9,	Jan. 12, 1886
Nathaniel J., 79 years,	May 11, 1896
CLAPP Mrs. Lucy Ann, died Aug. 30,	Sept. 2, 1889
CLARKE Ray,	Oct. 24, 1847
Thomas L., died March 12,	March 15, 1856
Charles W., 54 years, died	Nov. 1, 1877
Harriet Smith, 81 years, died Nov. 16,	Nov. 18, 1879
CLEMENCE Eliza, 36 years, died July 8,	July 10, 1868
CODNER Elizabeth Ann,	Aug. 19, 1853

COLE James N., Jr., 11 years, died Aug. 19,	Aug. 21, 1885
COOKE William,	Sept. 8, 1851
Hannah, 23 years,	June 14, 1867
Phebe, 87 years, died July 14,	July 16, 1868
Mrs. Patience B., 86 years, died Jan. 14,	Jan. 17, 1890
CONGDON Mrs. Cynthia A., 59 years, died	
Dec. 25,	Dec. 27, 1880
Mrs. Mary Nichols, 77 years, died Feb. 3,	Feb. 6, 1897
William J., 56 years, died Feb. 10,	Feb. 14, 1898
CRANE Silas Aختهel, D. D., 73 years, died July	
16,	July 20, 1873
Mary Elizabeth Morton, 79 years, died	May —, 1875
Mrs. Laura M., 63 years, died April 13,	April 15, 1882
CROMPTON Thomas, 15 months,	Sept. 30, 1850
Mrs. Hannah, 85 years, Dec. 6,	Dec. 9, 1897

D

DANFORTH Harriet S.,	July 7, 1848
DAVENPORT Sarah Ann,	July 22, 1863
DAVIS Eliza, 54 years, died June 14,	June 15, 1868
William, 31 years, died	Jan. —, 1878
DAWLEY Mrs. Sarah Ann, 74 years, died Sept.	
12,	Sept. 14, 1883
Alonzo V., 69 years, died June 12,	June 13, 1884
DAY Clara Tibbetts, 17 years, died Nov. 3,	Nov. 6, 1884
DEATON Josiah, 46 years, died April 26,	April 29, 1891
DICKINSON —, of Peter,	Jan. 14, 1837
DOTT Wilhelm, 44 years, died June 1,	June 4, 1885
Victor, 12y 6m, died June 1,	June 4, 1895
DRAKE Ann T., 53 years, died April 6,	April 8, 1899
DUNNELL Thomas Lyman, 79 years, died Dec.	
28,	Dec. 31, 1895

E

EARNSHAW Mrs. Mary Jane, 57 years, died	
Jan. 17,	Jan. 21, 1891
EDDY Ephraim, 1 year, died Aug. 11,	Aug. 13, 1891
Ephraim R., 30 years, died Sept. 29,	Oct. 1, 1891
ELDRIDGE Henry,	Sept. 21, 1841
Mrs. Sarah P., 73 years, died May 23,	May 26, 1883
Mrs. Anna F. A., 70 years, died May 3,	May 7, 1886
James Henry, 74 years, died Feb. 20,	Feb. 24, 1891
ELLIS John, 76 years, died Feb. 7,	Feb. 19, 1891
Annette M., 61 years, died May 9,	May 11, 1898
ENGS Philip Wanton,	Feb. 25, 1858
Mary Letitia,	Feb. 5, 1861

F

FAIRBROTHER George, 45 years, died	June 15, 1878
------------------------------------	---------------

FENNER Almy Rhodes, 29 years, died April 15,	April 18, 1881
FIDLER James Alexander,	Feb. 22, 1856
Robert Eldredge,	Jan. 29, 1857
Mary E., 47 years, died Dec. 5,	Dec. 8, 1868
Henry,	July —, 1872
Mrs. Amelia T., 40 years, died Feb. 29,	March 2, 1892
FISH Mary, 55 years, died	May —, 1875
Mary A., 50y 4m, died April 20,	April 24, 1898
FISHER Harmon C., 78 years,	Feb. 22, 1859
FOXHALL Mary Anne,	July 5, 1860
FRY Sophia,	July 28, 1837
Mary Elizabeth, 4 days, died March 2,	March 3, 1882
Mariette Gilbe:t, 1 week, died July 20,	July 21, 1882
Jessie Place, 3 months, died June 10,	June 13, 1894
James Arthur, 3 months, died June 11,	June 13, 1894
Keziah Sawyer, 57 years, died Aug. 21,	Aug. 22, 1895

G

GARDINER George H., 17 years,	Aug. 25, 1840
Eliza Packard, 89 years, died Aug. 21,	Aug. 24, 1881
Thomas Wickes, 79 years, died March 16,	March 20, 1885
James S., 36 years, died Aug. 13,	Aug. 16, 1887
GODDARD Mrs. Jessie E., 30 years, died Oct. 10,	Oct. 14, 1882
GOODWIN Edward B., 78 years, died May 26,	May 29, 1888
Ellen G., 6 weeks, died July 26,	July 28, 1891
Elmer Casey, 12 weeks, died Sept. 6,	Sept. 8, 1891
Almira, 31y 10m 7d, died Feb. 23,	Feb. 26, 1894
Iola Frances, 8 weeks, died Sept. 19,	Sept. 21, 1895
George Dewey, 1 week, died Sept. 14,	Sept. 15, 1898
GORTON Tabitha, 75 years,	Sept. 24, 1843
Hannah Amanda, 3 weeks, died Oct. 1,	Oct. 2, 1868
James H., 66 years, died Nov. 18,	Nov. 20, 1892
GREENE Augustus,	Oct. 27, 1842
Caleb, 82 years,	Dec. 7, 1853
William H., 21 years,	May 22, 1855
Charles W., 74 years,	Dec. 28, 1857
Franklin, 84 years,	Oct. 5, 1864
Dana, 3 years,	July 23, 1866
Mercy, 76 years,	Sept. 3, 1866
George Washington, Jr.,	Sept. 2, 1867
William T., 67 years, died	Oct. 27, 1875
Mary Allen, 64 years, died	July 16, 1877
Lizzie B., 32 years, died	Aug. —, 1877
Frances, 90 years, died	Easter 1879
Prof. George Washington, 71 years, died Feb. 2,	Feb. 3, 1883
Gov. William, 86 years, died March 24,	March 27, 1883
Mrs. Julia A., 45 years, died Oct. 20,	Oct. 23, 1888
Mrs. Anna Eliza, 93 years, died June 4,	June 7, 1889
Albert D., 89 years, died Sept. 3,	Sept. 6, 1895
Thomas Casey, 70 years, died July 11,	July 14, 1897
George Sears, 98 years, died Jan. 28,	Jan. 31, 1899

GREENLEAF Mrs. Mary A., 82 years, died Jan.
31,

Feb. 3, 1882

H

HALL Sybel,	April 8, 1868
Albert A., 76 years, died Dec. 3,	Dec. 6, 1893
Royden Wave, 1y 2days,	Aug. 11, 1894
HALLSWORTH John, 74 years, died Aug. 19,	Aug. 21, 1898
HARBIN Benjamin Spencer,	June 30, 1864
HARNEY Patrick, 84 years, died Nov. 16,	Nov. 19, 1884
HARRIS Margaret, 14 years, died Sept. 25,	Sept. 28, 1891
Caroline Frances, 9y 9m, died Nov. 25,	Nov. 28, 1896
HARRUPE James, 50 years,	Aug. 2, 1855
HART Nancy, 78 years,	Feb. 3, 1861
HARWOOD John, 16 years,	Sept. 8, 1844
HATCH Catharine,	Nov. 15, 1865
John N., 31y 9m 7d, died May 22,	May 25, 1873
George T., 73 years, died Aug. 21,	Aug. 24, 1897
HAWKINS Mrs. Clarrissa E., 33 years, died Sept. 8,	Sept. 12, 1887
HAYDEN Ethel Annette, 8 months, died Sept. 5,	Sept. 7, 1886
HAYWARD William, 37 years, died Oct. 13,	Oct. 14, 1887
HEAD Charles Davis,	April —, 1861
HEAMER Nanne,	June 20, 1843
HENRY Frederic L., died April 20,	April 22, 1893
Emma, 45 years, died Feb. 8,	Feb. 9, 1898
HERTHA Johanna Agnes, 76 years, died April 22,	April 24, 1895
William J., 73 years, died March 3,	March 6, 1897
HERVEY Samuel H., 42 years, died March 29,	April 3, 1899
HEYS Thomas Edwin, 1y 5m, died April 17,	April 20, 1872
HILL William W., 40 years, died Dec. 23,	Dec. 27, 1871
Mrs. Myra, 81 years, died July 19,	July 21, 1883
John W., 82 years, died Oct. 19,	Oct. 22, 1883
HINES Mrs. Phebe A., 56 years, died Aug. 1,	Aug. 4, 1892
HITCHCOCK Mrs. Cynthia F., 62 years, died Oct. 5,	Oct. 8, 1883
HOLBROOK Anna Dorothea,	July 24, 1865
Adeline Winship, 6 months, died May 27,	June 17, 1885
Elizabeth Ashleigh, 32y 10m 25d, died July 7,	July 12, 1898
HOLDEN Richard,	May 29, 1862
HOLMES Alice, 83 years,	Sept. 10, 1866
HOOD Thomas, 10 years, died Oct. 8,	Oct. 11, 1887
Eliza, 81 years, died May 14,	May 17, 1897
HOSLEY Frances J., 67 years, died July 13,	July 16, 1898
HOWLAND Mary A.,	April 1, 1852
Jane (Snedeka), wife of George, 24 years, died July 5,	July 7, 1869
Maggie E., 6 years, died	June 11, 1875
Sarah G., 41 years, died	Feb. 15, 1878

HOWLAND Mrs. Amey W., 80 years, died March 12,	March 14, 1888
Mrs. Susan A., 81 years, died Jan. 20,	Jan. 22, 1890
Isaac B., 79 years, died Nov. 11,	Nov. 13, 1890
George Washington, 53 years, died May 3,	May 6, 1896
Henrietta Clay, died July 25,	July 29, 1896
Amelia S., 67 years, died Aug. 5,	Aug. 7, 1896
Charles A., 61y 5m 13d, died Sept. 6,	Sept. 8, 1899
HULING Thomas W. D., 53 years, died April —,	April 11, 1896
HUNT Joseph, 56 years, died Feb. 4,	Feb. 8, 1881

I

ISHERWOOD Robert, 90 years, died Sept. 1,	Sept. 3, 1897
---	---------------

J

JACKSON Henry, 83 years, died Nov. 30,	Dec. 2, 1891
JETTER James N., 80 years, died May 26,	May 28, 1883
JOHNSON —, of Isaac,	April 19, 1836
—, of John,	Oct. 4, 1836
Thomas W. D.,	May 13, 1846
JONES Mrs. Thankful, 82 years, died Jan. 28,	Jan. 31, 1891

K

KEECH William,	Aug. 2, 1860
KELTON Jenckes N., 72 years, died April 5,	April 7, 1889
KENNEY John, 67 years, died March 27,	March 29, 1870
KENYON Daniel C., 58 years, died Nov. 25,	Nov. 29, 1887
KING Sarah,	June 2, 1835
Aseneth Caroline, 4 1-6 years, died Nov. 20,	Nov. 23, 1850
William Henry Herbert, 2½ years,	June 2, 1853
Mrs. Susan Abby, 26 years, died July 16,	July 20, 1881
KNOWLES Edward,	July 23, 1860
—, of Samuel and Sarah,	Oct. —, 1861
Frank T., 13 months, died Aug. 2,	Aug. 4, 1868

L

LADD —, of John G.,	March 29, 1840
LIVSEY Mrs. Ann, 63 years, died May 10,	May 12, 1890
Joseph, 72 years, died July 30,	Aug. 1, 1892
LORD Mary, 79 years,	Aug. 20, 1867

M

MARKS —, daughter of Edward, 3 years,	Aug. —, 1847
MARLOWE James, 3 years, died	May 2, 1876
John, 3 years, died	Dec. 31, 1876

MARTIN Harriet, 57 years,	Oct. 18, 1867
Lillie May, 2y 7m 11d, died Nov. 1,	Nov. 3, 1895
MATHEWSON Thomas,	May 16, 1860
John, 46 years, died Jan. 20,	Jan. 23, 1871
Mrs. Mary F., 91 years, died April 25,	April 28, 1886
Harriet S., 68 years, died March 12,	March 15, 1897
Charlotte E., died Feb. 5,	Feb. 9, 1898
MAWNEY Mrs. Caroline E., 69 years, died	
April 25,	April 26, 1887
MAY Mrs. Sarah, 40 years, died Aug. 10,	Aug. 12, 1883
McCLELLANT Nancy, 81 years,	March 21, 1863
Mary Lucretia, 57 years,	Dec. 30, 1867
Mrs. Lucy E., 89 years, died March 14,	March 17, 1888
McKENZIE Christianna, 89 years, died March 15,	March 18, 1889
McNAUGHT Malcolm, 48 years, died Nov. 23,	Nov. 26, 1885
MILLER Susan,	May 18, 1853
Jeannette, wife of George, died Aug. 6,	Aug. 7, 1870
Mrs. Lydia B., 73 years, died Aug. 10,	Aug. 12, 1891
Charles J., 7m 28 d,	July 14, 1896
MILNER George,	Sept. 12, 1853
Alice,	Jan. 13, 1856
MONROE Mrs. Emeline B., 72 years, died	
March 23,	March 27, 1890
MOWRY Mary,	Dec. 21, 1853
Charles DeLancy,	Feb. 5, 1855
Frederick,	Dec. 9, 1861
MUDD George F., 45 years,	March 8, 1863
MUMFORD Ethel, 3 months, died Sept. 2,	Sept. 4, 1892

N

NASH Ann Smith, 18 months,	July 11, 1834
Pheinda Grant, 4½ years,	Aug. 22, 1834
Elizabeth Bosworth,	Jan. 5, 1835
Mrs. Mary A., 36 years, died March 5,	March 7, 1883
NEEDHAM Charles,	May 19, 1863
NELSON Anna Matilda, 5 years,	Dec. 3, 1865
NEWTON William Henry,	Aug. 19, 1867
NICHOLS Mrs. Phebe, 35 years, died	March —, 1879
Alpheas, 57 years, died March 26,	March 29, 1899
NIGHTINGALE Mary States, 29 years, died	
June 30,	July 3, 1893
NORTHUP John,	July 31, 1866
Elizabeth Jane, 49 years, died Feb. 22,	Feb. 24, 1870
Caroline Josephine, daughter of Perry A. and	
Clarinda T., 7 months, died Sept. 11,	Sept. 14, 1870
George, 21 years, died	1876
Thomas S., 45 years, died Sept. 10,	Sept. 12, 1894

O

OMAND Rebecca, 82 years, died June 15,	June 16, 1871
ORR John, 33 years,	March 27, 1867

P

PACKARD Abigail, 93 years, Abigail,	May 4, 1854 Sept. 29, 1860
PAESON Sven Magnus, 17 years, died Aug. 6,	Aug. 7, 1868
PAGE Mrs. A. Catharine, 78 years, died Jan. 24,	Jan. 27, 1885
PAINE Lydia, 72 years,	May —, 1859
PALMER Thresa, 14 years, died Feb. 21,	Feb. 24, 1890
Mrs. Celia A., 40 years, died April 11,	April 13, 1894
Benjamin G., 57 years, died Sept. 12,	Sept. 16, 1895
Horace, 53 years, died Oct. 26,	Oct. 28, 1896
Bertha, 26 years, died Sept. 18,	Sept. 21, 1898
PARKERSON James, 80 years,	Sept. 27, 1843
PAUL Heber, 6 years, died Dec. 11,	Dec. 14, 1869
PEARCE ———, of George,	Dec. 25, 1837
Eliza A., 43 years,	Aug. 20, 1840
PECK Arthur H., 4 months, died Oct. 4,	Oct. 6, 1885
PEIRCE Samuel, Jr.,	Aug. 10, 1854
Celia Ann,	April 4, 1847
Harriet Elizabeth, 4 months, died Aug. 3,	Aug. 5, 1847
Rebecca, 60 years,	Aug. 16, 1857
Mary Anne,	April 2, 1862
Charles,	July 9, 1862
Adeline Vaughn, 8 years, died March 20,	March 21, 1881
James B., 84 years, died June 29,	July 2, 1885
Mrs. Susan A., 90 years, died May 20,	May 22, 1888
Phebe H., 77 years, died Dec. 27,	Dec. 30, 1898
PERRY Alice A. Rhodes, 68 years, died May 7,	May 10, 1899
PHILLIPS ———, of Huldah,	Feb. 19, 1837
PINNEGAR ———, of William,	Nov. 24, 1836
Isaac A.,	Dec. 3, 1852
David, 79 years,	May 17, 1853
Elizabeth, 91 years,	July 15, 1866
POTTER Elisha,	May 29, 1853
William, 3 years,	Dec. 1, 1857
Mary Elizabeth, 41 years, died Aug. 16,	Aug. 18, 1872
Lydia C., 81 years, died	Dec. 8, 1876
Mrs. Avis, 94 years, died June 17,	June 20, 1887
Gladys, 7 years, died Nov. 16,	Nov. 19, 1891
Sarah M., 71 years, died April 23,	April 27, 1893
David C., 73 years, died March 30,	April 2, 1894
John Salisbury, 28 years, died Aug. 6,	Aug. 8, 1895
POTTS Mrs. Sarah F., 25 years, died June 18,	June 21, 1897

Q R

RANDALL Grace Maude, 2½ years, died Feb. 28,	March 1, 1881
REED Alfred A., 55 years, died	Oct. —, 1878
REEVE Eliza P., 31 years, died March 10,	March 13, 1888
Joseph W., 66 years, died Aug. 31,	Sept. 3, 1893
Mary Potter, 70 years, died May 25,	May 28, 1895
REMINGTON Ruth Dexter, 9 months,	Sept. 8, 1840
Olive Ballou, 10 months,	July —, 1843
Albert Gallatin, 77 years, died Feb. 19,	Feb. 27, 1897
REYNOLDS Lydia, 56 years, died March 31,	April 1, 1897

RHODES Thomas H., 2 years,	Aug. 30, 1843
Thomas H., 78 years, died Oct. 20,	Oct. 23, 1879
Mrs. Alice A., 83 years, died April 28,	May 1, 1891
Maude Tiffany, 28 years, died Dec. 31,	Jan. 3, 1896
Hannah Wilkinson, 25 years, died May 18,	May 20, 1897
RICE John,	Dec. 21, 1843
Benjamin, 83 years,	May 30, 1862
RICHARDSON William J., 4 weeks, died Jan. 2,	Jan. 5, 1872
ROBERTS ———, of J. P.,	Sept. 28, 1835
Mrs. ———,	May 9, 1836
———, of John P.,	Sept. 11, 1836
John Peter, 76 years,	July —, 1844
George Edwards,	Sept. 29, 1867
Freelove Amanda, 66 years, died May 16,	May 20, 1872
John Peter, 67 years,	Nov. 18, 1872
Mrs. Harriet V., died March 8,	March 11, 1889
Christopher C., 49 years, died Feb. 10,	Feb. 12, 1897
ROBINSON Charles W., 5 years, died	Nov. 11, 1875
ROELKER Frederick, M. D., 73 years, died	
Sept. 1,	Sept. 3, 1881
Thomas Jenckes, 1 year, died July 17,	July 19, 1888
ROOM John, 76 years, died Sept. 7,	Sept. 10, 1890
ROSCOE Roger, died June 13,	June 15, 1869
ROSS Silas Weaver,	Oct. 28, 1863
Myra P., 6 years, died	Nov. 14, 1875
ROYLE Frances, 5 years, died July 18,	July 21, 1879
William H., 20 years, died Dec. 5,	Dec. 9, 1885
James W., 60 years, died Sept. 14,	Sept. 17, 1893

S

SALISBURY Daniel,	Oct. 4, 1833
Samuel Russell,	Sept. 26, 1834
Isabella,	Sept. 30, 1834
Nancy,	May 8, 1841
Harriet,	May 6, 1848
John,	Nov. 24, 1856
Haley,	Nov. 24, 1856
William Paige, 21 years,	May 28, 1862
Mary P., 81 years,	1864
Mrs. Freelove, 4 years, died Feb. 11,	Feb. 20, 1873
Capt. William, 67 years, died Feb. 14,	Feb. 19, 1883
SAGA Charles E. A., 67 years, died March 5,	March 9, 1897
SANDS William A.,	June 2, 1863
Catharine A. A.,	Feb. 20, 1895
SARGENT Frank S., 39 years, died Aug. 16,	Aug. 19, 1898
SHENIEDER Theodore, 57 years, died Aug. 8,	Aug. 9, 1867
SHAFFER Mrs. Anna Marie, 82 years, died	
April 17,	April 20, 1886
SHARPE Silas W., 1 year,	Aug. 24, 1855
William Russell, 46 years, died June 12,	June 14, 1897
Russell V., 22 years, died April 26,	April 29, 1898
SHELDON Lucy E., died June 12,	June 16, 1868
Mrs. Maria C., 85 years, died Oct. 5,	Oct. 9, 1889

SHERMAN Priscilla, William N., 73 years, died March 2,	Oct. 14, 1835 March 6, 1882
SHIPPEE Amanda Marie, 19 years,	Sept. 18, 1867
SIDDLE Mary, 53 years,	Jan. 30, 1866
SIMMONS Chandler, — — —,	Dec. 11, 1833 July —, 1844
SLATER Sarah Elizabeth, 2 years,	Oct. 6, 1847
SMITH James A., 21 years, died Aug. 27, Allen N., 79 years, died June 13, Mrs. Harriet D., 52 years, died March 24,	Aug. 30, 1882 June 15, 1883 March 26, 1884
SNEIDER Mary Louisa,	1862
SPAIGHT Mrs. Mary Emma, 24 years, died Feb. 17,	Feb. 26, 1881
SPAULDING E. W., Harriet, 18 months,	Nov. —, 1846 April 21, 1849
SPENCER ———, of Gordon, ———, of Oliver W., Catharine G., Gorton, 49 years, James, son of R. S., Amanda M., Eleanor Louisa, Thomas Potter, of Benjamin and Lucinda, 5 months, died Aug. 8, Thomas Frank, 28 years, died Aug. 13, Henry C., 19 years, died Feb. 28, Charles, 66y 2m, died Jan. 31,	Aug. 16, 1836 Sept. 20, 1836 March 28, 1848 Nov. 28, 1851 1861 Feb. 11, 1866 March 26, 1866 Aug. 10, 1870 Aug. 16, 1893 March 6, 1894 Feb. 2, 1896 May 23, 1861
SPOONER Mrs. ———,	
STANHOPE Mrs. Annie Eliza, 69 years, died July 6, Edward, 81 years, died Oct. 2,	July 9, 1887 Oct. 8, 1893
STANLEY Emma S., 3 years, Charles Albert, 37 years, died Sept. 15, Egbert, 82 years, died Feb. 18, Mrs. Mary, 71 years, died Sept. 10,	Sept. 2, 1846 Sept. 18, 1885 Feb. 21, 1890 Sept. 15, 1890
STONE Mary E., died Dec. 29, 1898,	Jan. 1, 1899
STUBBS Sarah Ann, 3 months, died Sept. 17,	Sept. 18, 1886
SUNDERHAUF Albert, 9 years, died Feb. 22, SWEET ———, of Eldridge, 4 weeks, Sarah, Job A., 25 years, died	Feb. 24, 1886 Sept. 20, 1840 Oct. —, 1846 March 12, 1878
SYKES Mrs. Alice E., 62 years, died Dec. 4,	Dec. 7, 1891

T

T——— Mrs. Artemissia, 51 years, died Jan. 13,	Jan. 21, 1890
TAYLOR ———, daughter of Jonas, Edward, 73 years, died Jan. 16, Sophia A., died Nov. 14, Charlotte M., 52y 8m 8d, died Oct. 17,	Sept. 3, 1847 Jan. 19, 1887 Nov. 17, 1897 Oct. 20, 1899
TENNANT Mary, 14 years,	May 7, 1853
TERRY Silas W.,	Jan. 3, 1858
TELTON Betsy Ann,	Aug. 22, 1861

THOMAS Abijah B ,	Aug. 6, 1863
Nina Charlotte, 4 years, died Aug. 22,	Aug. 24, 1869
Eliza, 68 years, died	May —, 1875
Hanson A., 46 years, died April 17,	April 20, 1886
THOMPSON William Ray, 1 year, died Dec. 13,	Dec. 14, 1886
Mrs. Helen, 32 years, died Jan. 8,	Jan. 10, 1887
Mrs. Mary, 80 years, died March 30,	April 2, 1891
THORNLEY William N., 9 months,	Aug. 30, 1842
Alice M., 49 years, died Aug. 7,	Aug. 10, 1893
THURSTON Thomas Franklin, 11 months,	June 21, 1867
TIBBETTS William, 83 years, died	Sept. 16, 1877
John G., 73 years, died April 24,	April 27, 1885
Mrs. Rebecca, 91 years, died Feb. 10,	Feb. 13, 1890
Mrs. Clarrissa D., 77 years, died Aug. 1,	Aug. 4, 1897
TIFFANY Jonathan, 79 years,	Dec. 18, 1851
Jonathan, 45 years,	Feb. 9, 1853
Annie,	Jan. 31, 1857
Mary Louisa, 39 years, died April 4,	April 8, 1870
TILLEY William,	1862
Fanny Melville,	April 5, 1873
Arthur Raymond, 1 year, died July 7,	July 9, 1883
Sarah A., 55 years, 1 month, died Feb. 26,	Feb. 28, 1897
TILLINGHAST Joseph S., 84 years,	March 3, 1862
Samuel A., 18 years,	Aug. 15, 1866
Mrs. Nancy W., 91 years, died Nov. 20,	Nov. 22, 1888
Mason A., 42 years, died Feb. 27,	March 1, 1899
Edith Louisa (Ladd), 27 years, died March 11,	March 13, 1899
TORNELL Jabez, 58y 3m 18d, died May 15,	May 16, 1898
TORRETT Charles H., 4½ years, died Aug. 30,	Aug. 31, 1888
TOWNSEND John William,	June —, 1849

U

UPDIKE Daniel,	June 17, 1842
Ardellessa, 83 years,	Oct. 17, 1850
Lodowick,	Nov. 24, 1860
Wilkins,	Jan. 17, 1866
Alfred, 89 years, died Feb. 25,	Feb. 27, 1869
Abby L , 72 years, died	Dec. 29, 1876
Alice G., 90 years, died Feb. 23,	Feb. 27, 1895

V

VAUGHN Benjamin Reed, 76 years, died Feb. 24,	March 1, 1882
Arnold, 78 years, died Feb. 6,	Feb. 8, 1898

W

WALL Mary,	March 8, 1837
------------	---------------

ST. LUKE'S, EAST GREENWICH—DEATHS AND BURIALS 589

WARBURTON Emma J., 38 years, died April 17,	April 20, 1892
WARNER Alice Gardiner, 75 years, died Jan. 14,	Jan. 17, 1896
WATERHOUSE Annie E., 17 years,	March 23, 1863
Richard, died Jan. 3,	Jan. 5, 1864
Jane,	Aug. 2, 1865
WATERMAN Horatio N., 85 years, died June 16,	June 18, 1891
WATERS Abigail,	Nov. —, 1858
Frank Vaughn, 17 months, died June 21,	June 22, 1879
WATSON Hattie Augusta,	Jan. 30, 1860
Henry S., 26 years,	May 19, 1862
Thomas, 57 years,	May 18, 1862
WEAVER Simon, 63 years,	Nov. 29, 1867
Arnold, 86 years,	Jan. 21, 1868
Sarah E., 83y 5m, died Oct. 26,	Oct. 29, 1898
WEEDEN William, 71 years, died Sept. 24,	Sept. 27, 1871
Mrs. Almira, 83 years, died July 24,	July 27, 1883
WHEELER Abby Frances,	July 29, 1837
Abraham Livingstone, 3 weeks.	March 21, 1841
Abby,	Feb. 2, 1845
Prescilla,	March —, 1847
Rebecca H.,	Jan. 21, 1864
Lucius M., M. D., 80 years, died Aug. 23,	Aug. 26, 1880
WHIPPLE John, Esq.,	Oct. 19, 1866
WHITCOMB Frances Banks, Jr., 9m 14d, died Nov. 5,	Nov. 7, 1897
Helen M., 5 years,	March 14, 1848
Mary, 2½ years,	Oct. 20, 1850
Mrs. Sarah Maria, 39 years, died Nov. 14,	Nov. 22, 1880
WHITING Louisa,	March 22, 1840
—, widow of H. W.,	March —, 1845
Frances,	March 30, 1849
Charlotte E., 24 years,	July 27, 1854
Samuel S.,	Jan. 17, 1863
Margaret,	Oct. 29, 1864
Elias, 72 years, died	Nov. 25, 1876
WHITNEY Esther M., 91 years, died April 20,	April 24, 1894
Alexander,	March 31, 1836
Stuteley, 84 years, died April 5,	April 9, 1873
Mrs. Oliver, died	Nov. —, 1875
Stuteley, died	1878
WIGGINS Mrs. Lydia Arnold, 65 years,	Nov. 11, 1873
WILBUR David G., 78 years, died Sept. 25,	Sept. 28, 1891
WILDE Mary Ann, 2 years,	Sept. 28, 1853
John, 60 years,	Dec. 14, 1866
WILKINSON Ellen, 32 years,	July 3, 1863
Charles M., 57 years, died Feb. 15,	Feb. 19, 1884
WILLIAMS Alice Elizabeth, 13 months,	Aug. 21, 1842
Mowry, 69 years, died Oct. 19,	Oct. 21, 1881
WILLIS Lillie Eudora (col.), 14 years, died Jan. 26,	Jan. 28, 1886
Harriet Belle (col.), 1 year, died May 17,	May 19, 1886

WILSON James Thomas, 3 months,	Oct. —, 1861
Mrs. Littice, 55 years, died April 15,	April 16, 1881
Mrs. Ellen, 60 years, died Feb. 19,	Feb. 22, 1888
Lillie M., 26 years, died Oct. 30,	Nov. 1, 1888
WINSOR Marion Louisa, died July 6, 1849,	July 6, 1853
Joseph, Esq., 32 years, died Dec. 20,	Dec. 23, 1853
WOOD Amelia,	Sept. 19, 1865
Casey, 83 years,	April —, 1867
WRIGHT ———,	March 21, 1837

X Y Z

Nothing under these letters.

